

मिरा भाईंदर महानगरपालिका

उद्यान विभाग

डॉ.बाबासाहेब आंबेडकर भवन (नगरभवन) भाईंदर (प.) ता.जि.ठाणे - ४०११०१,
दुरध्वनी - २८१८४५५३



व्यातंत्र्याचा अमृत महात्सव

जा.क्र./मनपा/उद्यान/ ३५५/२०२४-२५

दिनांक: १२/०३/२०२५

प्रति,
सिस्टम मॅनेजर,
मिरा भाईंदर महानगरपालिका

विषय - संकेत स्थळावर जाहिर नोटीस सुचना प्रसिध्द करणेबाबत.
(विकास कामात बाधित झाडे मुळासहित काढणेकामी)

उद्यान व वृक्ष प्राधिकरण विभागाची मिरा भाईंदर महानगरपालिका क्षेत्रातील विकास कामात बाधित झाडे मुळासहित काढणेकामी सोबत जोडलेली जाहिरात नोटीस सुचना मिरा भाईंदर महानगरपालिकेच्या www.mbmc.gov.in या संकेतस्थळावर प्रसिध्द करण्यात यावी.

सोबत :- जाहिर नोटीस प्रत.

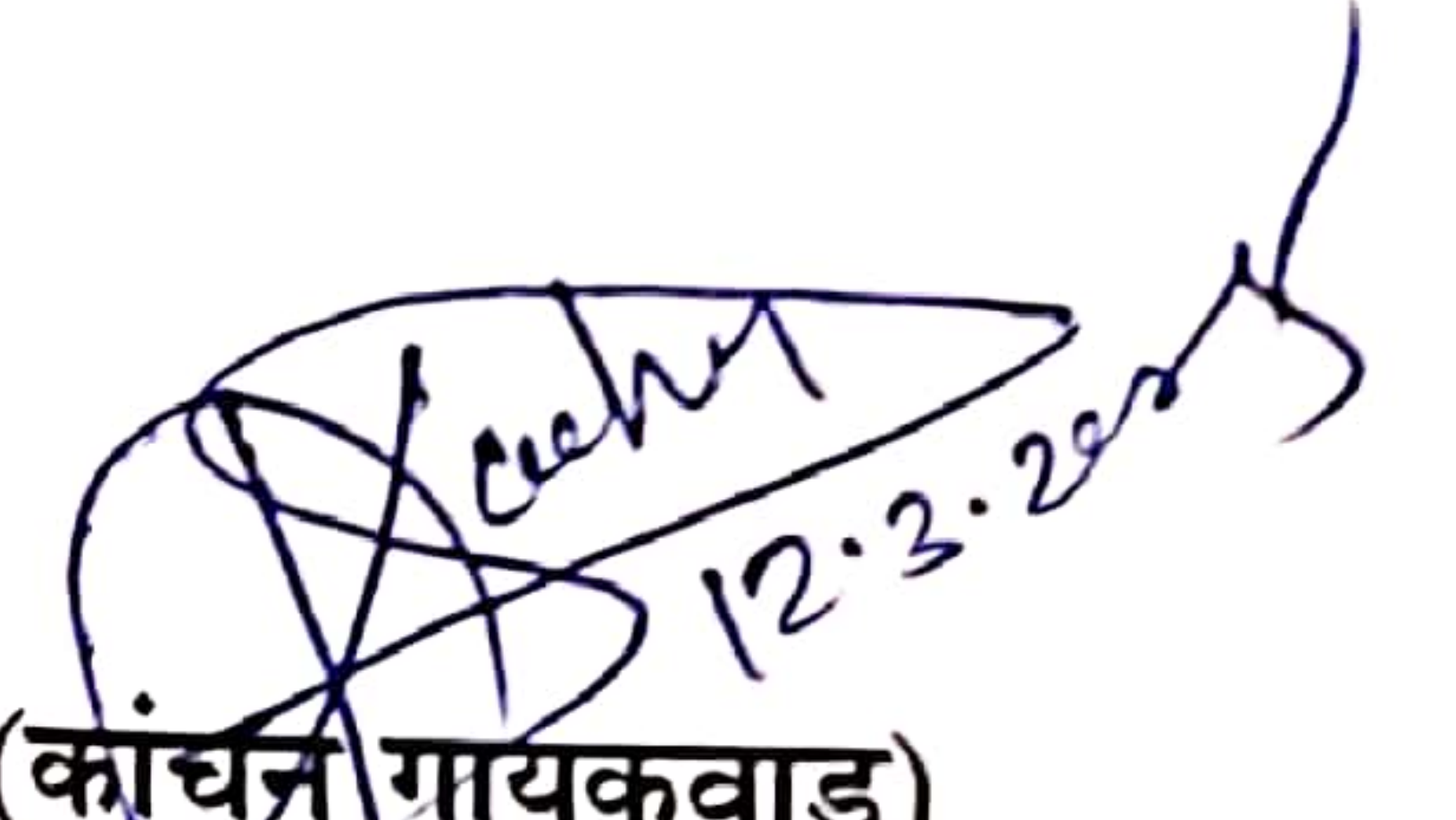
(कांचन गायकवाड)
सहाय्यक आयुक्त तथा
वृक्ष अधिकारी
मिरा भाईंदर महानगरपालिका



मिरा भाईदर महानगरपालिका

उद्यान विभाग

डॉ.बाबासाहेब आंबेडकर भवन (नगरभवन) भाईदर (प.) ता.जि.ठाणे - ४०१ १०१,
दुरध्वनी - २८१८४५५३



स्वातंत्र्याचा अमृत महोत्सव

जा.क्र./मनपा/उद्यान/ ४५५ /२०२४-२५

दिनांक: 12/03/2024

// जाहीर नोटिस सुचना //

महाराष्ट्र (नागरी क्षेत्र) झाडांचे जतन अधिनियम १९७५ च्या महाराष्ट्र अधिनियमानुसार केलेल्या सुधारणा विचारात घेऊन अधिनियमाच्या प्रकरण पाच कलम ८ (३) अन्वये या नोटीसीद्वारे असे जाहीर करण्यात येते की, प्रत्यक्ष पाहणी केली असता झाडे काढणे/पुनःरोपण करणे त्याचा तपशिल खालीलप्रमाणे आहे.

अ.क्र.	अर्जदाराचे नाव	झाडे तोडावयाचे ठिकाण	बाधित झाडांची संख्या	झाडे तोडणे/पुनःरोपण करण्याचे कारण
१	कार्यकारी अभियंता(MPIU), मुंबई महानगर प्रदेश विकास प्राधिकरण, वांद्रे, मुंबई	मौजे डोंगरी सर्वे क्र. १७(१७/१ ते १७/९), १८(१८/८), १९ व २०(२०/१, २०/२अ, २०/२ब)	१९००	सदरची झाडे मेट्रो लाईन - ९ दहिसर (पुर्व) ते मिरा भाईदर करीता कारशेडबांधणे कामात बाधित होत असल्याने (टप्पा - २)

सदर प्रस्तावित वृक्ष तोडण्याची/पुनःरोपण करण्याची परवानगी देण्याचा इरादा आहे. याबाबत नागरिकांच्या काही हरकती तसेच सदर वृक्षांवर पक्षांची घरटी असल्यास जाहीर सुचना प्रसिद्ध झाल्यापासुन ७ दिवसांच्या आत लेखी स्वरुपात उप-आयुक्त (उद्यान विभाग), मुख्य कार्यालय, भाईदर (प.) येथे किंवा garden@mbmc.gov.in या ई-मेल आयडी वर कळविण्यात यावे. तसेच मुदतीनंतर प्राप्त होणा-या हरकती/सुचनांचा विचार केला जाणार नाही याची कृपया नोंद घ्यावी.

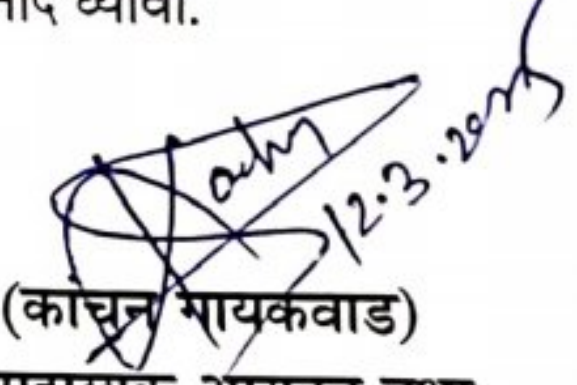
(काचन भायकवाड)
सहाय्यक आयुक्त तथा
वृक्ष अधिकारी
मिरा भाईदर महानगरपालिका



No: MMRDA/MPIU/ML-9/Tree removal/2025/285

Date: 18.02.2025

To,
The Superintendent of Gardens.
Mira-Bhayandar Municipal Corporation
Mira Road,
Dist. Thane 401107

Project: Depot land development works and Construction of Depot Infrastructures Comprising Stabling Yard, Operation Control Centre, Depot Control Centre, Administrative Building, Maintenance and Inspection buildings, Auxiliary substation, Road, underground utility duct, Drainage System and Rainwater Harvesting etc. complete (including Architectural Finishing, Plumbing and PEB Works) for CAR Depot at **Dongri for Metro Line- 9** of Mumbai Metro Rail Project of MMRDA.

Sub: Tree proposal - Dongri Metro Depot Line-9.

Ref: 1. MMRDA Letter No – MMRDA/MPIU/ML-9/Tree Permissions/2024/1358 dated: 15.10.2024
2. RSJV Letter No - RSJV/GC/MML9/DMD/CA207/2025/55 dated 15.01.2025
3. RSJV Letter No - RSJV/GC/MML9/DMD/CA207/2025/68 dated 14.02.2025

Sir,

- 1) You are aware that MMRDA has undertaken construction of DONGRI-METRO-DEPOT Line-9 and the work have been awarded to contractor M/s Rithwik-SOMA (JV).
- 2) Contractor M/s Rithwik-SOMA (JV) has carried out tree survey and informed to PMC. The tree detail survey is attached herewith for your ready reference.
- 3) MMRDA is implementing various projects in Metropolitan Region. Regarding the tree transplantation, plantation and cutting NOC is being obtain from the local authority. It is proposed to MBMC to carry out cutting, componentry plantation and transplantation of the trees infringing the metro car depot work at Dongari on land parcel available within MBMC area. The similar practice has already been followed with KDMC, NNMC etc. The cost towards this work will be paid by MMRDA to MBMC as per the standard rates in phased manner time to time.

We kindly request your good office to initiate the process of tree removal to facilitate the smooth progress of construction work. Contractor and consultant has been directed to provide assistance during this work. It is requested to extend your kind cooperation.

Thanking you,

Encl: - Tree details proposal with summary

(Sachin Kothawale)
Executive Engineer

Copy to:

- 1) The Commissioner of MBMC –submitted for information please.
- 2) The DPD GC - For necessary action & follow up
- 3) The Project Manager, M/s Rithwik-SOMA (JV) - For coordinate & follow up.

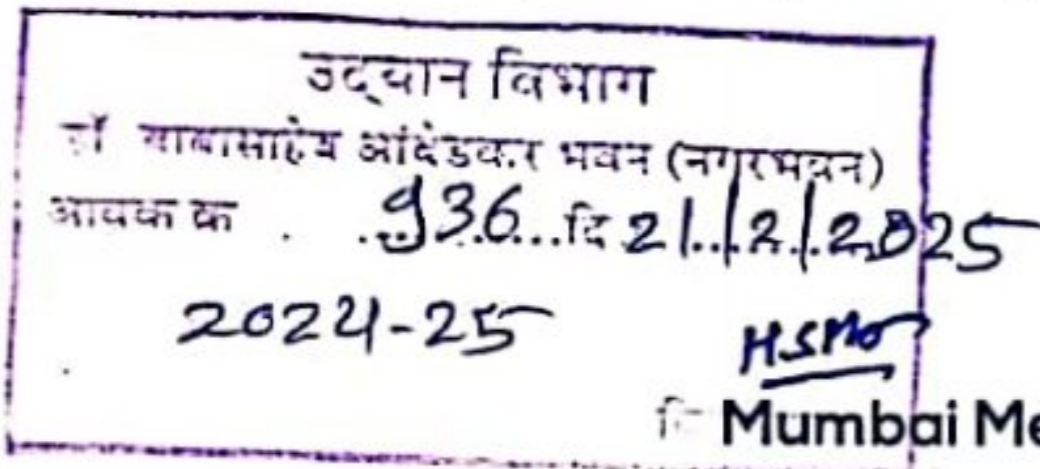

Mumbai Metropolitan Region Development Authority

Bandra-Kurla Complex, Bandra East, Mumbai 400 051.

EPABX +91 22 2659 0001 / 4000

<https://mmrda.maharashtra.gov.in>

Ref No: RSJV/GC/MML9/DMD/CA207/2025/68

Date: 14.02.2025

To,

The Project Director (GC),

Consortium of Systra-CEG-SMCIPL

General A.K. Vaidya Marg, Dindoshi, Goregaon East,

Opposite to Oberoi Mall Main Gate,

Mumbai 400063

Project: Depot land development works and Construction of Depot Infrastructures Comprising Stabling Yard, Operation Control Centre, Depot Control Centre, Administrative Building, Maintenance and Inspection buildings, Auxiliary substation, Road, underground utility duct, Drainage System and Rainwater Harvesting etc. complete (including Architectural Finishing, Plumbing and PEB Works) for CAR Depot at **Dongri for Metro Line- 9** of Mumbai Metro Rail Project of MMRDA.

Sub: Submission of Revised Tree Survey report.

Ref: 1.LOA - MPIU/ML9/Dongri Depot/LOA/CA-207/1015

2.RSJV Letter No - RSJV/GC/MML9/DMD/CA207/2024/39 dated 29.11.2024

3.RSJV Letter No - RSJV/GC/MML9/DMD/CA207/2025/55 dated 15.01.2025

Dear Sir,

With reference to the above subject matter and further discussion we are submitting herewith Comprehensive revised tree survey report of phase 2, The report is excluding the survey No-20 & inside church area, for the above said project for your review & onward submission to MMRDA for obtaining tree relocation permission from respective department.

Thanking you and assuring you of our best services at all time.

Yours faithfully,

For M/s. Rithwik-SOMA (JV),



Authorized Signatory.



Enclosures: As above

CC: 1. The Executive Engineer, MPIU, 7th Floor, MMRDA New building, BKC.



8241117 25-11-25

TREE INVENTORY SURVEY REPORT





TOTAL AREA

Existing Tree Categories	
	> 7.5m tall (25ft+ tall)
	> 7.5m tall (25ft+ tall)
Total Tree count = 2000	

for

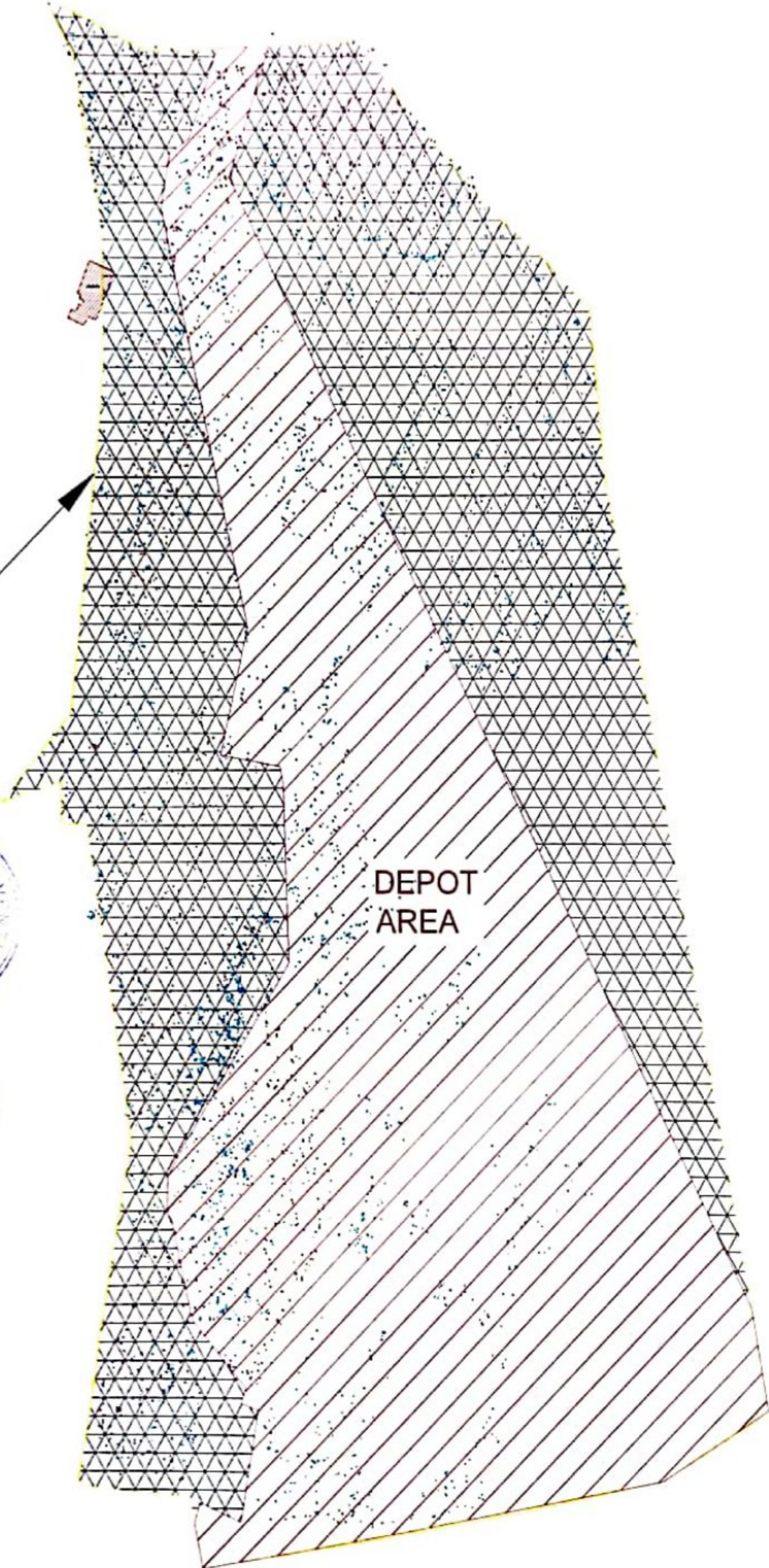

GPS based Tree Details of Uttan Dongri, Bhaindar, Thane.

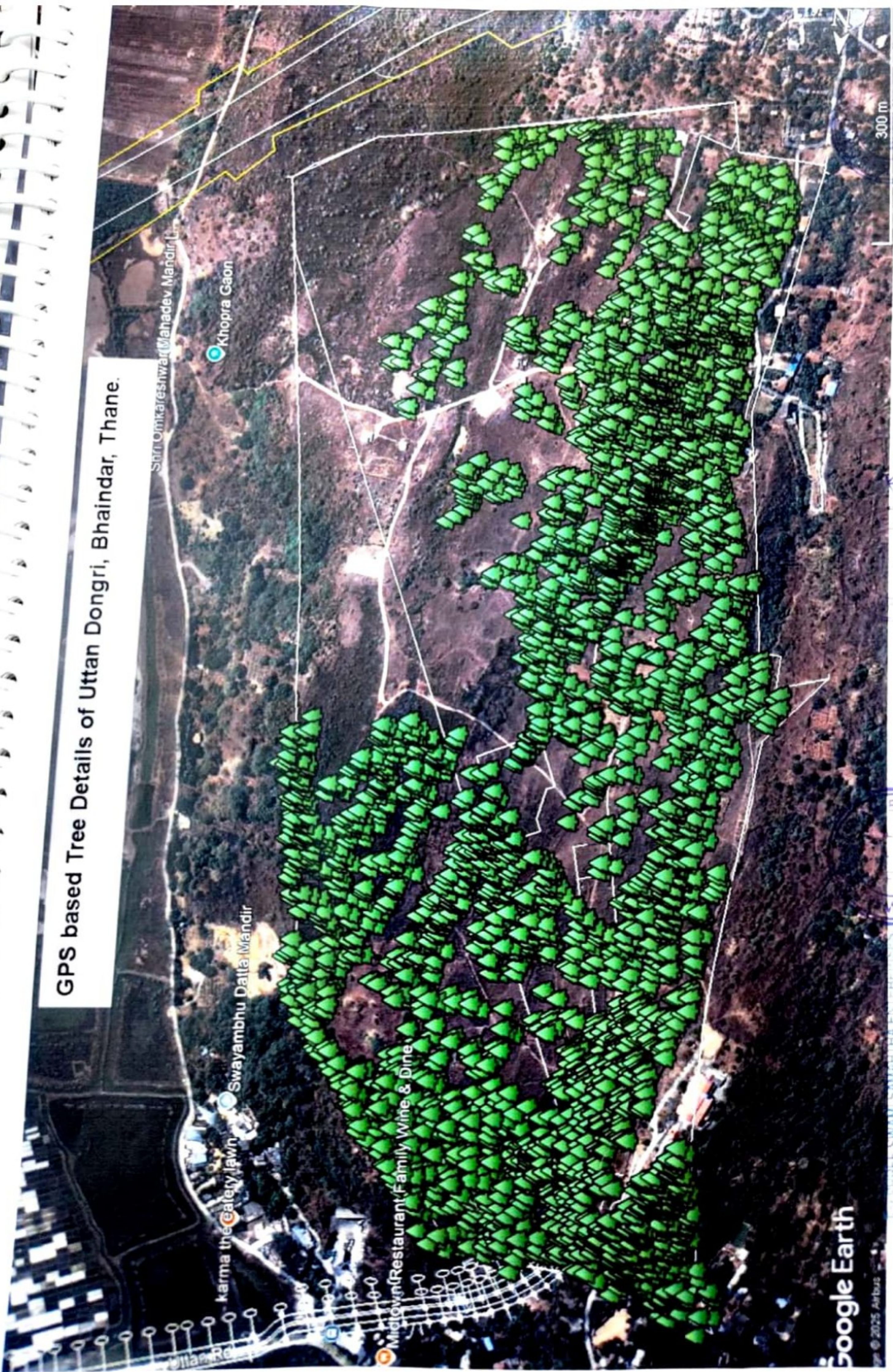

Dr. P. S. Patil
Dr. P. S. Patil

Authorised Signatory

Summary of Dongri Depot Trees of Proposal 2 (Tree Count 2501 to 12400)

Area	Depot Area		Development Area		Depot and Development Area (Both)		
	Permission required for	No. of trees	No. of Compensatory plantation trees due to Cut/Transplanting	No. of trees	No. of Compensatory plantation trees due to Cut/Transplanting	No. of trees	No. of Compensatory plantation trees due to Cut/Transplanting
To be Cut		921	6186	1963	14214	2884	20400
To be Transplanted		2801	11965	4215	18097	7016	30062
Total		3722	18151	6178	32311	9900	50462

For SHREE SWAMI SAMARATHA ENTERPRISES

[Signature]
Authorized Signatory



[Signature]



**Summary of Dongri Depot Trees of Proposal 2 (Tree Count
2501 to 12400)**

SN	Tree Name	To be Cut	To be Transplanted	Total Count
1	Ain	3	4	7
2	Akashneem	1	1	2
3	Amba	912		912
4	Ambada	15	6	21
5	Apta	1	3	4
6	Arjun	3	6	9
7	Asana	19	194	213
8	Asupalav (D)		4	4
9	Asupalav (S)	1		1
10	Atrun		111	111
11	Australian Babhul	202		202
12	Avla		2	2
13	Babhul		1	1
14	Bahava		1	1
15	Bartondi (p)	11	365	376
16	Beheda	36	86	122
17	Bel		1	1
18	Bhend	7	13	20
19	Bherli Mad	12	2	14
20	Bhokar		6	6
21	Bibba		1	1
22	Bivla	16	30	46
23	Bor		2	2
24	Chapha	2	58	60
25	Charcoal Tree	18	3	21
26	Charoli	1	618	619
27	Chiku	1	29	30
28	Chinch	405		405
29	Christmas Tree		2	2
30	Datrang	3	21	24
31	Deshibadam	2	6	8
32	Dhaman	102	430	532
33	Dikemali	1	460	461
34	Giripushpa	38		38
35	Gulmohar	24	67	91
36	Haldu	1	1	2
37	Hansoli	1	72	73
38	Hanuman phal		1	1
39	Hanumanphal		1	1
40	Humb		2	2



For SHREE SWAMI SAMARTHA ENTERPRISES

[Signature]
Authorised Signatory



Summary of Dongri Depot Trees of Proposal 2 (Tree Count 2501 to 12400)				
SN	Tree Name	To be Cut	To be Transplanted	Total Count
41	Jamb		3	3
42	Jambhul	28	154	182
43	Jungli Badam		1	1
44	Kaduneem	20	98	118
45	Kahandol	2	3	5
46	Kaju	145	516	661
47	Kakad		11	11
48	Kala Kuda	1	12	13
49	Kala Umber	6		6
50	Karanj	3	6	9
51	Karvat		3	3
52	Kashid		1	1
53	Katesavar	96	306	402
54	Kavas	29	70	99
55	Khajur		1	1
56	Kharoti		2	2
57	Khirni	89	1543	1632
58	Kokam		2	2
59	Kuda	2	385	387
60	Kumbh		1	1
61	Kumkum		4	4
62	Limbu		1	1
63	Lokhandi		5	5
64	Madhuca Longifolia		12	12
65	Maharukh		2	2
66	Mogli Erand		34	34
67	Moha		9	9
68	Naral	34	13	47
69	Padal	7	1	8
70	Pangara	2	3	5
71	Peru		6	6
72	Phanas	93	10	103
73	Phanshi	18	120	138
74	Rai avla		4	4
75	Rain Tree	1		1
76	Ramphal	1	5	6
77	Ritha		6	6
78	Sag	9	29	38
79	Saptarni		1	1
80	Shemat	197	582	779



For SHREE SWAMI SAMARATHA ENTERPRISES

Authorized Signatory



Summary of Dongri Depot Trees of Proposal 2 (Tree Count 2501 to 12400)				
SN	Tree Name	To be Cut	To be Transplanted	Total Count
81	Shevga	31	100	131
82	Shindi	21	41	62
83	Shivan	26	32	58
84	Singapur Cherry	2		2
85	Sitaphal	2	130	132
86	Sonmohar	6	10	16
87	Subabhul	127		127
88	Supari		1	1
89	Surangi		1	1
90	Tad	10		10
91	Tamalpatra		1	1
92	Tendu	1	75	76
93	Tetu		1	1
94	Tuti		2	2
95	Umber		1	1
96	Unidentified	3		3
97	Vad	18	15	33
98	Varas		2	2
99	Vavla	16	26	42
100	Vilayati Babhul		3	3
	Total Count	2884	7016	9900

For SHREE SWAMI SAMARTHA ENTERPRISES

 Authorised Signatory

