

# **Environment & Social Management Report (ESMP)**

## **Addendum**

**09.06.2017**

---

Efficient & Sustainable City Bus Services  
GEF-5 (P132418)

### **MIRA BHAINER MUNICIPAL TRANSPORT UNDERTAKING GHODBUNDAR DEPOT CONSTRUCTION**





## Contents

A. Introduction:	3
B. Justification for Addendum of ESMP:	3
C. Brief of BSUP Scheme and Relocation Plan of slum dwellers:	3
D. Land Acquisition & Impacts:	6
E. Lay out Plan of Ghodbundar Depot Site including BSUP Transit Camp :	7
F. Socio Economic Profile of affected Slum Dwellers:-	8
a. Population Composition	8
b. Demographic Profile of affected slum dwellers:	9
c. Income & Occupational Pattern:	9
G. Consultations & Participations:	9
H. Policy of legal Framework:	11
(I).The Right to Fair Compensation and Transparency in Land Acquisition, Rehabilitation and Resettlement Act, 2013	11
(II). The World Bank's Safeguard Policies	12
(III).Slum Areas of Maharashtra (Improvement, Clearance & Redevelopment) Act, 2003	13
(IV). Entitlement Framework for ESCBSP	14
I. Income Restoration:	15
J. Grievance Redressal Mechanism:	15
K. Relocation Plan of affected 246 slum dwellers :	16
(a) Ghodbundar Transit camp J-2 Block 38 Slum Dwellers:	16
(b) Ghodbunder Transit camp J-3 Block 100 Slum Dwellers:	17
L. Institutional & Implementation Arrangement Plan:	18
M. Action Plan & Time Line for Relocation of affected Slum Dwellers:-	20
N. Mechanism for Monitoring of R&R activities:	20
O. Status of Relocation Site for BSUP slum Dwellers :	21
➤ Annexure -1 Photographs of Relocated 38 Slum Dwellers in BSUP Transit Camp J-2 block shifted on dated 23 <sup>rd</sup> March,2017	22
➤ Annexure -2: Office Order for Grievance Redressal Committee dated 20.04.2013	23
➤ Annexure -3 Individual Public Consultation at door step for shifting of 38 Slum Dwellers on dated 14 <sup>th</sup> & 15 <sup>th</sup> December, 2016	24
➤ Annexure -4 Copy of Notice Served before shifting of slum dwellers dated 23.01.2017	25
➤ Annexure -5 Copy of Minutes of meeting for Public Consultation dated 20.05.2017	26
➤ Annexure -6 Copy of attendance sheet of Public Consultation meeting dated 20.05.2017	27
➤ Annexure 7: Photographs of Public Consultation Meeting dated 20.05.2017	28
➤ Annexure -8: Socio-economic Profile of affected 138 Slum Dwellers	31



# **India GEF Efficient and Sustainable City Bus Services (ESCBS)**

## **ESMP Addendum- Ghodbundar Depot Construction**

### **A. Introduction:**

World Bank policies of Environmental Assessment, Physical Cultural Resources, and Involuntary Resettlement have been applicable in the project involving civil construction activities and removal of squatters/encroachers/cultural property of local significance.

The Environmental and Social Management Framework prepared and disclosed for the project provides the resettlement policy framework, consultation framework, process of preparation of resettlement action plan, grievance redressal framework, institutional arrangement and budget estimates.

The key objectives of the ESMF are to:

Provide a framework for the integration of social and environmental aspects at all stages of the project planning, design, execution and operation of various sub-components

Ensuring positive social and environmental impacts of sub-projects and avoid/minimize and manage any potential adverse impacts

Specific EA documents have been prepared for Mira Bhiandar and public consultations on these and the ESMF were completed on 18th July, 2014.

### **B. Justification for Addendum of ESMP:**

The construction at the Ghodbundar Depot site involved relocation of 138 slum dwellers in a manner that they are not adversely impacted and that all necessary support is provided to them in relocation to another nearby temporary site transit camp. These 138 slum dwellers are temporarily residing at Transit Camp of BSUP scheme which is located at the site of the Ghodbundar Depot and are temporarily impacted due to construction at Ghodbundar Depot.

### **C. Brief of BSUP Scheme and Relocation Plan of slum dwellers:**

BSUP scheme was launched in the year 2007 under JnNURM due to unplanned urbanization with the associated evils of Infrastructure facilities like housing, safe drinking water supply, transport, health care, educational institutions for children, parks, etc, have become woefully inadequate and will soon reach a critical stage threatening the civilized existence itself.



These urban slum units developed due to more and more homeless migrants coming to city and occupying government land near their place of work and establishing squatter settlement in the form of Jhuggi-Jhopdis cluster. They lacked basic infrastructure as water supply, sanitation, health care and other basic facilities: None of these slum dwellers had any land where they could be relocated. The greatest challenge was to find out the land for their resettlement in the city because none of them is capable to purchase the land at prevailing market price. The other challenge was to find out the resettlement site at a place which ensures the continuity of their existing labour category of employment.

In-situ Up-gradation is a process of redevelopment of slum areas by providing dwelling space and other basic civic and infrastructural services to the slum dwellers, on the existing land on which the slum is based. In the circumstances, it was considered to be one of the best approaches because of its advantages.

The Objectives & admissible component for BSUP Scheme are:

- Integrated development of slums i.e. housing and development of infrastructural projects in the slum in the identified cities.
- Projects involving development/ improvement/ maintenance of basic services to the urban poor.
- Slum improvement and rehabilitation projects.
- Projects on water supply/ sewerage/ drainage, community toilets/ baths, etc.
- Houses at affordable costs for slum dwellers/ urban poor/ EWS/ LIG categories.
- Construction and improvement of drains/ storm water drains.
- Environmental improvement of slums and solid waste management.
- Street lighting.
- Civic amenities like community hall, child care centers etc.
- Operation and maintenance of assets created under the component.
- Convergence of health, education and social security schemes for the urban poor.

Housing Department GOM had issued Government Resolution on 25/06/2007 for implementing “Basic Services of Urban Poor” Project under JNNURM for Integrated development of slums i.e. housing and development of infrastructural projects in the slum in the identified cities. Accordingly Mira Bhaindar Municipal Corporation (MBMC) was selected for the two slum Kashi Church and Janta Nagar slums.under Basic Services for Urban Poor



(BSUP) of JNNURM and submitted the DPR for rehabilitation through housing and development to the Central Government through MHADA for 4136 slum dwellers. Out of 4136 slum dwellers 3665 are of Janta Nagar Slum and 471 are of Kashi Church slum.

➤ **Summary of the BSUP DPR:**

ULB has submitted the Land proposal to the Government of Maharashtra (GoM) on dated 31/08/2009 which was sanctioned on 16/11/2011 & advance possession of land given by the Collector on dated 06/04/2011.

Under BSUP scheme, ULB has conducted the biometric survey and baseline socio-economic survey of all eligible 4136 slum dwellers through architects and consultants for the 02 slum Janta Nagar & Kashi Church

As per BSUP schemes provisions, ULB has shifted all the eligible 4136 slum dwellers to the Transit camp in nearby area with 2 Km in the year 2014 for minimizing livelihood impact of slum dwellers. Generally all slum dwellers are wage labour/daily earning families. Out of 4136 slum dwellers ULB has shifted the 246 eligible slum dwellers at Ghodbundar Depot site in 03 Blocks i.e. J-1 108 slum dwellers, J-2 38 slum dwellers & J-3 100 slum dweller. Block J-1 is not being affected by the construction of Ghodbundar Depot.

Transit camp was proposed on reservation no.326 truck terminal, proposal of change in reservation submitted to State (GOM) for intermediate shifting of slum dwellers.

Rental allowance of Rs.3000/- for 2 years was proposed in DPR of BSUP scheme for each slum dwellers of which is 50% contribution of beneficiaries residing in transit camp and balance 50% contribution proposed in tender document.

As per BSUP scheme norms, after the shifting of slum dwellers from the slum to transit camp, the work for construction of said building have been started and will be completed up to March,2019 with all utilities & amenities, beneficiaries shall be relocated from transit camps to newly constructed buildings.

As the project is in situ project, beneficiaries shall be provided well equipped flat containing living, Kitchen, Bed, W.C., Bath Passage & Balcony and other basic facilities. The cost for construction shall be borne by GOI, GOM, ULB, & Beneficiary.

- i) **Nature of Houses :-** : 1 BHK Flat  
(Containing living, Kitchen, Bed, W.C, and Bath  
Passage & Balcony.)



iii) **Carpet area** : **25.00 m<sup>2</sup>**  
(i.e. 269.00 Square Feet)

iii) **Cost per House (With infrastructure)**  
a) House Cost : Rs. 3.46 lakhs  
b) Infrastructure : Rs. 3.30 lakhs  
Cost  
Total Cost per : Rs. 6.76 lakhs  
House

Sr. No.	Name of Slum	No. of Beneficiaries
1	Janta Nagar	3665
2	Kashi Church	471
	<b>Total</b>	<b>4136</b>

BSUP Transit camp Ghodbundar Depot site J-2 block, total 38 slum dwellers were affected due to interference in alignment of construction work have been shifted 23<sup>rd</sup> March, 2017 from outside the alignment at the same adjacent place J-2 block with basic amenities. i.e. Electric supply, water supply, proper sanitation, common toilets. etc. for continuity of the depot construction work. MBMC has provided transportation assistance in terms of 40 labor (approx. one labour to each slum dwellers) to shift their luggage in the same BSUP block J-2 which is 15 to 20 meter behind the residing position.

Out of 4136 dwelling units, construction work is under progress for 2160 houses and shall be completed up to March, 2019.

#### **D. Land Acquisition & Impacts:**

For Depot construction land is already in possession of the local urban authority MBMC so land acquisition is not envisaged under this project. However, if land acquisition is required at any stage of the project implementation period then the process will be in accordance with guidelines laid in the Resettlement Framework of ESCBS & also as per existing applicable acts & laws and WB social safeguard policies.



Summary of slum dwellers affected due to interference in the alignment of the construction of Ghodbundar Depot site, residing in transit camps of BSUP scheme blocks J-1, J-2 & J-3 are as under:-

Sl. No	Transit Camp Block No.	Total eligible slum Dwellers	Total eligible slum dwellers affected due to construction of Depot	Remarks
1	J-1	108	0	Not affected by the project & will be relocated as per BSUP schemes provisions up to March, 2019
2	J-2	38	38	Intermediately shifted to vacant transit camps of same block with same facilities as per BSUP schemes provisions within 15 to 20 meters from the residing position.
3	J-3	100	100	Proposed for Intermediate Shifting to transit camp Pali Village 200 meter distance from the Ghodbundar Depot Site as per BSUP schemes provisions,
	<b>Total</b>	<b>246</b>	<b>138</b>	

#### E. Lay out Plan of Ghodbundar Depot Site including BSUP Transit Camp :

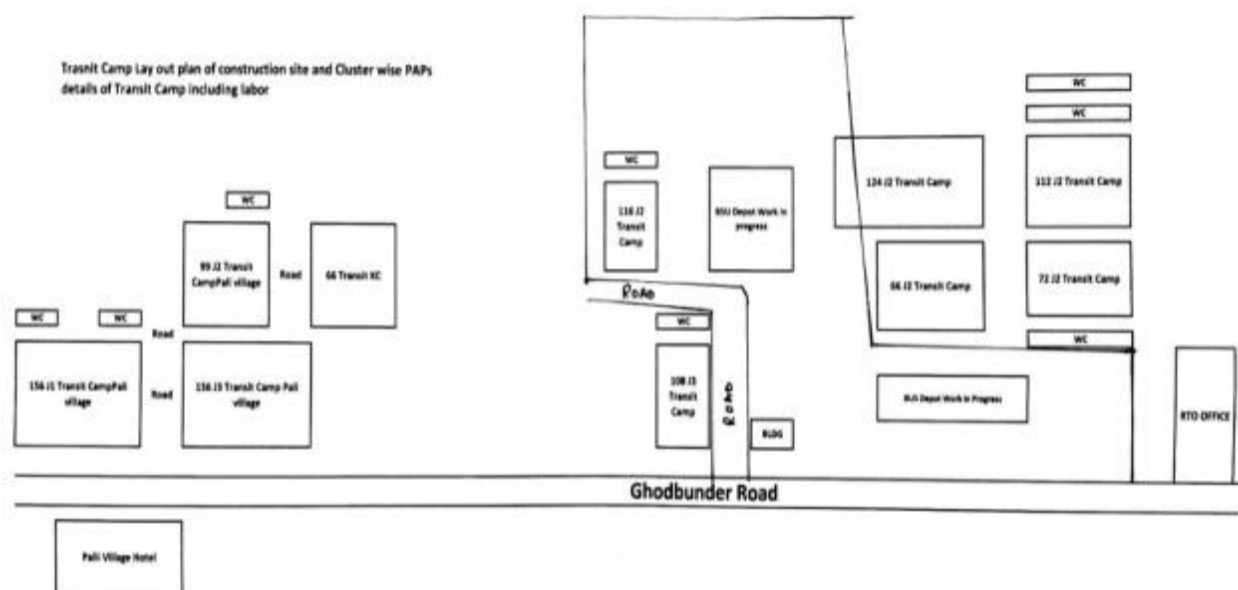



## F. Socio Economic Profile of affected Slum Dwellers:-

The census & baseline survey including biometric survey was conducted in 2014 under the BSUP scheme. For addendum of ESMP report, MBMC has updated the survey list of 138 slum dwellers affected due to interference in the alignment for the construction of Ghurbandar depot in the month May, 2017. Summary of affected households (HHs), Projected Affected Families (PAFs) & Project Affected Persons (PAPs) are narrated as under:-

Sl. No	Transit Camp Block No.	Total affected slum Dwellers (HHs)	Total PAFs	Total PAPs
1	J-2	38	38	377
2	J-3	100	100	151
	<b>Total</b>	<b>138</b>	<b>138</b>	<b>528</b>

### a. Population Composition

The composition of the population in project area was found to be slightly skewed in favour of male with 58% compared to 42% of female. This is reflected in the sex ratio, with 840 females out of 1000 males.

Composition of sample population by age groups shows a predominance of working age group (18-59 years) at 56% over the young age group (0-17 years) is 42% and old age group (above 60 years) accounting for 02%..

Total Population	No	% to Total Population
Total Male	307	58%
Total Female	221	42%
<b>Total</b>	<b>528</b>	<b>100%</b>
<b>Sex Ratio (no. of F per 1000 M)</b>	<b>840</b>	
<b>Age group</b>		
0-6	56	11%
7-17	163	31%
18-59	298	56%
60+	11	2%
<b>Total</b>	<b>528</b>	<b>100%</b>



#### b. Demographic Profile of affected slum dwellers:

Total 138 slum dwellers household (HHs) are being affected by the project & total project affected population (PAPs) is 528. Out of 528 PAPs 45% are of general, 25% OBC, 29% SC & 01 % is of ST population.

Particulars	Total HHs	PAPs	% to Total Population
General	64	236	45%
OBC	30	132	25%
SC	42	154	29%
ST	2	6	1%
<b>Total</b>	<b>138</b>	<b>528</b>	<b>100%</b>

#### c. Income & Occupational Pattern:

The occupation pattern shows (**Table**) that primary sector workers engaged in tertiary sector (service, trade and business and self-employed professionals) i.e., 31% of the total workers. In tertiary sector, trade and business are major activities 20% female are housewives, 31% are students & 7% unemployed.

Particulars	No	% to Total Population
Infant (0-6)	56	11%
Student	166	31%
Unemployed	36	7%
House Wife	103	20%
Labour	58	11%
Skilled Labour	52	10%
Service	39	7%
Business	18	3%
<b>Total</b>	<b>528</b>	<b>100%</b>

#### G. Consultations & Participations:

Under BSUP scheme various public consultations and awareness campaigns were organized for appraising the short-term inconveniences and long term benefits of the project in order to gain full support of the beneficiaries.

For the shifting of 38 slum dwellers, are being affected due to interference in the alignment of construction of Ghorbander depot, MBMC was organized individual level public consultation at door step on dated 14<sup>th</sup> & 15<sup>th</sup> December, 2016, for the sensitization &



awareness on entitlements under the scheme and also for the facilities covered in new transit camp. Individual level public consultation was executed by the MBMC –PIU staff Shri. Deepak Shrangare - Social Development Specialist & Shri. Sadashiv Thanke - Capacity Building & Training Coordinator

Before shifting of 38 slum dwellers, MBMC was served /displayed the notices to all slum dwellers residing in transit camp J-2 block on dated 23/01/2017 (Copy of notice is enclosed as annexure-4)

MBMC was organized Public Consultation meeting on dated 20/05/2017 for grievance redressal & feedback of satisfaction report, after shifting of 38 slum dwellers dated 23rd March, 2017, in the same BSUP block J-2 (15 to 20 meter behind the residing position). (Copy of Minutes of meeting, attendance sheet of participants & photograph is enclosed as annexure -4)

The Public Consultation was organized by the following member's team.

**BSUP Project (Officer)**

- 1) Shri. Deepak Khambit - Executive Engineer
- 2) Shri. Yatin Jadhav - Deputy Engineer

**PIU Member.**

- 1) Shri. Deepak Shrangare - Social Development Specialist
- 2) Shri. Sadashiv Thanke - Capacity Building & Training Co-ordinator.

**Objective of public consultations & focus group discussion are –**

- establish rapport between the slum dwellers and other stakeholders for the success of the project;
- build an environment where people understand and appreciate the need and importance of the project;
- learn from the people about the issues in terms of the regional linkages, safety, and other social dimensions of the region/ area that need to be considered while execution of the project;
- facilitate the partnership and ownership of the community through their involvement in the decision-making process; and
- Understand and incorporate the views of the people in the execution process to minimize the future resistance and delays.
- Recording/registering the grievance for redressal.



## H. Policy of legal Framework:

At the central level, the Right to Fair Compensation and Transparency in Land Acquisition, Rehabilitation and Resettlement Act, 2013 and the National Resettlement and Rehabilitation Policy, 2007 are the applicable policies. Sub-projects conceived under ESCBSP currently do not involve any land acquisition or relocation of squatters and encroachers nor does

### (I).The Right to Fair Compensation and Transparency in Land Acquisition, Rehabilitation and Resettlement Act, 2013

Section	Aspect	Provision
<b>Preliminary Investigation for Determination if Social Impact and Public Purpose</b>		
4	Preparation of Social Impact Assessment (SIA)	Undertaking a SIA to estimate the potential impacts in consultation with the concerned Panchayat/ Municipality/ Municipal Corporation
5	Public hearing for SIA	Public hearing to be held in the affected area after giving adequate publicity about date, time and venue for public hearing
6	Publication of SIA	SIA Report and Management Plan to be made available in the local language to the Panchayat/ Municipality/ Municipal Corporation
<b>Appraisal of Social Impact Assessment Report by an Expert Group</b>		
7	Appraisal of the SIA by an expert group	SIA to be evaluated by an independent multi- disciplinary expert group as constituted under the project
8	Examination of proposals for land acquisition and SIA report by appropriate govt.	Recommend such area for acquisition that would ensure minimum displacement of people, minimum disturbance to infrastructure, ecology and minimum adverse impact on the individuals affected.
<b>Notification and Acquisition</b>		
11	Publication of preliminary notification and power of officers thereupon	Publishing of notification in official gazette, in 2 daily newspapers including one in regional language, upload on appropriate govt. website.
12	Preliminary survey of land and power of officers to carry out survey	To determine the extent of land to be acquired
14	Lapse of SIA report	If a preliminary notification is not issued as per section 11 within 12 months of the appraisal of the SIA report by expert group, then a fresh SIA shall be required to be carried out.
15	Hearing of Objections	Any person affected by the notification under section 11 may within 60 days object to the preliminary notice of land acquisition.
16	Preparation of Rehabilitation and Resettlement Scheme (R & R S)	Conduct of census survey of the affected families.
17	Review of the R & RS	Review of the R & RS by the Collector
18	Approved R & RS to be made public	Approved R & RS to be made available in the local



Section	Aspect	Provision
		language to the Panchayat/ Municipality/ Municipal Corporation
19	Publication of declaration and summary of R & RS	Final declaration of R & RS along with a declaration of a resettlement area
21	Notice to persons interested	Publishing of public notice for acquisition of land
23	Enquiry and land acquisition award	Collector shall enquire into objections and make award of compensation due
25	Period within which an award shall be made	Collector shall make an award with a period of 12 months from the date of publication of declaration under section 19.
26	Determination of Market value of land	Determination of Market value of land by Collector based on the provisions of the subsections
27-30	Determination of compensation and award of solatium	
<b>Rehabilitation and Resettlement Award</b>		
31	Award of R & R for affected families	R & R award for affected families by Collector as per the entitlements provided
<b>Establishment of Land Acquisition, Rehabilitation and Resettlement Authority</b>		
64	Reference to R& R Authority	In case of disagreement on the price awarded, within 6 weeks of the award the parties can put an objection to the Collector; if the collector doesn't respond within 30 days then person can represent the case to the R& R Authority.
74	Appeal to High Court	Any person aggrieved by the award passed by the R& R Authority under section 69 may file an appeal in High Court.

## (II). The World Bank's Safeguard Policies

The World Bank's Operational Policies (OP) includes guidance on Environmental Assessment requirements. The Bank's Safeguard Policies, ten of them, is meant to ensure that operations of the Bank do not lead to adverse impacts or cause any harm. The Safeguard Policies are lumped into Environment, Rural Development, Social Development and International Law. The following four out of the ten are relevant for considerations under the ESMF.

- Environmental Assessment (OP 4.01);
- Involuntary Resettlement (OP/BP 4.12);
- Physical Cultural Resources (OP/BP 4.11)
- Natural Habitats (OP / BP 4.04)



### (III).Slum Areas of Maharashtra (Improvement, Clearance & Redevelopment) Act, 2003

- (a) The Principal Act, i.e., the Maharashtra Slum Areas (Improvement, Clearance and Redevelopment) Act was enacted in 1971. Amendments have been brought to the act in 2001 and 2003. The Act was brought into existence with basic aim of protecting the interests of the slum dwellers in the state. The key features are:
- (b) **The object of the principal Act is to make better provisions** for the improvement and clearance of slum areas in the state, to stop further proliferation of illegal and unauthorized structures, and to protect the occupiers from eviction. It was oriented more towards tolerance and improvement. The First Amendment was therefore brought out with an object of 'effectively providing for protection of slum dwellers, their relocation and rehabilitation.'
- (c) All people in uninterrupted occupation of slum dwellings on or prior to January 1, 1995, who hold a photo pass (Identity card for slum dwellers) or documents equivalent to it, are considered to be 'protected' occupiers. They cannot be evicted from their dwellings unless their eviction is deemed necessary in the larger public interest, and this eviction is subject to their relocation and rehabilitation in accordance with schemes of the State Government.
- (d) Non-compliance with the schemes and terms of relocation and rehabilitation is equivalent to forfeiting of a claim for rehabilitation.
- (e) Any unauthorized or illegal structure constructed after January 1, 1995 is liable to be demolished with a show cause notice of 24 hours. (The First Amendment allows a period of up to 10 days to respond to the notice.)
- (f) The demolition of the unauthorized structures is the responsibility of the owner / occupier, and expenses for the same are to be recovered from the sale of the debris, and the owner / occupier, if a competent authority performs the act of demolition.
- (g) The construction of unauthorized structures, aiding / abetting such construction, and occupation of such structures with knowledge of their 'unauthorized' status, are deemed to be cognizable, non-bailable offences, liable to imprisonment and fine.
- (h) The authorities / officers who aid / abet such construction, or who fail to demolish such structures as per outlined procedure, are also liable to similar punishments on conviction. (It is significant to note that the earlier Ordinance considered offences



committed by both non-officials and officials as non-bailable and cognizable. The current amendment however excludes offences committed by non-officials from the cognizable and non-bailable category.

The Act in sections 14 to 21 lists provisions for acquisition of land under slums for public purpose. The land would be acquired by a competent authority and compensation to be awarded to the affected people as determined by the competent authority. Any delay in payment of compensation would lead to its payment with interest.

#### (IV). Entitlement Framework for ESCBSP

Category		Type of Loss	Unit of Entitlement	Entitlement	Details
A	Non-Titleholders	Encroachers	Household		<ul style="list-style-type: none"> <li>Will receive no compensation for land but assistance for shifting assets to the vulnerable groups (SC, ST, Women Headed Households and poor). Such assistance shall be given only to residential and commercial properties;</li> <li>Encroachers will be notified a time in which to remove their assets;</li> <li>Right to salvage materials from the demolished structure.</li> </ul>
		Squatters	Household	Assistance	<ul style="list-style-type: none"> <li>Right to salvage materials from the demolished structure</li> <li>Shifting assistance of Rs. 10,000 for each displaced family.</li> <li>Additional lump sum assistance of Rs. 10,000 per household to vulnerable groups such as – female headed households, households with disabled family members, households below poverty line, scheduled tribe and scheduled caste households etc.</li> </ul>
B	Informal Business	Mobile and ambulatory vendors and Kiosks	Household	Assistance	To be provided assistance as per the Street Vendor's Act, 2014: <ul style="list-style-type: none"> <li><i>Provided with a certificate to vend</i></li> <li><i>Relocation/eviction shall be carried out by giving 30days notice</i></li> <li><i>Relocated to a defined vending zone.</i></li> </ul>
C	Community infrastructure, cohesion and amenities	Common property resources	Community	Conservation, protection, compensatory replacement	<ul style="list-style-type: none"> <li>The common property resources and the community infrastructure shall be relocated in consultation with the community</li> </ul>
D	Disruption	Temporary construction related impacts	Household	Assistance may be considered in special cases.	<ul style="list-style-type: none"> <li>Access to be maintained and when disruption occurs, losses can be substantiated, “assistance” will be considered for business losses.</li> </ul>



## **I. Income Restoration:**

Due to this temporary shifting of slum dwellers will be relocated to a transit camp within 200 meter from the present Transit camp. Slum dwellers were provided advance information/notices regarding the upcoming construction activities to ensure no or minimum disruption in their livelihood. If, and when required they will be assisted in temporary shifting for the continued economic and livelihood activities.

For continuity of depot construction, 38 slum dwellers of Block J-2, who are affected/ interference in the alignment of the progress of Ghodbundar Depot construction, has already been shifted to same BSUP J-2 block Ghodbundar transit camp (15 to 20 meter behind the residing position) on dated 23<sup>rd</sup> March, 2017. MBMC has provided basic amenities. i.e. Electric supply, water supply, proper sanitation, common toilets etc. MBMC has also provided the transportation assistance in terms of 40 labor (approx. one labour to each slum dwellers) to facilitate and shift their luggage.

Rest 100 slum dwellers of BSUP block J-3 will be shifted 200 meter distance from the Ghodbundar Site Pali Village Transit camp for intermediate relocation having basic amenities. i.e. Electric supply, water supply, proper sanitation, common toilets etc. up to August, 2017. Livelihood of affected 138 slum dwellers will not be affected due to intermediate shifting from another transit camp.

## **J. Grievance Redressal Mechanism:**

Grievance redressal mechanism is an important aspect in projects involving land development. The redressal of grievance is important to avoid unnecessary legal delays and cost overrun of the project. Also, this is a forum for people to express their dissatisfaction over environmental pollution from construction or operation activities, compensation and R&R provisions.

The proposed projects MBMC do not envisage any land acquisition impacts. Impact on environment and social aspects are also limited in nature and quantum. A Grievance Redressal Committee (GRC) has been constituted within the PIU to monitor and review the progress of implementation of the EMP / ESMP and rehabilitation and resettlement plan for the affected families. The GRC has been formed/ constituted vide letter date 20.04.2013; GRC members are:



S.No	Post	Name
1.	Deputy Commissioner (Social Development)	
2.	City Engineer	
3.	Executive Engineer (PWD)	
4.	Executive Engineer (water supply)	
5.	Social Development Officer	
6.	Assistant Commissioner Tax	
7.	Senior Manager (Reliance Infra.)	
8.	Rationing Officer	

The functions of the Grievance Redressal Committee shall be:

- (a) The Commissioner holds public meeting on Mondays and Thursdays for grievance redressal
- (b) Complaints register is maintained; it is sent to respective departments or to Commissioner; First level of resolution is at department level, Commissioner intervenes if required
- (c) Online registration of grievances through the Municipal Corporation's website.
- (d) The GRC shall also carry out post implementation environmental and social audits wherever EMP / ESMP / resettlement activities are to be undertaken.

MBMC has organized Public Consultation meeting on dated 20/05/2017 for grievance redressal & feedback for the affected slum dwellers of J-2, which has already been shifted on dated 23<sup>rd</sup> March,2017 in the same BSUP block J-2 approx. 15 to 20 meter behind their residing position.

#### **K. Relocation Plan of affected 246 slum dwellers :**

##### **(a) Ghodbundar Transit camp J-2 Block 38 Slum Dwellers:**

Ghodbundar Depot site BSUP Transit camp J-2 total 38 slum dwellers were affected due to alignment of construction work, have been shifted intermediately from outside the alignment at the same adjacent place on dated 23<sup>rd</sup> March,2017 with basic amenities i.e. Electric supply, water supply, proper sanitation, common toilets. etc. for continuity of the depot construction work.



The activities were performed by MBMC, for proper relocation of 38 slum dwellers in a manner that they are not adversely impacted during relocation to another nearby temporary site transit camp. Supports provided by MBMC are as under:

- Before shifting of slum dwellers, MBMC has conducted individual level public consultation at door step on dated 14<sup>th</sup> & 15<sup>th</sup> December, 2016, for the sensitization & awareness on entitlements under the scheme and facilities covered in new transit camp etc. (Photograph is attached in annexure 2)
- Individual level public consultation was executed by the MBMC –PIU staff Shri. Deepak Shrangare - Social Development Specialist & Shri. Sadashiv Thanke - Capacity Building & Training Coordinator.
- MBMC has verified all affected slum dwellers residing in transit camp, are covered under BSUP scheme eligibility criteria for allotment of houses.
- MBMC has served /displayed the notices to all slum dwellers residing in transit camp J-2 block on dated 23/01/2017, before shifting of 38 slum dwellers, (Copy of notice is enclosed as annexure-3).
- MBMC has deputed Executive Engineer Sri, Deepak Khambit & Dy Engineer Sri, Yati Jadhav for proper compliance during shifting & relocation of slum dwellers on dated 23<sup>rd</sup> March, 2017.
- MBMC has provided support of transportation assistance in terms of 40 labor (approx. one labour to each slum dwellers) to shift their luggage in the same BSUP block J-2 which is 15 to 20 meter behind the residing position.
- After shifting of 38 slum dwellers MBMC has organized Public Consultation meeting on dated 20/05/2017 for grievance redressal & feedback of satisfaction report. (Copy of minutes of meeting with attendance sheet & photograph is attached in Annexure 5, 6 & 7)
- MBMC will issue Identity Cards/Entitlement Card to all affected 38 slum dwellers.

**(b) Ghodbunder Transit camp J-3 Block 100 Slum Dwellers:**

Ghodbunder Depot site BSUP Transit camp J-3 total 100 slum dwellers will be affected due to alignment of construction work. These slum dwellers will be shifted 200 meter distance at 156 Pali Village Transit Camp on dated August, 2017 .

MBMC will ensure on following activities for providing support & proper relocation of 100 slum dwellers:



- Public consultation & awareness to all affected slum dwellers for the sensitization & awareness on entitlements under the scheme and facilities covered in new transit camp etc
- MBMC will serve and display the notices to all affected 100 slum dwellers residing in transit camp J-3 block.
- MBMC will provide transportation assistance in terms of transportation vehicle for all 100 slum dwellers to shift them to New Transit camp i.e 200 meter distance at 156 Pali Village Transit Camp
- MBMC will ensure community utilities & amenities like electric connection with individual meter, common water supply, community toilet, Road, drains etc in the intermediate transit camp at Palli Village.
- After shifting of 100 slum dwellers, MBMC will organize Public Consultation meeting for grievance redressal & feedback.
- MBMC will issue Identity Cards/Entitlement Card to all affected 100 slum dwellers.

#### **L. Institutional & Implementation Arrangement Plan:**

The MBMC project under GEF-ESCBS does not envisage triggering of significant environmental / social impacts, i.e. projects with potential to trigger impacts on environmentally sensitive areas, or large scale resettlement activities are not anticipated. In overall project scope of ESCBS depot construction is involved in the city of Mira- Bhayandar,. Though construction of Ghorbandar depot is through counterpart funding, the ESMF addresses impacts likely from this activity. MBMC project shall be subjected to necessary environmental and social assessments, as mandated by the Gol / state governments and conforming to the safeguard policies of the World Bank Environmental and Social Safeguard requirements



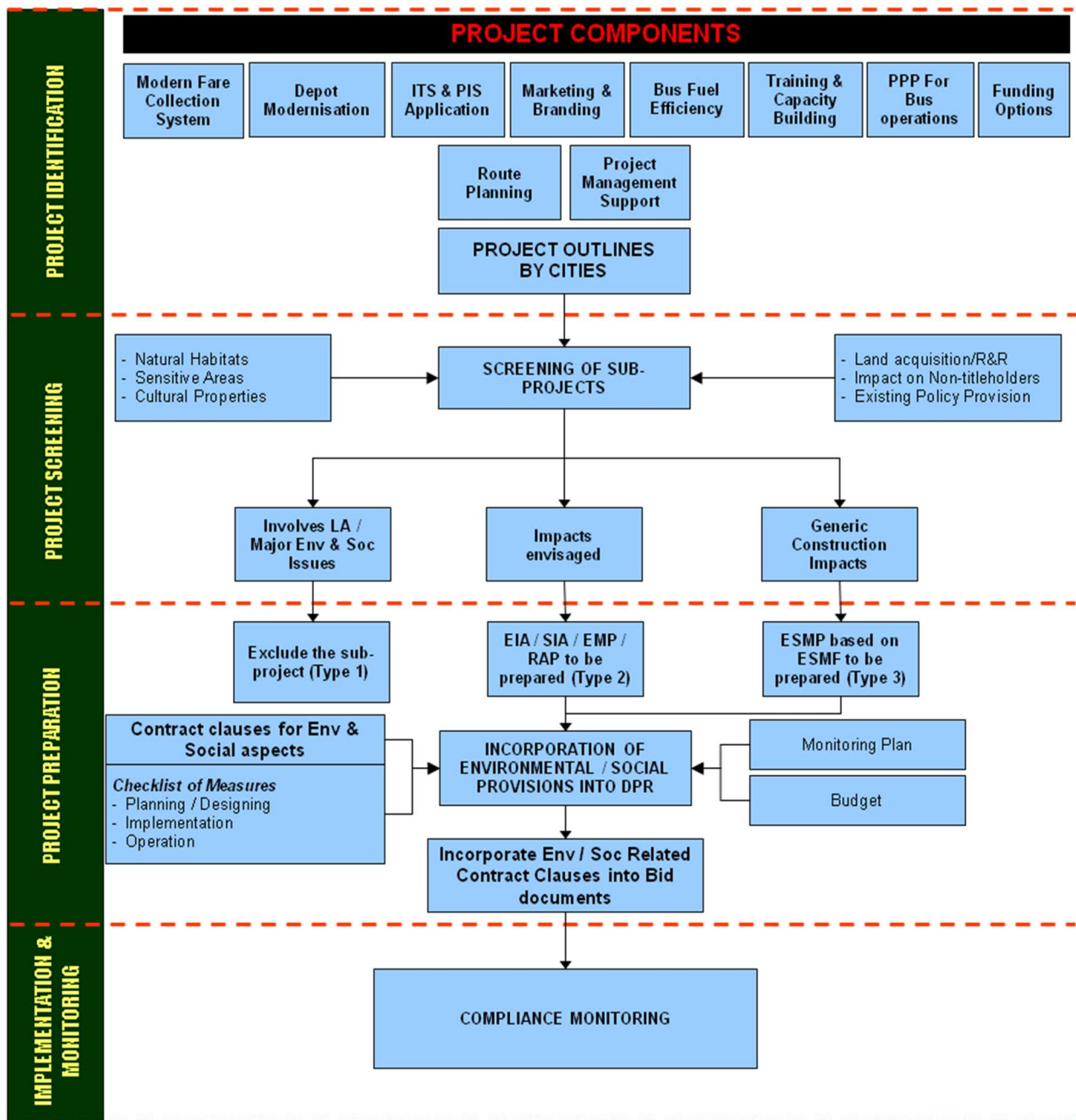



## M. Action Plan & Time Line for Relocation of affected Slum Dwellers:-

Action Plan & time line for intermediate relocation of & final relocation by providing housing units with utilities & amenities are as under:-

Sl. No.	Particulars	Activity	Location	Tentative Date	Allocation of responsibility	Remarks
1	Shifting of 38 slum dwellers of BSUP Scheme J-2 Block with utilities & amenities.	Intermediate shifting	Adjacent to Vacant Transit camp J-2 Block	Already shifted on 23 <sup>rd</sup> March,2017	MBMC	Livelihood impact- NIL
2	Shifting of 100 slum dwellers of BSUP Scheme J-3 Block with utilities & amenities.	Intermediate shifting	156 Pali village Ghodbundar transit camp.200 meter distance	Proposed on August,2017	MBMC	Livelihood impact- NIL

## N. Mechanism for Monitoring of R&R activities:

MBMC Project Implementation Unit (PIU) will be responsible for compliance monitoring and reporting to the PMU at the centre. An officer in PIU i.e Deputy Commissioner (Social Development) has been designated as the Environment & Social Safeguards officer to ensure compliance of the project activities with the World Bank safeguards as well as oversee implementation of environment and social provisions as per the ESMF, EMP and RAP where applicable.

The objectives of Monitoring and Evaluation include:

- Project management and timely completion;
- Successful completion of Environmental management, R&R activities identified in the EMP and R&R plan as per the implementation schedule;
- Compliance with the Environmental policy, R&R policy and entitlement framework.

The safeguards officer shall play a key role in reporting the progress of implementation as well as compliance to the PIU, PMU and the World Bank.



S. No.	Particulars of activity	Frequency of Reporting	Responsible Agency	Monitoring Agency
1	Progress on Census and Socio-Economic Survey	One time, immediately post screening	Environment and Social Officer, PIU	PIU
2	Verification of Squatters and Encroachers	One time	Environment and Social Officer, PIU	PIU
3	Distribution of Entitlements and Assistances	Before initiating civil works	Environment and Social Officer, PIU	PIU
4	Community Consultations	As soon as conducted at Pre-construction, construction and Post-construction Stage	Environment and Social Officer, PIU	PIU
5	Progress of Grievance Redressal	Monthly	Environment and Social Officer, PIU	PIU

#### O. Status of Relocation Site for BSUP slum Dwellers:

Out of 4136 dwelling units, construction work is under progress for 2160 houses and shall be completed up to March, 2019.

Janta Nagar					
Sr. No	Building No	No's of floor	DU's	Stage of Work	Tentative date of completion
1	1	G+8	179	Completion Stage	Apr 17
2	2	G+16	299	Foundation Stage	Dec 18
3	3	G+16	299	RCC up to 4 <sup>th</sup> floor	Dec 18
4	4	G+16	299	Plinth Level	Dec 18
5	5	G+16	299	Plinth Level	Dec 18
6	6	G+16	294	RCC up to 2 <sup>nd</sup> floor	Dec 18
7	7	G+16	362	Foundation Stage	Dec 18
Kashi Church					
9	3	G+8	129	RCC Completion Stage	Dec 17
<b>Total</b>			<b>2160</b>		



Status of construction of BSUP housing units



- **Annexure -1 Photographs of Relocated 38 Slum Dwellers in BSUP Transit Camp J-2 block shifted on dated 23<sup>rd</sup> March,2017**

**Status of J-2 Transit Camp Relocated 38 Slum Dwellers**





➤ Annexure -2: Office Order for Grievance Redressal Committee dated 20.04.2013

क्र. २६०  
२५/४/१३

सादर.

सार्वजनिक बांधकाम विभाग  
दि. २६/४/२०१३

विषय :- वी. एस. यु. पी. योजनेअंतर्गत प्राप्त तक्रारी अर्जांचा विहित पद्धतीत कार्यवाही करून अंतिम निर्णयासाठी समिती गठीत करणेबाबत.....

(मि. भाईदर महानगरपालिका क्षेत्रात सुरु असलेल्या वि.एस.यु.पी. योजनेअंतर्गत जनतानगर व काशिबर्च येथे काम सुरु असून येथील लाभार्थी व इतर अर्जदार विभागस तक्रार अर्ज सादर करीत आहेत. अर्जांचा ओघ जास्त असल्यामुळे निर्णय घेण्यास विलंब होत आहे सदर तक्रारीबाबत निर्णय घेताना सुनावणी सुध्दा घ्यावी लागते. सदर तक्रार अर्जांवर लवकर निर्णय घेऊन तक्रार निवारण करणेसाठी एक समिती गठीत करणेबाबत मा. आयुक्त साहेबांनी सुचित केलेले आहे. तरी वि.एस.यु.पी. योजनेअंतर्गत तक्रारीचा निपटारा करण्यासाठी खालील समिती गठीत करणे योग्य वाटते.

१. उपआयुक्त (समाजविकास)
२. शहर अभियंता
३. कार्यकारी अभियंता (रा. वा.)
४. समाज विकास अधिकारी
५. कर संकलक व निर्धारक
६. कार्यकारी अभियंता (पाणीपुरवठा)
७. वरीष्ठ व्यवस्थापक (वाणिज्य) रिलायन्स इन्फ्रा लि.
८. शिधावाटप अधिकारी भाईदर

तरी सदर योजनेतील लाभार्थी यादी निश्चिती ~~करून~~ आलेल्या तक्रारी अर्जांबाबत विहित पद्धतीत कार्यवाही करून निर्णय घेणे इ. कार्यवाहीचे अधिकार प्रदान केल्यास या विभागाबाबत सर्व कार्यवाही जलदगतीने पूर्ण करून प्रकरणे निकाली काढता येतील.

तरी वरील समिती गठित करणेबाबत आपले आदेश व्हावेत. पुढील आदेशार्थ सादर.

कार्यकारी अभियंता  
२०/४/२०१३

शहर अभियंता  
२०/४/२०१३

मा. आयुक्त

१. सदर समितीतील क्र. ७ व ८ वरील अधिकारी हे म.न.पा. अधिनियमातील अधिकारी नसलेले. त्यांच्या नियुक्त्या २०१३-१४-२०१४-१५ साली होऊन आहे.

२. सदर समितीचे पुढील योजनेच्या कामाबाबत निर्णय घेणे/अंतिम अंदाजना घेणेबाबत अधिकार.

३. प्रस्तावित आहे.

२०/४/२०१३



- **Annexure -3 Individual Public Consultation at door step for shifting of 38 Slum Dwellers on dated 14<sup>th</sup> & 15<sup>th</sup> December, 2016**

Misa Bhairdas municipal corporation  
(BSUP)

Individuals Door to Door Consultation  
Transit Camp, Ghodbandas



consultation By.

- 1) Mr. Deepak Shrangare , Social Development Specialist.
- 2) Mr. Sadashiv Thanke , capacity building & Training co-ordinator



➤ Annexure -4 Copy of Notice Served before shifting of slum dwellers dated 23.01.2017



**मिरा भाईंदर महानगरपालिका**  
**MIRA-BHAINDAR MUNICIPAL CORPORATION**

स.क्र.:मनपा/आ.खो./१२७३२/२०१६-१७

दिनांक: २३/०१/२०१७

प्रति,

✓ श्री/श्रीम.-----  
-----  
-----

**विषय :-** मौजे घोडबंदर येथील बी.एस.यु.पी. प्रकल्पांतर्गत संक्रमण  
शिबीरातील आपल्या खोलीबाबत.....

उपरोक्त विषयान्वये मिरा भाईंदर महानगरपालिका क्षेत्रात बी.एस.यु.पी. प्रकल्प  
अंतर्गत मौजे घोडबंदर येथे संक्रमण शिबीर खोली क्र. मध्ये आपणास स्थलांतरीत  
केलेले होते. सदर संक्रमण शिबीर खोली विकास कामामधील एस.टी.डेपो बांधकामात बाधित  
झाल्यामुळे आपणास १०४ संक्रमण शिबीरातील खोली क्र. देण्यात येत आहे. सदर  
खोलीत आपण स्थलांतरीत होवून सदरस्थितीत राहत असलेली संक्रमण शिबीर खोली खाली  
करून महानगरपालिकेस सहकार्य करावे ही विनंती

  
(दिपक खांबित)

कार्यकारी अभियंता (साबां)  
मिरा भाईंदर महानगरपालिका

PC-52816-13725-189

मुख्य कार्यालय : स्व. इंदिरा गांधी भवन, जयलक्ष्मी शिवाजी महाराज मार्ग, भाईंदर (प.), ता.वि. ठाणे - ४०१ १०१.  
दूरध्वनी : २८११२८२८ / २८११३०२८ / २८१८११८३ / २८१८१३५३ / २८१४५१८५ फॅक्स : २८११७६३६



## मिरा भाईंदर महानगरपालिका बी.एस.यु.पी.

### Public Consultation with PAP (Project affected people) Meeting proceeding Dt.20/05/2017

मिरा भाईंदर महानगरपालिका हद्दीतील बी.एस.यु.पी. प्रकल्प अंतर्गत मौजे घोडबंदर येथील बस ठेपो मध्ये बाधीत होणाऱ्या लाभार्थींची बैठक दि.20/05/2017 रोजी मौजे घोडबंदर (बस ठेपो मुख्य इमारत) येथे घेण्यात आली. सदर बैठकीस महानगरपालिकेचे अधिकारी ठेकदार यांचे प्रतिनिधी व बाधीत लाभार्थी उपस्थित होते.

- |                              |   |
|------------------------------|---|
| १) श्रीम. कल्पिता पिंपळे वडे | - सहाय्यक आयुक्त, मिरा भाईंदर महानगरपालिका            |
| २) श्री. दिपक भुगारे         | - समाजविकास तज्ज्ञ, मिरा भाईंदर महानगरपालिका          |
| ३) श्री. सज्जित सिंग         | - मे. ओमकार इन्जी. जॅन्ड कॉन्टॅक्टर्स यांचे प्रतिनिधी |
| ४) श्री. सत्यपाल सिंग        | - मे. ओमकार इन्जी. जॅन्ड कॉन्टॅक्टर्स यांचे प्रतिनिधी |

वरील अधिकारी/ प्रतिनिधी यांचे सगवेत मौजे घोडबंदर येथील बस ठेपो च्या जागेत बाधीत होणाऱ्या लाभार्थी सोबत चर्चा करण्यात आली.

- १) बी.एस.यु.पी. संक्रमण शिबीरातून बी.एस.यु.पी. संक्रमण शिबीरात स्थलांतर केलेबाबत.
- २) स्थलांतर करण्यासाठी महानगरपालिकेचे / ठेकदाराचे सहकार्य
- ३) संक्रमण शिबीरातील उपलब्ध सौयी सुविधा (पाणी, विज, गटारे, रस्ते, शौचालय, पथदिवे)
- ४) लाभार्थींना मुळ सदनिकामध्ये देण्यात देणाऱ्या सुविधा
- ५) लाभार्थींना त्यांच्या मुळ सदनिकामध्ये स्थलांतर करण्याचा कालावधी
- ६) लाभार्थींना संक्रमण शिबीरापासून ते मुळ सदनिकामध्ये स्थलांतर करताना वाहतुकीसाठी महानगरपालिकेमार्फत व्यवस्था करण्यात येईल.
- ७) बस ठेपो बांधकाम सुरु असल्याने सदर पसिरात लहान मुलांना खेळावयास पावतु नये. सदर बाबत वक्षता घ्यावी.
- ८) लाभार्थींच्या समस्यांचे निराकरण करण्यात आले.
- ९) बी.एस.यु.पी. प्रकल्पाबाबत खविस्तर माहीती देण्यात आली.
- १०) ठेकदारांना सदरकामी लाभार्थींना सहकार्य करण्यास सुचना देण्यात आल्या.
- ११) संक्रमण शिबीर खोल्यांच्या दुरुवतीसाठी लाभार्थींशी समन्वय साधून काम करण्याच्या सुचना देण्यात आल्या.

वरील प्रमाणे चर्चा करून बैठक संपल्याचे जाहीर करण्यात आले.

स्थळ :- मौजे घोडबंदर

दि. 20/05/2017



- Annexure -6 Copy of attendance sheet of Public Consultation meeting dated 20.05.2017 attended 46 participants

## MIRA BHAIKAR MUNICIPAL CORPORATION

**Public Consultation Meeting dated 20.05.2017**  
(Place- Main Building Bus Depot)

Sr. No	Hut No.	Beneficiary Name	Package	Transit No.	Signature
1	1523	Savita Pappu Rode	J2	5	सविता
2	1877	Deepak Madanmohan Pathak	J2	7	
3	1525	Jitu Ramlot Chavhan	J2	8	जितु चवहान
4		Jaibuna kalmari	J2	9	जायबुना
5	2553	Ashok Hari Bhuvad	J2	10,11	अशोक
6	1861	Jagdish Surat Paswan	J2	12	जगदीश सुरत पासवान
7	1557	Pandurang Baburav Tayade	J2	22	पंढुरंग
8	2761	Ram Nath setyadev pandey	J2	23	रामनाथ
9	1503	Paragabai Hanumanant kambale	J2	26	
10	1392	Jijabai Tukaram Gavale	J2	27	जिजाबाई
11	1884/A	Taradevi Govind Tambade	J2	28	
12	1377	Sirli Benerlik Jor, e	J2	29	
13	2572	Prabhavati Dattaram Solvi	J2	40	
14	1870	Manendra Jivach Paswan	J2	41	मनेंद्र जीवच पासवान
15	1862	Birbal Singheshwar Rai	J2	42	बिर्बल राय
16	227/N	Pradeep Baburav Herode	J2	43	
17	2253/B	Sawati Ramesh Ubare	J2	44	सावती उबारे
18	2253/C	Seema Vijay Chodhary	J2	45	सीमा चौधरी
19	2117	Sonu Ram Jha	J2	46	सुनु राम झा
20	1545	Mumtaz Moh. Aslam Shaikh	J2	47	मुमताज शेख
21	2116	Ram Phulchand Goud	J2	58	



➤ **Annexure 7: Photographs of Public Consultation Meeting dated 20.05.2017**





public consultation with psp (esup)





public consultation with PAP (BSUP)





➤ **Annexure -8: Socio-economic Profile of affected 138 Slum Dwellers**

**Mira Bhayandar Municipal Corporation**

**List of Project affected Slum Dwellers residing in Transit camp of BSUP Scheme**

Sr. no.	Hutment No.	Transit Camp No.	Name of Affected Household & Dependent Family members	Sex (Male/Female)	Relationship with Affected HH (Wife-W, Son-S Daughter -D, Father-Fa. Mother-Mo.)	Age	Number of affected /dependent persons	Social Status (SC/ST/OBC /General)	Occupation of Householder	Monthly Income of Family	Status (Shifted/ Proposed)	Remarks
1	2	3	4	5	6	7	8	9	10	11	12	13
1	1540	1	Ramabai Karbhari Gavli	F	Self	22	4	SC	Labour	3000	Proposed	
			Karbhari rambhau Gavli	M	Husband	25		SC	Labour	3000		
			Aakansha	F	Daughter	4		SC	Education	-		
			Shailesh	M	Son	2		SC	Education	-		
2	2266	2	Nanhelal Vijay Bahadur Singh	M	Self	40	5	General	Company	4000	Proposed	
			Indudevi	F	Wife	35		Singh	House wife	-	Proposed	
			Dharmendra	M	Son	12		Singh	Education	-		
			Dimple	F	Daughter	10		Singh	Education	-		
			Babita		Daughter	6						
3	2224/A	3	Rupa Arvind Sigh	M	Self	1	1	General			Proposed	
4	2749/A	4	Nisha Vinodkumar Pashi	M	Self	1	1	SC			Proposed	
5	2528-A	5	Sachin Suresh Bujad	M	Self	22	3	ST	Student	-	Proposed	
			Suresh Bujad	M	Father	45		ST	Labour	-		
			Ranjana	F	Mother	38		ST	House wife	-		
6	2525/B	6	Suresh Ganpat Bujad	M	Self	40	1	SC			Proposed	
7	2414	7,13,14	Ashok Maruti Ransurey	M	Self	35	5	SC	Job	3000	Proposed	



Sr. no.	Hutment No.	Transit Camp No.	Name of Affected Household & Dependent Family members	Sex (Male/Female)	Relationship with Affected HH (Wife-W, Son-S Daughter -D, Father-Fa. Mother-Mo.)	Age	Number of affected /dependent persons	Social Status (SC/ST/OBC /General)	Occupation of Householder	Monthly Income of Family	Status (Shifted/ Proposed)	Remarks
1	2	3	4	5	6	7	8	9	10	11	12	13
			Sanu Ashok Ransurey	F	Wife	30		Vadari	House wife	-		
			Rakesh	M	Son	15		Vadari	Education	-		
			Manish	M	Son	8		Vadari	Education	-		
			Reshma	F	Daughter	9		Vadari	Education	-		
8	2410	8	Sunil Maruti Jadhav	M	Self	30	4	OBC	Job	3000	Proposed	
			Sanjana Sunil Jadhav	F	Wife	27		H. Maratha	House wife	-		
			Samiksha	F	Daughter	6		H. Maratha	Education	-		
			Roshni	F	Daughter	4		H. Maratha	Education	-		
9	1200	9	Nitin Rajaram Pawar	M	Self	22	3	SC	Driver	6000	Proposed	
			Rajaram	M	Father	40		SC	Labour	4000		
			Lilawati	F	Mother	35		SC	Labour	4000		
10	2278	10	Ramnaresh Dashrath Goud	M	Self	55	4	General	Labour	3000	Proposed	
			Geetadevi Dashrath Goud	F	Wife	32		Goud	Labour	3000		
			Lalu	M	Son	12		Goud	Education	-		
			Raju	M	Son	10		Goud	Education	-		
11	2297	11	Habibu Rehman Abdul Khan	M	Self	21	4	General	Job	5000	Proposed	
			Ajiju	M	Brother	23		Muslim	Education	-		
			Jahirunissa	F	Sister In Law	28		Muslim	House wife	-		
			Imraan	F	Niece	10		Muslim	Education	-		
12	2299	12	Hasina Munir Khan	F	Self	19	4	General	House wife	2000	Proposed	
			Hafijmanis	F	Mother	42		Muslim	House wife	-		
			Aasif	M	Brother	13		Muslim	Education	-		
			Rubina	F	Sister	16		Muslim	Education	-		



Sr. no.	Hutment No.	Transit Camp No.	Name of Affected Household & Dependent Family members	Sex (Male/Female)	Relationship with Affected HH (Wife-W, Son-S Daughter -D, Father-Fa. Mother-Mo.)	Age	Number of affected /dependent persons	Social Status (SC/ST/OBC /General)	Occupation of Householder	Monthly Income of Family	Status (Shifted/ Proposed)	Remarks
1	2	3	4	5	6	7	8	9	10	11	12	13
13	2110	15,16	Munalal Lalbihari Mali	M	Self	43	4	OBC	Garment Helper	3000	Proposed	
			Manbhavti Devi Mali	F	Wife	41		Mali	House wife	-		
			Pradeep	M	Son	20		Mali	Education	-		
			Manoj	M	Son	10		Mali	Education	-		
14	2109	17,18	Manbas Rajdev Yadav	M	Self	38	6	OBC	Driver	3500	Proposed	
			Aasha Manbas Yadav	F	Wife	34		Yadav	House wife	-		
			Kusum	F	Daughter	15		Yadav	Education	-		
			Avind	M	Son	11		Yadav	Education	-		
			Abhishek	M	Son	10		Yadav	Education	-		
			Babita	F	Daughter	6		Yadav	Education	-		
15	2286	19	Subhash Rajdev Singh	M	Self	31	4	OBC	Job	3000	Proposed	
			Shantidevi Subhash Singh	F	Wife	28		Yadav	House wife	-		
			Pooja	F	Daughter	8		Yadav	Education	-		
			Aarti	F	Daughter	6		Yadav	Education	-		
16	1900	20	Ismail Sikandar Shaikh	M	Self	46	4	General	Job	5000	Proposed	
			Sabina Ismail Shaikh	F	Wife	32		Muslim	House wife	-		
			Sikandar	M	Son	11		Muslim	Education	-		
			Shainaaz	F	Daughter	8		Muslim	Education	-		
17	1599	21	Shamnarayan Chouhaan	M	Self	42	4	General	Labour	3000	Proposed	
			Radhadevi Chouhaan			38						
			Rinku			12						
			Jogesh			9						



Sr. no.	Hutment No.	Transit Camp No.	Name of Affected Household & Dependent Family members	Sex (Male/Female)	Relationship with Affected HH (Wife-W, Son-S Daughter -D, Father-Fa. Mother-Mo.)	Age	Number of affected /dependent persons	Social Status (SC/ST/OBC /General)	Occupation of Householder	Monthly Income of Family	Status (Shifted/ Proposed)	Remarks
1	2	3	4	5	6	7	8	9	10	11	12	13
18	2617	22	Vikram Bapurav Raut	M	Self		1	General			Proposed	
19	2528	23,24	Panchidev Shanku Jaiswal	M	Self	40	6	OBC	Job	2000	Proposed	
			Rameta Panchidev Jaiswal	F	Wife	30		Jaiswal	House wife	-		
			Kusum	F	Daughter	15		Jaiswal	Education	-		
			Dipak	M	Son	13		Jaiswal	Education	-		
			Reena	F	Daughter	10		Jaiswal	Education	-		
			Vishal	M	Son	8		Jaiswal	Education	-		
20	2099	25	Tejbahadur Amarpal Singh	M	Self	52	4	General	Wachman	5000	Proposed	
			Sitadevi Tejbahadur Singh	F	Wife	35		Takur	House wife	-		
			Dipak	M	Son	15		Takur	Education	-		
			Rahul	M	Son	19		Takur	Education	-		
21	2701	26	Dharmendra Bakelal Yadar	M	Self		1	OBC			Proposed	
22	2722/O	27	Rajeshwar Krishna Singh	M	Self		1	General			Proposed	
23	2111	28	Sursh Dabhade	M	Self	30	4	SC	Labour	3000	Proposed	
			Mala Suresh Dabhade	F	Wife	25		SC	Labour	3000		
			Manoj	M	Son	10		SC	Education	-		
			Pooja	F	Daughter	7		SC	Education	-		
24	2112	29,30	Ali Gyasuddin Shaikh	M	Self	26	4	Muslim	Labour	6000	Proposed	
			Samiraa Ali Shaikh	F	Wife	24		Muslim	House wife	-		
			Sabiraa	F	Daughter	5		Muslim	Education	-		
			Sameer	M	Son	2		Muslim	Education	-		
25	1372	31,32	Bindu Paal	M	Self	42	4	SC	Glass Lining	2000	Proposed	
			Shashila Devi	F	Wife	39		Paal	House wife	-		



Sr. no.	Hutment No.	Transit Camp No.	Name of Affected Household & Dependent Family members	Sex (Male/Female)	Relationship with Affected HH (Wife-W, Son-S Daughter -D, Father-Fa. Mother-Mo.)	Age	Number of affected /dependent persons	Social Status (SC/ST/OBC /General)	Occupation of Householder	Monthly Income of Family	Status (Shifted/ Proposed)	Remarks
1	2	3	4	5	6	7	8	9	10	11	12	13
			Ramsharan	M	Son	18		Paal	Education	-		
			Seemadevi	F	Daughter	15		Paal	Education	-		
26	139	33	Salma Mokidh Shaikh	F	Self	32	4	Muslim	House wife	-	Proposed	
			Mokidh Shaikh	M	Husband	35		Muslim	Labour	3000		
			Shohana	F	Daughter	14		Muslim	Education	-		
			Sofiyaan	M	Son	10		Muslim	Education	-		
27	1165/C	34	Champa Umesh Rajbhar	F	Self	45	4	SC	House wife	-	Proposed	
			Umesh Vishwanath Rajbhar	M	Husband	50		Rajbhar	Labour	3000		
			Kruti	F	Daughter	16		Rajbhar	Education	-		
			Neha	F	Daughter	11		Rajbhar	Education	-		
28	2333/A	35	Mulayamsigh Phulchand Yadav	M	Self		2	OBC	Service	6000	Proposed	
			Sulekha Mulayamsingh Yadav	F								
29	2349	37	Deepak Anant Gurav	M	Self		2	General	Service	4000	Proposed	
			Vaishali Deepak Gurav									
30	1150	39	Mehbub Chand Shaikh	M	Self	35	4	Muslim	Driver	7000	Proposed	
			Khairun Mahbub Shaikh	F	Wife	30		Muslim	House wife	-		
			Gaus	M	Son	12		Muslim	Education	-		
			Karishma	F	Daughter	11		Muslim	Education	-		
31	1168/A	40	Babu Ibrahim Munjevar	M	Self	30	4	Muslim	Driver	3000	Proposed	
			Shamera Babu Munjevar	F	Wife	22		Muslim	House wife	-		
			Billi	F	Daughter	6		Muslim	Education	-		
			Afarid	M	Son	4		Muslim	-	-		
32	979	41	Laxman Dayaram Mishara	M	Self		1	General			Proposed	



Sr. no.	Hutment No.	Transit Camp No.	Name of Affected Household & Dependent Family members	Sex (Male/Female)	Relationship with Affected HH (Wife-W, Son-S Daughter -D, Father-Fa. Mother-Mo.)	Age	Number of affected /dependent persons	Social Status (SC/ST/OBC /General)	Occupation of Householder	Monthly Income of Family	Status (Shifted/ Proposed)	Remarks
1	2	3	4	5	6	7	8	9	10	11	12	13
33	1167/B	42	Dropati Vithoba Lahane	F	Self	28	4	General	House wife		Proposed	
			Vithoba Limbaji Lahane			24						
			Reena			3						
			Riteeka			1						
34	1017/A	43	Ratnakar Mudund Naik	M	Self		1	General			Proposed	
35	P-65	44	Tahera Moh. Karim Shaikh	F	Self	52	4	Muslim	House wife		Proposed	
			Muhammad Karim Shaikh			48						
			Shanwaj			23						
			Saidaa			20						
36	640	45,46	Indravati Shriram Jaiswal	F	Self	55	7	OBC	House wife	-	Proposed	
			Shriram Jaiswal	M	Husband	60		Jaiswal	Labour	4000		
			Chandan	M	Son	30		Jaiswal	Labour	3500		
			Niranjan	M	Son	25		Jaiswal	Labour	3000		
			Rinku	F	Listen	22		Jaiswal	House wife	-		
			Neha	F	Listen	19		Jaiswal	House wife	-		
			Shweta	F	Daughter	22		Jaiswal	Education	-		
37	581	47	Parmeshwar Mahipati Tigote	M	Self		1	OBC			Proposed	
38	1015	48	Vijay Shankar Dhavale	M	Self	34	4	SC	Job	4000	Proposed	
			Shaileja Vijay Dhavle	F	Wife	30		SC	House wife	-		
			Tejaswini	F	Daughter	14		SC	Education	-		
			Sanskruti	F	Daughter	8		SC	Education	-		
39	1549	49	Harihar Ramsamukh Visvakarma	M	Self	76	4	OBC	Labour	4000	Proposed	
			Kalavatidevi Harihar	F	Wife	71		Vishwakarm	House wife	-		



Sr. no.	Hutment No.	Transit Camp No.	Name of Affected Household & Dependent Family members	Sex (Male/Female)	Relationship with Affected HH (Wife-W, Son-S Daughter -D, Father-Fa. Mother-Mo.)	Age	Number of affected /dependent persons	Social Status (SC/ST/OBC /General)	Occupation of Householder	Monthly Income of Family	Status (Shifted/ Proposed)	Remarks
1	2	3	4	5	6	7	8	9	10	11	12	13
			Vishvakarma					a				
			Kanayalal	M	Son	31		Vishwakarma	Labour	3500		
			Rakesh	M	Son	21		Vishwakarma	Education	-		
40	1552	50	Sanjiv Parmeshwari Pathak	M	Self	28	3	General	Company	4500	Proposed	
			Nishu	F	Wife	25		Brhman	House wife	-		
			Gungun	F	Daughter	1		Brhman	-	-		
41	1539	51	Ramkishor Ramnaresh Chouhan	M	Self	36	3	General	Driver	2500	Proposed	
			Kevladevi Ramkishor Chauhan	F	Wife	32		Chauhan	House wife	-		
			Dharmendra	M	Son	13		Chauhan	Education	-		
42	2286	52	Sunil	M	Self	11	1	OBC			Proposed	
43	2285	53	Doman Vasudev Yadav	M	Self	48	4	OBC	Job	2500	Proposed	
			Meenadevi Doman Yadav	F	Wife	38		Yadav	House wife	-		
			Manojkumar	M	Son	19		Yadav	Education	-		
			Sanojkumar	M	Son	11		Yadav	Education	-		
44	1355	54	Ashokkumar Sitaram Yadav	M	Self	38	4	OBC	Job	4000	Proposed	
			Urmila Yadav	F	Wife	35		Yadav	House wife	-		
			Mahesh	M	Son	15		Yadav	Education	-		
			Pratibha	F	Daughter	11		Yadav	Education	-		
45	1012	55	Pratima Sudhakar Waghmare	F	Self	35	3	SC	Job	2000	Proposed	
			Sudhakar	M	Husband	45		SC	Labour	3000		
			Dharmpaal	M	Son	19		SC	Education	-		
46	1013	56	Chhaya Madhav Kamble	F	Self	40	4	SC	House wife	-	Proposed	



Sr. no.	Hutment No.	Transit Camp No.	Name of Affected Household & Dependent Family members	Sex (Male/Female)	Relationship with Affected HH (Wife-W, Son-S Daughter -D, Father-Fa. Mother-Mo.)	Age	Number of affected /dependent persons	Social Status (SC/ST/OBC /General)	Occupation of Householder	Monthly Income of Family	Status (Shifted/ Proposed)	Remarks
1	2	3	4	5	6	7	8	9	10	11	12	13
			Madhav	M	Husband	55		SC	Labour	3500		
			Ratnadeep	M	Son	25		SC	Education	-		
			Shubham	M	Son	20		SC	Education	-		
47	1014	57	Aasha Laxman Sarje	F	Self	28	4	SC	House wife	-	Proposed	
			Laxman Sarje	M	Husband	32		SC	Labour	3000		
			Gulkesh	M	Son	10		SC	Education	-		
			Rushikesh	M	Son	8		SC	Education	-		
48	1149	58	Maisuda Server Shaikh	F	Self	30	2	Muslim	House wife	-	Proposed	
			Sarver Kureshi Shaikh	M	Father	70		Muslim	-	-		
49	1423	59	Kulsum Babu Chudesera	F	Self	35	4	OBC	Labour	1500	Proposed	
			Babubai Altarakha Chudesara	M	Husband	45		Teli	Labour	3000		
			Firoj	M	Son	21		Teli	Education	-		
			Aasif	M	Son	15		Teli	Education	-		
50	2701	60	Dharmendra Bakelal Yadar	M	Self		5	OBC	Driver	3500	Proposed	
			Radhika Dharmendra Yadav									
			Aniket			9						
			Ankit			5						
			Nikita			3						
51	1255/A	61	Vitthal Sitaram Kote	M	Self		1	General			Proposed	
52	641	63	Gulab Bajrang More	M	Self	33	4	General	Agency	2000	Proposed	
			Maya More	F	Wife	30		Maratha	House wife	-		
			Namrata	F	Daughter	10		Maratha	Education	-		
			Amar	M	Son	8		Maratha	Education	-		



Sr. no.	Hutment No.	Transit Camp No.	Name of Affected Household & Dependent Family members	Sex (Male/Female)	Relationship with Affected HH (Wife-W, Son-S, Daughter -D, Father-Fa, Mother-Mo.)	Age	Number of affected /dependent persons	Social Status (SC/ST/OBC /General)	Occupation of Householder	Monthly Income of Family	Status (Shifted/ Proposed)	Remarks
1	2	3	4	5	6	7	8	9	10	11	12	13
53	1007	65	Chanchala Ayodhya Singh	F	Self	30	4	OBC	House wife	-	Proposed	
			Ayodhya Gopal Prayag Singh	M	Husband	35		Kurmi	Labour	3500		
			Avinash	M	Son	12		Kurmi	Education	-		
			Priti	F	Daughter	9		Kurmi	Education	-		
54	2735	66	Rameshchandra Radhesyam Gupta	M	Self	32	6	OBC	Labour	3000	Proposed	
			Kanchan Rameshchandra Gupta	F	Wife	30		Baliya	House wife	-		
			Anshu	F	Daughter	7		Baliya	Education	-		
			Khushi	F	Daughter	5		Baliya	Education	-		
			Tanu	F	Daughter	4		Baliya	-	-		
			Siya	F	Daughter	2		Baliya	-	-		
55	769	67	Aruna Pandrung Jhondhde	F	Self	43	3	SC	Labour	2000	Proposed	
			Pandurang Jondhde	M	Husband	45		SC	Labour	4000		
			Arun	M	Son	21		SC	Education	-		
56	1039	68	Anarkali Chandram Gupta	F	Self	36	7	OBC	House wife	-	Proposed	
			Chandaram Gupta	M	Husband	44		Gupta	Shop	7000		
			Sanju	M	Son	18		Gupta	Education	-		
			Rajesh	M	Son	11		Gupta	Education	-		
			Santosh	M	Son	7		Gupta	Education	-		
			Ajay	M	Son	6		Gupta	Education	-		
			Ujala	F	Daughter	3		Gupta	Education	-		
57	1550	69	Jinak Prasad Ramnaresh Chohan	M	Self	42	6	General	Labour	2000	Proposed	
			Saritadevi Zinat Chouhan	F	Wife	35		Chouhan	House wife	-		



Sr. no.	Hutment No.	Transit Camp No.	Name of Affected Household & Dependent Family members	Sex (Male/Female)	Relationship with Affected HH (Wife-W, Son-S Daughter -D, Father-Fa. Mother-Mo.)	Age	Number of affected /dependent persons	Social Status (SC/ST/OBC /General)	Occupation of Householder	Monthly Income of Family	Status (Shifted/ Proposed)	Remarks
1	2	3	4	5	6	7	8	9	10	11	12	13
			Surendra	M	Son	18		Chouhan	Education	-		
			Radhesham	M	Son	16		Chouhan	Education	-		
			Rajnath	M	Son	12		Chouhan	Education	-		
			Karimat	M	Son	10		Chouhan	Education	-		
58	1537	70	<b>Ramshiromani Ramlakhan Vishwakarma</b>	<b>M</b>	<b>Self</b>	<b>40</b>	<b>6</b>	<b>OBC</b>	<b>Job</b>	<b>4000</b>	<b>Proposed</b>	
			Radha Vishwakarma	F	Wife	35		Vishwakarma	House wife	-		
			Bhagwani	F	Daughter	18		Vishwakarma	Education	-		
			Palak	M	Son	16		Vishwakarma	Education	-		
			Bablu	M	Son	14		Vishwakarma	Education	-		
			Bhupendra	M	Son	4		Vishwakarma	Education	-		
59	2738	71	<b>Sonaba Balaji Gaikwad</b>	<b>M</b>	<b>Self</b>	<b>19</b>	<b>3</b>	<b>SC</b>	<b>Student</b>	<b>-</b>	<b>Proposed</b>	
			Balaji	M	Father	40		SC	Labour	4000		
			Ahilaybai	F	Mother	32		SC	House wife	-		
60	1140	72	<b>Mohanlal Bhagaji Mali</b>	<b>M</b>	<b>Self</b>	<b>60</b>	<b>2</b>	<b>OBC</b>	<b>Shop</b>	<b>6500</b>	<b>Proposed</b>	
			Mohan	M	Son	18		Mali	Education	-		
61	730	73	<b>Shravan Ganesh Mali</b>	<b>M</b>	<b>Self</b>	<b>23</b>	<b>3</b>	<b>OBC</b>	<b>Job</b>	<b>5000</b>	<b>Proposed</b>	
			Ganesh Bhagaji Mali	M	Father	58		Mali	Labour	6000		
			Kamlabai	F	Mother	45		Mali	House wife	-		
62	568	74	<b>Bhagawat Laxman Golekar</b>	<b>M</b>	<b>Self</b>	<b>42</b>	<b>4</b>	<b>SC</b>	<b>Job</b>	<b>5000</b>	<b>Proposed</b>	
			Megha Bhagawat Golekar	F	Wife	37		SC	House wife	-		



Sr. no.	Hutment No.	Transit Camp No.	Name of Affected Household & Dependent Family members	Sex (Male/Female)	Relationship with Affected HH (Wife-W, Son-S Daughter -D, Father-Fa. Mother-Mo.)	Age	Number of affected /dependent persons	Social Status (SC/ST/OBC /General)	Occupation of Householder	Monthly Income of Family	Status (Shifted/ Proposed)	Remarks
1	2	3	4	5	6	7	8	9	10	11	12	13
			Minal	F	Daughter	12		SC	Education	-		
			Darshan	M	Son	8		SC	Education	-		
63	750	75	Kumaridevi Hiralal Yadav	F	Self	35	6	OBC	House wife	-	Proposed	
			Hiralal Yadav	M	Husband	40		Yadav	Labour	4500		
			Seema	F	Daughter	14		Yadav	Education	-		
			Bridesh	M	Son	9		Yadav	Education	-		
			Sangeeta	F	Daughter	8		Yadav	Education	-		
			Ajay	M	Son	7		Yadav	Education	-		
64	1017	76	Kalawati Sambhaji Gaikwad	F	Self	60	5	SC	Kirana Store	3000	Proposed	
			Sambhaji Gaikwad	M	Husband	62		SC	Labour	4000		
			Vijay	M	Son	40		SC	Labour	3500		
			Ramesh	M	Son	16		SC	Education	-		
			Aasha	F	Daughter	14		SC	Education	-		
65	1792	77	Murad Kamruddin Khan	M	Self		1	General			Proposed	
66	724	78	Anant Madhukar More	M	Self	36	4	General	Job	6000	Proposed	
			Anuja Anant More	F	Wife	32		Maratha	House wife	-		
			Aayush	M	Son	8		Maratha	Education	-		
			Atharva	M	Son	5		Maratha	Education	-		
67	725	79	Bhaskar Bhagwan Phasale	M	Self	42	5	SC	Gatai	1500	Proposed	
			Manisha Bhaskar Fasale	F	Wife			SC	House wife	-		
			Balu	M	Son	21		SC	Education	-		
			Reshma	F	Daughter	12		SC	Education	-		
			Meera	F	Daughter	9		SC	Education	-		



Sr. no.	Hutment No.	Transit Camp No.	Name of Affected Household & Dependent Family members	Sex (Male/Female)	Relationship with Affected HH (Wife-W, Son-S Daughter -D, Father-Fa. Mother-Mo.)	Age	Number of affected /dependent persons	Social Status (SC/ST/OBC /General)	Occupation of Householder	Monthly Income of Family	Status (Shifted/ Proposed)	Remarks
1	2	3	4	5	6	7	8	9	10	11	12	13
68	728	80	Anil Parmeshwar Mhaske	M	Self	21	3	SC	Business	2000	Proposed	
			Parmeshwar Shrirang Mhaske	M	Father	45		SC	Labour	3000		
			Mangal	F	Mother	40		SC	House wife	-		
69	1166	81	Laxman Rambhavan Karande	M	Self	40	3	General	Business	6000	Proposed	
			Indu	F	Wife	35		Maratha	House wife	-		
			Ganesh	M	Son	22		Maratha	Education	-		
70	793	82	Chandrakant Maruti Yemkure	M	Self	50	5	OBC	Labour	4000	Proposed	
			Nilima	F	Wife	40		Vadaar	House wife	-		
			Darshana	F	Daughter	18		Vadaar	Education	-		
			Maruti	M	Son	25		Vadaar	Labour	3000		
			Nagindar	M	Son	22		Vadaar	Education	-		
71	1128	83	Babula Habibulla Balwad	M	Self	48	6	Muslim	Saloon	7000	Proposed	
			Savrunanisa Babulla Balwad	F	Wife	35		Muslim	House wife	-		
			Akram	M	Son	18		Muslim	Education	-		
			Khushnunissa	F	Daughter	14		Muslim	Education	-		
			Muskaan	F	Daughter	5		Muslim	Education	-		
			Aslaum	M	Son	4		Muslim	-	-		
72	774	84	Sitabai Gaikwad	F	Self	55	4	SC	House wife	-	Proposed	
			Vilas	M	Son	19		SC	Education	-		
			Suman	F	Daughter	35		SC	Labour	3500		
			Surekha	F	Daughter	30		SC	Labour	3000		
73	792	85	Vilas Bhujang Gaikwad	M	Self	20	1	SC	Job	3000	Proposed	Unmarried
74	723	86	Kashinath Jalaba Kamble	M	Self	35	4	SC	Driver	3000	Proposed	



Sr. no.	Hutment No.	Transit Camp No.	Name of Affected Household & Dependent Family members	Sex (Male/Female)	Relationship with Affected HH (Wife-W, Son-S Daughter -D, Father-Fa. Mother-Mo.)	Age	Number of affected /dependent persons	Social Status (SC/ST/OBC /General)	Occupation of Householder	Monthly Income of Family	Status (Shifted/ Proposed)	Remarks
1	2	3	4	5	6	7	8	9	10	11	12	13
			Laxmi Kamble	F	Wife	28		SC	House wife	-		
			Kiran	M	Son	17		SC	Education	-		
			KalyanRao	M	Son	15		SC	Education	-		
75	1033/A	87	Amirulla Abdulla Khan	M	Self		1	General			Proposed	
76	796	88	Ganeshlal Parshram Prajapati	M	Self	45	5	SC	Store	5000	Proposed	
			Bhagwati	F	Wife	32		Prajapati	House wife	-		
			Arjun	M	Son	12		Prajapati	Education	-		
			Laukish	M	Son	10		Prajapati	Education	-		
			Lalita	F	Daughter	8		Prajapati	Education	-		
77	409	89,90	Aalubai Babubhai Kabariya	F	Self	40	4	Muslim	House wife	-	Proposed	
			Babubhai Kabriya	M	Husband	45		Muslim	Labour	4000		
			Farukh	M	Son	29		Muslim	Labour	3500		
			Usmaan	M	Son	24		Muslim	Labour	3000		
78	1009	91	Gangadhar Pandurang Gaikwad	M	Self	38	7	SC	Driver	3500	Proposed	
			Chabubai Gangadhar Gaikwaad	F	Wife	32		SC	House wife	-		
			Sangeeta	F	Daughter	16		SC	Education	-		
			Jyoti	F	Daughter	14		SC	Education	-		
			Vittal	M	Son	11		SC	Education	-		
			Aarti	F	Daughter	8		SC	Education	-		
			Vishal	M	Son	6		SC	Education	-		
79	726	92	Anjana Vasant Phasale	F	Self	30	5	SC	Labour	2000	Proposed	
			Vasant Bhagwan Fasale	M	Husband	35		SC	Labour	3000		
			Sujata	F	Daughter	16		SC	Education	-		



Sr. no.	Hutment No.	Transit Camp No.	Name of Affected Household & Dependent Family members	Sex (Male/Female)	Relationship with Affected HH (Wife-W, Son-S Daughter -D, Father-Fa. Mother-Mo.)	Age	Number of affected /dependent persons	Social Status (SC/ST/OBC /General)	Occupation of Householder	Monthly Income of Family	Status (Shifted/ Proposed)	Remarks
1	2	3	4	5	6	7	8	9	10	11	12	13
			Ganesh	M	Son	14		SC	Education	-		
			Suraj	M	Son	13		SC	Education	-		
80	1835	93	Yashmendar Aniruddh Singh	M	Self	19	2	General	Job	2000	Proposed	
			Samadevi	F	Mother	42		Singh	House wife	-		
81	1838	94	Ganesh Vijay Sharma	M	Self	20	6	General	Job	1500	Proposed	
			Vijay	M	Father	40		Naavi	Labour	2500		
			Rukmani	F	Mother	32		Naavi	House wife	3000		
			Pinky	F	Sister	15		Naavi	Education	-		
			Deepak	M	Son	10		Naavi	Education	-		
			Gauri	F	Daughter	17		Naavi	Education	-		
82	1024	95	Ramprasad Shamu Yadav	M	Self	41	7	OBC	Job	6000	Proposed	
			Vidya Yadav	F	Wife	38		Yadav	House wife	-		
			Satish	M	Son	13		Yadav	Education	-		
			Shayani	F	Daughter	9		Yadav	Education	-		
			Priti	F	Daughter	8		Yadav	Education	-		
			Pratigya	F	Daughter	6		Yadav	Education	-		
			Aashish	M	Son	3		Yadav	Education	-		
83	1018	96	Ramprasad Shamu Yadav	M	Self	42	7	OBC	Service	6000	Proposed	
			Vidyadevi	F	Wife	36		Yadav	House wife	-		
			Sadhana	F	Daughter	9		Yadav	Education	-		
			Preeti	F	Daughter	8		Yadav	Education	-		
			Pavitra	F	Daughter	5		Yadav	Education	-		
			Aashish	M	Son	3		Yadav	Education	-		



Sr. no.	Hutment No.	Transit Camp No.	Name of Affected Household & Dependent Family members	Sex (Male/Female)	Relationship with Affected HH (Wife-W, Son-S Daughter -D, Father-Fa. Mother-Mo.)	Age	Number of affected /dependent persons	Social Status (SC/ST/OBC /General)	Occupation of Householder	Monthly Income of Family	Status (Shifted/ Proposed)	Remarks
1	2	3	4	5	6	7	8	9	10	11	12	13
			Satish	M	Son	14		Yadav	Education	-		
84	791	97	Gamnaram Umedram Chodhary	M	Self	32	5	OBC	Business	15000	Proposed	
			Tijadevi Gamnaram Chaudhari	F	Wife	30		Chaudhari	House wife	-		
			Naresh	M	Son	9		Chaudhari	Education	-		
			Nitu	F	Daughter	7		Chaudhari	Education	-		
			Bhawana	F	Daughter	5		Chaudhari	Education	-		
85	1023	98	Tijadevi Gamanaram Chaudhari	F	Self	30	5	OBC	House wife	-	Proposed	
			Gamanaram Chaudhari	M	Husband	35		Chaudhari	Shop	15000		
			Naresh	M	Son	9		Chaudhari	Education	-		
			Nitu	F	Daughter	7		Chaudhari	Education	-		
			Bhawana	F	Daughter	5		Chaudhari	Education	-		
86	2020	99,100	Phulchand Madanmohan Pathak	M	Self	40	5	General	Business	4000	Proposed	
			Anila	F	Wife	35		Bhraman	House wife	-		
			Julee	F	Daughter	16		Bhraman	Education	-		
			Sudhansu	M	Son	12		Bhraman	Education	-		
			Himanshu	M	Son	10		Bhraman	Education	-		
87	2021	101	Swetakumari Phulchnad Pathak	F	Self		3	General	Student		Proposed	
			Fulchand Madanmohan Pathak									
			Anita devi			38						
88	2734	102	Dilip Shankar Pawar	M	Self	40	4	SC	Labour	3000	Proposed	
			Rekha Dilip Pawar	F	Wife	35		SC	House wife	-		



Sr. no.	Hutment No.	Transit Camp No.	Name of Affected Household & Dependent Family members	Sex (Male/Female)	Relationship with Affected HH (Wife-W, Son-S Daughter -D, Father-Fa. Mother-Mo.)	Age	Number of affected /dependent persons	Social Status (SC/ST/OBC /General)	Occupation of Householder	Monthly Income of Family	Status (Shifted/ Proposed)	Remarks
1	2	3	4	5	6	7	8	9	10	11	12	13
			Shrutika	F	Daughter	5		SC	Education	-		
			Tejas	M	Son	3		SC	-	-		
89	584	103	Kishan Irba Sonkamble	M	Self	50	5	SC	Job	1200	Proposed	
			Ganesh	M	Son	22		SC	Education	-		
			Dinesh	M	Son	21		SC	Education	-		
			Najmaa	F	Daughter	17		SC	Education	-		
			Vandana	F	Daughter	15		SC	Education	-		
90	585	104	Ganesh Kishan Sonkamble	M	Self	22	1	SC	Company	3000	Proposed	
91	582	105	Dropada Prakash Gaikwad	F	Self	26	4	SC	Anganwadi	1800	Proposed	
			Prakash Lalu Gaikwaad	M	Husband	35		SC	Labour	3000		
			Rupali	F	Daughter	8		SC	Education	-		
			Akshay	M	Son	5		SC	Education	-		
92	P-10	106	Izaz Jivan Khan	M	Self	25	3	Muslim	Driver	5000	Proposed	
			Yasmin Izaz Khan	F	Wife	22		Muslim	House wife	-		
			Aayesha	F	Daughter	2		Muslim	-	-		
93	1108	107	Jhulfikar Didarali Lalani	M	Self		3	Muslim	Service	10000	Proposed	
			Nigaar Jhulfikar Lalani									
			Jayaan			2						
94	797	108	Didarali rupajibai Lalani	M	Self	53	7	Muslim	Shop	5000	Proposed	
			Satarbanu Vidarali Lalani	F	Wife	48		Muslim	House wife	-		
			Julfykaar	M	Son	30		Muslim	Labour	4000		
			Shainaaz Bain	F	Daughter	28		Muslim	Labour	3500		
			Nazama	F	Daughter	25		Muslim	Labour	3500		



Sr. no.	Hutment No.	Transit Camp No.	Name of Affected Household & Dependent Family members	Sex (Male/Female)	Relationship with Affected HH (Wife-W, Son-S Daughter -D, Father-Fa. Mother-Mo.)	Age	Number of affected /dependent persons	Social Status (SC/ST/OBC /General)	Occupation of Householder	Monthly Income of Family	Status (Shifted/ Proposed)	Remarks
1	2	3	4	5	6	7	8	9	10	11	12	13
			Mohij	M	Son	22		Muslim	Education	-		
			Mijaj	F	Daughter	18		Muslim	Education	-		
95	1383	1,09,110	Ramshankar Bind	M	Self	35	5	SC	Driver	3000	Proposed	
			Photodevi	F	Wife	32		Bind	House wife	-		
			Bilenderkumar	M	Son	18		Bind	Education	-		
			Ghanshaym	M	Son	15		Bind	Education	-		
			Jitkumari	F	Daughter	12		Bind	Education	-		
96	1385	1,11,112	Tirshu Bandhu Chavan	M	Self	35	6	General	Driver	4000	Proposed	
			Shankuntla Trishu Chavan	F	Wife	30		Chavan	House wife	-		
			Lalu	M	Son	15		Chavan	Education	-		
			Rahul	M	Son	12		Chavan	Education	-		
			Pooja	F	Daughter	8		Chavan	Education	-		
			Roshani	F	Daughter	5		Chavan	Education	-		
97	1387	113	Lalji Shribandhulal Gupta	M	Self	28	5	OBC	Driver	3000	Proposed	
			Sumila	F	Wife	27		Bhoj	House wife	-		
			Aashish	M	Son	8		Bhoj	Education	-		
			Radha	F	Daughter	5		Bhoj	Education	-		
			Santra	M	Son	2		Bhoj	-	-		
98	1879	114	Devnand Sugriv Paswan	M	Self	35	3	SC	Tailor	5000	Proposed	
			Sunita Devanand Paswan	F	Wife	30		Paswan	House wife	-		
			Pravin	M	Son	2		Paswan	-	-		
99	1397	115	Moh. Salim Abdul Shaikh	M	Self	40	4	Muslim	Job	35000	Proposed	



Sr. no.	Hutment No.	Transit Camp No.	Name of Affected Household & Dependent Family members	Sex (Male/Female)	Relationship with Affected HH (Wife-W, Son-S Daughter -D, Father-Fa. Mother-Mo.)	Age	Number of affected /dependent persons	Social Status (SC/ST/OBC /General)	Occupation of Householder	Monthly Income of Family	Status (Shifted/ Proposed)	Remarks
1	2	3	4	5	6	7	8	9	10	11	12	13
			Fathama Shaikh	F	Wife	30		Muslim	House wife	-		
			Firoja	F	Daughter	15		Muslim	Education	-		
			Firon	F	Daughter	12		Muslim	Education	-		
100	1412	116	Kantabai Gopinath Mahajan	F	Self	37	5	General	House wife	3000	Proposed	
			Gopinath	M	Husband	50		Vanjaari	Labour	4500		
			Navnath	M	Son	28		Vanjaari	Labour	4000		
			Shivani	F	Daughter	24		Vanjaari	Labour	3500		
			Rajesh	M	Son	22		Vanjaari	Education	-		
101	1523	5	Savita Pappu Rodge	F	Self	25	4	SC	Techaer	1500/-	Shifted	
			Pappu Rodge	M	Husband	30		SC	Labour	4000		
			Shiddhi	F	Daughter	9		SC	Education	-		
			Vinayak	M	Son	6		SC	Education	-		
102	1877	7	Deepak Madanmohan Pathak	M	Self	35	2	General	Company	3000/-	Shifted	
			Munnidevi Pathak	F	Wife	30		Open	House wife	-		
103	1525	8	Jitu Ramlot Chovhan	M	Self	30	5	General	Sutar kam	5000/-	Shifted	
			Rita Chovhan	F	Wife	25		Open	House wife	-		
			Aman	M	Son	3		Open	-	-		
			Anu	F	Daughter	1		Open	-	-		
		9	Jaibuna kalmani									
104	2553	10,11	Ashok Hari Bhuvad	M	Self	43	5	General	Nokari	5000/-	Shifted	
			Anita Bhuvad	F	Wife	41		Open	House wife	-		



Sr. no.	Hutment No.	Transit Camp No.	Name of Affected Household & Dependent Family members	Sex (Male/Female)	Relationship with Affected HH (Wife-W, Son-S, Daughter -D, Father-Fa, Mother-Mo.)	Age	Number of affected /dependent persons	Social Status (SC/ST/OBC/General)	Occupation of Householder	Monthly Income of Family	Status (Shifted/Proposed)	Remarks
1	2	3	4	5	6	7	8	9	10	11	12	13
			Harshali	F	Daughter	13		Open	Education	-		
			Kajal	F	Daughter	10		Open	Education	-		
		22	Bebinanfa Tayde									
105	2761	23	Ramnath satyadev pandey	M	Self		3	General	Mechanic	4000/-	Shifted	
			Nileshkumar Pande									
			Nilesh			14						
106	1503	26	Paregabai Hanumant kambale	F	Self	70	3	SC	Labour	-	Shifted	
			Rambhau Kambale	M	Husband	75		SC	Labour	4000		
			Parmeshvar	M	Son	30		SC	Labour	6000		
107	1382	27	Jijabai Tukaram Gavale	F	Self	52	4	SC	Gharkam	2000/-	Shifted	
			Tukaram Gavale	M	Husband	55		SC	Labour	5000/-		
			dnyanoba	M	Son	30		SC	Labour	4000/-		
			asha	F	Daughter	25		SC	Labour	3500/-		
108	1557	22	Pandurang Baburao Tayde	M	Self	35	2	SC	Job	3000/-	Shifted	
			Babynanda	F	Wife	30		SC	House wife	-		
109	1884/A	28	Taradevi Govind Tambade	F	Self	60	1	General	Gharkam	1000/-	Shifted	
110	1377	29	Siril Benedik Jorje	M	Self	44	4	General	Driver	3000/-	Shifted	
			Kesar Jorje	F	Wife	39		Cathalic	House wife	-		
			Bini	M	Son	21		Cathalic	Education	-		
			Lorenci	M	Son	19		Cathalic	Education	-		



Sr. no.	Hutment No.	Transit Camp No.	Name of Affected Household & Dependent Family members	Sex (Male/Female)	Relationship with Affected HH (Wife-W, Son-S Daughter -D, Father-Fa. Mother-Mo.)	Age	Number of affected /dependent persons	Social Status (SC/ST/OBC /General)	Occupation of Householder	Monthly Income of Family	Status (Shifted/ Proposed)	Remarks
1	2	3	4	5	6	7	8	9	10	11	12	13
111	2572	30	Prabhavati Dattaram Salvi	F	Self	50	3	General	House wife	-	Shifted	
			Dattaram	M	Husband	60		Maratha	Labour	5000/-		
			Janadhar	M	Son	40		Maratha	Labour	5500/-		
112	1870	41	Mahendra Jivach Paswan	M	Self	36	3	SC	Job	5000/-	Shifted	
			Shakila Paswan	F	Wife	35		Paswan	House wife	-		
			Soman	F	Daughter	12		Paswan	Education	-		
113	1862	42	Birbal Singheshwar Rai	M	Self	35	4	General	Job	3000/-	Shifted	
			Ramdevi	F	Wife	30		Open	House wife	-		
			Sanjay	M	Son	15		Open	Education	-		
			Lalji	M	Son	7		Open	Education	-		
114	227/N	43	Pradeep Baburav Herode	M	Self	23	3	SC	Job	3000/-	Shifted	
			Nanda	F	Mother	40		SC	House wife	-		
			Baburao	M	Father	50		SC	Labour	5000/-		
115	2253/B	44	Swati Ramesh Ubare	F	Self	19	3	General	Job	2500/-	Shifted	
			Sunanda	F	Mother	40		Open	House wife	-		
			Suresh	M	Father	45		Open	Labour	4000/-		
116	2253/C	45	Seema Vijay Chodhary	F	Self	30	4	General	House wife	-	Shifted	
			Vijay	M	Husband	32		Open	Labour	6000/-		
			Mayur	M	Son	13		Open	Education	-		
			Atul	M	Son	10		Open	Education	-		



Sr. no.	Hutment No.	Transit Camp No.	Name of Affected Household & Dependent Family members	Sex (Male/Female)	Relationship with Affected HH (Wife-W, Son-S Daughter -D, Father-Fa. Mother-Mo.)	Age	Number of affected /dependent persons	Social Status (SC/ST/OBC /General)	Occupation of Householder	Monthly Income of Family	Status (Shifted/ Proposed)	Remarks
1	2	3	4	5	6	7	8	9	10	11	12	13
117	2117	46	Sonu Ram Jha	M	Self	32	4	General	Sutar kam	3000/-	Shifted	
			Rupam Devi	F	Wife	29		Jha	Shop	7000		
			Santosh	M	Son	8		Jha	Education	-		
			Mantosh	M	Son	3		Jha	Education	-		
118	1545	47	Mumtaz Moh. Aslam Shaikh	F	Self	50	4	Muslim	House wife	-	Shifted	
			Moh.Asam Shaikh	M	Husband	55		Muslim	Labour	7000/-		
			Nasir	M	Son	40		Muslim	Labour	5000/-		
			Shabir	M	Son	25		Muslim	Labour	3500/-		
119	2116	58	Ram Phulchand Goud	M	Self	46	5	General	Wachmen	3500/-	Shifted	
			Shobhadevi Goud	F	Wife	35		Goud	House wife	-		
			Sanjay	M	Son	22		Goud	Education	-		
			Arvind	M	Son	18		Goud	Education	-		
			Arun	M	Son	10		Goud	Education	-		
			Pawandevi	F	Daughter	12		Goud	Education	-		
120	2107	59	Moh. Azam Bismillah Shaikh	M	Self	40	5	Muslim	Job	6000/-	Shifted	
			Najbabegam Shaikh	F	Wife	35		Muslim	House wife	-		
			Tabasun	F	Daughter	16		Muslim	Education	-		
			Sohel	M	Son	14		Muslim	Education	-		
			Javed	M	Son	10		Muslim	Education	-		
121	1543	60	Moh. Aslam Bismillah Shaikh	M	Self	50	7	Muslim	Job	4000/-	Shifted	
			NaimutuNissa Shaikh	F	Wife	40		Muslim	House wife	-		



Sr. no.	Hutment No.	Transit Camp No.	Name of Affected Household & Dependent Family members	Sex (Male/Female)	Relationship with Affected HH (Wife-W, Son-S Daughter -D, Father-Fa. Mother-Mo.)	Age	Number of affected /dependent persons	Social Status (SC/ST/OBC /General)	Occupation of Householder	Monthly Income of Family	Status (Shifted/ Proposed)	Remarks
1	2	3	4	5	6	7	8	9	10	11	12	13
			Shabnam	F	Daughter	18		Muslim	Education	-		
			Aaisha	F	Daughter	14		Muslim	Education	-		
			Parveen	F	Daughter	9		Muslim	Education	-		
			Parvesh	M	Son	7		Muslim	Education	-		
			Mohammad Jaid	M	Son	3		Muslim	-	-		
122	2287	62	Khalil Nasir Ansari	M	Self	45	4	Muslim	Labour	2500/-	Shifted	
			Rukedabegam Ansari	F	Wife	40		Muslim	House wife	-		
			Roshri	F	Daughter	18		Muslim	Education	-		
			Jugnu	M	Son	15		Muslim	Education	-		
123	2413	63	Bhikaji Babu Uteker	M	Self	48	3	General	Job	2500/-	Shifted	
			Shilpa Uteker	F	Wife	42		Open	House wife	-		
			Vaibhav	M	Son	16		Open	Education	-		
124	2552	64,65	Gangaram Narayan Ganeker	M	Self	55	5	General	Job	4500/-	Shifted	
			Chandrabhaga Ganeker	F	Wife	51		Maratha	House wife	-		
			Sunil	M	Son	27		Maratha	Labour	6000/-		
			Sandeep	M	Son	27		Maratha	Labour	6000/-		
			Jayshree	F	Daughter	19		Maratha	Education	-		
125	1528	77	Mahadev Bhimrav Kambale	M	Self	21	2	SC	Education	-	Shifted	
			Mina Kambale	F	Wife	18		SC	House wife	-		
126	2302	78	Ramjatan Arjun Paswan	M	Self	35	3	SC	Job	3500/-	Shifted	
			Ritadevi Paswan	F	Wife	30		Paswan	House wife	-		



Sr. no.	Hutment No.	Transit Camp No.	Name of Affected Household & Dependent Family members	Sex (Male/Female)	Relationship with Affected HH (Wife-W, Son-S Daughter -D, Father-Fa. Mother-Mo.)	Age	Number of affected /dependent persons	Social Status (SC/ST/OBC /General)	Occupation of Householder	Monthly Income of Family	Status (Shifted/ Proposed)	Remarks
1	2	3	4	5	6	7	8	9	10	11	12	13
			Poojakumari	F	Daughter	16		Paswan	Education	-		
127	2301	79	Ranjeet Arjun Paswan	M	Self	32	4	SC	Job	3000/-	Shifted	
			Swapna Paswan	F	Wife	28		Paswan	House wife	-		
			Rohit	M	Son	4		Paswan	-	-		
			Ravinath	M	Son	1		Paswan	-	-		
128	2009	80	Niraj Rajvallabh Kushwaha	M	Self	20	3	OBC	Job	4000/-	Shifted	
			Rajvallabh Kushwaha	M	Father	48		Kushwaha	Labour	7000/-		
			Chandravati	F	Mother	44		Kushwaha	House wife	-		
129	2002	81	Rajvallabh Prasad Kushwaha	M	Self	48	4	OBC	Job	3000/-	Shifted	
			Chandravatideviraj Kushwaha	F	Wife	46		Kushwaha	House wife	-		
			Niraj	M	Son	19		Kushwaha	Education	-		
			Suraj	M	Son	9		Kushwaha	Education	-		
130	2236	82	Navsu Jivya Goud	M	Self		1	Muslim	Driver	3500/-	Shifted	
131	2220	95	Sabil Ahmed Kasab	M	Self	55	8	Muslim	Driver	3500/-	Shifted	
			Najama	F	Wife	40		Muslim	House wife	-		
			Reshma banu	F	Daughter	16		Muslim	Education	-		
			Ramjan	M	Son	22		Muslim	Labour	5000/-		
			Tufel	M	Son	12		Muslim	Education	-		
			Nurjha	M	Son	14		Muslim	Education	-		
			Shajha	F	Daughter	14		Muslim	Education	-		
			Shabba	F	Daughter	7		Muslim	Education	-		



Sr. no.	Hutment No.	Transit Camp No.	Name of Affected Household & Dependent Family members	Sex (Male/Female)	Relationship with Affected HH (Wife-W, Son-S Daughter -D, Father-Fa. Mother-Mo.)	Age	Number of affected /dependent persons	Social Status (SC/ST/OBC /General)	Occupation of Householder	Monthly Income of Family	Status (Shifted/ Proposed)	Remarks
1	2	3	4	5	6	7	8	9	10	11	12	13
132	2567	96	Deepak Sakharam Baiker	M	Self	38	3	ST	Labour	7000/-	Shifted	
			Charushila	F	Wife	28		ST	House wife	-		
			Rupesh	M	Son	4		ST	-	-		
133	1538	97	Sunita Rama Kambale	F	Self	25	4	SC	House wife	-	Shifted	
			Rama Kambale	M	Husband	28		SC	Labour	6500/-		
			Shyam	M	Son	4		SC	-	-		
			Laxmi	F	Daughter	3		SC	-	-		
134	1404	98	Aamrapali Pandurang Kambale	F	Self	34	4	SC	House wife	-	Shifted	
			Pandurang Kambale	M	Husband	39		SC	Labour	5000/-		
			Sachi	M	Son	5		SC	Education	-		
			Himani	F	Daughter	2		SC	-	-		
135	2210	99	Vishnu Amarbahadur Vishvakarma	M	Self	27	4	General	Job	4000/-	Shifted	
			Urmila Vishvakarma	F	Wife	25		Open	House wife	-		
			Sweta	F	Daughter	5		Open	Education	-		
			Surekha	F	Daughter	1		Open	-	-		
136	2277	100	Surendra yadav	M	Self	34	7	General	Job	3000/-	Shifted	
			Shakuntla Kamble	F	Wife	29		Open	House wife	-		
			Ravi	M	Son	16		Open	Education	-		
			Vishal	M	Son	6		Open	Education	-		
			Rinky	F	Daughter	14		Open	Education	-		
			Pinky	F	Daughter	11		Open	Education	-		



Sr. no.	Hutment No.	Transit Camp No.	Name of Affected Household & Dependent Family members	Sex (Male/Female)	Relationship with Affected HH (Wife-W, Son-S Daughter -D, Father-Fa. Mother-Mo.)	Age	Number of affected /dependent persons	Social Status (SC/ST/OBC /General)	Occupation of Householder	Monthly Income of Family	Status (Shifted/ Proposed)	Remarks
1	2	3	4	5	6	7	8	9	10	11	12	13
137	1502	1,14,115	Hanuman Rambha Kamble	M	Self	46	6	SC	Job	3000/-	Shifted	
			Lalita Kamble	F	Wife	40		SC	House wife	-		
			Parsuram	M	Son	19		SC	Education	-		
			Amol	M	Son	17		SC	Education	-		
			Abhishek	M	Son	9		SC	Education	-		
			Prem	M	Son	8		SC	Education	-		
138	1502/A	116	Parshuram Hemant kamble	M	Self	21	3	General	Job	3500/-	Shifted	
			Hanumant Kamble	M	Father	47		Maratha	Labour	5000/-		
			Lalita	F	Mother	40		Maratha	House wife	-		
			Total				528					