Census of India 2011

MAHARASHTRA

SERIES-28

PART XII-B

DISTRICT CENSUS HANDBOOK

THANE

VILLAGE AND TOWN WISE

PRIMARY CENSUS ABSTRACT (PCA)

DIRECTORATE OF CENSUS OPERATIONS

MAHARASHTRA

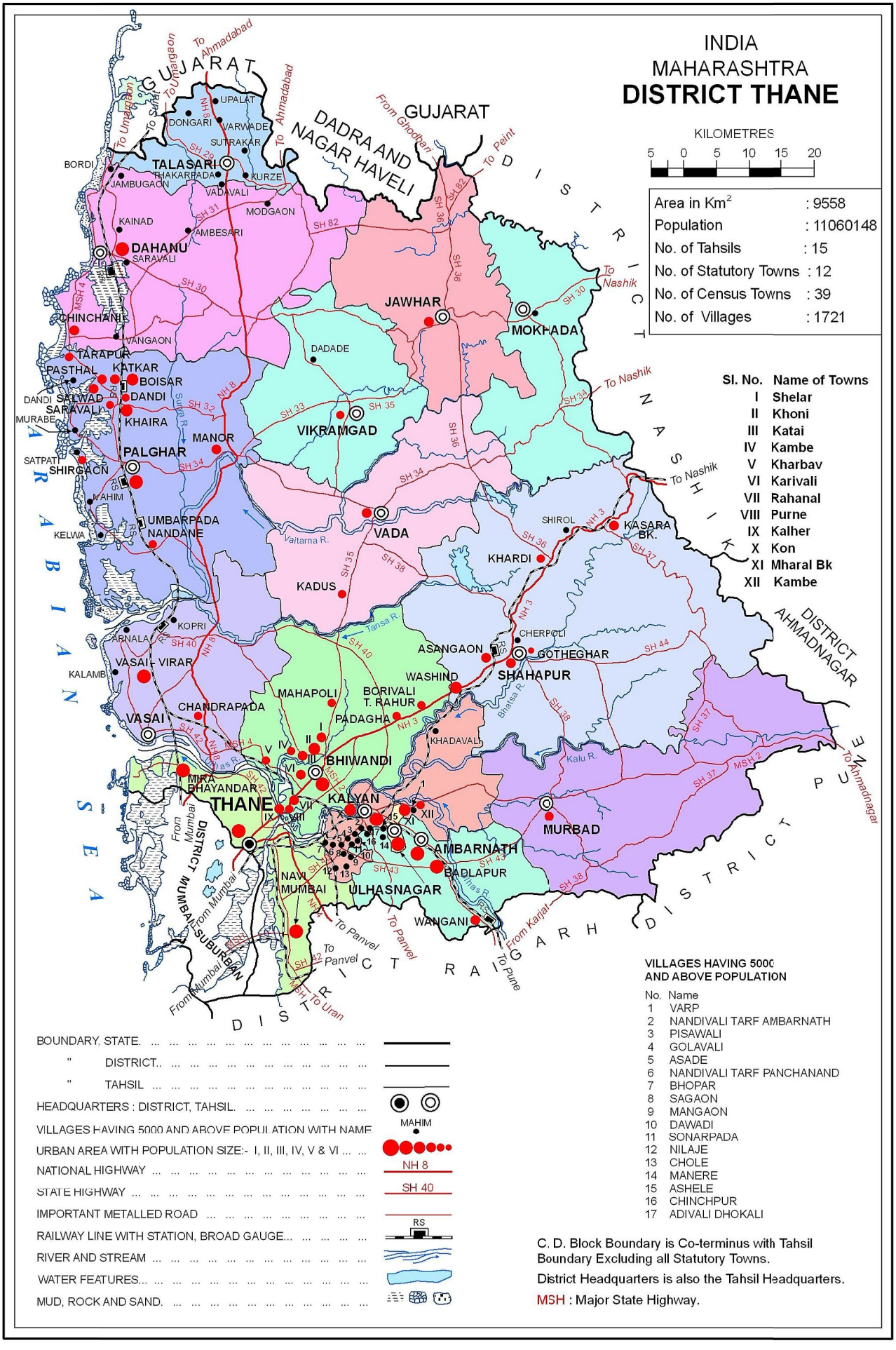
INDIA
MAHARASHTRA
DISTRICT THANE
KILOMETRES
5 0 5 10 15 20
Area in Km² : 9558
Population : 11060148
No. of Tahsils : 15
No. of Statutory Towns : 12
No. of Census Towns : 39
No. of Villages : 1721
Sl. No. Name of Towns
I Shelar
II Khoni
III Katai
IV Kambe
V Kharbav
VI Karivali
VII Rahanal
VIII Purne
IX Kalher
X Kon
XI Mharal Bk
XII Kambe
GUJARAT
DADRA AND NAGAR HAVELI
DISTRICT NASHIK
DISTRICT AHMADNAGAR
DISTRICT PUNE
DISTRICT RAIGARH
DISTRICT MUMBAI SUBURBAN
ARABIAN SEA
TALASARI
DAHANU
JAWHAR
MOKHADA
VIKRAMGAD
PALGHAR
VADA
SHAHAPUR
BHIWANDI
KALYAN
THANE
AMBARNATH
BADLAPUR
ULHASNAGAR
MURBAD
WANGANI
VASAI
MIRA BHAYANDAR
NAVI MUMBAI
BORDI
CHINCHANI
TARAPUR
PASTHAL
KATKAR
BOISAR
DANDI
SALWAD
SARAVALI
KHAIRA
MANOR
SHIRGAON
MAHIM
UMBARPADA NANDANE
KELWA
KOPRI
ARNALA
VASAI - VIRAR
KALAMB
CHANDRAPADA
MAHAPOLI
BORIVALI T. RAHUR
PADAGHA
WASHIND
ASANGAON
GOTHEGHAR
CHERPOLI
KHARDI
SHIROL
KASARA BK.
KADUS
DADADE
KHADAVALI
UPALAT
DONGARI
VARWADE
SUTRAKAR
THAKARPADA
KURZE
JAMBUGAON
VADAVALI
MODGAON
KAINAD
AMBESARI
SARAVALI
VANGAON
To Ahmadabad
To Umargaon
From Ghodbar
To Peint
To Nashik
To Ahmadnagar
From Mumbai
To Panvel
To Uran
From Karjat
To Pune
Vaitarna R.
Tansa R.
Bhatsa R.
Kalu R.
Ulhas R.
Surya R.
NH 8
NH 3
NH 4
SH 30
SH 31
SH 32
SH 33
SH 34
SH 35
SH 36
SH 37
SH 38
SH 40
SH 42
SH 43
SH 44
SH 82
MSH 2
MSH 4
RS
BOUNDARY. STATE.
" DISTRICT..
" TAHSIL
HEADQUARTERS : DISTRICT, TAHSIL.
MAHIM
VILLAGES HAVING 5000 AND ABOVE POPULATION WITH NAME
URBAN AREA WITH POPULATION SIZE:- I, II, III, IV, V & VI
NATIONAL HIGHWAY
NH 8
STATE HIGHWAY
SH 40
IMPORTANT METALLED ROAD
RAILWAY LINE WITH STATION, BROAD GAUGE
RS
RIVER AND STREAM
WATER FEATURES
MUD, ROCK AND SAND.
VILLAGES HAVING 5000 AND ABOVE POPULATION
No. Name
1 VARP
2 NANDIVALI TARF AMBARNATH
3 PISAWALI
4 GOLAVALI
5 ASADE
6 NANDIVALI TARF PANCHANAND
7 BHOPAR
8 SAGAON
9 MANGAON
10 DAWADI
11 SONARPADA
12 NILAJE
13 CHOLE
14 MANERE
15 ASHELE
16 CHINCHPUR
17 ADIVALI DHOKALI
C. D. Block Boundary is Co-terminus with Tahsil Boundary Excluding all Statutory Towns.
District Headquarters is also the Tahsil Headquarters.
MSH : Major State Highway.

CENSUS OF INDIA 2011

MAHARASHTRA

SERIES-28 **PART XII - B**

DISTRICT CENSUS HANDBOOK

THANE

VILLAGE AND TOWN WISE PRIMARY CENSUS ABSTRACT (PCA)

Directorate of Census Operations
MAHARASHTRA

MOTIF

Thane, Lake City

Thane is known as the Lake City because of the umpteen lakes found there. Thane was the terminus of the first railway in India built from Mumbai in 1853 and was an important Portuguese trading center until the Marathas captured it in 1739. This city of lakes has many lakes and the some of them are Masunda Talao, Upvan Lake, Kacharali Talao, Makhamali Talao, Siddheshwar Talao, Bramhala Talao, Ghosale Talao, Railadevi Talao etc.

Contents

			Pages
1		Foreword	1
2		Preface	3
3		Acknowledgement	4
4		History and Scope of the District Census Handbook	6
5		Brief History of the District	8
6		Administrative Setup	10
7		District Highlights - 2011 Census	12
8		Important Statistics	13
9		**Section - I Primary Census Abstract (PCA)**	
	(i)	Brief note on Primary Census Abstract	16
	(ii)	District Primary Census Abstract	21
	(iii)	Appendix to District Primary Census Abstract Total, Scheduled Castes and Scheduled Tribes Population - Urban Block wise	41
	(iv)	Primary Census Abstract for Scheduled Castes (SC)	443
	(v)	Primary Census Abstract for Scheduled Tribes (ST)	457
	(vi)	Rural PCA-C.D. blocks wise Village Primary Census Abstract	471
	(vii)	Urban PCA-Town wise Primary Census Abstract	683
10		**Section –II Tables based on Households Amenities and Assets (Rural /Urban) at District and Sub-District level.**	
	(i)	Table -1: Households by Ownership status and by Number of Dwelling rooms occupied in the District, 2011	777

(ii)	Table -2:	Percentage distribution of Households living in Permanent, Semi permanent and Temporary houses, 2011	778
(iii)	Table -3:	Number and Percentage of Households by main source of Drinking water, 2011	780
(iv)	Table -4:	Number and Percentage of Households by main source of Lighting, 2011	782
(v)	Table -5:	Number and Percentage of Households by type of Latrine facility, 2011	784
(vi)	Table -6:	Number and Percentage of Households by type of Drainage connectivity for waste water outlet, 2011	788
(vii)	Table -7:	Number and Percentage of Households by availability of Kitchen facility, 2011	789
(viii)	Table -8:	Number and Percentage of Households by type of fuel used for Cooking, 2011	790
(ix)	Table -9:	Number and Percentage of Households availing Banking services and number of Households having each of the specified Assets, 2011	792

FOREWORD

The DistrictCensus Handbook (DCHB) is an important publication of the Census Organization since 1951. It contains both Census and non Census data of urban and rural areas for each District.The Census data provide information on demographic and socio-economic characteristics of population at the lowest administrative unit i.e. of each Village and Town and ward of the District. The Primary Census Abstract (PCA) part of this publication containsCensus data including data on household amenities collected during 1st.phase of the Census i.e. House Listing and Housing Census. The non Census data presented in the DCHB is in the form of VillageDirectory and TownDirectory contain information on various infrastructure facilities available in the village and townviz; education, medical, drinking water, communication and transport, post and telegraph, electricity, banking, and other miscellaneous facilities. Lateron, the Telegraph Services were closed by the Government of India on 15th. July,2013.The data of DCHB are of considerable importance in the context of planning and development at the grass-root level.

2. In the 1961 Census, DCHB provided a descriptive account of the District, administrative statistics, Census tables and Village and TownDirectory including Primary Census Abstract. This pattern was changed in 1971 Census and the DCHB was published in three parts: Part-A related to Village and TownDirectory, Part-B to Village and Town PCA and Part-C comprised analytical report, administrative statistics, DistrictCensus tables and certain analytical tables based on PCA and amenity data in respect of Villages. The 1981 Census DCHB was published in two parts: Part-A contained Village and TownDirectory and Part-B the PCA of Village and Town including the SCs and STs PCA up to Tahsil/Town levels. New features along with restructuring of the formats of Village and TownDirectory were added. In VillageDirectory, all amenities except electricity were brought together and if any amenity was not available in the referent Village, the distance in broad ranges from the nearest place having such an amenity, was given.

3.The pattern of 1981 Census was followed by and large for the DCHB of 1991 Census except the format of PCA. It was restructured. Nine-fold industrial classification of main workers was given against the four-fold industrial classification presented in the 1981 Census. In addition, sex wise population in 0-6 age group was included in the PCA for the first time with a view to enable the data users to compile more realistic literacy rate as all children below 7 years of age had been treated as illiterate at the time of 1991 Census. One of the important innovations in the 1991 Census was the Community Development Block (CD Block) level presentation of VillageDirectory and PCA data instead of the traditional Tahsil/Taluk/PS level presentation.

4. As regards DCHB of 2001 Census, the scope of VillageDirectory was improved by including some other amenities like banking, recreational and cultural facilities, newspapers & magazines and `most important commodity' manufactured in a Village in addition to prescribed facilities of earlier Censuses. In TownDirectory, the statement on Slums was modified and its coverage was enlarged by including details on all slums instead of 'notified slums'.

5.The scopeand coverageof VillageDirectory of 2011 DCHB hasbeen widened by including a number of new amenities in addition to those of 2001. These newly

added amenities are: Pre-Primary School, Engineering College, Medical College, Management Institute,Polytechnic, Non-formal Training Centre, Special School for Disabled, Community Health Centre, VeterinaryHospital, Mobile Health Clinic, Medical Practitioner with MBBS Degree, Medical Practitioner with no degree, Traditional Practitioner and faith Healer, Medicine Shop, Community Toilet, Rural Sanitary Mart or Sanitary Hardware Outlet in the Village, Community Bio- gas, Sub Post Office, Village Pin Code, Public Call Office, Mobile Phone Coverage, Internet Cafes/ Common Service Centre, Private Courier Facility, Auto/Modified Autos, Taxis and Vans, Tractors, Cycle-pulled Rickshaws, Carts driven by Animals, Village connected to National Highway, State Highway, Major District Road, and Other District Road, Availability of Water Bounded Macadam Roads in Village, ATM, Self-Help Group, Public Distribution System(PDS) Shop, Mandis/Regular Market, Weekly Haat, Agricultural Marketing Society, Nutritional Centers (ICDS), Anganwadi Centre, ASHA (Accredited Social Health Activist), Sports Field, Public Library, Public Reading Room, Assembly Polling station, Birth & Death Registration Office. In the TownDirectory, seven Statements containing the details and the data of each Town have been presented viz.; (i)-Status and Growth History of Towns,(ii)- Physical Aspects and Location of Towns, (iii)-Civic and other Amenities, (iv)-Medical Facilities, (v)-Educational, Recreational & Cultural Facilities, (vi)-Industry & Banking, and (vii)- Civic & other amenities in Slums respectively. CD Block wise data of VillageDirectory and Village PCA have been presented in DCHB of 2011 Census as presented in earlier Census.

6.The data of DCHB 2011 Census have been presented in two parts, Part-A contains Village and TownDirectory and Part-B contains Village and Town wise Primary Census Abstract. Both the Parts have been published in separate volumes in 2011 Census.

7. The Village and Town level amenities data have been collected, compiled andcomputerized under the supervision of Shri Ranjit Singh Deol, Director of Census Operations, Maharashtra. The task of Planning, Designing and Co-ordination of this publication was carried out by Dr. PratibhaKumari, Assistant Registrar General (SS) under the guidance & supervision of Dr. R.C.Sethi, Ex-Addl. RGI and Shri Deepak Rastogi present Addl.RGI. Shri A.P. Singh, Deputy Registrar General, (Map) provided the technical guidance in the preparation of maps. Shri A.K. Arora, Joint Director of Data Processing Division under the overall supervision of Shri M.S.Thapa, Addl. Director (EDP) provided full cooperation in preparation of record structure for digitization and validity checking of Village and TownDirectory data and the programme for the generation of VillageDirectory and TownDirectory including various analytical inset tables as well as Primary Census Abstract (PCA). The work of preparation of DCHB, 2011 Census has been monitored in the Social Studies Division. I am thankful to all of them and others who have contributed to bring out this publication in time.

(C.Chandramouli)
Registrar General &
Census Commissioner, India

New Delhi.
Dated:-16-06-2014

Preface

The emphasis on decentralised planning is progressively gaining momentum in India in view of the enactment of Panchayat Raj Institutions at grass-root level. This Handbook provides necessary information required for planning and decision making at the micro level in the context of decentralized planning at district and block level.

In fact, Census has voluminous database systematically organised, updated and structured so that it is of some value and generates valuable information for development. For the best utilisation of such extensive data, the Census Organisation is publishing such primary census data, integrated with other non-census data from secondary sources with village level information and maps as a handbook for each district. The Registrar General and Census Commissioner in his foreword has already provided sufficient details of history and scope of the publication of District Census Handbook.

The design for the 2011 District Census Handbook was evolved centrally by the Census Commissioner, India. In accomplishing this task we have received whole-hearted co-operation of the staff at various levels of different departments of the Government of Maharashtra. Much of the data so provided by this field –level officers have been cross checked with the data obtained from various departments and an attempt has been made to reconcile the discrepancies as well through the software provided by theRegistrar General and Census Commissioner, India.

I am deeply grateful to Dr.C.Chandramouli, Registrar General& Census Commissioner, India and Shri Deepak Rastogi, Additional Registrar General for their guidance in bringing out this publication. I also express my thanks to ShriA.P.Singh, Deputy Registrar General (Map), Shri A.K.Singh, Deputy Registrar General (Census Division), Dr.PratibhaKumari, Assistant Registrar General (SS Division), Shri M.S.Thapa, Addl. Director (EDP) and their colleagues for providing technical guidance in finalising this volume.

In this Directorate the DCHB section was spearheaded by Shri Y.S.Patil, Deputy Director under the guidance of Shri S.S.Hiremath, Joint Director. He was ably assisted by Shri. D. B. Gode, Assistant Director, Shri W.A.D'Souza, Statistical Investigator Gr.I, and Smt. Winifred A. D'Souza, Statistical Investigator Gr. I.

The physical features have been concurred by the Map section, after incorporating necessary updates, wherever required. The maps inserted are prepared by the Cartography Section under the guidance of Shri D.N. Chaurasia, R.O(Map). I am thankful to the Census Section headed by Smt. B.H Thakare, Assistant Director, PCA/DDU unit headed by Shri Santosh Payas, Assistant Director and DDE section headed by Shri Vijay Ahire, Deputy Director.

Lastly, I take this opportunity to offer my thanks to all officials in various grades who have been actively involved in voluminous work of compilation and preparation of this volume. The list of the officials of this Directorate closely associated with this work is given in the "Acknowledgements".

Ranjit Singh Deol
Director of Census Operations,
Maharashtra

Mumbai
31st May, 2014

Acknowledgements

WRITE-UP UNIT

Section-in-charge

Shri.Y.S.Patil	Deputy Director

Supervision

Shri D. B. Gode	Assistant Director

Editing

Shri W.A. D'Souza	Statistical Inv. Gr.I
Smt. W.A. D'Souza	Statistical Inv. Gr.I

Drafting

Shri S.S. Sawant	Statistical Inv. Gr.II

VILLAGE AND TOWN DIRECTORY UNIT

Shri W.A. D'Souza	Statistical Inv. Gr.I
Smt. W.A. D'Souza	Statistical Inv. Gr.I
Smt. J. N. Sawant	Statistical Inv. Gr.II
Smt. J. N. Karanjkar	Sr. Compiler
Smt . A. V. Kale	Sr. Compiler
Shri D.V.Jadhav	Operator

D.D. E. UNIT

Shri Vijay Ahire	Deputy Director
Smt. N.R. Godambe	Assistant Director
Shri S.M. Amritsagar	Assistant Director
Shri R.S.Pathave	Operator

P. C. A. UNIT

Shri SantoshPayas	Assistant Director
Smt. B.H. Thakare	Assistant Director
Shri D. B. Gode	Assistant Director
Shri R.M. Bhosale	Assistant Director
Shri A.S.Nayak	Operator
Shri P.D.Prabhulkar	Operator

MAP UNIT

Shri D.N. Chaurasia	Reaserch Officer
Shri A. Braganza	Sr. Geographer
Shri V.B. Yadav	Sr. Draughtsman
Smt. T.S. Kavthekar	Sr. Draughtsman
Smt. P.J. Naikar	Sr. Draughtsman
Shri J.G. Naikar	Sr. Draughtsman

ORGI- Data Processing Division

Shri Jaspal Singh Lamba,	DD (EDP)
Ms. Usha,	AD (EDP)
Shri Anurag Gupta,	DPA Grade 'A'
Shri Mukesh Kumar Mahawar,	DPA Grade 'A'
Ms. Shagufta Nasreen Bhat,	DPA Grade 'A'
Ms. Shashi Seth,	Sr. Supervisor
Shri Khem Verma Jadon,	Sr. Consultant
Shri Yashwant Singh ,	Sr. Consultant
Ms. Archana Khare,	Jr. Consultant

HISTORY AND SCOPE OF THE DISTRICT CENSUS HANDBOOK

The need of data at the grass root level for the administrative and planning purposes at sub micro level as well as academic studies prompted the innovation of District Census Handbook. District Census Handbook is a unique publication from the Census organization which provides most authentic details of census and non-census information from village and town level to district level. The District Census Handbook was firstly introduced during the 1951 Census.It contains both census and non census data of urban as well as rural areas for each district. The census data contain several demographic and socio-economic characteristicsof the lowest administrative unit i.e. of each village and town and ward of the district. The non census data comprise of data on availability of various civic amenities and infrastructural facilities etc. at the town and village level which constitute Village Directory and Town Directory part of the DCHB. The data of DCHB are of considerable importance in the context of planning and development at grass-root level.

In1961 census DCHB provided a descriptive account of the district, administrative statistics, census tables and village and town directory including Primary Census Abstract.This pattern was changed in 1971 Census and the DCHB waspublished in three parts: Part-A related to village and town directory, Part-B to village and town PCA and Part-C comprised analytical report, administrative statistics, district census tables and certain analytical tables based on PCA and amenity data in respectofvillages.The 1981 census DCHB was published in two parts: Part-A contained village and town directory and Part-B the PCA of village and town including the SCs and STs PCA up to tahsil/town levels. New features along with restructuring of the formats of village and town directory were added into it. In Village Directory, all amenities except electricity were brought together and if any amenity was not available in the referent village, the distance in broad ranges from the nearest place having such an amenity, was given.

The pattern of 1981 census was followed by and large for the DCHB of 1991 Census except the format of PCA. It was restructured. Nine-fold industrial classification of main workers was given against the four-fold industrial classification presented in the 1981 census. In addition, sex wise population in 0-6 age group was included in the PCA for the first time with a view to enable the data users to compile more realistic literacy rate as all children below 7 years of age had been treated as illiterate at the time of 1991 census. One of the important innovations in the 1991 census was the Community Development Block (CD Block) level presentation of village directory and PCA data instead of the traditional tahsil/taluk/PS level presentation.

As regards DCHB of 2001 Census,the scope of Village Directory wasimproved by including someother amenities like banking, recreational and cultural facilities, newspapers &magazines and `most important commodity' manufactured in a village in addition to prescribed facilities of earlier censuses. In Town Directory, the statement on Slums was modified and its coverage was enlarged by including details on all slums instead of 'notified slums'.

The scope and coverage of Village Directory of 2011 DCHB hasbeen widenedby including a number of new amenities in addition to those of 2001. In the Town Directory, seven Statements containing the details and the data of each town have been presentedviz.;(i)-Status and Growth History of towns,(ii)-Physical Aspects and Location of Towns,(iii)-Civic and other Amenities,(iv)-Medical Facilities,(v)-Educational, Recreational & Cultural Facilities,(vi)-Industry &Banking, and (vii)-Civic & other amenities in Slums respectively.CD Block wise data of Village Directory and Village PCA have been presented in DCHB of 2011 census as presented in earlier census.The data of DCHB 2011Census have been presented in two parts,Part-Acontains Village and Town Directory and Part-B contains Village and Town wise Primary Census Abstract. Both the Parts have been published in separate volumes in 2011 Census.

Brief History of the District

The documentary evidences available reveal that 'Thane' was formerly known and named as "Shreesthanak". Thane is renowned historically for its great culture and rich heritage. In ancient times, Thane was an excellent port and commercial centre. From pre-historic times, Thane coast had relations with Egypt, Phoenicia, Babylon, Greece, Perthia and Persia. As far back as record remains for courage and enterprise, as traders, settlers and travellers both by land and sea, the Hindus held a high place among the dwellers on the shores of the Indian Ocean. The fact noticed by several Arab writers of the 9th and 10th centuries reveal that is still the case in Mumbai, the trade tongue of the Thane port was Gujrathi.

An inscription of a Minister of his queen recording the gift of a cistern near a cave at Kanheri has been discovered, which shows that King Rudraman ruled North Konkan i.e. Thane and Colaba during 2nd century A.D. A passage in the Mahabharata describes 'Arjun' stopping at the most holy 'Shurparak' on his way to Somnath came across a place full of Brahmin temples apparently at or near the Kanheri caves in Thane District. Formerly in Thane district there were five groups of caves in the small island of Sashti viz. at Kanheri, Kandivte, Jogeshwari, Mandapeshwar and Magathan.

The carving of Ashoka's edict (B.C. 225) remains the earliest known fact in the history of Thane. The merchants who carried on Thane trade were local Hindus, Musalman and Parsi traders and not only inland trade but also the rich products were imported via Thane port. During the reign of the great Maushervan (531-578), when the Persians were the rulers of the commerce of the Eastern seas, the relations between western India and Persia were extremely close. The Shilaharas ruled over North Konkan for more than 400 years. They gave liberal patronage to art and literature. The temples at Ambernath, Pelar and Walkeshwar, which are still extant; testify to the architectural and sculptural skill of the age. After the Shilaharas, North Konkan saw the advent of Yadava rule crumbled after a heroic resistance by Harpaldev under Mohammedan rule. Early in the fourteenth century, the Turk rulers of Delhi forced their ways into Thane from two sides. From the North Alpkhan (1300-1318), who established the power of Ala-ud-din Khilji (1297-1317) in Gujarat, came south as far as Sanjan or Thana, that was a place of wealth and trade. After a sturdy and at first successful resistance, they defeated the Chief of Sanjan and his war-like subjects, the Parsis. The Musalmans ruled during the period (1300-1500), A.D. After them came the Portuguese traders who rounded the Cape of Good Hope and appeared on the Kalikat Coast in the 16th Century. Their object was to treat all Indians as friends and all Indian rulers as alias. Their only

trade rivals were the Moors of Mecca, the Arabs and the Egyptians. The Portuguese were faithful allies never attacking others, except on occasions in self-defence. The 16th Century saw the advent and rise of Portuguese defeated Shivaji at sea. But he came perilously near them on land taking several ports in the North-East of Thane and attacking Ghod – Bunder in Salsette. The Marathas continued to rule the district till 1817 i.e., when the struggle between the British and the Peshwas came to an end and the power was transferred to the British.

Thane district of today formed a part of North Konkan district till 1817. It was the district Headquarters from olden times. Its boundaries have undergone numerous changes; some parts of South Konkan district were merged with North Konkan in 1830 and 1833. The expanded North Konkan district was renamed as "Thane' district in 1833. On 16th April 1853, first railway line was opened for traffic from Bombay to Thane. The opening of this railway line is one of the most important landmarks in the economic development not only of the Bombay-Thane region but also of the outlying areas and hinterland. The British Government neither encouraged nor discouraged the creation of local self-governing institutions like municipalities for which a demand was made by the local citizens. Thane district had its first municipality at Kalyan followed by Thane and Bhiwandi. The district was at par with other places in the country in social and cultural fields. The famous Marathi Grantha Sangrahalaya was established in Thane in 1894, which is devoted to the collection of valuable books in Marathi language. In 1960, the bilingual State of Bombay was bifurcated and the present State of Maharashtra came into existence.

In 1969, the tahsil of Kalyan was bifurcated into Kalyan and Ulhasnagar and since then the district has experienced no jurisdictional changes. The Census town of New Mumbai (Thane) was added in 1982 in order to decongest Greater Mumbai by shifting population and office complexes to New Mumbai. Two new municipal corporations Thane and Kalyan were added after 1981, increasing the number of Corporations in the State from 5 in 1981 to 11 in 1991. The number of corporations again increased to 15 in 2001 Census. The 4 corporations added are Navi-Mumbai, Ulhasnagar, Sangli-Miraj-Kupwad and Nanded-Waghela. Within the district, with the addition and deletion of villages and towns in municipalities and municipal corporations, the number of villages has increased from 1,697 in 1991 to 1,748 in 2001. The number of towns has also increased from 23 in 1991 to 37 in 2001 and also tahsils from 13 to 15 (Vikramgad and Ambarnath are new tahsils). At present, Thane district has 51 towns and 1721 villages (including 17 uninhabited villages) distributed among the 15 tahsils.

Administrative Set up

There were Major changes in the administrative set-up of Maharashtra after the 1991 Census, resulting in increase of five districts. The number of districts rose from 30 in 1991 Census to 35 in 2001 Census. Greater Bombay districts of 1991 Census divided in to two forming Mumbai and Mumbai suburban districts. Similarly new districts Nandurbar, Washim, Hingoli and Gondiya districts were form bifurcating Dhule, Akola, Parbhani and Bhandara districts respectively. At the time of 2001 Census Konkan division included 6 districts, Nashik division had 5 districts, Pune division had 5 districts, and Aurangabad division had 8 districts, Amravati division had 5 districts and Nagpur division had 6 districts.In 2011 Census Thane division is included in Konkan division. Thane district has51 towns, 15 tahsils and 1721 villages spread over Talasari (46), Dahanu (173), Vikramgad (93), Jawahar (109), Mokhada (59), Vada (168), Palghar (203), Vasai (50), Thane (14), Bhiwandi (213), Shahapur (225), Kalyan (86), Ambarnath (76) and Murbad (206). Ulhadnagaris entirely urban tahsil. The statement below indicates the jurisdictional changes in the district during 2001-2011.

Jurisdictional Changes during 2001-2011

Sr. No.	Name of District/ Tahsil	No. of villages as Per		No. of villages as per 2011 census	No. of new villages Created	No. of Towns		Changes since 2001 and Government Notification number
		2001 Census as in Thane district	Adjusted as per 2011 jurisdiction			2001 Census	2011 Census	
	1	**2**	**3**	**4**	**5**	**6**	**7**	**8**
	Thane District	1748	1756*	1721	3	37	51	*26 (18+8) villages transferred from Kalyan-Dombivali M. Corp. 3 New villages created after 2001 census. 49 Villages merged in newly created Vasai Virar City M. Corp. 4 M Cl. & 4 Census Towns merged in newly created Vasai Virar City M. Corp. 21 New Census Towns. 14 Villages transferred from Navi Mumbai M.Corp.
1	Talasari	46	46	46	-	-	-	-
2	Dahanu	167	173	173	-	2	2	6 Villages transferred from Vikramgad tahsil Noti. No.REN.21/2001/CR100/M-10, Dt.19.3.2002.
3	Vikramgad	100	94	93	-	-	1	6 villages transferred to DahanuTahsil.Noti. No.REN.21/2001/CR100/M-10, Dt.19.3.2002. 1 New Census Town.
4	Jawhar	109	109	109	-	1	1	-
5	Mokhada	59	59	59	-	-	-	-
6	Vada	167	167	168	2	1	2	2 New villages created after 2001census.Noti. No. RB/Desk/T. XII ADM/WADA-1to15 dt. 31/07/1992. 1 New Census Town.
7	Palghar	208	208	203	-	7	12	5 New Census Towns

Sr. No.	Name of District/ Tahsil	No. of villages as Per		No. of villages as per 2011 census	No. of new villages Created	No. of Towns		Changes since 2001 and Government Notification number
		2001 Census as in Thane district	Adjusted as per 2011 jurisdiction			2001 Census	2011 Census	
	1	**2**	**3**	**4**	**5**	**6**	**7**	**8**
8	Vasai	100	100	50	-	8	2	4 M Cl. & 4 Census Town merged in newly created Vasai Virar City M. Corp.Noti. No. Sankirn2306/412/CR223/2006/UD-24, dt. 03/07/2009. 49 Villages merged in newly created Vasai Virar City M. Corporation.Noti. No. Sankirn2306/412/CR223/2006/UD-24, dt. 03/07/2009. 1 New Census Town.
9	Thane	-	-	14	-	3	3	14 Villages transferred from Navi Mumbai M.Corp.Noti. No. ZPB-2001/1014/CR-142(2)/PR6(47), dt. 08/06/2007.
10	Bhiwandi	220	220	213	-	7	14	7 New Census Town.
11	Shahapur	228	228	225	-	3	6	3 New Census Town.
12	Kalyan	69	69	86	1	1	3	1 new villages created after 2001 Census.Noti. No. Rev./Desk-1/T-12/Adm/Kalyan-1, dt. 19/04/2001. 18 Villages transferred from Kalyan-Dombivali M. Corp.Noti. No. KMC/2000/1025/CR.62/2000/UD-23, dt. 12/07/2002. 2 New Census Towns.
13	Ulhadnagar	-	-	-	-	1	1	Entirely Urban Tahsil.
14	Ambarnath	69	77	76	-	2	3	1 New Census Town. 8 villages transferred from Kalyan- Dombivali M. Corp.Noti. No. KMC/2000/1025/CR.62/ 2000/UD-23, dt. 12/07/2002.
15	Murbad	206	206	206	-	1	1	-

For administrative purpose, Thane district is divided into Sub-divisions of Thane, Bhiwandi, Ulhadnagar, Dahanu and Jawhar, which are further divided into 15 tahsils. Thane sub-division includes Thane, Kalyan and Murbad tahsils, Bhiwandi sub-division includes Bhiwandi, Vasai and Shahapur tahsils, Ulhadnagar sub-division includes Ulhadnagar and Ambarnath tahsils, Dahanu sub-division includes Dahanu, Palghar and Talasari tahsils and Jawhar sub-division includes Jawhar, Mokhada, Vada and Vikhramgad tahsils. The District Collector along with the District Judge, Superintendent of Police, Chief Executive Officer of ZillaParishad and other Senior Officer of the State Government look after the development and regulatory functions in the district. At the tahsils level, The Tahsildar, Block Development Officer, Judicial Magistrate, Deputy Engineers and other officers look after their respective department for development and regulatory functions. Municipal Commissioner is overall authority responsible for the civic affairs of the Municipal Corporation such as health and sanitation, supply of safe drinking water and taking preventive measures for the outbreak of epidemics etc. CIDCO (City and Industrial Development Corporation) was primarily incorporated in 1961 to plan and build a counter magnet to Mumbai across the Thane creeki.e. Navi Mumbai. After 30 years Navi Mumbai Municipal Corporation had finally taken shape.

District Highlights – 2011 Census

- The economy of the district is primarily dependent on non agriculture sector. 82.9 percent are engaged in household industry workers and other workers.

- The literacy rate of Thane district is 84.5 percent.

- Nandiwali Tarf Pachanand (N.V.)village in Kalyan C.D. Block is the most populated (36163 persons) and Gorakhgad village in Murbad C.D. Block is the least populated (only 1 person).

- The percentage of Scheduled Castes population in the district is 6.6 and Scheduled Tribes is 13.9.

- Tanasa village in Shahapur C.D. Block has the largest area (9588.0 hectares) and Bandhanwadi village in Ambarnath C.D. Block has the smallest area (10.0 hectares) among 1721 villages of the district.

- The district is famous for its Chickoo and lychee plantations, mainly from Dahanu Tahsil.

- Bhiwandi is famous for its handloom products.

Important Statistics

			State		District	
Number of Villages		Total	43,665		1,721	
		Inhabited	40,959		1,704	
		Uninhabited	2,706		17	
Number of Towns		Statutory	256		12	
		Census	278		39	
		Total	534		51	
Number of Households		Normal	24,296,607		2,516,599	
		Institutional	67,432		6,582	
		Houseless	57,480		5,984	
Population	Total	Persons	112,374,333		11,060,148	
		Males	58,243,056		5,865,078	
		Females	54,131,277		5,195,070	
	Rural	Persons	61,556,074		2,545,470	
		Males	31,539,034		1,300,136	
		Females	30,017,040		1,245,334	
	Urban	Persons	50,818,259		8,514,678	
		Males	26,704,022		4,564,942	
		Females	24,114,237		3,949,736	
Percentage Urban Population			45.22		76.99	
Decadal Population Growth 2001-2011			Number	Percentage	Number	Percentage
		Persons	15,495,706	15.99	2,928,299	36.01
		Males	7,842,460	15.56	1,487,331	33.97
		Females	7,653,246	16.47	1,440,968	38.38
Area (in sq Km.)			307713		9558.00	
Density of Population (Persons per sq Km.)			365		1157	
Sex Ratio		Total	929		886	
(Number of females per 1000 males)		Rural	952		958	
		Urban	903		865	

Important Statistics					
		State		District	
		Number	Percentage	Number	Percentage
Literates	Persons	81,554,290	82.34	8,227,161	84.53
	Males	45,257,584	88.38	4,591,396	88.72
	Females	36,296,706	75.87	3,635,765	79.77
Scheduled Castes	Persons	13,275,898	11.81	730,089	6.60
	Males	6,767,759	11.62	377,885	6.44
	Females	6,508,139	12.02	352,204	6.78
Scheduled Tribes	Persons	10,510,213	9.35	1,542,451	13.95
	Males	5,315,025	9.13	769,192	13.11
	Females	5,195,188	9.6	773,259	14.88
Workers and Non-Workers					
Total Workers (Main and Marginal)	Persons	49,427,878	43.99	4,492,767	40.62
	Males	32,616,875	56	3,363,123	57.34
	Females	16,811,003	31.06	1,129,644	21.74
(i) Main Workers	Persons	43,762,890	38.94	3,930,511	35.54
	Males	29,989,314	51.49	3,059,503	52.16
	Females	13,773,576	25.44	871,008	16.77
(ii) Marginal Workers	Persons	5,664,988	5.04	562,256	5.08
	Males	2,627,561	4.51	303,620	5.18
	Females	3,037,427	5.61	258,636	4.98
Non-Workers	Persons	62,946,455	56.01	6,567,381	59.38
	Males	25,626,181	44	2,501,955	42.66
	Females	37,320,274	68.94	4,065,426	78.26
Category of Workers (Main & Marginal)					
(i) Cultivators	Persons	12,569,373	25.43	349,931	7.79
	Males	7,592,313	23.28	203,210	6.04
	Females	4,977,060	29.61	146,721	12.99
(ii)Agricultural Labourers	Persons	13,486,140	27.28	418,004	9.30
	Males	6,774,538	20.77	216,749	6.44
	Females	6,711,602	39.92	201,255	17.82
(iii)Workers in household industry	Persons	1,225,426	2.48	124,461	2.77
	Males	690,755	2.12	70,201	2.09
	Females	534,671	3.18	54,260	4.80
(iv) Other Workers	Persons	22,146,939	44.81	3,600,371	80.14
	Males	17,559,269	53.83	2,872,963	85.43
	Females	4,587,670	27.29	727,408	64.39

Section - I

Primary Census Abstract (PCA)

Brief Note on Primary Census Abstract

Introduction:

The Indian Census has the reputation of being one of the best in the world. The first Census in India was conducted in the year 1872. This was conducted at different points of time in different parts of the country. In 1881 a Census was taken for the entire country simultaneously. Since then, Census has been conducted every ten years, without a break. Thus, the Census of India 2011 was the fifteenth in this unbroken series since 1872, the seventh after independence and the second census of the third millennium and twenty first century. The census has been uninterruptedly continued despite of several adversities like wars, epidemics, natural calamities, political unrest, etc.

The Census of India is conducted under the provisions of the Census Act 1948 and the Census Rules, 1990. In Censuses until 1931, a synchronous de-facto method was adopted wherein the Census was conducted throughout the country on a single night. This being a very costly affair and involved the deployment of very large force at one point of time was given up in 1941. Since then the same methodology has been followed in all the Censuses. It is a gigantic operation and considered to be the single largest, complex, peace time administrative exercise in the world.

The Census Operation in India is carried out in two distinct but inter connected phases - the House listing and Housing Census followed by the Population Enumeration. During the first phase of Census 2011 i.e., House listing and Housing Census, the buildings, census houses and households were identified and systematically listed in the House Listing and Housing Census Schedule during the period April to September, 2010 in different States/Union Territories. Apart from listing of houses, some useful data on the amenities available to the households was also collected for assessing condition of human settlements, housing deficits etc.

Censuses prior to Census 2001 had the system of collecting the information through Individual Slip which was a key schedule for every individual. The information collected through slip was then compiled for a household. Some information was also collected in addition to this for the household. During 2001 Census a comprehensive Household Schedule was adopted replacing the individual slip concept. In 2011 Census also similar household schedule was used for canvassing. The scope of demographic, socio-economic parameters has been widened in every census.

2. Population Enumeration - Census 2011:

The field work of the second phase i.e. Population Enumeration was carried out during February-March, 2011. One of the essential features of Population Enumeration in the second phase was that each person was enumerated and her/his individual particulars were collected at a well-defined point of time.

The Census moment and the reference date for the Census of India 2011 was 00:00 hours of 1st March, 2011. The enumeration was conducted from 9th February to 28th February, 2011 along with a revisional round from 1st March,

2011 to 5th March, 2011 synchronously all over the country except for few specific areas of the Jammu & Kashmir, Himachal Pradesh and Uttarakhand states that remain snowbound in February. In these locations the population enumeration was done from 11th September, 2010 to 30th September, 2010 along with a revisional round from 1st October, 2010 to 5th October, 2010. The reference date for the census in snow bound non-synchronous areas of these states was 00.00 hours of the first day of October, 2010. In addition to the coverage during House listing & Housing Census, the enumeration of the Houseless population was carried out on the night of 28th February, 2011, as has been the usual practice. For the purpose of Census, certain areas where the access of the civilian enumerators was not permissible due to security reasons termed as 'Special Charges' such as the Defence and strictly Military/Para-Military areas, including operational areas were also covered. Such areas were not covered during the House listing & Housing Census. In addition to the defence/para-military areas, Special Charges also included certain factory areas, certain colonies, sensitive areas, scientific establishments, etc. These also formed Special Charges as these were not accessible by the usual census enumerator.

3. Quality Assurance:

A Task Force for Quality Assurance (TFQA) functioned under the chairmanship of the RG & CCI. Experienced officers of the different divisions of the organization i.e. Heads and senior officers of the Census Division, Data Processing Division, Map Division, Demography Division and Social Studies Division comprised the TFQA. The Directors of Census Operations were co-opted as members whenever the TFQA discussed the data for their States/Union territories. The main objective of constituting the TFQA was to subject the data to stringent validation checks and ensure its quality before release as it was expedient to be satisfied itself about the quality of data before putting the same in public domain.

The Directors and their senior officers were involved at all levels with respect to the quality and the coverage of their states/Uts. The TFQA intensively scrutinized coverage and content parameters including edit and imputation logic. The most important aspect of the data quality was to ensure complete coverage of all geographical areas especially for the population enumeration phase where the data is disseminated right up to the village level in the rural areas and the ward level in the urban areas. Thus ensuring the complete coverage and correct geographical linkage of each enumeration block was one of the major planks of the quality control, especially for small area population statistics. The content was scrutinized mainly through the process of internal consistency, comparison with similar data in the past and also through validation with likewise data if available, from external sources. Quite often the local knowledge and perception was looked at to understand both the existing and the new emerging trends of population distribution and characteristics. A very comprehensive check and edit mechanism was put in place to objectively examine the preliminary Census 2011 Population Enumeration results and finally clear them for use. The population data was cleared only after the full possible satisfaction of the TFQA.

The entire work relating to the data validation and scrutiny was completed by all the States/Union territories under the overall supervision and monitoring of the Census Division of the Office of the Registrar General, India with active cooperation and support of the Social Studies Division, Data Processing Division, Data Dissemination Division and Map Division.

4. Primary Census Abstract:

The Primary Census Abstract which is important publication of 2011 Census gives basic information on Area, Total Number of Households, Total Population, Scheduled Castes, Scheduled Tribes Population, Population in the age group 0-6, Literates, Main Workers and Marginal Workers classified by the four broad industrial categories, namely, (i) Cultivators, (ii) Agricultural Labourers, (iii) Household Industry Workers, and (iv) Other Workers and also Non-Workers. The characteristics of the Total Population include Scheduled Castes, Scheduled Tribes, Institutional and Houseless Population and are presented by sex and rural-urban residence.

In 1981 census main workers were presented into four categories. As regards 1991 Census, the nine-fold industrial classification of main workers has been given in the Primary Census Abstract. One of the important features of the Primary Census Abstract of 1991 Census was the presentation of population of the age group 0-6 which is continued in 2001 and 2011 Census. All the children of age 6 years or less have been treated as illiterate even if the child is going to a school and may have picked up reading and writing. This will help the data users in better analysis and understanding of the literacy data as the literacy rate is calculated with 7 years and above population and it is referred as effective literacy rate. In 2001 and 2011 census four categories of main workers have been given in the Primary Census Abstract.

5. Level of Presentation of PCA data in District Census Handbooks:

The format of Primary Census Abstract (PCA) adopted in the DCHB of 2001 Census has been continued for 2011 Census as the data on four categories of works have been presented similar to 2001 census. The Primary Census Abstract data in different PCAs are presented at different levels. The level of presentation of Primary Census Abstracts in DCHB is as under:

1. District Primary Census Abstract -District/C.D. Block/Town.
2. Primary Census Abstract for Scheduled Castes- District/C.D. Block/Town.
3. Primary Census Abstract for Scheduled Tribes -District/C.D. Block/Town.
4. Village Primary Census Abstract -C.D. Block/Village wise.
5. Urban Primary Census Abstract- Town/Ward level.

-4-

The PCA Data for villages was presented C.D. Block wise for the first time in 1991 Census. This practice is continued in 2001 and 2011 Census. The term 'Total Population' includes the Scheduled Castes, the Scheduled Tribes, the Institutional and the Houseless populations. An appendix to District

Primary Census Abstract has also been furnished showing urban enumeration block-wise particulars on Total Population, the Scheduled Castes Population and the Scheduled Tribes Population for each town.

6. Area Figures:

The area figures supplied by local revenue authorities of the district in respect of tahsils, Police Stations and by the local bodies in respect of towns are given in square kilometers. The area figures of the villages supplied by the Tahsildars in acres have been converted and shown in hectares. The area figures of the C.D. Block are the total of the village areas coming under each C.D. Block. The area figures for the district are the same as adopted by the Surveyor General of India to maintain uniformity at the national level.

District Primary Census Abstract

DISTRICT PRIMARY

Location code number	District/ CD Block/ Town	Total/ Rural/ Urban	Area in Square Kilometre	Number of households	Total population (including institutional and houseless population)			Population in the age-group 0-6		
					Persons	Males	Females	Persons	Males	Females
1	2	3	4	5	6	7	8	9	10	11
517	**Thane - District**	**Total**	**9,558.00**	**2,529,165**	**11,060,148**	**5,865,078**	**5,195,070**	**1,327,146**	**689,665**	**637,481**
		Rural	**8,459.79**	**541,599**	**2,545,470**	**1,300,136**	**1,245,334**	**364,206**	**185,687**	**178,519**
		Urban	**1,098.21**	**1,987,566**	**8,514,678**	**4,564,942**	**3,949,736**	**962,940**	**503,978**	**458,962**
0208	Talasari	Total	255.63	27,942	154,818	76,417	78,401	26,733	13,270	13,463
		Rural	255.63	27,942	154,818	76,417	78,401	26,733	13,270	13,463
		Urban	0.00	-	-	-	-	-	-	-
0209	Dahanu	Total	944.68	70,742	351,808	173,784	178,024	55,191	27,881	27,310
		Rural	986.91	67,613	338,162	166,991	171,171	54,058	27,320	26,738
		Urban	7.77	3,129	13,646	6,793	6,853	1,133	561	572
551750	Chinchani (CT)	Urban	7.77	3,129	13,646	6,793	6,853	1,133	561	572
0210	Vikramgad	Total	528.29	26,845	137,625	68,489	69,136	21,962	11,186	10,776
		Rural	522.02	25,582	131,634	65,409	66,225	21,154	10,761	10,393
		Urban	6.27	1,263	5,991	3,080	2,911	808	425	383
551844	Vikramgad (CT)	Urban	6.27	1,263	5,991	3,080	2,911	808	425	383
0211	Jawhar	Total	616.69	26,375	128,147	63,206	64,941	21,841	10,883	10,958
		Rural	616.69	26,375	128,147	63,206	64,941	21,841	10,883	10,958
		Urban	0.00	-	-	-	-	-	-	-
0212	Mokhada	Total	515.79	17,789	83,453	41,691	41,762	14,678	7,511	7,167
		Rural	515.79	17,789	83,453	41,691	41,762	14,678	7,511	7,167
		Urban	0.00	-	-	-	-	-	-	-
0213	Vada	Total	748.51	39,303	178,370	91,990	86,380	24,120	12,324	11,796
		Rural	733.76	33,717	154,416	79,495	74,921	21,088	10,714	10,374
		Urban	14.75	5,586	23,954	12,495	11,459	3,032	1,610	1,422
552181	Kudus (CT)	Urban	3.92	1,627	7,204	3,899	3,305	1,161	584	577
552182	Vada (CT)	Urban	10.83	3,959	16,750	8,596	8,154	1,871	1,026	845
0214	Palghar	Total	977.85	112,253	481,236	251,991	229,245	61,415	31,310	30,105
		Rural	923.32	74,032	324,786	165,149	159,637	41,117	20,736	20,381
		Urban	54.53	38,221	156,450	86,842	69,608	20,298	10,574	9,724
552386	Katkar (CT)	Urban	1.99	2,852	11,398	6,426	4,972	1,818	963	855
552387	Boisar (CT)	Urban	8.90	8,711	36,151	20,319	15,832	4,896	2,551	2,345
552388	Salwad (CT)	Urban	5.63	2,696	10,397	6,237	4,160	1,273	671	602
552389	Dandi (CT)	Urban	0.93	2,367	8,942	5,136	3,806	1,358	686	672
552390	Khaira (CT)	Urban	2.44	7,651	31,699	18,332	13,367	4,210	2,208	2,002
552391	Saravali (CT)	Urban	8.51	2,209	8,710	5,008	3,702	1,124	613	511
552392	Manor (CT)	Urban	7.05	2,206	10,421	5,322	5,099	1,367	707	660
552393	Shirgaon (CT)	Urban	7.71	1,378	5,971	3,097	2,874	642	324	318
552394	Umbar Pada Nandade (CT)	Urban	1.33	1,789	7,605	3,868	3,737	921	471	450
552395	Tarapur (CT)	Urban	7.21	1,558	6,962	3,462	3,500	652	333	319
552396	Pasthal (CT)	Urban	2.83	4,804	18,194	9,635	8,559	2,037	1,047	990
0215	Vasai	Total	224.99	26,951	121,012	61,599	59,413	15,739	7,945	7,794
		Rural	220.23	25,054	113,262	57,562	55,700	14,575	7,360	7,215
		Urban	4.76	1,897	7,750	4,037	3,713	1,164	585	579
552447	Chandrapada (CT)	Urban	4.76	1,897	7,750	4,037	3,713	1,164	585	579
0216	Thane	Total	83.73	3,304	15,623	8,230	7,393	2,541	1,318	1,223
		Rural	83.73	3,304	15,623	8,230	7,393	2,541	1,318	1,223
		Urban	0.00	-	-	-	-	-	-	-
0217	Bhiwandi	Total	672.31	94,214	431,721	238,419	193,302	58,942	30,640	28,302
		Rural	621.69	60,211	277,646	146,946	130,700	39,487	20,554	18,933
		Urban	50.62	34,003	154,075	91,473	62,602	19,455	10,086	9,369
552675	Padagha (CT)	Urban	3.13	1,458	6,633	3,404	3,229	847	419	428
552676	Shelar (CT)	Urban	5.27	3,538	14,899	9,183	5,716	1,880	943	937
552677	Khoni (CT)	Urban	1.80	4,752	26,016	16,365	9,651	3,303	1,734	1,569
552678	Mahapoli (CT)	Urban	2.51	1,128	5,666	2,965	2,701	894	452	442
552679	Borivali Tarf Rahur (CT)	Urban	1.74	1,130	5,780	2,929	2,851	867	441	426
552680	Kambe (CT)	Urban	5.52	1,559	6,642	3,752	2,890	929	471	458
552681	Katai (CT)	Urban	3.56	3,024	12,898	9,403	3,495	1,244	656	588
552682	Karivali (CT)	Urban	3.34	3,190	12,907	9,017	3,890	1,369	698	671
552683	Kharbav (CT)	Urban	6.63	1,109	5,250	2,630	2,620	642	330	312
552684	Rahanal (CT)	Urban	3.62	2,590	10,928	6,233	4,695	1,542	794	748

CENSUS ABSTRACT

Scheduled Castes population			Scheduled Tribes population			Literates			Total/ Rural/ Urban	District/ CD Block/ Town
Persons	Males	Females	Persons	Males	Females	Persons	Males	Females		
12	13	14	15	16	17	18	19	20	3	2
730,089	**377,885**	**352,204**	**1,542,451**	**769,192**	**773,259**	**8,227,161**	**4,591,396**	**3,635,765**	**Total**	**Thane - District**
84,982	**43,891**	**41,091**	**1,265,162**	**627,288**	**637,874**	**1,539,885**	**883,410**	**656,475**	**Rural**	
645,107	**333,994**	**311,113**	**277,289**	**141,904**	**135,385**	**6,687,276**	**3,707,986**	**2,979,290**	**Urban**	
2,043	1,011	1,032	140,273	68,699	71,574	73,269	43,808	29,461	Total	Talasari
2,043	1,011	1,032	140,273	68,699	71,574	73,269	43,808	29,461	Rural	
-	-	-	-	-	-	-	-	-	Urban	
4,042	2,040	2,002	268,581	131,289	137,292	167,519	97,386	70,133	Total	Dahanu
3,925	1,984	1,941	265,761	129,930	135,831	156,353	91,585	64,768	Rural	
117	56	61	2,820	1,359	1,461	11,166	5,801	5,365	Urban	
117	56	61	2,820	1,359	1,461	11,166	5,801	5,365	Urban	Chinchani (CT)
341	187	154	126,368	62,646	63,722	73,767	41,779	31,988	Total	Vikramgad
183	99	84	123,109	61,034	62,075	69,477	39,464	30,013	Rural	
158	88	70	3,259	1,612	1,647	4,290	2,315	1,975	Urban	
158	88	70	3,259	1,612	1,647	4,290	2,315	1,975	Urban	Vikramgad (CT)
516	257	259	124,259	61,211	63,048	57,707	32,780	24,927	Total	Jawhar
516	257	259	124,259	61,211	63,048	57,707	32,780	24,927	Rural	
-	-	-	-	-	-	-	-	-	Urban	
1,622	873	749	76,842	38,246	38,596	38,841	22,386	16,455	Total	Mokhada
1,622	873	749	76,842	38,246	38,596	38,841	22,386	16,455	Rural	
-	-	-	-	-	-	-	-	-	Urban	
4,482	2,288	2,194	101,709	51,160	50,549	112,639	64,457	48,182	Total	Vada
3,172	1,654	1,518	96,523	48,556	47,967	94,576	54,636	39,940	Rural	
1,310	634	676	5,186	2,604	2,582	18,063	9,821	8,242	Urban	
485	224	261	765	373	392	5,114	2,941	2,173	Urban	Kudus (CT)
825	410	415	4,421	2,231	2,190	12,949	6,880	6,069	Urban	Vada (CT)
13,580	6,989	6,591	158,432	78,674	79,758	334,391	190,576	143,815	Total	Palghar
6,612	3,374	3,238	145,132	71,960	73,172	214,337	120,078	94,259	Rural	
6,968	3,615	3,353	13,300	6,714	6,586	120,054	70,498	49,556	Urban	
584	308	276	1,234	606	628	8,100	4,941	3,159	Urban	Katkar (CT)
1,741	936	805	636	312	324	27,658	16,539	11,119	Urban	Boisar (CT)
301	177	124	374	203	171	8,024	5,147	2,877	Urban	Salwad (CT)
243	131	112	1,712	868	844	5,957	3,802	2,155	Urban	Dandi (CT)
549	287	262	845	440	405	24,303	14,900	9,403	Urban	Khaira (CT)
231	121	110	184	94	90	7,039	4,168	2,871	Urban	Saravali (CT)
389	190	199	3,916	1,957	1,959	7,759	4,186	3,573	Urban	Manor (CT)
361	180	181	1,193	599	594	4,699	2,589	2,110	Urban	Shirgaon (CT)
284	130	154	1,432	707	725	5,552	2,984	2,568	Urban	Umbar Pada Nandade (CT)
644	315	329	809	414	395	5,747	2,953	2,794	Urban	Tarapur (CT)
1,641	840	801	965	514	451	15,216	8,289	6,927	Urban	Pasthal (CT)
2,550	1,325	1,225	40,808	20,140	20,668	81,238	45,134	36,104	Total	Vasai
1,916	976	940	39,847	19,688	20,159	75,635	41,966	33,669	Rural	
634	349	285	961	452	509	5,603	3,168	2,435	Urban	
634	349	285	961	452	509	5,603	3,168	2,435	Urban	Chandrapada (CT)
772	431	341	733	374	359	10,043	5,809	4,234	Total	Thane
772	431	341	733	374	359	10,043	5,809	4,234	Rural	
-	-	-	-	-	-	-	-	-	Urban	
21,041	11,636	9,405	84,486	42,933	41,553	294,598	176,576	118,022	Total	Bhiwandi
10,416	5,456	4,960	75,333	38,121	37,212	183,124	106,487	76,637	Rural	
10,625	6,180	4,445	9,153	4,812	4,341	111,474	70,089	41,385	Urban	
575	268	307	412	227	185	5,150	2,752	2,398	Urban	Padagha (CT)
1,728	962	766	951	507	444	10,474	7,017	3,457	Urban	Shelar (CT)
611	383	228	674	366	308	17,729	11,594	6,135	Urban	Khoni (CT)
345	177	168	1,218	621	597	3,857	2,140	1,717	Urban	Mahapoli (CT)
368	183	185	500	240	260	4,213	2,218	1,995	Urban	Borivali Tarf Rahur (CT)
800	478	322	1,417	720	697	4,500	2,772	1,728	Urban	Kambe (CT)
1,417	968	449	1,102	607	495	8,986	7,147	1,839	Urban	Katai (CT)
825	689	136	210	123	87	8,931	6,776	2,155	Urban	Karivali (CT)
222	106	116	412	211	201	3,887	2,097	1,790	Urban	Kharbav (CT)
978	514	464	521	265	256	7,912	4,850	3,062	Urban	Rahanal (CT)

DISTRICT PRIMARY

Location code number	District/ CD Block/ Town	Total/ Rural/ Urban	Total workers			Main workers			Industrial category: Cultivators		
			Persons	Males	Females	Persons	Males	Females	Persons	Males	Females
1	2	3	21	22	23	24	25	26	27	28	29
517	**Thane - District**	**Total**	**4,492,767**	**3,363,123**	**1,129,644**	**3,930,511**	**3,059,503**	**871,008**	**272,871**	**169,437**	**103,434**
		Rural	**1,169,729**	**729,418**	**440,311**	**885,453**	**595,115**	**290,338**	**251,581**	**154,038**	**97,543**
		Urban	**3,323,038**	**2,633,705**	**689,333**	**3,045,058**	**2,464,388**	**580,670**	**21,290**	**15,399**	**5,891**
0208	Talasari	Total	64,047	37,043	27,004	42,030	27,171	14,859	14,694	9,331	5,363
		Rural	64,047	37,043	27,004	42,030	27,171	14,859	14,694	9,331	5,363
		Urban	-	-	-	-	-	-	-	-	-
0209	Dahanu	Total	166,138	93,067	73,071	127,666	76,826	50,840	40,741	23,423	17,318
		Rural	160,534	89,057	71,477	123,005	73,326	49,679	40,554	23,246	17,308
		Urban	5,604	4,010	1,594	4,661	3,500	1,161	187	177	10
551750	Chinchani (CT)	Urban	5,604	4,010	1,594	4,661	3,500	1,161	187	177	10
0210	Vikramgad	Total	74,404	37,973	36,431	57,632	30,909	26,723	31,106	16,617	14,489
		Rural	72,126	36,405	35,721	55,959	29,657	26,302	30,955	16,509	14,446
		Urban	2,278	1,568	710	1,673	1,252	421	151	108	43
551844	Vikramgad (CT)	Urban	2,278	1,568	710	1,673	1,252	421	151	108	43
0211	Jawhar	Total	66,424	33,599	32,825	41,044	21,979	19,065	18,480	9,730	8,750
		Rural	66,424	33,599	32,825	41,044	21,979	19,065	18,480	9,730	8,750
		Urban	-	-	-	-	-	-	-	-	-
0212	Mokhada	Total	44,187	22,840	21,347	34,527	18,722	15,805	11,311	6,370	4,941
		Rural	44,187	22,840	21,347	34,527	18,722	15,805	11,311	6,370	4,941
		Urban	-	-	-	-	-	-	-	-	-
0213	Vada	Total	84,824	52,901	31,923	58,772	39,699	19,073	14,108	9,076	5,032
		Rural	75,994	46,032	29,962	51,321	33,644	17,677	13,927	8,929	4,998
		Urban	8,830	6,869	1,961	7,451	6,055	1,396	181	147	34
552181	Kudus (CT)	Urban	2,652	2,273	379	2,421	2,155	266	46	42	4
552182	Vada (CT)	Urban	6,178	4,596	1,582	5,030	3,900	1,130	135	105	30
0214	Palghar	Total	211,311	149,401	61,910	166,801	125,442	41,359	23,473	15,447	8,026
		Rural	147,857	96,824	51,033	110,479	77,246	33,233	22,909	15,049	7,860
		Urban	63,454	52,577	10,877	56,322	48,196	8,126	564	398	166
552386	Katkar (CT)	Urban	4,513	3,810	703	4,019	3,412	607	16	13	3
552387	Boisar (CT)	Urban	14,372	12,312	2,060	12,837	11,380	1,457	55	47	8
552388	Salwad (CT)	Urban	4,693	4,079	614	4,329	3,821	508	47	41	6
552389	Dandi (CT)	Urban	3,658	3,212	446	3,337	2,992	345	13	10	3
552390	Khaira (CT)	Urban	12,948	11,348	1,600	11,759	10,508	1,251	73	44	29
552391	Saravali (CT)	Urban	3,736	3,180	556	3,417	3,027	390	29	26	3
552392	Manor (CT)	Urban	3,908	2,836	1,072	2,912	2,372	540	83	47	36
552393	Shirgaon (CT)	Urban	2,816	1,893	923	2,219	1,556	663	126	68	58
552394	Umbar Pada Nandade (CT)	Urban	2,972	2,185	787	2,513	1,912	601	33	27	6
552395	Tarapur (CT)	Urban	2,673	1,952	721	2,191	1,672	519	49	48	1
552396	Pasthal (CT)	Urban	7,165	5,770	1,395	6,789	5,544	1,245	40	27	13
0215	Vasai	Total	56,691	36,388	20,303	48,134	31,866	16,268	6,008	3,764	2,244
		Rural	53,417	34,105	19,312	45,371	29,858	15,513	5,936	3,722	2,214
		Urban	3,274	2,283	991	2,763	2,008	755	72	42	30
552447	Chandrapada (CT)	Urban	3,274	2,283	991	2,763	2,008	755	72	42	30
0216	Thane	Total	5,430	4,459	971	4,616	3,920	696	883	643	240
		Rural	5,430	4,459	971	4,616	3,920	696	883	643	240
		Urban	-	-	-	-	-	-	-	-	-
0217	Bhiwandi	Total	187,444	145,138	42,306	154,960	126,677	28,283	18,050	13,071	4,979
		Rural	118,081	84,786	33,295	92,456	70,850	21,606	17,143	12,321	4,822
		Urban	69,363	60,352	9,011	62,504	55,827	6,677	907	750	157
552675	Padagha (CT)	Urban	2,476	1,789	687	2,022	1,538	484	15	13	2
552676	Shelar (CT)	Urban	7,240	6,339	901	6,642	6,016	626	88	64	24
552677	Khoni (CT)	Urban	12,571	11,275	1,296	11,311	10,454	857	80	70	10
552678	Mahapoli (CT)	Urban	1,749	1,487	262	1,492	1,291	201	55	54	1
552679	Borivali Tarf Rahur (CT)	Urban	1,642	1,442	200	1,519	1,335	184	27	25	2
552680	Kambe (CT)	Urban	3,003	2,401	602	2,616	2,244	372	52	42	10
552681	Katai (CT)	Urban	8,289	7,580	709	7,659	7,116	543	43	38	5
552682	Karivali (CT)	Urban	7,896	7,166	730	7,181	6,655	526	98	85	13
552683	Kharbav (CT)	Urban	1,907	1,530	377	1,417	1,243	174	151	141	10
552684	Rahanal (CT)	Urban	4,747	4,024	723	4,254	3,712	542	34	28	6

PRIMARY CENSUS ABSTRACT

CENSUS ABSTRACT

of main workers

Agricultural labourers			Household industry workers			Other workers			Total/ Rural/ Urban	District/ CD Block/ Town
Persons	Males	Females	Persons	Males	Females	Persons	Males	Females		
30	31	32	33	34	35	36	37	38	3	2
273,218	**153,460**	**119,758**	**98,301**	**61,384**	**36,917**	**3,286,121**	**2,675,222**	**610,899**	**Total**	**Thane - District**
241,722	**131,685**	**110,037**	**20,273**	**12,906**	**7,367**	**371,877**	**296,486**	**75,391**	**Rural**	
31,496	**21,775**	**9,721**	**78,028**	**48,478**	**29,550**	**2,914,244**	**2,378,736**	**535,508**	**Urban**	
10,634	5,484	5,150	942	552	390	15,760	11,804	3,956	Total	Talasari
10,634	5,484	5,150	942	552	390	15,760	11,804	3,956	Rural	
-	-	-	-	-	-	-	-	-	Urban	
43,656	22,641	21,015	4,084	2,733	1,351	39,185	28,029	11,156	Total	Dahanu
42,974	22,259	20,715	3,344	2,109	1,235	36,133	25,712	10,421	Rural	
682	382	300	740	624	116	3,052	2,317	735	Urban	
682	382	300	740	624	116	3,052	2,317	735	Urban	Chinchani (CT)
20,263	10,067	10,196	608	295	313	5,655	3,930	1,725	Total	Vikramgad
20,061	9,956	10,105	558	257	301	4,385	2,935	1,450	Rural	
202	111	91	50	38	12	1,270	995	275	Urban	
202	111	91	50	38	12	1,270	995	275	Urban	Vikramgad (CT)
19,166	9,970	9,196	453	241	212	2,945	2,038	907	Total	Jawhar
19,166	9,970	9,196	453	241	212	2,945	2,038	907	Rural	
-	-	-	-	-	-	-	-	-	Urban	
19,989	10,122	9,867	419	230	189	2,808	2,000	808	Total	Mokhada
19,989	10,122	9,867	419	230	189	2,808	2,000	808	Rural	
-	-	-	-	-	-	-	-	-	Urban	
21,925	12,509	9,416	1,226	768	458	21,513	17,346	4,167	Total	Vada
21,651	12,309	9,342	853	510	343	14,890	11,896	2,994	Rural	
274	200	74	373	258	115	6,623	5,450	1,173	Urban	
132	101	31	59	46	13	2,184	1,966	218	Urban	Kudus (CT)
142	99	43	314	212	102	4,439	3,484	955	Urban	Vada (CT)
29,315	16,950	12,365	4,201	2,756	1,445	109,812	90,289	19,523	Total	Palghar
28,115	16,191	11,924	2,274	1,462	812	57,181	44,544	12,637	Rural	
1,200	759	441	1,927	1,294	633	52,631	45,745	6,886	Urban	
68	50	18	152	97	55	3,783	3,252	531	Urban	Katkar (CT)
58	43	15	419	322	97	12,305	10,968	1,337	Urban	Boisar (CT)
64	53	11	170	43	127	4,048	3,684	364	Urban	Salwad (CT)
36	24	12	71	57	14	3,217	2,901	316	Urban	Dandi (CT)
75	42	33	311	197	114	11,300	10,225	1,075	Urban	Khaira (CT)
33	28	5	71	58	13	3,284	2,915	369	Urban	Saravali (CT)
144	87	57	146	107	39	2,539	2,131	408	Urban	Manor (CT)
239	122	117	114	81	33	1,740	1,285	455	Urban	Shirgaon (CT)
100	65	35	109	77	32	2,271	1,743	528	Urban	Umbar Pada Nandade (CT)
192	125	67	264	195	69	1,686	1,304	382	Urban	Tarapur (CT)
191	120	71	100	60	40	6,458	5,337	1,121	Urban	Pasthal (CT)
12,101	6,690	5,411	1,876	1,208	668	28,149	20,204	7,945	Total	Vasai
11,991	6,618	5,373	1,752	1,141	611	25,692	18,377	7,315	Rural	
110	72	38	124	67	57	2,457	1,827	630	Urban	
110	72	38	124	67	57	2,457	1,827	630	Urban	Chandrapada (CT)
123	70	53	165	121	44	3,445	3,086	359	Total	Thane
123	70	53	165	121	44	3,445	3,086	359	Rural	
-	-	-	-	-	-	-	-	-	Urban	
16,785	9,992	6,793	3,925	2,688	1,237	116,200	100,926	15,274	Total	Bhiwandi
15,799	9,267	6,532	2,235	1,582	653	57,279	47,680	9,599	Rural	
986	725	261	1,690	1,106	584	58,921	53,246	5,675	Urban	
148	78	70	199	155	44	1,660	1,292	368	Urban	Padagha (CT)
120	98	22	123	78	45	6,311	5,776	535	Urban	Shelar (CT)
45	36	9	255	205	50	10,931	10,143	788	Urban	Khoni (CT)
37	35	2	4	4	-	1,396	1,198	198	Urban	Mahapoli (CT)
63	35	28	20	12	8	1,409	1,263	146	Urban	Borivali Tarf Rahur (CT)
278	198	80	150	129	21	2,136	1,875	261	Urban	Kambe (CT)
98	75	23	257	160	97	7,261	6,843	418	Urban	Katai (CT)
24	19	5	208	84	124	6,851	6,467	384	Urban	Karivali (CT)
71	62	9	39	27	12	1,156	1,013	143	Urban	Kharbav (CT)
12	9	3	114	64	50	4,094	3,611	483	Urban	Rahanal (CT)

DISTRICT PRIMARY

Location code number	District/ CD Block/ Town	Total/ Rural/ Urban	Marginal workers			Industrial category: Cultivators			Industrial category: Agricultural labourers		
			Persons	Males	Females	Persons	Males	Females	Persons	Males	Females
1	2	3	39	40	41	42	43	44	45	46	47
517	**Thane - District**	**Total**	**562,256**	**303,620**	**258,636**	**77,060**	**33,773**	**43,287**	**144,786**	**63,289**	**81,497**
		Rural	**284,276**	**134,303**	**149,973**	**69,877**	**29,623**	**40,254**	**136,172**	**58,711**	**77,461**
		Urban	**277,980**	**169,317**	**108,663**	**7,183**	**4,150**	**3,033**	**8,614**	**4,578**	**4,036**
0208	Talasari	Total	22,017	9,872	12,145	5,775	2,511	3,264	10,895	4,139	6,756
		Rural	22,017	9,872	12,145	5,775	2,511	3,264	10,895	4,139	6,756
		Urban	-	-	-	-	-	-	-	-	-
0209	Dahanu	Total	38,472	16,241	22,231	10,750	4,562	6,188	19,262	7,209	12,053
		Rural	37,529	15,731	21,798	10,726	4,547	6,179	19,015	7,103	11,912
		Urban	943	510	433	24	15	9	247	106	141
551750	Chinchani (CT)	Urban	943	510	433	24	15	9	247	106	141
0210	Vikramgad	Total	16,772	7,064	9,708	6,006	2,458	3,548	8,734	3,608	5,126
		Rural	16,167	6,748	9,419	5,963	2,444	3,519	8,321	3,396	4,925
		Urban	605	316	289	43	14	29	413	212	201
551844	Vikramgad (CT)	Urban	605	316	289	43	14	29	413	212	201
0211	Jawhar	Total	25,380	11,620	13,760	5,869	2,800	3,069	17,564	7,838	9,726
		Rural	25,380	11,620	13,760	5,869	2,800	3,069	17,564	7,838	9,726
		Urban	-	-	-	-	-	-	-	-	-
0212	Mokhada	Total	9,660	4,118	5,542	1,662	715	947	6,690	2,960	3,730
		Rural	9,660	4,118	5,542	1,662	715	947	6,690	2,960	3,730
		Urban	-	-	-	-	-	-	-	-	-
0213	Vada	Total	26,052	13,202	12,850	4,936	2,384	2,552	15,854	7,787	8,067
		Rural	24,673	12,388	12,285	4,881	2,352	2,529	15,436	7,565	7,871
		Urban	1,379	814	565	55	32	23	418	222	196
552181	Kudus (CT)	Urban	231	118	113	11	7	4	60	28	32
552182	Vada (CT)	Urban	1,148	696	452	44	25	19	358	194	164
0214	Palghar	Total	44,510	23,959	20,551	5,202	2,539	2,663	18,671	8,501	10,170
		Rural	37,378	19,578	17,800	5,080	2,459	2,621	17,861	8,127	9,734
		Urban	7,132	4,381	2,751	122	80	42	810	374	436
552386	Katkar (CT)	Urban	494	398	96	11	8	3	24	7	17
552387	Boisar (CT)	Urban	1,535	932	603	22	12	10	29	13	16
552388	Salwad (CT)	Urban	364	258	106	17	14	3	9	5	4
552389	Dandi (CT)	Urban	321	220	101	1	-	1	91	58	33
552390	Khaira (CT)	Urban	1,189	840	349	14	7	7	21	15	6
552391	Saravali (CT)	Urban	319	153	166	6	5	1	1	1	-
552392	Manor (CT)	Urban	996	464	532	13	7	6	279	86	193
552393	Shirgaon (CT)	Urban	597	337	260	22	17	5	311	160	151
552394	Umbar Pada Nandade (CT)	Urban	459	273	186	5	3	2	32	19	13
552395	Tarapur (CT)	Urban	482	280	202	1	-	1	5	4	1
552396	Pasthal (CT)	Urban	376	226	150	10	7	3	8	6	2
0215	Vasai	Total	8,557	4,522	4,035	1,215	523	692	2,791	1,368	1,423
		Rural	8,046	4,247	3,799	1,189	512	677	2,714	1,328	1,386
		Urban	511	275	236	26	11	15	77	40	37
552447	Chandrapada (CT)	Urban	511	275	236	26	11	15	77	40	37
0216	Thane	Total	814	539	275	115	72	43	86	54	32
		Rural	814	539	275	115	72	43	86	54	32
		Urban	-	-	-	-	-	-	-	-	-
0217	Bhiwandi	Total	32,484	18,461	14,023	5,019	2,527	2,492	7,227	3,431	3,796
		Rural	25,625	13,936	11,689	4,833	2,398	2,435	6,988	3,286	3,702
		Urban	6,859	4,525	2,334	186	129	57	239	145	94
552675	Padagha (CT)	Urban	454	251	203	9	6	3	14	7	7
552676	Shelar (CT)	Urban	598	323	275	37	25	12	34	19	15
552677	Khoni (CT)	Urban	1,260	821	439	14	10	4	8	5	3
552678	Mahapoli (CT)	Urban	257	196	61	4	4	-	16	13	3
552679	Borivali Tarf Rahur (CT)	Urban	123	107	16	2	1	1	6	5	1
552680	Kambe (CT)	Urban	387	157	230	23	12	11	51	24	27
552681	Katai (CT)	Urban	630	464	166	8	6	2	37	20	17
552682	Karivali (CT)	Urban	715	511	204	6	6	-	3	2	1
552683	Kharbav (CT)	Urban	490	287	203	38	27	11	43	33	10
552684	Rahanal (CT)	Urban	493	312	181	11	10	1	5	2	3

CENSUS ABSTRACT

of marginal workers											
Household industry workers			Other workers			Non-workers			Total/ Rural/ Urban	District/ CD Block/ Town	Location code number
Persons	Males	Females	Persons	Males	Females	Persons	Males	Females			
48	49	50	51	52	53	54	55	56	3	2	1
26,160	**8,817**	**17,343**	**314,250**	**197,741**	**116,509**	**6,567,381**	**2,501,955**	**4,065,426**	**Total**	**Thane - District**	**517**
8,583	**3,031**	**5,552**	**69,644**	**42,938**	**26,706**	**1,375,741**	**570,718**	**805,023**	**Rural**		
17,577	**5,786**	**11,791**	**244,606**	**154,803**	**89,803**	**5,191,640**	**1,931,237**	**3,260,403**	**Urban**		
612	202	410	4,735	3,020	1,715	90,771	39,374	51,397	Total	Talasari	0208
612	202	410	4,735	3,020	1,715	90,771	39,374	51,397	Rural		
-	-	-	-	-	-	-	-	-	Urban		
1,549	646	903	6,911	3,824	3,087	185,670	80,717	104,953	Total	Dahanu	0209
1,428	572	856	6,360	3,509	2,851	177,628	77,934	99,694	Rural		
121	74	47	551	315	236	8,042	2,783	5,259	Urban		
121	74	47	551	315	236	8,042	2,783	5,259	Urban	Chinchani (CT)	551750
258	74	184	1,774	924	850	63,221	30,516	32,705	Total	Vikramgad	0210
250	68	182	1,633	840	793	59,508	29,004	30,504	Rural		
8	6	2	141	84	57	3,713	1,512	2,201	Urban		
8	6	2	141	84	57	3,713	1,512	2,201	Urban	Vikramgad (CT)	551844
324	108	216	1,623	874	749	61,723	29,607	32,116	Total	Jawhar	0211
324	108	216	1,623	874	749	61,723	29,607	32,116	Rural		
-	-	-	-	-	-	-	-	-	Urban		
547	83	464	761	360	401	39,266	18,851	20,415	Total	Mokhada	0212
547	83	464	761	360	401	39,266	18,851	20,415	Rural		
-	-	-	-	-	-	-	-	-	Urban		
472	205	267	4,790	2,826	1,964	93,546	39,089	54,457	Total	Vada	0213
366	154	212	3,990	2,317	1,673	78,422	33,463	44,959	Rural		
106	51	55	800	509	291	15,124	5,626	9,498	Urban		
9	4	5	151	79	72	4,552	1,626	2,926	Urban	Kudus (CT)	552181
97	47	50	649	430	219	10,572	4,000	6,572	Urban	Vada (CT)	552182
2,240	813	1,427	18,397	12,106	6,291	269,925	102,590	167,335	Total	Palghar	0214
1,292	498	794	13,145	8,494	4,651	176,929	68,325	108,604	Rural		
948	315	633	5,252	3,612	1,640	92,996	34,265	58,731	Urban		
14	6	8	445	377	68	6,885	2,616	4,269	Urban	Katkar (CT)	552386
216	43	173	1,268	864	404	21,779	8,007	13,772	Urban	Boisar (CT)	552387
21	4	17	317	235	82	5,704	2,158	3,546	Urban	Salwad (CT)	552388
19	8	11	210	154	56	5,284	1,924	3,360	Urban	Dandi (CT)	552389
31	12	19	1,123	806	317	18,751	6,984	11,767	Urban	Khaira (CT)	552390
115	14	101	197	133	64	4,974	1,828	3,146	Urban	Saravali (CT)	552391
353	143	210	351	228	123	6,513	2,486	4,027	Urban	Manor (CT)	552392
54	21	33	210	139	71	3,155	1,204	1,951	Urban	Shirgaon (CT)	552393
31	14	17	391	237	154	4,633	1,683	2,950	Urban	Umbar Pada Nandade (CT)	552394
75	44	31	401	232	169	4,289	1,510	2,779	Urban	Tarapur (CT)	552395
19	6	13	339	207	132	11,029	3,865	7,164	Urban	Pasthal (CT)	552396
371	157	214	4,180	2,474	1,706	64,321	25,211	39,110	Total	Vasai	0215
328	147	181	3,815	2,260	1,555	59,845	23,457	36,388	Rural		
43	10	33	365	214	151	4,476	1,754	2,722	Urban		
43	10	33	365	214	151	4,476	1,754	2,722	Urban	Chandrapada (CT)	552447
17	8	9	596	405	191	10,193	3,771	6,422	Total	Thane	0216
17	8	9	596	405	191	10,193	3,771	6,422	Rural		
-	-	-	-	-	-	-	-	-	Urban		
1,563	543	1,020	18,675	11,960	6,715	244,277	93,281	150,996	Total	Bhiwandi	0217
987	366	621	12,817	7,886	4,931	159,565	62,160	97,405	Rural		
576	177	399	5,858	4,074	1,784	84,712	31,121	53,591	Urban		
95	36	59	336	202	134	4,157	1,615	2,542	Urban	Padagha (CT)	552675
142	7	135	385	272	113	7,659	2,844	4,815	Urban	Shelar (CT)	552676
58	32	26	1,180	774	406	13,445	5,090	8,355	Urban	Khoni (CT)	552677
3	-	3	234	179	55	3,917	1,478	2,439	Urban	Mahapoli (CT)	552678
3	1	2	112	100	12	4,138	1,487	2,651	Urban	Borivali Tarf Rahur (CT)	552679
29	11	18	284	110	174	3,639	1,351	2,288	Urban	Kambe (CT)	552680
40	5	35	545	433	112	4,609	1,823	2,786	Urban	Katai (CT)	552681
81	15	66	625	488	137	5,011	1,851	3,160	Urban	Karivali (CT)	552682
12	9	3	397	218	179	3,343	1,100	2,243	Urban	Kharbav (CT)	552683
20	11	9	457	289	168	6,181	2,209	3,972	Urban	Rahanal (CT)	552684

DISTRICT PRIMARY

Location code number	District/ CD Block/ Town	Total/ Rural/ Urban	Area in Square Kilometre	Number of households	Total population (including institutional and houseless population)			Population in the age-group 0-6		
					Persons	Males	Females	Persons	Males	Females
1	2	3	4	5	6	7	8	9	10	11
552685	Purne (CT)	Urban	2.73	1,486	6,588	3,808	2,780	849	429	420
552686	Kalher (CT)	Urban	5.22	3,587	15,573	8,701	6,872	1,955	1,032	923
552687	Kon (CT)	Urban	5.55	5,452	24,295	13,083	11,212	3,134	1,687	1,447
0218	Shahapur	Total	1,616.16	64,924	314,103	160,466	153,637	41,172	21,169	20,003
		Rural	1,574.75	49,101	243,393	123,721	119,672	32,527	16,677	15,850
		Urban	41.41	15,823	70,710	36,745	33,965	8,645	4,492	4,153
552913	Kasara Bk. (CT)	Urban	15.49	3,196	15,611	7,896	7,715	2,000	992	1,008
552914	Shahapur (CT)	Urban	6.41	2,713	11,623	5,930	5,693	1,224	638	586
552915	Vashind (CT)	Urban	3.97	4,696	20,561	10,774	9,787	2,314	1,243	1,071
552916	Khardi (CT)	Urban	7.59	1,148	5,579	2,895	2,684	766	401	365
552917	Gotheghar (CT)	Urban	0.80	1,008	4,232	2,207	2,025	600	320	280
552918	Asangaon (CT)	Urban	7.15	3,062	13,104	7,043	6,061	1,741	898	843
0219	Kalyan	Total	255.59	74,411	318,090	170,866	147,224	41,196	21,446	19,750
		Rural	246.51	66,667	283,192	152,274	130,918	36,528	19,058	17,470
		Urban	9.08	7,744	34,898	18,592	16,306	4,668	2,388	2,280
553005	Kambe (CT)	Urban	7.35	1,209	5,436	2,804	2,632	779	412	367
553006	Mharal Bk (CT)	Urban	1.73	6,535	29,462	15,788	13,674	3,889	1,976	1,913
0221	Ambarnath	Total	254.07	30,677	137,639	72,411	65,228	18,803	9,775	9,028
		Rural	245.34	27,762	125,011	65,804	59,207	17,175	8,930	8,245
		Urban	8.73	2,915	12,628	6,607	6,021	1,628	845	783
553083	Vangani (CT)	Urban	8.73	2,915	12,628	6,607	6,021	1,628	845	783
0222	Murbad	Total	921.70	40,908	190,652	97,228	93,424	22,938	11,784	11,154
		Rural	913.42	36,450	171,927	87,241	84,686	20,704	10,595	10,109
		Urban	8.28	4,458	18,725	9,987	8,738	2,234	1,189	1,045
553290	Murbad (CT)	Urban	8.28	4,458	18,725	9,987	8,738	2,234	1,189	1,045
	URBAN									
802782	Dahanu (M Cl)	Urban	18.20	11,397	50,287	25,790	24,497	5,242	2,691	2,551
551750	Chinchani (CT)	Urban	7.77	3,129	13,646	6,793	6,853	1,133	561	572
551844	Vikramgad (CT)	Urban	6.27	1,263	5,991	3,080	2,911	808	425	383
802783	Jawhar (M Cl)	Urban	3.52	2,724	12,040	6,127	5,913	1,443	772	671
552181	Kudus (CT)	Urban	3.92	1,627	7,204	3,899	3,305	1,161	584	577
552182	Vada (CT)	Urban	10.83	3,959	16,750	8,596	8,154	1,871	1,026	845
802784	Palghar (M Cl)	Urban	64.00	16,273	68,930	36,523	32,407	8,139	4,210	3,929
552386	Katkar (CT)	Urban	1.99	2,852	11,398	6,426	4,972	1,818	963	855
552387	Boisar (CT)	Urban	8.90	8,711	36,151	20,319	15,832	4,896	2,551	2,345
552388	Salwad (CT)	Urban	5.63	2,696	10,397	6,237	4,160	1,273	671	602
552389	Dandi (CT)	Urban	0.93	2,367	8,942	5,136	3,806	1,358	686	672
552390	Khaira (CT)	Urban	2.44	7,651	31,699	18,332	13,367	4,210	2,208	2,002
552391	Saravali (CT)	Urban	8.51	2,209	8,710	5,008	3,702	1,124	613	511
552392	Manor (CT)	Urban	7.05	2,206	10,421	5,322	5,099	1,367	707	660
552393	Shirgaon (CT)	Urban	7.71	1,378	5,971	3,097	2,874	642	324	318
552394	Umbar Pada Nandade (CT)	Urban	1.33	1,789	7,605	3,868	3,737	921	471	450
552395	Tarapur (CT)	Urban	7.21	1,558	6,962	3,462	3,500	652	333	319
552396	Pasthal (CT)	Urban	2.83	4,804	18,194	9,635	8,559	2,037	1,047	990
802785	Vasai-Virar City (M Corp)	Urban	319.39	291,229	1,222,390	648,172	574,218	147,102	76,993	70,109
552447	Chandrapada (CT)	Urban	4.76	1,897	7,750	4,037	3,713	1,164	585	579
802786	Mira-Bhayandar (M Corp.)	Urban	79.40	187,059	809,378	429,260	380,118	88,015	46,375	41,640
802787	Thane (M Corp.)	Urban	128.23	435,341	1,841,488	975,399	866,089	209,879	110,004	99,875
802788	Navi Mumbai (M Corp.)	Urban	108.68	273,626	1,120,547	610,060	510,487	129,591	68,142	61,449
802789	Bhiwandi Nizampur (M Corp.)	Urban	26.41	140,035	709,665	415,339	294,326	91,825	47,235	44,590
552675	Padagha (CT)	Urban	3.13	1,458	6,633	3,404	3,229	847	419	428
552676	Shelar (CT)	Urban	5.27	3,538	14,899	9,183	5,716	1,880	943	937
552677	Khoni (CT)	Urban	1.80	4,752	26,016	16,365	9,651	3,303	1,734	1,569
552678	Mahapoli (CT)	Urban	2.51	1,128	5,666	2,965	2,701	894	452	442
552679	Borivali Tarf Rahur (CT)	Urban	1.74	1,130	5,780	2,929	2,851	867	441	426
552680	Kambe (CT)	Urban	5.52	1,559	6,642	3,752	2,890	929	471	458

CENSUS ABSTRACT

Scheduled Castes population			Scheduled Tribes population			Literates			Total/ Rural/ Urban	District/ CD Block/ Town
Persons	Males	Females	Persons	Males	Females	Persons	Males	Females		
12	13	14	15	16	17	18	19	20	3	2
328	173	155	54	27	27	4,658	2,942	1,716	Urban	Purne (CT)
564	295	269	650	339	311	12,310	7,219	5,091	Urban	Kalher (CT)
1,864	984	880	1,032	559	473	18,867	10,565	8,302	Urban	Kon (CT)
18,028	9,218	8,810	112,183	56,594	55,589	207,246	117,510	89,736	Total	Shahapur
8,732	4,406	4,326	97,498	49,162	48,336	153,588	87,975	65,613	Rural	
9,296	4,812	4,484	14,685	7,432	7,253	53,658	29,535	24,123	Urban	
3,648	1,863	1,785	5,536	2,767	2,769	10,855	6,098	4,757	Urban	Kasara Bk. (CT)
684	363	321	1,498	771	727	9,387	4,931	4,456	Urban	Shahapur (CT)
2,732	1,402	1,330	1,996	1,013	983	16,409	8,928	7,481	Urban	Vashind (CT)
675	368	307	1,416	714	702	3,866	2,139	1,727	Urban	Khardi (CT)
323	173	150	300	132	168	3,126	1,739	1,387	Urban	Gotheghar (CT)
1,234	643	591	3,939	2,035	1,904	10,015	5,700	4,315	Urban	Asangaon (CT)
29,877	15,611	14,266	17,652	9,083	8,569	237,866	135,813	102,053	Total	Kalyan
23,064	12,136	10,928	14,864	7,663	7,201	213,261	121,649	91,612	Rural	
6,813	3,475	3,338	2,788	1,420	1,368	24,605	14,164	10,441	Urban	
473	247	226	1,326	662	664	3,289	1,873	1,416	Urban	Kambe (CT)
6,340	3,228	3,112	1,462	758	704	21,316	12,291	9,025	Urban	Mharal Bk (CT)
14,813	7,569	7,244	19,723	10,062	9,661	95,881	54,544	41,337	Total	Ambarnath
12,763	6,528	6,235	18,822	9,602	9,220	86,674	49,439	37,235	Rural	
2,050	1,041	1,009	901	460	441	9,207	5,105	4,102	Urban	
2,050	1,041	1,009	901	460	441	9,207	5,105	4,102	Urban	Vangani (CT)
10,997	5,556	5,441	47,343	23,662	23,681	127,755	73,614	54,141	Total	Murbad
9,246	4,706	4,540	46,166	23,042	23,124	113,000	65,348	47,652	Rural	
1,751	850	901	1,177	620	557	14,755	8,266	6,489	Urban	
1,751	850	901	1,177	620	557	14,755	8,266	6,489	Urban	Murbad (CT)
										URBAN
2,471	1,245	1,226	9,323	4,553	4,770	38,137	20,782	17,355	Urban	Dahanu (M Cl)
117	56	61	2,820	1,359	1,461	11,166	5,801	5,365	Urban	Chinchani (CT)
158	88	70	3,259	1,612	1,647	4,290	2,315	1,975	Urban	Vikramgad (CT)
929	458	471	4,203	2,069	2,134	9,421	4,990	4,431	Urban	Jawhar (M Cl)
485	224	261	765	373	392	5,114	2,941	2,173	Urban	Kudus (CT)
825	410	415	4,421	2,231	2,190	12,949	6,880	6,069	Urban	Vada (CT)
3,419	1,775	1,644	9,720	4,750	4,970	53,435	29,664	23,771	Urban	Palghar (M Cl)
584	308	276	1,234	606	628	8,100	4,941	3,159	Urban	Katkar (CT)
1,741	936	805	636	312	324	27,658	16,539	11,119	Urban	Boisar (CT)
301	177	124	374	203	171	8,024	5,147	2,877	Urban	Salwad (CT)
243	131	112	1,712	868	844	5,957	3,802	2,155	Urban	Dandi (CT)
549	287	262	845	440	405	24,303	14,900	9,403	Urban	Khaira (CT)
231	121	110	184	94	90	7,039	4,168	2,871	Urban	Saravali (CT)
389	190	199	3,916	1,957	1,959	7,759	4,186	3,573	Urban	Manor (CT)
361	180	181	1,193	599	594	4,699	2,589	2,110	Urban	Shirgaon (CT)
284	130	154	1,432	707	725	5,552	2,984	2,568	Urban	Umbar Pada Nandade (CT)
644	315	329	809	414	395	5,747	2,953	2,794	Urban	Tarapur (CT)
1,641	840	801	965	514	451	15,216	8,289	6,927	Urban	Pasthal (CT)
50,983	26,657	24,326	57,490	28,781	28,709	952,411	522,814	429,597	Urban	Vasai-Virar City (M Corp)
634	349	285	961	452	509	5,603	3,168	2,435	Urban	Chandrapada (CT)
30,243	15,761	14,482	12,596	6,471	6,125	656,293	356,434	299,859	Urban	Mira-Bhayandar (M Corp.)
126,003	65,167	60,836	42,698	21,928	20,770	1,458,796	797,342	661,454	Urban	Thane (M Corp.)
100,067	52,062	48,005	18,913	10,155	8,758	888,117	501,797	386,320	Urban	Navi Mumbai (M Corp.)
21,820	12,225	9,595	8,178	4,712	3,466	491,071	301,986	189,085	Urban	Bhiwandi Nizampur (M Corp.)
575	268	307	412	227	185	5,150	2,752	2,398	Urban	Padagha (CT)
1,728	962	766	951	507	444	10,474	7,017	3,457	Urban	Shelar (CT)
611	383	228	674	366	308	17,729	11,594	6,135	Urban	Khoni (CT)
345	177	168	1,218	621	597	3,857	2,140	1,717	Urban	Mahapoli (CT)
368	183	185	500	240	260	4,213	2,218	1,995	Urban	Borivali Tarf Rahur (CT)
800	478	322	1,417	720	697	4,500	2,772	1,728	Urban	Kambe (CT)

DISTRICT PRIMARY

Location code number	District/ CD Block/ Town	Total/ Rural/ Urban	Total workers			Main workers			Industrial category: Cultivators		
			Persons	Males	Females	Persons	Males	Females	Persons	Males	Females
1	2	3	21	22	23	24	25	26	27	28	29
552685	Purne (CT)	Urban	2,816	2,506	310	2,639	2,356	283	10	9	1
552686	Kalher (CT)	Urban	6,472	5,513	959	5,902	5,074	828	163	102	61
552687	Kon (CT)	Urban	8,555	7,300	1,255	7,850	6,793	1,057	91	79	12
0218	Shahapur	Total	138,736	86,942	51,794	100,425	70,115	30,310	30,403	18,995	11,408
		Rural	115,332	68,029	47,303	80,482	53,634	26,848	29,991	18,670	11,321
		Urban	23,404	18,913	4,491	19,943	16,481	3,462	412	325	87
552913	Kasara Bk. (CT)	Urban	4,504	3,749	755	3,640	3,127	513	32	28	4
552914	Shahapur (CT)	Urban	4,048	3,079	969	3,336	2,608	728	68	57	11
552915	Vashind (CT)	Urban	6,770	5,574	1,196	6,218	5,202	1,016	180	140	40
552916	Khardi (CT)	Urban	1,749	1,371	378	1,340	1,058	282	34	34	-
552917	Gotheghar (CT)	Urban	1,520	1,200	320	1,194	993	201	17	17	-
552918	Asangaon (CT)	Urban	4,813	3,940	873	4,215	3,493	722	81	49	32
0219	Kalyan	Total	124,673	98,347	26,326	108,546	88,733	19,813	8,546	6,034	2,512
		Rural	111,842	88,071	23,771	97,726	79,610	18,116	8,430	5,944	2,486
		Urban	12,831	10,276	2,555	10,820	9,123	1,697	116	90	26
553005	Kambe (CT)	Urban	2,162	1,585	577	1,444	1,217	227	94	82	12
553006	Mharal Bk (CT)	Urban	10,669	8,691	1,978	9,376	7,906	1,470	22	8	14
0221	Ambarnath	Total	52,901	41,130	11,771	44,210	36,229	7,981	5,345	4,352	993
		Rural	48,256	37,414	10,842	40,049	32,848	7,201	5,259	4,267	992
		Urban	4,645	3,716	929	4,161	3,381	780	86	85	1
553083	Vangani (CT)	Urban	4,645	3,716	929	4,161	3,381	780	86	85	1
0222	Murbad	Total	92,812	56,391	36,421	72,486	47,993	24,493	31,178	19,364	11,814
		Rural	86,202	50,754	35,448	66,388	42,650	23,738	31,109	19,307	11,802
		Urban	6,610	5,637	973	6,098	5,343	755	69	57	12
553290	Murbad (CT)	Urban	6,610	5,637	973	6,098	5,343	755	69	57	12
	URBAN										
802782	Dahanu (M Cl)	Urban	19,901	14,456	5,445	17,921	13,205	4,716	239	192	47
551750	Chinchani (CT)	Urban	5,604	4,010	1,594	4,661	3,500	1,161	187	177	10
551844	Vikramgad (CT)	Urban	2,278	1,568	710	1,673	1,252	421	151	108	43
802783	Jawhar (M Cl)	Urban	4,137	3,191	946	3,525	2,782	743	65	45	20
552181	Kudus (CT)	Urban	2,652	2,273	379	2,421	2,155	266	46	42	4
552182	Vada (CT)	Urban	6,178	4,596	1,582	5,030	3,900	1,130	135	105	30
802784	Palghar (M Cl)	Urban	27,786	21,327	6,459	25,176	19,709	5,467	413	324	89
552386	Katkar (CT)	Urban	4,513	3,810	703	4,019	3,412	607	16	13	3
552387	Boisar (CT)	Urban	14,372	12,312	2,060	12,837	11,380	1,457	55	47	8
552388	Salwad (CT)	Urban	4,693	4,079	614	4,329	3,821	508	47	41	6
552389	Dandi (CT)	Urban	3,658	3,212	446	3,337	2,992	345	13	10	3
552390	Khaira (CT)	Urban	12,948	11,348	1,600	11,759	10,508	1,251	73	44	29
552391	Saravali (CT)	Urban	3,736	3,180	556	3,417	3,027	390	29	26	3
552392	Manor (CT)	Urban	3,908	2,836	1,072	2,912	2,372	540	83	47	36
552393	Shirgaon (CT)	Urban	2,816	1,893	923	2,219	1,556	663	126	68	58
552394	Umbar Pada Nandade (CT)	Urban	2,972	2,185	787	2,513	1,912	601	33	27	6
552395	Tarapur (CT)	Urban	2,673	1,952	721	2,191	1,672	519	49	48	1
552396	Pasthal (CT)	Urban	7,165	5,770	1,395	6,789	5,544	1,245	40	27	13
802785	Vasai-Virar City (M Corp)	Urban	490,018	371,864	118,154	445,274	347,553	97,721	6,871	4,599	2,272
552447	Chandrapada (CT)	Urban	3,274	2,283	991	2,763	2,008	755	72	42	30
802786	Mira-Bhayandar (M Corp.)	Urban	316,363	248,227	68,136	281,675	228,624	53,051	1,458	996	462
802787	Thane (M Corp.)	Urban	699,235	546,186	153,049	649,128	515,048	134,080	3,049	2,146	903
802788	Navi Mumbai (M Corp.)	Urban	455,485	361,222	94,263	419,469	339,789	79,680	1,261	868	393
802789	Bhiwandi Nizampur (M Corp.)	Urban	289,828	258,140	31,688	269,087	243,067	26,020	1,165	982	183
552675	Padagha (CT)	Urban	2,476	1,789	687	2,022	1,538	484	15	13	2
552676	Shelar (CT)	Urban	7,240	6,339	901	6,642	6,016	626	88	64	24
552677	Khoni (CT)	Urban	12,571	11,275	1,296	11,311	10,454	857	80	70	10
552678	Mahapoli (CT)	Urban	1,749	1,487	262	1,492	1,291	201	55	54	1
552679	Borivali Tarf Rahur (CT)	Urban	1,642	1,442	200	1,519	1,335	184	27	25	2
552680	Kambe (CT)	Urban	3,003	2,401	602	2,616	2,244	372	52	42	10

CENSUS ABSTRACT

of main workers

Agricultural labourers			Household industry workers			Other workers			Total/ Rural/ Urban	District/ CD Block/ Town
Persons	Males	Females	Persons	Males	Females	Persons	Males	Females		
30	31	32	33	34	35	36	37	38	3	2
7	7	-	28	22	6	2,594	2,318	276	Urban	Purne (CT)
26	25	1	84	50	34	5,629	4,897	732	Urban	Kalher (CT)
57	48	9	209	116	93	7,493	6,550	943	Urban	Kon (CT)
25,294	14,561	10,733	1,913	1,308	605	42,815	35,251	7,564	Total	Shahapur
24,625	14,047	10,578	1,267	840	427	24,599	20,077	4,522	Rural	
669	514	155	646	468	178	18,216	15,174	3,042	Urban	
81	73	8	162	130	32	3,365	2,896	469	Urban	Kasara Bk. (CT)
82	69	13	144	111	33	3,042	2,371	671	Urban	Shahapur (CT)
140	113	27	153	105	48	5,745	4,844	901	Urban	Vashind (CT)
152	114	38	68	47	21	1,086	863	223	Urban	Khardi (CT)
142	93	49	46	32	14	989	851	138	Urban	Gotheghar (CT)
72	52	20	73	43	30	3,989	3,349	640	Urban	Asangaon (CT)
3,784	2,397	1,387	3,561	2,268	1,293	92,655	78,034	14,621	Total	Kalyan
3,665	2,300	1,365	3,315	2,142	1,173	82,316	69,224	13,092	Rural	
119	97	22	246	126	120	10,339	8,810	1,529	Urban	
75	59	16	29	17	12	1,246	1,059	187	Urban	Kambe (CT)
44	38	6	217	109	108	9,093	7,751	1,342	Urban	Mharal Bk (CT)
4,055	2,882	1,173	1,515	1,062	453	33,295	27,933	5,362	Total	Ambarnath
4,012	2,852	1,160	1,408	989	419	29,370	24,740	4,630	Rural	
43	30	13	107	73	34	3,925	3,193	732	Urban	
43	30	13	107	73	34	3,925	3,193	732	Urban	Vangani (CT)
19,014	10,318	8,696	1,495	884	611	20,799	17,427	3,372	Total	Murbad
18,917	10,240	8,677	1,288	730	558	15,074	12,373	2,701	Rural	
97	78	19	207	154	53	5,725	5,054	671	Urban	
97	78	19	207	154	53	5,725	5,054	671	Urban	Murbad (CT)
										URBAN
584	384	200	1,102	717	385	15,996	11,912	4,084	Urban	Dahanu (M Cl)
682	382	300	740	624	116	3,052	2,317	735	Urban	Chinchani (CT)
202	111	91	50	38	12	1,270	995	275	Urban	Vikramgad (CT)
57	38	19	121	88	33	3,282	2,611	671	Urban	Jawhar (M Cl)
132	101	31	59	46	13	2,184	1,966	218	Urban	Kudus (CT)
142	99	43	314	212	102	4,439	3,484	955	Urban	Vada (CT)
651	388	263	853	599	254	23,259	18,398	4,861	Urban	Palghar (M Cl)
68	50	18	152	97	55	3,783	3,252	531	Urban	Katkar (CT)
58	43	15	419	322	97	12,305	10,968	1,337	Urban	Boisar (CT)
64	53	11	170	43	127	4,048	3,684	364	Urban	Salwad (CT)
36	24	12	71	57	14	3,217	2,901	316	Urban	Dandi (CT)
75	42	33	311	197	114	11,300	10,225	1,075	Urban	Khaira (CT)
33	28	5	71	58	13	3,284	2,915	369	Urban	Saravali (CT)
144	87	57	146	107	39	2,539	2,131	408	Urban	Manor (CT)
239	122	117	114	81	33	1,740	1,285	455	Urban	Shirgaon (CT)
100	65	35	109	77	32	2,271	1,743	528	Urban	Umbar Pada Nandade (CT)
192	125	67	264	195	69	1,686	1,304	382	Urban	Tarapur (CT)
191	120	71	100	60	40	6,458	5,337	1,121	Urban	Pasthal (CT)
10,477	6,414	4,063	12,400	8,051	4,349	415,526	328,489	87,037	Urban	Vasai-Virar City (M Corp)
110	72	38	124	67	57	2,457	1,827	630	Urban	Chandrapada (CT)
1,772	1,346	426	7,424	4,804	2,620	271,021	221,478	49,543	Urban	Mira-Bhayandar (M Corp.)
4,124	2,963	1,161	14,319	8,853	5,466	627,636	501,086	126,550	Urban	Thane (M Corp.)
2,723	2,094	629	9,176	6,070	3,106	406,309	330,757	75,552	Urban	Navi Mumbai (M Corp.)
1,791	1,433	358	5,456	2,198	3,258	260,675	238,454	22,221	Urban	Bhiwandi Nizampur (M Corp.)
148	78	70	199	155	44	1,660	1,292	368	Urban	Padagha (CT)
120	98	22	123	78	45	6,311	5,776	535	Urban	Shelar (CT)
45	36	9	255	205	50	10,931	10,143	788	Urban	Khoni (CT)
37	35	2	4	4	-	1,396	1,198	198	Urban	Mahapoli (CT)
63	35	28	20	12	8	1,409	1,263	146	Urban	Borivali Tarf Rahur (CT)
278	198	80	150	129	21	2,136	1,875	261	Urban	Kambe (CT)

DISTRICT PRIMARY

Location code number	District/ CD Block/ Town	Total/ Rural/ Urban	Marginal workers			Industrial category: Cultivators			Industrial category: Agricultural labourers		
			Persons	Males	Females	Persons	Males	Females	Persons	Males	Females
1	2	3	39	40	41	42	43	44	45	46	47
552685	Purne (CT)	Urban	177	150	27	-	-	-	3	2	1
552686	Kalher (CT)	Urban	570	439	131	26	14	12	6	3	3
552687	Kon (CT)	Urban	705	507	198	8	8	-	13	10	3
0218	Shahapur	Total	38,311	16,827	21,484	13,144	4,472	8,672	16,797	6,850	9,947
		Rural	34,850	14,395	20,455	13,050	4,409	8,641	16,307	6,505	9,802
		Urban	3,461	2,432	1,029	94	63	31	490	345	145
552913	Kasara Bk. (CT)	Urban	864	622	242	15	12	3	127	113	14
552914	Shahapur (CT)	Urban	712	471	241	19	12	7	97	62	35
552915	Vashind (CT)	Urban	552	372	180	13	10	3	118	60	58
552916	Khardi (CT)	Urban	409	313	96	12	10	2	99	72	27
552917	Gotheghar (CT)	Urban	326	207	119	23	9	14	12	7	5
552918	Asangaon (CT)	Urban	598	447	151	12	10	2	37	31	6
0219	Kalyan	Total	16,127	9,614	6,513	2,535	1,236	1,299	1,836	951	885
		Rural	14,116	8,461	5,655	2,521	1,228	1,293	1,761	921	840
		Urban	2,011	1,153	858	14	8	6	75	30	45
553005	Kambe (CT)	Urban	718	368	350	2	1	1	58	20	38
553006	Mharal Bk (CT)	Urban	1,293	785	508	12	7	5	17	10	7
0221	Ambarnath	Total	8,691	4,901	3,790	1,371	700	671	2,737	1,454	1,283
		Rural	8,207	4,566	3,641	1,348	683	665	2,701	1,437	1,264
		Urban	484	335	149	23	17	6	36	17	19
553083	Vangani (CT)	Urban	484	335	149	23	17	6	36	17	19
0222	Murbad	Total	20,326	8,398	11,928	6,889	2,504	4,385	9,858	4,070	5,788
		Rural	19,814	8,104	11,710	6,865	2,493	4,372	9,833	4,052	5,781
		Urban	512	294	218	24	11	13	25	18	7
553290	Murbad (CT)	Urban	512	294	218	24	11	13	25	18	7
	URBAN										
802782	Dahanu (M Cl)	Urban	1,980	1,251	729	65	46	19	52	29	23
551750	Chinchani (CT)	Urban	943	510	433	24	15	9	247	106	141
551844	Vikramgad (CT)	Urban	605	316	289	43	14	29	413	212	201
802783	Jawhar (M Cl)	Urban	612	409	203	24	19	5	109	64	45
552181	Kudus (CT)	Urban	231	118	113	11	7	4	60	28	32
552182	Vada (CT)	Urban	1,148	696	452	44	25	19	358	194	164
802784	Palghar (M Cl)	Urban	2,610	1,618	992	106	70	36	242	133	109
552386	Katkar (CT)	Urban	494	398	96	11	8	3	24	7	17
552387	Boisar (CT)	Urban	1,535	932	603	22	12	10	29	13	16
552388	Salwad (CT)	Urban	364	258	106	17	14	3	9	5	4
552389	Dandi (CT)	Urban	321	220	101	1	-	1	91	58	33
552390	Khaira (CT)	Urban	1,189	840	349	14	7	7	21	15	6
552391	Saravali (CT)	Urban	319	153	166	6	5	1	1	1	-
552392	Manor (CT)	Urban	996	464	532	13	7	6	279	86	193
552393	Shirgaon (CT)	Urban	597	337	260	22	17	5	311	160	151
552394	Umbar Pada Nandade (CT)	Urban	459	273	186	5	3	2	32	19	13
552395	Tarapur (CT)	Urban	482	280	202	1	-	1	5	4	1
552396	Pasthal (CT)	Urban	376	226	150	10	7	3	8	6	2
802785	Vasai-Virar City (M Corp)	Urban	44,744	24,311	20,433	2,072	1,105	967	2,426	1,113	1,313
552447	Chandrapada (CT)	Urban	511	275	236	26	11	15	77	40	37
802786	Mira-Bhayandar (M Corp.)	Urban	34,688	19,603	15,085	689	390	299	357	183	174
802787	Thane (M Corp.)	Urban	50,107	31,138	18,969	1,331	811	520	586	335	251
802788	Navi Mumbai (M Corp.)	Urban	36,016	21,433	14,583	648	327	321	475	263	212
802789	Bhiwandi Nizampur (M Corp.)	Urban	20,741	15,073	5,668	233	168	65	268	169	99
552675	Padagha (CT)	Urban	454	251	203	9	6	3	14	7	7
552676	Shelar (CT)	Urban	598	323	275	37	25	12	34	19	15
552677	Khoni (CT)	Urban	1,260	821	439	14	10	4	8	5	3
552678	Mahapoli (CT)	Urban	257	196	61	4	4	-	16	13	3
552679	Borivali Tarf Rahur (CT)	Urban	123	107	16	2	1	1	6	5	1
552680	Kambe (CT)	Urban	387	157	230	23	12	11	51	24	27

CENSUS ABSTRACT

of marginal workers											
Household industry workers			Other workers			Non-workers			Total/ Rural/ Urban	District/ CD Block/ Town	Location code number
Persons	Males	Females	Persons	Males	Females	Persons	Males	Females			
48	49	50	51	52	53	54	55	56	3	2	1
2	1	1	172	147	25	3,772	1,302	2,470	Urban	Purne (CT)	552685
18	7	11	520	415	105	9,101	3,188	5,913	Urban	Kalher (CT)	552686
73	42	31	611	447	164	15,740	5,783	9,957	Urban	Kon (CT)	552687
765	377	388	7,605	5,128	2,477	175,367	73,524	101,843	Total	Shahapur	0218
536	241	295	4,957	3,240	1,717	128,061	55,692	72,369	Rural		
229	136	93	2,648	1,888	760	47,306	17,832	29,474	Urban		
71	53	18	651	444	207	11,107	4,147	6,960	Urban	Kasara Bk. (CT)	552913
35	23	12	561	374	187	7,575	2,851	4,724	Urban	Shahapur (CT)	552914
25	13	12	396	289	107	13,791	5,200	8,591	Urban	Vashind (CT)	552915
14	9	5	284	222	62	3,830	1,524	2,306	Urban	Khardi (CT)	552916
12	3	9	279	188	91	2,712	1,007	1,705	Urban	Gotheghar (CT)	552917
72	35	37	477	371	106	8,291	3,103	5,188	Urban	Asangaon (CT)	552918
1,169	306	863	10,587	7,121	3,466	193,417	72,519	120,898	Total	Kalyan	0219
972	274	698	8,862	6,038	2,824	171,350	64,203	107,147	Rural		
197	32	165	1,725	1,083	642	22,067	8,316	13,751	Urban		
24	11	13	634	336	298	3,274	1,219	2,055	Urban	Kambe (CT)	553005
173	21	152	1,091	747	344	18,793	7,097	11,696	Urban	Mharal Bk (CT)	553006
346	137	209	4,237	2,610	1,627	84,738	31,281	53,457	Total	Ambarnath	0221
305	119	186	3,853	2,327	1,526	76,755	28,390	48,365	Rural		
41	18	23	384	283	101	7,983	2,891	5,092	Urban		
41	18	23	384	283	101	7,983	2,891	5,092	Urban	Vangani (CT)	553083
700	214	486	2,879	1,610	1,269	97,840	40,837	57,003	Total	Murbad	0222
619	191	428	2,497	1,368	1,129	85,725	36,487	49,238	Rural		
81	23	58	382	242	140	12,115	4,350	7,765	Urban		
81	23	58	382	242	140	12,115	4,350	7,765	Urban	Murbad (CT)	553290
										URBAN	
167	86	81	1,696	1,090	606	30,386	11,334	19,052	Urban	Dahanu (M Cl)	802782
121	74	47	551	315	236	8,042	2,783	5,259	Urban	Chinchani (CT)	551750
8	6	2	141	84	57	3,713	1,512	2,201	Urban	Vikramgad (CT)	551844
23	12	11	456	314	142	7,903	2,936	4,967	Urban	Jawhar (M Cl)	802783
9	4	5	151	79	72	4,552	1,626	2,926	Urban	Kudus (CT)	552181
97	47	50	649	430	219	10,572	4,000	6,572	Urban	Vada (CT)	552182
228	74	154	2,034	1,341	693	41,144	15,196	25,948	Urban	Palghar (M Cl)	802784
14	6	8	445	377	68	6,885	2,616	4,269	Urban	Katkar (CT)	552386
216	43	173	1,268	864	404	21,779	8,007	13,772	Urban	Boisar (CT)	552387
21	4	17	317	235	82	5,704	2,158	3,546	Urban	Salwad (CT)	552388
19	8	11	210	154	56	5,284	1,924	3,360	Urban	Dandi (CT)	552389
31	12	19	1,123	806	317	18,751	6,984	11,767	Urban	Khaira (CT)	552390
115	14	101	197	133	64	4,974	1,828	3,146	Urban	Saravali (CT)	552391
353	143	210	351	228	123	6,513	2,486	4,027	Urban	Manor (CT)	552392
54	21	33	210	139	71	3,155	1,204	1,951	Urban	Shirgaon (CT)	552393
31	14	17	391	237	154	4,633	1,683	2,950	Urban	Umbar Pada Nandade (CT)	552394
75	44	31	401	232	169	4,289	1,510	2,779	Urban	Tarapur (CT)	552395
19	6	13	339	207	132	11,029	3,865	7,164	Urban	Pasthal (CT)	552396
2,471	914	1,557	37,775	21,179	16,596	732,372	276,308	456,064	Urban	Vasai-Virar City (M Corp)	802785
43	10	33	365	214	151	4,476	1,754	2,722	Urban	Chandrapada (CT)	552447
2,230	603	1,627	31,412	18,427	12,985	493,015	181,033	311,982	Urban	Mira-Bhayandar (M Corp.)	802786
2,784	1,048	1,736	45,406	28,944	16,462	1,142,253	429,213	713,040	Urban	Thane (M Corp.)	802787
1,549	532	1,017	33,344	20,311	13,033	665,062	248,838	416,224	Urban	Navi Mumbai (M Corp.)	802788
1,626	217	1,409	18,614	14,519	4,095	419,837	157,199	262,638	Urban	Bhiwandi Nizampur (M Corp.)	802789
95	36	59	336	202	134	4,157	1,615	2,542	Urban	Padagha (CT)	552675
142	7	135	385	272	113	7,659	2,844	4,815	Urban	Shelar (CT)	552676
58	32	26	1,180	774	406	13,445	5,090	8,355	Urban	Khoni (CT)	552677
3	-	3	234	179	55	3,917	1,478	2,439	Urban	Mahapoli (CT)	552678
3	1	2	112	100	12	4,138	1,487	2,651	Urban	Borivali Tarf Rahur (CT)	552679
29	11	18	284	110	174	3,639	1,351	2,288	Urban	Kambe (CT)	552680

DISTRICT PRIMARY

Location code number	District/ CD Block/ Town	Total/ Rural/ Urban	Area in Square Kilometre	Number of households	Total population (including institutional and houseless population)			Population in the age-group 0-6		
					Persons	Males	Females	Persons	Males	Females
1	2	3	4	5	6	7	8	9	10	11
552681	Katai (CT)	Urban	3.56	3,024	12,898	9,403	3,495	1,244	656	588
552682	Karivali (CT)	Urban	3.34	3,190	12,907	9,017	3,890	1,369	698	671
552683	Kharbav (CT)	Urban	6.63	1,109	5,250	2,630	2,620	642	330	312
552684	Rahanal (CT)	Urban	3.62	2,590	10,928	6,233	4,695	1,542	794	748
552685	Purne (CT)	Urban	2.73	1,486	6,588	3,808	2,780	849	429	420
552686	Kalher (CT)	Urban	5.22	3,587	15,573	8,701	6,872	1,955	1,032	923
552687	Kon (CT)	Urban	5.55	5,452	24,295	13,083	11,212	3,134	1,687	1,447
552913	Kasara Bk. (CT)	Urban	15.49	3,196	15,611	7,896	7,715	2,000	992	1,008
552914	Shahapur (CT)	Urban	6.41	2,713	11,623	5,930	5,693	1,224	638	586
552915	Vashind (CT)	Urban	3.97	4,696	20,561	10,774	9,787	2,314	1,243	1,071
552916	Khardi (CT)	Urban	7.59	1,148	5,579	2,895	2,684	766	401	365
552917	Gotheghar (CT)	Urban	0.80	1,008	4,232	2,207	2,025	600	320	280
552918	Asangaon (CT)	Urban	7.15	3,062	13,104	7,043	6,061	1,741	898	843
802790	Kalyan-Dombivli (M Corp.)	Urban	57.13	302,735	1,247,327	649,626	597,701	121,122	63,695	57,427
553005	Kambe (CT)	Urban	7.35	1,209	5,436	2,804	2,632	779	412	367
553006	Mharal Bk (CT)	Urban	1.73	6,535	29,462	15,788	13,674	3,889	1,976	1,913
802791	Ulhasnagar (M Corp.)	Urban	13.00	111,799	506,098	269,048	237,050	51,267	26,904	24,363
802792	Badlapur (M Cl)	Urban	36.05	41,902	174,226	90,365	83,861	17,801	9,347	8,454
802793	Ambarnath(M Cl)	Urban	38.00	58,407	253,475	132,582	120,893	28,449	14,855	13,594
553083	Vangani (CT)	Urban	8.73	2,915	12,628	6,607	6,021	1,628	845	783
553290	Murbad (CT)	Urban	8.28	4,458	18,725	9,987	8,738	2,234	1,189	1,045

CENSUS ABSTRACT

Scheduled Castes population			Scheduled Tribes population			Literates			Total/ Rural/ Urban	District/ CD Block/ Town
Persons	Males	Females	Persons	Males	Females	Persons	Males	Females		
12	13	14	15	16	17	18	19	20	3	2
1,417	968	449	1,102	607	495	8,986	7,147	1,839	Urban	Katai (CT)
825	689	136	210	123	87	8,931	6,776	2,155	Urban	Karivali (CT)
222	106	116	412	211	201	3,887	2,097	1,790	Urban	Kharbav (CT)
978	514	464	521	265	256	7,912	4,850	3,062	Urban	Rahanal (CT)
328	173	155	54	27	27	4,658	2,942	1,716	Urban	Purne (CT)
564	295	269	650	339	311	12,310	7,219	5,091	Urban	Kalher (CT)
1,864	984	880	1,032	559	473	18,867	10,565	8,302	Urban	Kon (CT)
3,648	1,863	1,785	5,536	2,767	2,769	10,855	6,098	4,757	Urban	Kasara Bk. (CT)
684	363	321	1,498	771	727	9,387	4,931	4,456	Urban	Shahapur (CT)
2,732	1,402	1,330	1,996	1,013	983	16,409	8,928	7,481	Urban	Vashind (CT)
675	368	307	1,416	714	702	3,866	2,139	1,727	Urban	Khardi (CT)
323	173	150	300	132	168	3,126	1,739	1,387	Urban	Gotheghar (CT)
1,234	643	591	3,939	2,035	1,904	10,015	5,700	4,315	Urban	Asangaon (CT)
121,897	62,143	59,754	36,864	19,044	17,820	1,029,041	549,217	479,824	Urban	Kalyan-Dombivli (M Corp.)
473	247	226	1,326	662	664	3,289	1,873	1,416	Urban	Kambe (CT)
6,340	3,228	3,112	1,462	758	704	21,316	12,291	9,025	Urban	Mharal Bk (CT)
86,680	44,584	42,096	6,576	3,513	3,063	397,938	220,554	177,384	Urban	Ulhasnagar (M Corp.)
25,496	12,855	12,641	6,853	3,528	3,325	143,480	76,518	66,962	Urban	Badlapur (M Cl)
35,377	17,962	17,415	9,645	4,915	4,730	196,261	107,126	89,135	Urban	Ambarnath(M Cl)
2,050	1,041	1,009	901	460	441	9,207	5,105	4,102	Urban	Vangani (CT)
1,751	850	901	1,177	620	557	14,755	8,266	6,489	Urban	Murbad (CT)

DISTRICT PRIMARY

Location code number	District/ CD Block/ Town	Total/ Rural/ Urban	Total workers			Main workers			Industrial category: Cultivators		
			Persons	Males	Females	Persons	Males	Females	Persons	Males	Females
1	2	3	21	22	23	24	25	26	27	28	29
552681	Katai (CT)	Urban	8,289	7,580	709	7,659	7,116	543	43	38	5
552682	Karivali (CT)	Urban	7,896	7,166	730	7,181	6,655	526	98	85	13
552683	Kharbav (CT)	Urban	1,907	1,530	377	1,417	1,243	174	151	141	10
552684	Rahanal (CT)	Urban	4,747	4,024	723	4,254	3,712	542	34	28	6
552685	Purne (CT)	Urban	2,816	2,506	310	2,639	2,356	283	10	9	1
552686	Kalher (CT)	Urban	6,472	5,513	959	5,902	5,074	828	163	102	61
552687	Kon (CT)	Urban	8,555	7,300	1,255	7,850	6,793	1,057	91	79	12
552913	Kasara Bk. (CT)	Urban	4,504	3,749	755	3,640	3,127	513	32	28	4
552914	Shahapur (CT)	Urban	4,048	3,079	969	3,336	2,608	728	68	57	11
552915	Vashind (CT)	Urban	6,770	5,574	1,196	6,218	5,202	1,016	180	140	40
552916	Khardi (CT)	Urban	1,749	1,371	378	1,340	1,058	282	34	34	-
552917	Gotheghar (CT)	Urban	1,520	1,200	320	1,194	993	201	17	17	-
552918	Asangaon (CT)	Urban	4,813	3,940	873	4,215	3,493	722	81	49	32
802790	Kalyan-Dombivli (M Corp.)	Urban	469,306	361,910	107,396	440,991	345,060	95,931	2,361	1,783	578
553005	Kambe (CT)	Urban	2,162	1,585	577	1,444	1,217	227	94	82	12
553006	Mharal Bk (CT)	Urban	10,669	8,691	1,978	9,376	7,906	1,470	22	8	14
802791	Ulhasnagar (M Corp.)	Urban	194,024	158,098	35,926	175,394	146,213	29,181	439	298	141
802792	Badlapur (M Cl)	Urban	65,255	50,608	14,647	55,750	44,176	11,574	826	660	166
802793	Ambarnath(M Cl)	Urban	91,407	72,275	19,132	85,272	67,996	17,276	398	327	71
553083	Vangani (CT)	Urban	4,645	3,716	929	4,161	3,381	780	86	85	1
553290	Murbad (CT)	Urban	6,610	5,637	973	6,098	5,343	755	69	57	12

CENSUS ABSTRACT

of main workers

Agricultural labourers			Household industry workers			Other workers			Total/ Rural/ Urban	District/ CD Block/ Town
Persons	Males	Females	Persons	Males	Females	Persons	Males	Females		
30	31	32	33	34	35	36	37	38	3	2
98	75	23	257	160	97	7,261	6,843	418	Urban	Katai (CT)
24	19	5	208	84	124	6,851	6,467	384	Urban	Karivali (CT)
71	62	9	39	27	12	1,156	1,013	143	Urban	Kharbav (CT)
12	9	3	114	64	50	4,094	3,611	483	Urban	Rahanal (CT)
7	7	-	28	22	6	2,594	2,318	276	Urban	Purne (CT)
26	25	1	84	50	34	5,629	4,897	732	Urban	Kalher (CT)
57	48	9	209	116	93	7,493	6,550	943	Urban	Kon (CT)
81	73	8	162	130	32	3,365	2,896	469	Urban	Kasara Bk. (CT)
82	69	13	144	111	33	3,042	2,371	671	Urban	Shahapur (CT)
140	113	27	153	105	48	5,745	4,844	901	Urban	Vashind (CT)
152	114	38	68	47	21	1,086	863	223	Urban	Khardi (CT)
142	93	49	46	32	14	989	851	138	Urban	Gotheghar (CT)
72	52	20	73	43	30	3,989	3,349	640	Urban	Asangaon (CT)
2,602	1,984	618	10,894	6,450	4,444	425,134	334,843	90,291	Urban	Kalyan-Dombivli (M Corp.)
75	59	16	29	17	12	1,246	1,059	187	Urban	Kambe (CT)
44	38	6	217	109	108	9,093	7,751	1,342	Urban	Mharal Bk (CT)
1,135	880	255	7,294	4,707	2,587	166,526	140,328	26,198	Urban	Ulhasnagar (M Corp.)
775	576	199	1,227	780	447	52,922	42,160	10,762	Urban	Badlapur (M Cl)
423	307	116	1,652	953	699	82,799	66,409	16,390	Urban	Ambarnath(M Cl)
43	30	13	107	73	34	3,925	3,193	732	Urban	Vangani (CT)
97	78	19	207	154	53	5,725	5,054	671	Urban	Murbad (CT)

DISTRICT PRIMARY

Location code number	District/ CD Block/ Town	Total/ Rural/ Urban	Marginal workers			Industrial category: Cultivators			Industrial category: Agricultural labourers		
			Persons	Males	Females	Persons	Males	Females	Persons	Males	Females
1	2	3	39	40	41	42	43	44	45	46	47
552681	Katai (CT)	Urban	630	464	166	8	6	2	37	20	17
552682	Karivali (CT)	Urban	715	511	204	6	6	-	3	2	1
552683	Kharbav (CT)	Urban	490	287	203	38	27	11	43	33	10
552684	Rahanal (CT)	Urban	493	312	181	11	10	1	5	2	3
552685	Purne (CT)	Urban	177	150	27	-	-	-	3	2	1
552686	Kalher (CT)	Urban	570	439	131	26	14	12	6	3	3
552687	Kon (CT)	Urban	705	507	198	8	8	-	13	10	3
552913	Kasara Bk. (CT)	Urban	864	622	242	15	12	3	127	113	14
552914	Shahapur (CT)	Urban	712	471	241	19	12	7	97	62	35
552915	Vashind (CT)	Urban	552	372	180	13	10	3	118	60	58
552916	Khardi (CT)	Urban	409	313	96	12	10	2	99	72	27
552917	Gotheghar (CT)	Urban	326	207	119	23	9	14	12	7	5
552918	Asangaon (CT)	Urban	598	447	151	12	10	2	37	31	6
802790	Kalyan-Dombivli (M Corp.)	Urban	28,315	16,850	11,465	916	498	418	471	285	186
553005	Kambe (CT)	Urban	718	368	350	2	1	1	58	20	38
553006	Mharal Bk (CT)	Urban	1,293	785	508	12	7	5	17	10	7
802791	Ulhasnagar (M Corp.)	Urban	18,630	11,885	6,745	177	110	67	252	169	83
802792	Badlapur (M Cl)	Urban	9,505	6,432	3,073	259	187	72	486	292	194
802793	Ambarnath(M Cl)	Urban	6,135	4,279	1,856	52	39	13	60	34	26
553083	Vangani (CT)	Urban	484	335	149	23	17	6	36	17	19
553290	Murbad (CT)	Urban	512	294	218	24	11	13	25	18	7

CENSUS ABSTRACT

of marginal workers											
Household industry workers			Other workers			Non-workers			Total/ Rural/ Urban	District/ CD Block/ Town	Location code number
Persons	Males	Females	Persons	Males	Females	Persons	Males	Females			
48	49	50	51	52	53	54	55	56	3	2	1
40	5	35	545	433	112	4,609	1,823	2,786	Urban	Katai (CT)	552681
81	15	66	625	488	137	5,011	1,851	3,160	Urban	Karivali (CT)	552682
12	9	3	397	218	179	3,343	1,100	2,243	Urban	Kharbav (CT)	552683
20	11	9	457	289	168	6,181	2,209	3,972	Urban	Rahanal (CT)	552684
2	1	1	172	147	25	3,772	1,302	2,470	Urban	Purne (CT)	552685
18	7	11	520	415	105	9,101	3,188	5,913	Urban	Kalher (CT)	552686
73	42	31	611	447	164	15,740	5,783	9,957	Urban	Kon (CT)	552687
71	53	18	651	444	207	11,107	4,147	6,960	Urban	Kasara Bk. (CT)	552913
35	23	12	561	374	187	7,575	2,851	4,724	Urban	Shahapur (CT)	552914
25	13	12	396	289	107	13,791	5,200	8,591	Urban	Vashind (CT)	552915
14	9	5	284	222	62	3,830	1,524	2,306	Urban	Khardi (CT)	552916
12	3	9	279	188	91	2,712	1,007	1,705	Urban	Gotheghar (CT)	552917
72	35	37	477	371	106	8,291	3,103	5,188	Urban	Asangaon (CT)	552918
1,747	646	1,101	25,181	15,421	9,760	778,021	287,716	490,305	Urban	Kalyan-Dombivli (M Corp.)	802790
24	11	13	634	336	298	3,274	1,219	2,055	Urban	Kambe (CT)	553005
173	21	152	1,091	747	344	18,793	7,097	11,696	Urban	Mharal Bk (CT)	553006
1,721	557	1,164	16,480	11,049	5,431	312,074	110,950	201,124	Urban	Ulhasnagar (M Corp.)	802791
456	182	274	8,304	5,771	2,533	108,971	39,757	69,214	Urban	Badlapur (M Cl)	802792
225	73	152	5,798	4,133	1,665	162,068	60,307	101,761	Urban	Ambarnath(M Cl)	802793
41	18	23	384	283	101	7,983	2,891	5,092	Urban	Vangani (CT)	553083
81	23	58	382	242	140	12,115	4,350	7,765	Urban	Murbad (CT)	553290

Appendix to District Primary Census Abstract Total, Scheduled Castes and Scheduled Tribes Population - Urban Block wise

APPENDIX TO DISTRICT PRIMARY CENSUS ABSTRACT
TOTAL, SCHEDULED CASTES AND SCHEDULED TRIBES POPULATION - URBAN BLOCK WISE

Location Code	Name of Town	Name of Ward	Boundaries of Urban Block / EB Number	Total Population	Scheduled Castes Population	Scheduled Tribes Population
1	2	3	4	5	6	7
802782	Dahanu (M Cl)	WARD No.-0001	EB No.-000100	350	-	53
802782	Dahanu (M Cl)	WARD No.-0001	EB No.-000200	566	-	503
802782	Dahanu (M Cl)	WARD No.-0001	EB No.-000300	179	-	34
802782	Dahanu (M Cl)	WARD No.-0001	EB No.-000400	90	-	55
802782	Dahanu (M Cl)	WARD No.-0001	EB No.-000500	391	-	194
802782	Dahanu (M Cl)	WARD No.-0002	EB No.-000600	322	15	97
802782	Dahanu (M Cl)	WARD No.-0002	EB No.-000700	542	4	45
802782	Dahanu (M Cl)	WARD No.-0002	EB No.-000800	647	17	89
802782	Dahanu (M Cl)	WARD No.-0002	EB No.-000900	359	4	19
802782	Dahanu (M Cl)	WARD No.-0003	EB No.-001000	683	47	174
802782	Dahanu (M Cl)	WARD No.-0003	EB No.-0011 SUB-EB No.01	615	20	20
802782	Dahanu (M Cl)	WARD No.-0003	EB No.-0011 SUB-EB No.02	541	4	45
802782	Dahanu (M Cl)	WARD No.-0003	EB No.-001200	629	17	94
802782	Dahanu (M Cl)	WARD No.-0004	EB No.-001300	622	16	61
802782	Dahanu (M Cl)	WARD No.-0004	EB No.-001400	468	26	17
802782	Dahanu (M Cl)	WARD No.-0004	EB No.-001500	749	55	41
802782	Dahanu (M Cl)	WARD No.-0004	EB No.-001600	666	2	378
802782	Dahanu (M Cl)	WARD No.-0004	EB No.-001700	839	4	25
802782	Dahanu (M Cl)	WARD No.-0004	EB No.-0018 SUB-EB No.01	463	5	178
802782	Dahanu (M Cl)	WARD No.-0004	EB No.-0018 SUB-EB No.02	644	3	323
802782	Dahanu (M Cl)	WARD No.-0005	EB No.-001900	156	9	4
802782	Dahanu (M Cl)	WARD No.-0005	EB No.-002000	9	-	-
802782	Dahanu (M Cl)	WARD No.-0005	EB No.-002100	340	22	135
802782	Dahanu (M Cl)	WARD No.-0005	EB No.-002200	739	215	434
802782	Dahanu (M Cl)	WARD No.-0006	EB No.-002300	311	4	277
802782	Dahanu (M Cl)	WARD No.-0006	EB No.-002400	351	-	82
802782	Dahanu (M Cl)	WARD No.-0006	EB No.-002500	735	-	50
802782	Dahanu (M Cl)	WARD No.-0006	EB No.-002600	540	8	405
802782	Dahanu (M Cl)	WARD No.-0007	EB No.-002700	510	48	216
802782	Dahanu (M Cl)	WARD No.-0007	EB No.-002800	215	-	4
802782	Dahanu (M Cl)	WARD No.-0007	EB No.-002900	495	23	19
802782	Dahanu (M Cl)	WARD No.-0007	EB No.-003000	372	20	219
802782	Dahanu (M Cl)	WARD No.-0008	EB No.-003100	914	20	358
802782	Dahanu (M Cl)	WARD No.-0008	EB No.-003200	573	-	2
802782	Dahanu (M Cl)	WARD No.-0008	EB No.-003300	268	-	5
802782	Dahanu (M Cl)	WARD No.-0009	EB No.-003400	308	2	5
802782	Dahanu (M Cl)	WARD No.-0009	EB No.-003500	288	33	8
802782	Dahanu (M Cl)	WARD No.-0009	EB No.-003600	334	55	62
802782	Dahanu (M Cl)	WARD No.-0009	EB No.-003700	690	10	22
802782	Dahanu (M Cl)	WARD No.-0010	EB No.-003800	760	-	-
802782	Dahanu (M Cl)	WARD No.-0010	EB No.-003900	405	-	-
802782	Dahanu (M Cl)	WARD No.-0010	EB No.-004000	230	-	-
802782	Dahanu (M Cl)	WARD No.-0010	EB No.-004100	389	2	43
802782	Dahanu (M Cl)	WARD No.-0010	EB No.-004200	235	8	-

APPENDIX TO DISTRICT PRIMARY CENSUS ABSTRACT
TOTAL, SCHEDULED CASTES AND SCHEDULED TRIBES POPULATION - URBAN BLOCK WISE

Location Code	Name of Town	Name of Ward	Boundaries of Urban Block / EB Number	Total Population	Scheduled Castes Population	Scheduled Tribes Population
1	2	3	4	5	6	7
802782	Dahanu (M Cl)	WARD No.-0010	EB No.-004300	205	3	-
802782	Dahanu (M Cl)	WARD No.-0011	EB No.-004400	340	285	-
802782	Dahanu (M Cl)	WARD No.-0011	EB No.-004500	242	3	-
802782	Dahanu (M Cl)	WARD No.-0011	EB No.-004600	22	-	-
802782	Dahanu (M Cl)	WARD No.-0011	EB No.-004700	309	10	3
802782	Dahanu (M Cl)	WARD No.-0011	EB No.-004800	540	11	10
802782	Dahanu (M Cl)	WARD No.-0011	EB No.-0049 SUB-EB No.01	655	18	108
802782	Dahanu (M Cl)	WARD No.-0011	EB No.-0049 SUB-EB No.02	603	52	15
802782	Dahanu (M Cl)	WARD No.-0012	EB No.-005000	529	7	462
802782	Dahanu (M Cl)	WARD No.-0012	EB No.-005100	190	2	118
802782	Dahanu (M Cl)	WARD No.-0012	EB No.-005200	225	89	8
802782	Dahanu (M Cl)	WARD No.-0012	EB No.-005300	656	221	312
802782	Dahanu (M Cl)	WARD No.-0012	EB No.-005400	508	455	12
802782	Dahanu (M Cl)	WARD No.-0012	EB No.-0055 SUB-EB No.01	597	12	157
802782	Dahanu (M Cl)	WARD No.-0012	EB No.-0055 SUB-EB No.02	441	17	23
802782	Dahanu (M Cl)	WARD No.-0013	EB No.-005600	300	-	13
802782	Dahanu (M Cl)	WARD No.-0013	EB No.-005700	454	1	220
802782	Dahanu (M Cl)	WARD No.-0013	EB No.-005800	335	11	22
802782	Dahanu (M Cl)	WARD No.-0013	EB No.-005900	486	9	2
802782	Dahanu (M Cl)	WARD No.-0013	EB No.-006000	143	1	104
802782	Dahanu (M Cl)	WARD No.-0014	EB No.-006100	214	7	107
802782	Dahanu (M Cl)	WARD No.-0014	EB No.-006200	420	-	68
802782	Dahanu (M Cl)	WARD No.-0014	EB No.-006300	606	-	68
802782	Dahanu (M Cl)	WARD No.-0014	EB No.-006400	139	-	3
802782	Dahanu (M Cl)	WARD No.-0014	EB No.-006500	429	6	59
802782	Dahanu (M Cl)	WARD No.-0015	EB No.-006600	210	27	60
802782	Dahanu (M Cl)	WARD No.-0015	EB No.-006700	264	10	140
802782	Dahanu (M Cl)	WARD No.-0015	EB No.-006800	769	37	155
802782	Dahanu (M Cl)	WARD No.-0015	EB No.-006900	136	-	4
802782	Dahanu (M Cl)	WARD No.-0015	EB No.-007000	116	7	-
802782	Dahanu (M Cl)	WARD No.-0015	EB No.-007100	549	-	314
802782	Dahanu (M Cl)	WARD No.-0016	EB No.-007200	190	2	38
802782	Dahanu (M Cl)	WARD No.-0016	EB No.-007300	419	18	45
802782	Dahanu (M Cl)	WARD No.-0016	EB No.-007400	417	12	61
802782	Dahanu (M Cl)	WARD No.-0016	EB No.-007500	545	38	43
802782	Dahanu (M Cl)	WARD No.-0016	EB No.-007600	236	-	84
802782	Dahanu (M Cl)	WARD No.-0016	EB No.-007700	615	3	6
802782	Dahanu (M Cl)	WARD No.-0017	EB No.-007800	405	11	146
802782	Dahanu (M Cl)	WARD No.-0017	EB No.-007900	420	11	17
802782	Dahanu (M Cl)	WARD No.-0017	EB No.-008000	231	15	7
802782	Dahanu (M Cl)	WARD No.-0017	EB No.-008100	471	18	11
802782	Dahanu (M Cl)	WARD No.-0017	EB No.-008200	157	3	5
802782	Dahanu (M Cl)	WARD No.-0017	EB No.-008300	299	-	30
802782	Dahanu (M Cl)	WARD No.-0018	EB No.-008400	323	-	46

APPENDIX TO DISTRICT PRIMARY CENSUS ABSTRACT
TOTAL, SCHEDULED CASTES AND SCHEDULED TRIBES POPULATION - URBAN BLOCK WISE

Location Code	Name of Town	Name of Ward	Boundaries of Urban Block / EB Number	Total Population	Scheduled Castes Population	Scheduled Tribes Population
1	2	3	4	5	6	7
802782	Dahanu (M Cl)	WARD No.-0018	EB No.-008500	765	17	45
802782	Dahanu (M Cl)	WARD No.-0018	EB No.-008600	186	-	47
802782	Dahanu (M Cl)	WARD No.-0018	EB No.-008700	168	-	6
802782	Dahanu (M Cl)	WARD No.-0018	EB No.-008800	292	2	4
802782	Dahanu (M Cl)	WARD No.-0018	EB No.-008900	119	-	6
802782	Dahanu (M Cl)	WARD No.-0019	EB No.-009000	273	7	-
802782	Dahanu (M Cl)	WARD No.-0019	EB No.-009100	197	7	17
802782	Dahanu (M Cl)	WARD No.-0019	EB No.-009200	370	22	51
802782	Dahanu (M Cl)	WARD No.-0019	EB No.-009300	277	11	73
802782	Dahanu (M Cl)	WARD No.-0019	EB No.-009400	822	5	97
802782	Dahanu (M Cl)	WARD No.-0020	EB No.-009500	122	-	20
802782	Dahanu (M Cl)	WARD No.-0020	EB No.-009600	445	-	294
802782	Dahanu (M Cl)	WARD No.-0020	EB No.-009700	372	-	5
802782	Dahanu (M Cl)	WARD No.-0020	EB No.-009800	197	-	-
802782	Dahanu (M Cl)	WARD No.-0020	EB No.-009900	643	-	-
802782	Dahanu (M Cl)	WARD No.-0020	EB No.-010000	351	-	-
802782	Dahanu (M Cl)	WARD No.-0021	EB No.-010100	650	11	12
802782	Dahanu (M Cl)	WARD No.-0021	EB No.-010200	434	12	33
802782	Dahanu (M Cl)	WARD No.-0021	EB No.-010300	372	5	24
802782	Dahanu (M Cl)	WARD No.-0021	EB No.-010400	403	3	28
802782	Dahanu (M Cl)	WARD No.-0021	EB No.-010500	96	6	-
802782	Dahanu (M Cl)	WARD No.-0021	EB No.-010600	391	-	18
802782	Dahanu (M Cl)	WARD No.-0022	EB No.-010700	695	24	133
802782	Dahanu (M Cl)	WARD No.-0022	EB No.-010800	799	36	67
802782	Dahanu (M Cl)	WARD No.-0022	EB No.-010900	475	15	42
802782	Dahanu (M Cl)	WARD No.-0022	EB No.-011000	415	3	73
802782	Dahanu (M Cl)	WARD No.-0022	EB No.-011100	135	-	1
802782	Dahanu (M Cl)	WARD No.-0022	EB No.-011200	550	4	10
802782	Dahanu (M Cl)	WARD No.-0022	EB No.-011300	411	35	27
802782	Dahanu (M Cl)	WARD No.-0023	EB No.-011400	686	33	232
802782	Dahanu (M Cl)	WARD No.-0023	EB No.-011500	454	25	15
802782	Dahanu (M Cl)	WARD No.-0023	EB No.-011600	476	38	42
802782	Dahanu (M Cl)	WARD No.-0023	EB No.-011700	289	-	-
802782	Dahanu (M Cl)	WARD No.-0023	EB No.-011800	65	-	-
551750	Chinchani (CT)	WARD No.-0001	EB No.-000100	350	-	163
551750	Chinchani (CT)	WARD No.-0001	EB No.-000200	327	1	8
551750	Chinchani (CT)	WARD No.-0001	EB No.-000300	656	-	568
551750	Chinchani (CT)	WARD No.-0001	EB No.-000400	570	3	-
551750	Chinchani (CT)	WARD No.-0001	EB No.-000500	365	-	45
551750	Chinchani (CT)	WARD No.-0001	EB No.-000600	397	5	166
551750	Chinchani (CT)	WARD No.-0001	EB No.-000700	184	-	1
551750	Chinchani (CT)	WARD No.-0001	EB No.-000800	244	-	20
551750	Chinchani (CT)	WARD No.-0001	EB No.-000900	140	-	-
551750	Chinchani (CT)	WARD No.-0001	EB No.-001000	420	-	320

APPENDIX TO DISTRICT PRIMARY CENSUS ABSTRACT
TOTAL, SCHEDULED CASTES AND SCHEDULED TRIBES POPULATION - URBAN BLOCK WISE

Location Code	Name of Town	Name of Ward	Boundaries of Urban Block / EB Number	Total Population	Scheduled Castes Population	Scheduled Tribes Population
1	2	3	4	5	6	7
551750	Chinchani (CT)	WARD No.-0001	EB No.-001100	344	5	95
551750	Chinchani (CT)	WARD No.-0001	EB No.-001200	367	-	14
551750	Chinchani (CT)	WARD No.-0001	EB No.-001300	431	7	2
551750	Chinchani (CT)	WARD No.-0001	EB No.-001400	425	-	277
551750	Chinchani (CT)	WARD No.-0001	EB No.-001500	758	1	566
551750	Chinchani (CT)	WARD No.-0001	EB No.-001600	515	19	98
551750	Chinchani (CT)	WARD No.-0001	EB No.-001700	883	17	38
551750	Chinchani (CT)	WARD No.-0001	EB No.-001800	213	-	11
551750	Chinchani (CT)	WARD No.-0001	EB No.-001900	234	-	6
551750	Chinchani (CT)	WARD No.-0001	EB No.-002000	194	-	36
551750	Chinchani (CT)	WARD No.-0001	EB No.-002100	382	-	76
551750	Chinchani (CT)	WARD No.-0001	EB No.-002200	430	-	-
551750	Chinchani (CT)	WARD No.-0001	EB No.-002300	570	-	-
551750	Chinchani (CT)	WARD No.-0001	EB No.-002400	491	22	-
551750	Chinchani (CT)	WARD No.-0001	EB No.-002500	214	-	-
551750	Chinchani (CT)	WARD No.-0001	EB No.-002600	298	22	55
551750	Chinchani (CT)	WARD No.-0001	EB No.-002700	451	1	229
551750	Chinchani (CT)	WARD No.-0001	EB No.-002800	293	-	1
551750	Chinchani (CT)	WARD No.-0001	EB No.-002900	258	-	2
551750	Chinchani (CT)	WARD No.-0001	EB No.-003000	297	-	9
551750	Chinchani (CT)	WARD No.-0001	EB No.-003100	732	-	-
551750	Chinchani (CT)	WARD No.-0001	EB No.-003200	219	-	-
551750	Chinchani (CT)	WARD No.-0001	EB No.-003300	150	-	-
551750	Chinchani (CT)	WARD No.-0001	EB No.-003400	559	5	4
551750	Chinchani (CT)	WARD No.-0001	EB No.-003500	285	9	10
551844	Vikramgad (CT)	WARD No.-0001	EB No.-000100	592	13	445
551844	Vikramgad (CT)	WARD No.-0001	EB No.-000200	799	86	214
551844	Vikramgad (CT)	WARD No.-0001	EB No.-0003 SUB-EB No.01	507	3	30
551844	Vikramgad (CT)	WARD No.-0001	EB No.-0003 SUB-EB No.02	575	12	238
551844	Vikramgad (CT)	WARD No.-0001	EB No.-000400	647	14	254
551844	Vikramgad (CT)	WARD No.-0001	EB No.-000500	756	23	496
551844	Vikramgad (CT)	WARD No.-0001	EB No.-000600	327	3	122
551844	Vikramgad (CT)	WARD No.-0001	EB No.-000700	442	3	200
551844	Vikramgad (CT)	WARD No.-0001	EB No.-0008 SUB-EB No.01	605	1	540
551844	Vikramgad (CT)	WARD No.-0001	EB No.-0008 SUB-EB No.02	741	-	720
802783	Jawhar (M Cl)	WARD No.-0001	EB No.-000100	816	46	654
802783	Jawhar (M Cl)	WARD No.-0002	EB No.-000200	1061	115	445
802783	Jawhar (M Cl)	WARD No.-0003	EB No.-000300	274	7	67
802783	Jawhar (M Cl)	WARD No.-0004	EB No.-000400	731	32	243
802783	Jawhar (M Cl)	WARD No.-0005	EB No.-000500	708	237	191
802783	Jawhar (M Cl)	WARD No.-0006	EB No.-000600	361	11	29
802783	Jawhar (M Cl)	WARD No.-0007	EB No.-000700	216	-	35
802783	Jawhar (M Cl)	WARD No.-0008	EB No.-000800	382	4	12
802783	Jawhar (M Cl)	WARD No.-0009	EB No.-000900	305	6	19

APPENDIX TO DISTRICT PRIMARY CENSUS ABSTRACT
TOTAL, SCHEDULED CASTES AND SCHEDULED TRIBES POPULATION - URBAN BLOCK WISE

Location Code	Name of Town	Name of Ward	Boundaries of Urban Block / EB Number	Total Population	Scheduled Castes Population	Scheduled Tribes Population
1	2	3	4	5	6	7
802783	Jawhar (M Cl)	WARD No.-0010	EB No.-001000	472	4	324
802783	Jawhar (M Cl)	WARD No.-0011	EB No.-001100	369	21	93
802783	Jawhar (M Cl)	WARD No.-0012	EB No.-001200	272	10	90
802783	Jawhar (M Cl)	WARD No.-0013	EB No.-001300	689	19	265
802783	Jawhar (M Cl)	WARD No.-0014	EB No.-0014 SUB-EB No.01	541	33	223
802783	Jawhar (M Cl)	WARD No.-0014	EB No.-0014 SUB-EB No.02	571	41	273
802783	Jawhar (M Cl)	WARD No.-0015	EB No.-001500	352	12	69
802783	Jawhar (M Cl)	WARD No.-0016	EB No.-001600	190	2	13
802783	Jawhar (M Cl)	WARD No.-0017	EB No.-001700	553	9	32
802783	Jawhar (M Cl)	WARD No.-0018	EB No.-001800	613	7	243
802783	Jawhar (M Cl)	WARD No.-0019	EB No.-001900	173	3	93
802783	Jawhar (M Cl)	WARD No.-0020	EB No.-002000	229	31	7
802783	Jawhar (M Cl)	WARD No.-0021	EB No.-002100	195	3	8
802783	Jawhar (M Cl)	WARD No.-0022	EB No.-002200	114	-	3
802783	Jawhar (M Cl)	WARD No.-0023	EB No.-002300	167	104	40
802783	Jawhar (M Cl)	WARD No.-0024	EB No.-002400	604	124	142
802783	Jawhar (M Cl)	WARD No.-0025	EB No.-002500	741	41	437
802783	Jawhar (M Cl)	WARD No.-0026	EB No.-002600	341	7	153
552181	Kudus (CT)	WARD No.-0001	EB No.-0001 SUB-EB No.01	521	47	11
552181	Kudus (CT)	WARD No.-0001	EB No.-0001 SUB-EB No.02	336	23	-
552181	Kudus (CT)	WARD No.-0001	EB No.-0002 SUB-EB No.01	379	217	12
552181	Kudus (CT)	WARD No.-0001	EB No.-0002 SUB-EB No.02	391	24	7
552181	Kudus (CT)	WARD No.-0001	EB No.-0003 SUB-EB No.01	256	6	3
552181	Kudus (CT)	WARD No.-0001	EB No.-0003 SUB-EB No.02	1018	27	212
552181	Kudus (CT)	WARD No.-0001	EB No.-000400	572	7	23
552181	Kudus (CT)	WARD No.-0001	EB No.-0005 SUB-EB No.01	513	5	-
552181	Kudus (CT)	WARD No.-0001	EB No.-0005 SUB-EB No.02	479	21	100
552181	Kudus (CT)	WARD No.-0001	EB No.-0006 SUB-EB No.01	592	7	47
552181	Kudus (CT)	WARD No.-0001	EB No.-0006 SUB-EB No.02	465	4	48
552181	Kudus (CT)	WARD No.-0001	EB No.-000700	802	68	14
552181	Kudus (CT)	WARD No.-0001	EB No.-0008 SUB-EB No.01	314	29	24
552181	Kudus (CT)	WARD No.-0001	EB No.-0008 SUB-EB No.02	566	-	264
552182	Vada (CT)	WARD No.-0001	EB No.-0001 SUB-EB No.01	470	16	55
552182	Vada (CT)	WARD No.-0001	EB No.-0001 SUB-EB No.02	291	6	109
552182	Vada (CT)	WARD No.-0001	EB No.-0002 SUB-EB No.01	669	70	139
552182	Vada (CT)	WARD No.-0001	EB No.-0002 SUB-EB No.02	176	37	32
552182	Vada (CT)	WARD No.-0001	EB No.-0003 SUB-EB No.01	686	-	129
552182	Vada (CT)	WARD No.-0001	EB No.-0003 SUB-EB No.02	116	24	9
552182	Vada (CT)	WARD No.-0001	EB No.-0004 SUB-EB No.01	516	-	106
552182	Vada (CT)	WARD No.-0001	EB No.-0004 SUB-EB No.02	478	24	114
552182	Vada (CT)	WARD No.-0001	EB No.-0005 SUB-EB No.01	590	-	177
552182	Vada (CT)	WARD No.-0001	EB No.-0005 SUB-EB No.02	310	8	115
552182	Vada (CT)	WARD No.-0001	EB No.-000600	693	1	586
552182	Vada (CT)	WARD No.-0001	EB No.-000700	368	-	133

APPENDIX TO DISTRICT PRIMARY CENSUS ABSTRACT
TOTAL, SCHEDULED CASTES AND SCHEDULED TRIBES POPULATION - URBAN BLOCK WISE

Location Code	Name of Town	Name of Ward	Boundaries of Urban Block / EB Number	Total Population	Scheduled Castes Population	Scheduled Tribes Population
1	2	3	4	5	6	7
552182	Vada (CT)	WARD No.-0001	EB No.-0008 SUB-EB No.01	437	-	-
552182	Vada (CT)	WARD No.-0001	EB No.-0008 SUB-EB No.02	445	-	123
552182	Vada (CT)	WARD No.-0001	EB No.-000900	537	18	22
552182	Vada (CT)	WARD No.-0001	EB No.-001000	551	8	74
552182	Vada (CT)	WARD No.-0001	EB No.-001100	385	41	83
552182	Vada (CT)	WARD No.-0001	EB No.-0012 SUB-EB No.01	555	41	62
552182	Vada (CT)	WARD No.-0001	EB No.-0012 SUB-EB No.02	532	26	111
552182	Vada (CT)	WARD No.-0001	EB No.-001300	490	6	22
552182	Vada (CT)	WARD No.-0001	EB No.-001400	456	25	112
552182	Vada (CT)	WARD No.-0001	EB No.-001500	768	283	30
552182	Vada (CT)	WARD No.-0001	EB No.-001600	566	9	1
552182	Vada (CT)	WARD No.-0001	EB No.-001700	307	1	31
552182	Vada (CT)	WARD No.-0001	EB No.-001800	606	-	-
552182	Vada (CT)	WARD No.-0001	EB No.-001900	310	-	214
552182	Vada (CT)	WARD No.-0001	EB No.-002000	360	-	70
552182	Vada (CT)	WARD No.-0001	EB No.-002100	650	-	646
552182	Vada (CT)	WARD No.-0001	EB No.-002200	731	4	686
552182	Vada (CT)	WARD No.-0001	EB No.-002300	634	40	38
552182	Vada (CT)	WARD No.-0001	EB No.-002400	575	22	148
552182	Vada (CT)	WARD No.-0001	EB No.-002500	766	57	95
552182	Vada (CT)	WARD No.-0001	EB No.-002600	261	48	50
552182	Vada (CT)	WARD No.-0001	EB No.-002700	465	10	99
802784	Palghar (M Cl)	WARD No.-0001	EB No.-000100	566	34	304
802784	Palghar (M Cl)	WARD No.-0001	EB No.-000200	529	42	80
802784	Palghar (M Cl)	WARD No.-0001	EB No.-000300	528	47	168
802784	Palghar (M Cl)	WARD No.-0001	EB No.-000400	733	27	256
802784	Palghar (M Cl)	WARD No.-0001	EB No.-000500	532	25	269
802784	Palghar (M Cl)	WARD No.-0001	EB No.-000600	572	46	244
802784	Palghar (M Cl)	WARD No.-0002	EB No.-000700	208	1	39
802784	Palghar (M Cl)	WARD No.-0002	EB No.-000800	402	20	54
802784	Palghar (M Cl)	WARD No.-0002	EB No.-000900	438	16	89
802784	Palghar (M Cl)	WARD No.-0002	EB No.-001000	608	41	279
802784	Palghar (M Cl)	WARD No.-0002	EB No.-001100	601	39	188
802784	Palghar (M Cl)	WARD No.-0002	EB No.-0012 SUB-EB No.01	476	13	177
802784	Palghar (M Cl)	WARD No.-0002	EB No.-0012 SUB-EB No.02	382	56	52
802784	Palghar (M Cl)	WARD No.-0003	EB No.-001300	420	73	104
802784	Palghar (M Cl)	WARD No.-0003	EB No.-001400	476	15	342
802784	Palghar (M Cl)	WARD No.-0003	EB No.-001500	676	9	144
802784	Palghar (M Cl)	WARD No.-0003	EB No.-001600	827	10	102
802784	Palghar (M Cl)	WARD No.-0003	EB No.-001700	600	55	211
802784	Palghar (M Cl)	WARD No.-0004	EB No.-007100	244	8	10
802784	Palghar (M Cl)	WARD No.-0004	EB No.-007200	948	-	1
802784	Palghar (M Cl)	WARD No.-0004	EB No.-007300	356	19	77
802784	Palghar (M Cl)	WARD No.-0004	EB No.-007400	433	32	105

APPENDIX TO DISTRICT PRIMARY CENSUS ABSTRACT
TOTAL, SCHEDULED CASTES AND SCHEDULED TRIBES POPULATION - URBAN BLOCK WISE

Location Code	Name of Town	Name of Ward	Boundaries of Urban Block / EB Number	Total Population	Scheduled Castes Population	Scheduled Tribes Population
1	2	3	4	5	6	7
802784	Palghar (M Cl)	WARD No.-0004	EB No.-007500	421	17	181
802784	Palghar (M Cl)	WARD No.-0005	EB No.-006600	516	175	162
802784	Palghar (M Cl)	WARD No.-0005	EB No.-006700	425	5	326
802784	Palghar (M Cl)	WARD No.-0005	EB No.-006800	708	7	90
802784	Palghar (M Cl)	WARD No.-0005	EB No.-006900	767	27	57
802784	Palghar (M Cl)	WARD No.-0005	EB No.-007000	651	15	148
802784	Palghar (M Cl)	WARD No.-0006	EB No.-006000	360	13	42
802784	Palghar (M Cl)	WARD No.-0006	EB No.-006100	355	3	3
802784	Palghar (M Cl)	WARD No.-0006	EB No.-006200	266	15	82
802784	Palghar (M Cl)	WARD No.-0006	EB No.-006300	634	74	69
802784	Palghar (M Cl)	WARD No.-0006	EB No.-006400	410	7	38
802784	Palghar (M Cl)	WARD No.-0006	EB No.-006500	573	43	41
802784	Palghar (M Cl)	WARD No.-0007	EB No.-005500	458	14	143
802784	Palghar (M Cl)	WARD No.-0007	EB No.-005600	361	3	96
802784	Palghar (M Cl)	WARD No.-0007	EB No.-005700	435	10	59
802784	Palghar (M Cl)	WARD No.-0007	EB No.-005800	488	8	11
802784	Palghar (M Cl)	WARD No.-0007	EB No.-005900	401	8	7
802784	Palghar (M Cl)	WARD No.-0008	EB No.-010100	480	14	19
802784	Palghar (M Cl)	WARD No.-0008	EB No.-010200	296	65	8
802784	Palghar (M Cl)	WARD No.-0008	EB No.-010300	422	24	41
802784	Palghar (M Cl)	WARD No.-0008	EB No.-010400	683	40	11
802784	Palghar (M Cl)	WARD No.-0008	EB No.-010500	519	5	88
802784	Palghar (M Cl)	WARD No.-0008	EB No.-010600	348	-	-
802784	Palghar (M Cl)	WARD No.-0009	EB No.-010700	282	4	25
802784	Palghar (M Cl)	WARD No.-0009	EB No.-0108 SUB-EB No.01	446	-	41
802784	Palghar (M Cl)	WARD No.-0009	EB No.-0108 SUB-EB No.02	490	15	4
802784	Palghar (M Cl)	WARD No.-0009	EB No.-010900	508	-	22
802784	Palghar (M Cl)	WARD No.-0009	EB No.-011000	419	5	15
802784	Palghar (M Cl)	WARD No.-0009	EB No.-011100	467	5	4
802784	Palghar (M Cl)	WARD No.-0009	EB No.-011200	525	6	152
802784	Palghar (M Cl)	WARD No.-0010	EB No.-011300	469	15	6
802784	Palghar (M Cl)	WARD No.-0010	EB No.-011400	181	13	-
802784	Palghar (M Cl)	WARD No.-0010	EB No.-011500	447	1	1
802784	Palghar (M Cl)	WARD No.-0010	EB No.-011600	223	-	-
802784	Palghar (M Cl)	WARD No.-0010	EB No.-011700	235	3	4
802784	Palghar (M Cl)	WARD No.-0011	EB No.-011800	301	-	2
802784	Palghar (M Cl)	WARD No.-0011	EB No.-011900	302	-	-
802784	Palghar (M Cl)	WARD No.-0011	EB No.-012000	499	-	-
802784	Palghar (M Cl)	WARD No.-0011	EB No.-012100	541	-	-
802784	Palghar (M Cl)	WARD No.-0011	EB No.-012200	513	-	-
802784	Palghar (M Cl)	WARD No.-0012	EB No.-007600	522	4	90
802784	Palghar (M Cl)	WARD No.-0012	EB No.-007700	507	270	9
802784	Palghar (M Cl)	WARD No.-0012	EB No.-007800	688	54	154
802784	Palghar (M Cl)	WARD No.-0012	EB No.-007900	671	18	67

APPENDIX TO DISTRICT PRIMARY CENSUS ABSTRACT
TOTAL, SCHEDULED CASTES AND SCHEDULED TRIBES POPULATION - URBAN BLOCK WISE

Location Code	Name of Town	Name of Ward	Boundaries of Urban Block / EB Number	Total Population	Scheduled Castes Population	Scheduled Tribes Population
1	2	3	4	5	6	7
802784	Palghar (M Cl)	WARD No.-0012	EB No.-008000	818	33	-
802784	Palghar (M Cl)	WARD No.-0013	EB No.-001800	354	-	52
802784	Palghar (M Cl)	WARD No.-0013	EB No.-001900	543	8	77
802784	Palghar (M Cl)	WARD No.-0013	EB No.-002000	385	4	134
802784	Palghar (M Cl)	WARD No.-0013	EB No.-002100	354	3	210
802784	Palghar (M Cl)	WARD No.-0013	EB No.-002200	390	101	28
802784	Palghar (M Cl)	WARD No.-0013	EB No.-002300	482	13	44
802784	Palghar (M Cl)	WARD No.-0014	EB No.-002400	784	38	91
802784	Palghar (M Cl)	WARD No.-0014	EB No.-002500	215	1	52
802784	Palghar (M Cl)	WARD No.-0014	EB No.-002600	494	137	56
802784	Palghar (M Cl)	WARD No.-0014	EB No.-002700	682	52	74
802784	Palghar (M Cl)	WARD No.-0014	EB No.-002800	565	3	393
802784	Palghar (M Cl)	WARD No.-0015	EB No.-012300	508	-	26
802784	Palghar (M Cl)	WARD No.-0015	EB No.-012400	257	5	-
802784	Palghar (M Cl)	WARD No.-0015	EB No.-012500	228	3	7
802784	Palghar (M Cl)	WARD No.-0015	EB No.-012600	479	-	-
802784	Palghar (M Cl)	WARD No.-0015	EB No.-012700	179	-	-
802784	Palghar (M Cl)	WARD No.-0015	EB No.-012800	634	14	21
802784	Palghar (M Cl)	WARD No.-0016	EB No.-013500	225	-	-
802784	Palghar (M Cl)	WARD No.-0016	EB No.-013600	259	5	4
802784	Palghar (M Cl)	WARD No.-0016	EB No.-013700	541	-	5
802784	Palghar (M Cl)	WARD No.-0016	EB No.-013800	530	5	46
802784	Palghar (M Cl)	WARD No.-0016	EB No.-013900	506	-	7
802784	Palghar (M Cl)	WARD No.-0017	EB No.-012900	308	-	3
802784	Palghar (M Cl)	WARD No.-0017	EB No.-013000	357	10	27
802784	Palghar (M Cl)	WARD No.-0017	EB No.-013100	552	17	7
802784	Palghar (M Cl)	WARD No.-0017	EB No.-013200	640	14	6
802784	Palghar (M Cl)	WARD No.-0017	EB No.-0133 SUB-EB No.01	506	16	24
802784	Palghar (M Cl)	WARD No.-0017	EB No.-0133 SUB-EB No.02	187	-	-
802784	Palghar (M Cl)	WARD No.-0018	EB No.-008900	608	10	18
802784	Palghar (M Cl)	WARD No.-0018	EB No.-009000	419	5	30
802784	Palghar (M Cl)	WARD No.-0018	EB No.-009100	575	34	33
802784	Palghar (M Cl)	WARD No.-0018	EB No.-009200	396	6	9
802784	Palghar (M Cl)	WARD No.-0018	EB No.-009300	423	7	19
802784	Palghar (M Cl)	WARD No.-0018	EB No.-013400	372	10	11
802784	Palghar (M Cl)	WARD No.-0019	EB No.-009400	845	279	9
802784	Palghar (M Cl)	WARD No.-0019	EB No.-009500	444	12	54
802784	Palghar (M Cl)	WARD No.-0019	EB No.-0096 SUB-EB No.01	486	8	17
802784	Palghar (M Cl)	WARD No.-0019	EB No.-0096 SUB-EB No.02	511	10	21
802784	Palghar (M Cl)	WARD No.-0019	EB No.-009700	754	25	51
802784	Palghar (M Cl)	WARD No.-0019	EB No.-009800	380	11	19
802784	Palghar (M Cl)	WARD No.-0019	EB No.-009900	504	14	20
802784	Palghar (M Cl)	WARD No.-0020	EB No.-005100	465	4	245
802784	Palghar (M Cl)	WARD No.-0020	EB No.-005200	754	34	24

APPENDIX TO DISTRICT PRIMARY CENSUS ABSTRACT
TOTAL, SCHEDULED CASTES AND SCHEDULED TRIBES POPULATION - URBAN BLOCK WISE

Location Code	Name of Town	Name of Ward	Boundaries of Urban Block / EB Number	Total Population	Scheduled Castes Population	Scheduled Tribes Population
1	2	3	4	5	6	7
802784	Palghar (M Cl)	WARD No.-0020	EB No.-005300	725	26	32
802784	Palghar (M Cl)	WARD No.-0020	EB No.-005400	355	35	52
802784	Palghar (M Cl)	WARD No.-0020	EB No.-010000	560	60	48
802784	Palghar (M Cl)	WARD No.-0021	EB No.-004600	500	5	27
802784	Palghar (M Cl)	WARD No.-0021	EB No.-004700	695	47	54
802784	Palghar (M Cl)	WARD No.-0021	EB No.-004800	611	21	49
802784	Palghar (M Cl)	WARD No.-0021	EB No.-004900	425	-	403
802784	Palghar (M Cl)	WARD No.-0021	EB No.-005000	793	64	31
802784	Palghar (M Cl)	WARD No.-0022	EB No.-008100	562	14	11
802784	Palghar (M Cl)	WARD No.-0022	EB No.-008200	783	25	27
802784	Palghar (M Cl)	WARD No.-0022	EB No.-0083 SUB-EB No.01	419	26	33
802784	Palghar (M Cl)	WARD No.-0022	EB No.-0083 SUB-EB No.02	450	13	19
802784	Palghar (M Cl)	WARD No.-0022	EB No.-008400	251	5	4
802784	Palghar (M Cl)	WARD No.-0022	EB No.-008500	364	10	4
802784	Palghar (M Cl)	WARD No.-0022	EB No.-008600	376	15	-
802784	Palghar (M Cl)	WARD No.-0022	EB No.-008700	248	10	25
802784	Palghar (M Cl)	WARD No.-0022	EB No.-008800	631	18	9
802784	Palghar (M Cl)	WARD No.-0023	EB No.-002900	466	48	191
802784	Palghar (M Cl)	WARD No.-0023	EB No.-003000	461	13	52
802784	Palghar (M Cl)	WARD No.-0023	EB No.-003100	373	15	44
802784	Palghar (M Cl)	WARD No.-0023	EB No.-003200	321	21	34
802784	Palghar (M Cl)	WARD No.-0023	EB No.-003300	460	24	27
802784	Palghar (M Cl)	WARD No.-0023	EB No.-0034 SUB-EB No.01	507	12	13
802784	Palghar (M Cl)	WARD No.-0023	EB No.-0034 SUB-EB No.02	423	34	84
802784	Palghar (M Cl)	WARD No.-0024	EB No.-004000	498	46	47
802784	Palghar (M Cl)	WARD No.-0024	EB No.-004100	330	23	25
802784	Palghar (M Cl)	WARD No.-0024	EB No.-004200	319	-	169
802784	Palghar (M Cl)	WARD No.-0024	EB No.-004300	313	41	134
802784	Palghar (M Cl)	WARD No.-0024	EB No.-004400	537	38	23
802784	Palghar (M Cl)	WARD No.-0024	EB No.-004500	444	-	-
802784	Palghar (M Cl)	WARD No.-0025	EB No.-003500	406	37	188
802784	Palghar (M Cl)	WARD No.-0025	EB No.-003600	422	28	92
802784	Palghar (M Cl)	WARD No.-0025	EB No.-003700	412	36	65
802784	Palghar (M Cl)	WARD No.-0025	EB No.-003800	542	25	117
802784	Palghar (M Cl)	WARD No.-0025	EB No.-003900	282	-	-
552386	Katkar (CT)	WARD No.-0001	EB No.-000100	583	66	54
552386	Katkar (CT)	WARD No.-0001	EB No.-000200	617	64	32
552386	Katkar (CT)	WARD No.-0001	EB No.-000300	719	21	54
552386	Katkar (CT)	WARD No.-0001	EB No.-0004 SUB-EB No.01	552	2	26
552386	Katkar (CT)	WARD No.-0001	EB No.-0004 SUB-EB No.02	361	-	-
552386	Katkar (CT)	WARD No.-0001	EB No.-000500	710	-	-
552386	Katkar (CT)	WARD No.-0001	EB No.-000600	578	10	-
552386	Katkar (CT)	WARD No.-0001	EB No.-000700	564	25	98
552386	Katkar (CT)	WARD No.-0001	EB No.-000800	397	5	354

APPENDIX TO DISTRICT PRIMARY CENSUS ABSTRACT
TOTAL, SCHEDULED CASTES AND SCHEDULED TRIBES POPULATION - URBAN BLOCK WISE

Location Code	Name of Town	Name of Ward	Boundaries of Urban Block / EB Number	Total Population	Scheduled Castes Population	Scheduled Tribes Population
1	2	3	4	5	6	7
552386	Katkar (CT)	WARD No.-0001	EB No.-000900	412	58	232
552386	Katkar (CT)	WARD No.-0001	EB No.-001000	487	4	-
552386	Katkar (CT)	WARD No.-0001	EB No.-001100	630	24	6
552386	Katkar (CT)	WARD No.-0001	EB No.-001200	724	86	101
552386	Katkar (CT)	WARD No.-0001	EB No.-001300	622	8	4
552386	Katkar (CT)	WARD No.-0001	EB No.-001400	654	126	6
552386	Katkar (CT)	WARD No.-0001	EB No.-001500	795	9	5
552386	Katkar (CT)	WARD No.-0001	EB No.-0016 SUB-EB No.01	606	12	26
552386	Katkar (CT)	WARD No.-0001	EB No.-0016 SUB-EB No.02	431	7	124
552386	Katkar (CT)	WARD No.-0001	EB No.-001700	495	46	111
552386	Katkar (CT)	WARD No.-0001	EB No.-001800	461	11	1
552387	Boisar (CT)	WARD No.-0001	EB No.-000100	329	-	19
552387	Boisar (CT)	WARD No.-0001	EB No.-000200	329	9	2
552387	Boisar (CT)	WARD No.-0001	EB No.-000300	820	83	7
552387	Boisar (CT)	WARD No.-0001	EB No.-000400	649	-	-
552387	Boisar (CT)	WARD No.-0001	EB No.-0005 SUB-EB No.01	570	28	14
552387	Boisar (CT)	WARD No.-0001	EB No.-0005 SUB-EB No.02	521	22	14
552387	Boisar (CT)	WARD No.-0001	EB No.-000600	456	-	-
552387	Boisar (CT)	WARD No.-0001	EB No.-000700	519	10	4
552387	Boisar (CT)	WARD No.-0001	EB No.-000800	566	9	-
552387	Boisar (CT)	WARD No.-0001	EB No.-0009 SUB-EB No.01	417	4	-
552387	Boisar (CT)	WARD No.-0001	EB No.-0009 SUB-EB No.02	458	-	3
552387	Boisar (CT)	WARD No.-0001	EB No.-001000	469	-	1
552387	Boisar (CT)	WARD No.-0001	EB No.-001100	729	-	6
552387	Boisar (CT)	WARD No.-0001	EB No.-001200	451	-	-
552387	Boisar (CT)	WARD No.-0001	EB No.-001300	604	8	2
552387	Boisar (CT)	WARD No.-0001	EB No.-001400	622	-	-
552387	Boisar (CT)	WARD No.-0001	EB No.-001500	731	11	8
552387	Boisar (CT)	WARD No.-0001	EB No.-001600	457	-	-
552387	Boisar (CT)	WARD No.-0001	EB No.-001700	568	1	-
552387	Boisar (CT)	WARD No.-0001	EB No.-001800	553	25	4
552387	Boisar (CT)	WARD No.-0001	EB No.-001900	578	-	-
552387	Boisar (CT)	WARD No.-0001	EB No.-002000	332	-	-
552387	Boisar (CT)	WARD No.-0001	EB No.-002100	246	26	22
552387	Boisar (CT)	WARD No.-0001	EB No.-002200	504	12	1
552387	Boisar (CT)	WARD No.-0001	EB No.-002300	672	5	-
552387	Boisar (CT)	WARD No.-0001	EB No.-002400	675	88	101
552387	Boisar (CT)	WARD No.-0001	EB No.-0025 SUB-EB No.01	507	40	100
552387	Boisar (CT)	WARD No.-0001	EB No.-0025 SUB-EB No.02	1023	60	163
552387	Boisar (CT)	WARD No.-0001	EB No.-002600	791	32	15
552387	Boisar (CT)	WARD No.-0001	EB No.-0027 SUB-EB No.01	467	10	32
552387	Boisar (CT)	WARD No.-0001	EB No.-0027 SUB-EB No.02	315	-	13
552387	Boisar (CT)	WARD No.-0001	EB No.-002800	431	11	10
552387	Boisar (CT)	WARD No.-0001	EB No.-002900	306	4	1

APPENDIX TO DISTRICT PRIMARY CENSUS ABSTRACT
TOTAL, SCHEDULED CASTES AND SCHEDULED TRIBES POPULATION - URBAN BLOCK WISE

Location Code	Name of Town	Name of Ward	Boundaries of Urban Block / EB Number	Total Population	Scheduled Castes Population	Scheduled Tribes Population
1	2	3	4	5	6	7
552387	Boisar (CT)	WARD No.-0001	EB No.-003000	898	10	11
552387	Boisar (CT)	WARD No.-0001	EB No.-003100	502	4	-
552387	Boisar (CT)	WARD No.-0001	EB No.-003200	359	2	-
552387	Boisar (CT)	WARD No.-0001	EB No.-003300	306	-	-
552387	Boisar (CT)	WARD No.-0001	EB No.-003400	361	10	-
552387	Boisar (CT)	WARD No.-0001	EB No.-003500	218	4	-
552387	Boisar (CT)	WARD No.-0001	EB No.-0036 SUB-EB No.01	258	-	-
552387	Boisar (CT)	WARD No.-0001	EB No.-0036 SUB-EB No.02	358	8	4
552387	Boisar (CT)	WARD No.-0001	EB No.-0037 SUB-EB No.01	468	6	-
552387	Boisar (CT)	WARD No.-0001	EB No.-0037 SUB-EB No.02	394	-	-
552387	Boisar (CT)	WARD No.-0001	EB No.-003800	478	-	11
552387	Boisar (CT)	WARD No.-0001	EB No.-003900	452	4	-
552387	Boisar (CT)	WARD No.-0001	EB No.-004000	383	19	7
552387	Boisar (CT)	WARD No.-0001	EB No.-004100	218	2	1
552387	Boisar (CT)	WARD No.-0001	EB No.-004200	627	4	-
552387	Boisar (CT)	WARD No.-0001	EB No.-004300	424	20	3
552387	Boisar (CT)	WARD No.-0001	EB No.-004400	447	-	-
552387	Boisar (CT)	WARD No.-0001	EB No.-004500	458	46	3
552387	Boisar (CT)	WARD No.-0001	EB No.-004600	143	15	-
552387	Boisar (CT)	WARD No.-0001	EB No.-004700	521	16	1
552387	Boisar (CT)	WARD No.-0001	EB No.-004800	416	5	-
552387	Boisar (CT)	WARD No.-0001	EB No.-0049 SUB-EB No.01	360	67	6
552387	Boisar (CT)	WARD No.-0001	EB No.-0049 SUB-EB No.02	381	20	-
552387	Boisar (CT)	WARD No.-0001	EB No.-005000	383	11	5
552387	Boisar (CT)	WARD No.-0001	EB No.-005100	953	238	4
552387	Boisar (CT)	WARD No.-0001	EB No.-005200	371	17	1
552387	Boisar (CT)	WARD No.-0001	EB No.-005300	331	-	-
552387	Boisar (CT)	WARD No.-0001	EB No.-005400	491	7	-
552387	Boisar (CT)	WARD No.-0001	EB No.-005500	430	-	-
552387	Boisar (CT)	WARD No.-0001	EB No.-005600	589	94	5
552387	Boisar (CT)	WARD No.-0001	EB No.-005700	566	70	7
552387	Boisar (CT)	WARD No.-0001	EB No.-005800	628	25	-
552387	Boisar (CT)	WARD No.-0001	EB No.-005900	512	40	-
552387	Boisar (CT)	WARD No.-0001	EB No.-006000	425	-	-
552387	Boisar (CT)	WARD No.-0001	EB No.-006100	404	-	8
552387	Boisar (CT)	WARD No.-0001	EB No.-006200	393	25	-
552387	Boisar (CT)	WARD No.-0001	EB No.-006300	493	87	-
552387	Boisar (CT)	WARD No.-0001	EB No.-006400	619	55	9
552387	Boisar (CT)	WARD No.-0001	EB No.-006500	250	-	5
552387	Boisar (CT)	WARD No.-0001	EB No.-006600	334	17	1
552387	Boisar (CT)	WARD No.-0001	EB No.-006700	589	272	2
552387	Boisar (CT)	WARD No.-0001	EB No.-006800	295	23	-
552388	Salwad (CT)	WARD No.-0001	EB No.-000100	612	23	47
552388	Salwad (CT)	WARD No.-0001	EB No.-000200	578	12	1

APPENDIX TO DISTRICT PRIMARY CENSUS ABSTRACT
TOTAL, SCHEDULED CASTES AND SCHEDULED TRIBES POPULATION - URBAN BLOCK WISE

Location Code	Name of Town	Name of Ward	Boundaries of Urban Block / EB Number	Total Population	Scheduled Castes Population	Scheduled Tribes Population
1	2	3	4	5	6	7
552388	Salwad (CT)	WARD No.-0001	EB No.-000300	588	39	138
552388	Salwad (CT)	WARD No.-0001	EB No.-0004 SUB-EB No.01	515	70	3
552388	Salwad (CT)	WARD No.-0001	EB No.-0004 SUB-EB No.02	436	41	17
552388	Salwad (CT)	WARD No.-0001	EB No.-0005 SUB-EB No.01	450	6	-
552388	Salwad (CT)	WARD No.-0001	EB No.-0005 SUB-EB No.02	397	13	4
552388	Salwad (CT)	WARD No.-0001	EB No.-000600	390	10	-
552388	Salwad (CT)	WARD No.-0001	EB No.-000700	627	14	36
552388	Salwad (CT)	WARD No.-0001	EB No.-000800	221	-	-
552388	Salwad (CT)	WARD No.-0001	EB No.-000900	234	-	-
552388	Salwad (CT)	WARD No.-0001	EB No.-001000	403	-	-
552388	Salwad (CT)	WARD No.-0001	EB No.-001100	437	4	-
552388	Salwad (CT)	WARD No.-0001	EB No.-001200	433	-	-
552388	Salwad (CT)	WARD No.-0001	EB No.-001300	260	-	10
552388	Salwad (CT)	WARD No.-0001	EB No.-001400	385	-	-
552388	Salwad (CT)	WARD No.-0001	EB No.-001500	401	11	78
552388	Salwad (CT)	WARD No.-0001	EB No.-001600	480	7	13
552388	Salwad (CT)	WARD No.-0001	EB No.-001700	408	-	-
552388	Salwad (CT)	WARD No.-0001	EB No.-001800	445	20	10
552388	Salwad (CT)	WARD No.-0001	EB No.-001900	496	9	4
552388	Salwad (CT)	WARD No.-0001	EB No.-002000	342	5	-
552388	Salwad (CT)	WARD No.-0001	EB No.-002100	427	-	-
552388	Salwad (CT)	WARD No.-0001	EB No.-002200	384	17	13
552388	Salwad (CT)	WARD No.-0001	EB No.-002300	48	-	-
552389	Dandi (CT)	WARD No.-0001	EB No.-000100	512	33	30
552389	Dandi (CT)	WARD No.-0001	EB No.-000200	427	17	282
552389	Dandi (CT)	WARD No.-0001	EB No.-000300	391	11	97
552389	Dandi (CT)	WARD No.-0001	EB No.-000400	282	-	7
552389	Dandi (CT)	WARD No.-0001	EB No.-000500	184	-	4
552389	Dandi (CT)	WARD No.-0001	EB No.-0006 SUB-EB No.01	453	-	-
552389	Dandi (CT)	WARD No.-0001	EB No.-0006 SUB-EB No.02	441	-	-
552389	Dandi (CT)	WARD No.-0001	EB No.-000700	573	17	26
552389	Dandi (CT)	WARD No.-0001	EB No.-000800	360	10	-
552389	Dandi (CT)	WARD No.-0001	EB No.-000900	493	-	379
552389	Dandi (CT)	WARD No.-0001	EB No.-001000	524	14	195
552389	Dandi (CT)	WARD No.-0001	EB No.-001100	401	-	4
552389	Dandi (CT)	WARD No.-0001	EB No.-001200	228	12	112
552389	Dandi (CT)	WARD No.-0001	EB No.-001300	316	13	92
552389	Dandi (CT)	WARD No.-0001	EB No.-001400	303	24	120
552389	Dandi (CT)	WARD No.-0001	EB No.-001500	467	10	66
552389	Dandi (CT)	WARD No.-0001	EB No.-001600	375	16	76
552389	Dandi (CT)	WARD No.-0001	EB No.-001700	459	24	39
552389	Dandi (CT)	WARD No.-0001	EB No.-001800	527	18	79
552389	Dandi (CT)	WARD No.-0001	EB No.-001900	566	20	57
552389	Dandi (CT)	WARD No.-0001	EB No.-002000	256	4	31

APPENDIX TO DISTRICT PRIMARY CENSUS ABSTRACT
TOTAL, SCHEDULED CASTES AND SCHEDULED TRIBES POPULATION - URBAN BLOCK WISE

Location Code	Name of Town	Name of Ward	Boundaries of Urban Block / EB Number	Total Population	Scheduled Castes Population	Scheduled Tribes Population
1	2	3	4	5	6	7
552389	Dandi (CT)	WARD No.-0001	EB No.-002100	404	-	16
552390	Khaira (CT)	WARD No.-0001	EB No.-000100	760	8	-
552390	Khaira (CT)	WARD No.-0001	EB No.-000200	526	11	-
552390	Khaira (CT)	WARD No.-0001	EB No.-0003 SUB-EB No.01	377	10	-
552390	Khaira (CT)	WARD No.-0001	EB No.-0003 SUB-EB No.02	428	7	6
552390	Khaira (CT)	WARD No.-0001	EB No.-0004 SUB-EB No.01	768	4	6
552390	Khaira (CT)	WARD No.-0001	EB No.-0004 SUB-EB No.02	590	25	14
552390	Khaira (CT)	WARD No.-0001	EB No.-000500	324	6	-
552390	Khaira (CT)	WARD No.-0001	EB No.-000600	457	18	56
552390	Khaira (CT)	WARD No.-0001	EB No.-000700	634	14	31
552390	Khaira (CT)	WARD No.-0001	EB No.-000800	486	-	-
552390	Khaira (CT)	WARD No.-0001	EB No.-000900	359	-	227
552390	Khaira (CT)	WARD No.-0001	EB No.-001000	412	-	15
552390	Khaira (CT)	WARD No.-0001	EB No.-001100	116	-	-
552390	Khaira (CT)	WARD No.-0001	EB No.-001200	257	-	-
552390	Khaira (CT)	WARD No.-0001	EB No.-001300	508	-	-
552390	Khaira (CT)	WARD No.-0001	EB No.-001400	755	13	4
552390	Khaira (CT)	WARD No.-0001	EB No.-001500	494	13	-
552390	Khaira (CT)	WARD No.-0001	EB No.-001600	546	1	6
552390	Khaira (CT)	WARD No.-0001	EB No.-001700	359	12	-
552390	Khaira (CT)	WARD No.-0001	EB No.-001800	718	12	1
552390	Khaira (CT)	WARD No.-0001	EB No.-001900	664	16	9
552390	Khaira (CT)	WARD No.-0001	EB No.-002000	347	-	1
552390	Khaira (CT)	WARD No.-0001	EB No.-002100	315	-	58
552390	Khaira (CT)	WARD No.-0001	EB No.-002200	523	-	-
552390	Khaira (CT)	WARD No.-0001	EB No.-002300	573	-	-
552390	Khaira (CT)	WARD No.-0001	EB No.-002400	369	-	-
552390	Khaira (CT)	WARD No.-0001	EB No.-002500	514	-	-
552390	Khaira (CT)	WARD No.-0001	EB No.-002600	276	-	-
552390	Khaira (CT)	WARD No.-0001	EB No.-002700	562	28	14
552390	Khaira (CT)	WARD No.-0001	EB No.-002800	469	33	33
552390	Khaira (CT)	WARD No.-0001	EB No.-002900	463	5	6
552390	Khaira (CT)	WARD No.-0001	EB No.-003000	581	15	12
552390	Khaira (CT)	WARD No.-0001	EB No.-0031 SUB-EB No.01	497	3	5
552390	Khaira (CT)	WARD No.-0001	EB No.-0031 SUB-EB No.02	398	-	-
552390	Khaira (CT)	WARD No.-0001	EB No.-0032 SUB-EB No.01	393	-	-
552390	Khaira (CT)	WARD No.-0001	EB No.-0032 SUB-EB No.02	245	10	9
552390	Khaira (CT)	WARD No.-0001	EB No.-003300	570	8	7
552390	Khaira (CT)	WARD No.-0001	EB No.-003400	595	33	2
552390	Khaira (CT)	WARD No.-0001	EB No.-003500	303	-	4
552390	Khaira (CT)	WARD No.-0001	EB No.-003600	435	27	14
552390	Khaira (CT)	WARD No.-0001	EB No.-003700	390	1	-
552390	Khaira (CT)	WARD No.-0001	EB No.-003800	519	27	3
552390	Khaira (CT)	WARD No.-0001	EB No.-003900	547	21	1

APPENDIX TO DISTRICT PRIMARY CENSUS ABSTRACT
TOTAL, SCHEDULED CASTES AND SCHEDULED TRIBES POPULATION - URBAN BLOCK WISE

Location Code	Name of Town	Name of Ward	Boundaries of Urban Block / EB Number	Total Population	Scheduled Castes Population	Scheduled Tribes Population
1	2	3	4	5	6	7
552390	Khaira (CT)	WARD No.-0001	EB No.-004000	626	14	-
552390	Khaira (CT)	WARD No.-0001	EB No.-004100	326	4	1
552390	Khaira (CT)	WARD No.-0001	EB No.-004200	768	39	6
552390	Khaira (CT)	WARD No.-0001	EB No.-004300	650	6	233
552390	Khaira (CT)	WARD No.-0001	EB No.-004400	292	29	-
552390	Khaira (CT)	WARD No.-0001	EB No.-004500	440	41	-
552390	Khaira (CT)	WARD No.-0001	EB No.-004600	295	1	-
552390	Khaira (CT)	WARD No.-0001	EB No.-004700	346	5	8
552390	Khaira (CT)	WARD No.-0001	EB No.-004800	500	-	-
552390	Khaira (CT)	WARD No.-0001	EB No.-004900	425	1	7
552390	Khaira (CT)	WARD No.-0001	EB No.-005000	630	-	-
552390	Khaira (CT)	WARD No.-0001	EB No.-005100	327	-	-
552390	Khaira (CT)	WARD No.-0001	EB No.-005200	342	-	-
552390	Khaira (CT)	WARD No.-0001	EB No.-005300	305	8	-
552390	Khaira (CT)	WARD No.-0001	EB No.-005400	349	-	-
552390	Khaira (CT)	WARD No.-0001	EB No.-005500	583	-	-
552390	Khaira (CT)	WARD No.-0001	EB No.-005600	272	2	-
552390	Khaira (CT)	WARD No.-0001	EB No.-005700	608	-	-
552390	Khaira (CT)	WARD No.-0001	EB No.-005800	577	-	-
552390	Khaira (CT)	WARD No.-0001	EB No.-0059 SUB-EB No.01	443	-	1
552390	Khaira (CT)	WARD No.-0001	EB No.-0059 SUB-EB No.02	468	-	8
552390	Khaira (CT)	WARD No.-0001	EB No.-006000	293	-	-
552390	Khaira (CT)	WARD No.-0001	EB No.-006100	574	2	37
552390	Khaira (CT)	WARD No.-0001	EB No.-0062 SUB-EB No.01	454	16	-
552390	Khaira (CT)	WARD No.-0001	EB No.-0062 SUB-EB No.02	384	-	-
552391	Saravali (CT)	WARD No.-0001	EB No.-000100	336	4	2
552391	Saravali (CT)	WARD No.-0001	EB No.-000200	286	7	8
552391	Saravali (CT)	WARD No.-0001	EB No.-000300	442	20	3
552391	Saravali (CT)	WARD No.-0001	EB No.-000400	552	21	-
552391	Saravali (CT)	WARD No.-0001	EB No.-000500	494	7	-
552391	Saravali (CT)	WARD No.-0001	EB No.-000600	368	23	-
552391	Saravali (CT)	WARD No.-0001	EB No.-000700	828	6	18
552391	Saravali (CT)	WARD No.-0001	EB No.-000800	896	4	5
552391	Saravali (CT)	WARD No.-0001	EB No.-000900	504	8	-
552391	Saravali (CT)	WARD No.-0001	EB No.-001000	534	7	6
552391	Saravali (CT)	WARD No.-0001	EB No.-001100	824	18	81
552391	Saravali (CT)	WARD No.-0001	EB No.-001200	470	-	26
552391	Saravali (CT)	WARD No.-0001	EB No.-001300	300	-	8
552391	Saravali (CT)	WARD No.-0001	EB No.-001400	203	14	21
552391	Saravali (CT)	WARD No.-0001	EB No.-0015 SUB-EB No.01	488	11	-
552391	Saravali (CT)	WARD No.-0001	EB No.-0015 SUB-EB No.02	418	-	3
552391	Saravali (CT)	WARD No.-0001	EB No.-001600	767	81	3
552392	Manor (CT)	WARD No.-0001	EB No.-000100	295	-	25
552392	Manor (CT)	WARD No.-0001	EB No.-000200	659	36	315

APPENDIX TO DISTRICT PRIMARY CENSUS ABSTRACT
TOTAL, SCHEDULED CASTES AND SCHEDULED TRIBES POPULATION - URBAN BLOCK WISE

Location Code	Name of Town	Name of Ward	Boundaries of Urban Block / EB Number	Total Population	Scheduled Castes Population	Scheduled Tribes Population
1	2	3	4	5	6	7
552392	Manor (CT)	WARD No.-0001	EB No.-000300	449	56	38
552392	Manor (CT)	WARD No.-0001	EB No.-000400	516	15	60
552392	Manor (CT)	WARD No.-0001	EB No.-000500	463	83	58
552392	Manor (CT)	WARD No.-0001	EB No.-000600	542	22	57
552392	Manor (CT)	WARD No.-0001	EB No.-000700	459	58	8
552392	Manor (CT)	WARD No.-0001	EB No.-000800	357	-	86
552392	Manor (CT)	WARD No.-0001	EB No.-000900	430	-	-
552392	Manor (CT)	WARD No.-0001	EB No.-001000	431	12	22
552392	Manor (CT)	WARD No.-0001	EB No.-001100	471	12	175
552392	Manor (CT)	WARD No.-0001	EB No.-001200	713	42	350
552392	Manor (CT)	WARD No.-0001	EB No.-001300	280	-	206
552392	Manor (CT)	WARD No.-0001	EB No.-001400	621	4	400
552392	Manor (CT)	WARD No.-0001	EB No.-001500	415	-	137
552392	Manor (CT)	WARD No.-0001	EB No.-001600	348	14	67
552392	Manor (CT)	WARD No.-0001	EB No.-001700	263	4	-
552392	Manor (CT)	WARD No.-0001	EB No.-001800	184	-	75
552392	Manor (CT)	WARD No.-0001	EB No.-001900	205	9	108
552392	Manor (CT)	WARD No.-0001	EB No.-002000	711	18	429
552392	Manor (CT)	WARD No.-0001	EB No.-002100	444	-	411
552392	Manor (CT)	WARD No.-0001	EB No.-002200	422	-	242
552392	Manor (CT)	WARD No.-0001	EB No.-002300	743	4	647
552393	Shirgaon (CT)	WARD No.-0001	EB No.-000100	556	179	-
552393	Shirgaon (CT)	WARD No.-0001	EB No.-000200	428	-	341
552393	Shirgaon (CT)	WARD No.-0001	EB No.-000300	398	8	3
552393	Shirgaon (CT)	WARD No.-0001	EB No.-000400	522	-	457
552393	Shirgaon (CT)	WARD No.-0001	EB No.-000500	416	-	-
552393	Shirgaon (CT)	WARD No.-0001	EB No.-000600	280	8	3
552393	Shirgaon (CT)	WARD No.-0001	EB No.-000700	798	10	-
552393	Shirgaon (CT)	WARD No.-0001	EB No.-000800	602	9	-
552393	Shirgaon (CT)	WARD No.-0001	EB No.-000900	360	-	-
552393	Shirgaon (CT)	WARD No.-0001	EB No.-001000	253	143	5
552393	Shirgaon (CT)	WARD No.-0001	EB No.-001100	432	-	8
552393	Shirgaon (CT)	WARD No.-0001	EB No.-001200	325	-	78
552393	Shirgaon (CT)	WARD No.-0001	EB No.-001300	349	-	186
552393	Shirgaon (CT)	WARD No.-0001	EB No.-001400	252	4	112
552394	Umbar Pada Nandade (CT)	WARD No.-0001	EB No.-000100	710	60	273
552394	Umbar Pada Nandade (CT)	WARD No.-0001	EB No.-000200	637	38	142
552394	Umbar Pada Nandade (CT)	WARD No.-0001	EB No.-0003 SUB-EB No.01	479	27	70
552394	Umbar Pada Nandade (CT)	WARD No.-0001	EB No.-0003 SUB-EB No.02	386	21	160
552394	Umbar Pada Nandade (CT)	WARD No.-0001	EB No.-000400	365	15	19
552394	Umbar Pada Nandade (CT)	WARD No.-0001	EB No.-000500	700	25	146
552394	Umbar Pada Nandade (CT)	WARD No.-0001	EB No.-000600	576	19	4
552394	Umbar Pada Nandade (CT)	WARD No.-0001	EB No.-000700	247	-	30
552394	Umbar Pada Nandade (CT)	WARD No.-0001	EB No.-000800	256	3	-

APPENDIX TO DISTRICT PRIMARY CENSUS ABSTRACT
TOTAL, SCHEDULED CASTES AND SCHEDULED TRIBES POPULATION - URBAN BLOCK WISE

Location Code	Name of Town	Name of Ward	Boundaries of Urban Block / EB Number	Total Population	Scheduled Castes Population	Scheduled Tribes Population
1	2	3	4	5	6	7
552394	Umbar Pada Nandade (CT)	WARD No.-0001	EB No.-000900	505	29	176
552394	Umbar Pada Nandade (CT)	WARD No.-0001	EB No.-001000	294	7	67
552394	Umbar Pada Nandade (CT)	WARD No.-0001	EB No.-001100	790	15	231
552394	Umbar Pada Nandade (CT)	WARD No.-0001	EB No.-001200	493	4	29
552394	Umbar Pada Nandade (CT)	WARD No.-0001	EB No.-001300	359	1	14
552394	Umbar Pada Nandade (CT)	WARD No.-0001	EB No.-001400	180	-	-
552394	Umbar Pada Nandade (CT)	WARD No.-0001	EB No.-001500	368	20	53
552394	Umbar Pada Nandade (CT)	WARD No.-0001	EB No.-001600	260	-	18
552395	Tarapur (CT)	WARD No.-0001	EB No.-000100	246	224	-
552395	Tarapur (CT)	WARD No.-0001	EB No.-000200	321	305	-
552395	Tarapur (CT)	WARD No.-0001	EB No.-000300	370	17	231
552395	Tarapur (CT)	WARD No.-0001	EB No.-000400	267	50	167
552395	Tarapur (CT)	WARD No.-0001	EB No.-000500	595	-	-
552395	Tarapur (CT)	WARD No.-0001	EB No.-000600	601	-	-
552395	Tarapur (CT)	WARD No.-0001	EB No.-000700	367	4	39
552395	Tarapur (CT)	WARD No.-0001	EB No.-000800	131	-	18
552395	Tarapur (CT)	WARD No.-0001	EB No.-000900	203	-	10
552395	Tarapur (CT)	WARD No.-0001	EB No.-001000	263	32	-
552395	Tarapur (CT)	WARD No.-0001	EB No.-001100	293	-	8
552395	Tarapur (CT)	WARD No.-0001	EB No.-001200	361	-	50
552395	Tarapur (CT)	WARD No.-0001	EB No.-001300	436	6	4
552395	Tarapur (CT)	WARD No.-0001	EB No.-001400	411	-	-
552395	Tarapur (CT)	WARD No.-0001	EB No.-001500	202	-	4
552395	Tarapur (CT)	WARD No.-0001	EB No.-001600	298	-	-
552395	Tarapur (CT)	WARD No.-0001	EB No.-001700	348	6	-
552395	Tarapur (CT)	WARD No.-0001	EB No.-001800	334	-	-
552395	Tarapur (CT)	WARD No.-0001	EB No.-001900	483	-	-
552395	Tarapur (CT)	WARD No.-0001	EB No.-002000	277	-	127
552395	Tarapur (CT)	WARD No.-0001	EB No.-002100	155	-	151
552396	Pasthal (CT)	WARD No.-0001	EB No.-0001 SUB-EB No.01	514	71	-
552396	Pasthal (CT)	WARD No.-0001	EB No.-0001 SUB-EB No.02	446	14	1
552396	Pasthal (CT)	WARD No.-0001	EB No.-000200	495	52	14
552396	Pasthal (CT)	WARD No.-0001	EB No.-000300	508	23	8
552396	Pasthal (CT)	WARD No.-0001	EB No.-0004 SUB-EB No.01	439	27	-
552396	Pasthal (CT)	WARD No.-0001	EB No.-0004 SUB-EB No.02	373	28	4
552396	Pasthal (CT)	WARD No.-0001	EB No.-0005 SUB-EB No.01	492	12	10
552396	Pasthal (CT)	WARD No.-0001	EB No.-0005 SUB-EB No.02	444	15	3
552396	Pasthal (CT)	WARD No.-0001	EB No.-000600	472	71	8
552396	Pasthal (CT)	WARD No.-0001	EB No.-000700	212	28	18
552396	Pasthal (CT)	WARD No.-0001	EB No.-000800	468	86	27
552396	Pasthal (CT)	WARD No.-0001	EB No.-000900	538	87	36
552396	Pasthal (CT)	WARD No.-0001	EB No.-001000	352	70	51
552396	Pasthal (CT)	WARD No.-0001	EB No.-001100	348	69	22
552396	Pasthal (CT)	WARD No.-0001	EB No.-001200	331	19	6

APPENDIX TO DISTRICT PRIMARY CENSUS ABSTRACT
TOTAL, SCHEDULED CASTES AND SCHEDULED TRIBES POPULATION - URBAN BLOCK WISE

Location Code	Name of Town	Name of Ward	Boundaries of Urban Block / EB Number	Total Population	Scheduled Castes Population	Scheduled Tribes Population
1	2	3	4	5	6	7
552396	Pasthal (CT)	WARD No.-0001	EB No.-001300	252	13	3
552396	Pasthal (CT)	WARD No.-0001	EB No.-001400	529	50	35
552396	Pasthal (CT)	WARD No.-0001	EB No.-001500	210	6	6
552396	Pasthal (CT)	WARD No.-0001	EB No.-001600	211	21	10
552396	Pasthal (CT)	WARD No.-0001	EB No.-001700	332	45	15
552396	Pasthal (CT)	WARD No.-0001	EB No.-001800	391	19	1
552396	Pasthal (CT)	WARD No.-0001	EB No.-001900	461	43	5
552396	Pasthal (CT)	WARD No.-0001	EB No.-002000	459	101	15
552396	Pasthal (CT)	WARD No.-0001	EB No.-002100	297	28	4
552396	Pasthal (CT)	WARD No.-0001	EB No.-002200	244	38	13
552396	Pasthal (CT)	WARD No.-0001	EB No.-002300	428	47	21
552396	Pasthal (CT)	WARD No.-0001	EB No.-002400	323	45	42
552396	Pasthal (CT)	WARD No.-0001	EB No.-002500	81	13	3
552396	Pasthal (CT)	WARD No.-0001	EB No.-002600	196	24	17
552396	Pasthal (CT)	WARD No.-0001	EB No.-002700	358	43	26
552396	Pasthal (CT)	WARD No.-0001	EB No.-002800	378	39	24
552396	Pasthal (CT)	WARD No.-0001	EB No.-002900	191	4	-
552396	Pasthal (CT)	WARD No.-0001	EB No.-003000	501	27	78
552396	Pasthal (CT)	WARD No.-0001	EB No.-003100	272	15	80
552396	Pasthal (CT)	WARD No.-0001	EB No.-003200	168	3	-
552396	Pasthal (CT)	WARD No.-0001	EB No.-003300	615	30	275
552396	Pasthal (CT)	WARD No.-0001	EB No.-003400	367	35	3
552396	Pasthal (CT)	WARD No.-0001	EB No.-003500	671	51	27
552396	Pasthal (CT)	WARD No.-0001	EB No.-003600	559	26	2
552396	Pasthal (CT)	WARD No.-0001	EB No.-003700	605	27	5
552396	Pasthal (CT)	WARD No.-0001	EB No.-003800	313	-	8
552396	Pasthal (CT)	WARD No.-0001	EB No.-003900	355	59	23
552396	Pasthal (CT)	WARD No.-0001	EB No.-004000	300	13	-
552396	Pasthal (CT)	WARD No.-0001	EB No.-004100	403	14	-
552396	Pasthal (CT)	WARD No.-0001	EB No.-004200	340	24	2
552396	Pasthal (CT)	WARD No.-0001	EB No.-004300	274	-	-
552396	Pasthal (CT)	WARD No.-0001	EB No.-004400	678	66	14
802785	Vasai-Virar City (M Corp)	WARD No.-0001	EB No.-000100	980	20	278
802785	Vasai-Virar City (M Corp)	WARD No.-0001	EB No.-000200	728	2	346
802785	Vasai-Virar City (M Corp)	WARD No.-0001	EB No.-000300	681	98	456
802785	Vasai-Virar City (M Corp)	WARD No.-0001	EB No.-000400	646	-	1
802785	Vasai-Virar City (M Corp)	WARD No.-0001	EB No.-000500	707	-	-
802785	Vasai-Virar City (M Corp)	WARD No.-0001	EB No.-000600	115	47	-
802785	Vasai-Virar City (M Corp)	WARD No.-0001	EB No.-000700	718	-	-
802785	Vasai-Virar City (M Corp)	WARD No.-0001	EB No.-000800	693	34	-
802785	Vasai-Virar City (M Corp)	WARD No.-0001	EB No.-000900	755	-	-
802785	Vasai-Virar City (M Corp)	WARD No.-0001	EB No.-001000	159	6	-
802785	Vasai-Virar City (M Corp)	WARD No.-0001	EB No.-001100	320	-	-
802785	Vasai-Virar City (M Corp)	WARD No.-0001	EB No.-001200	440	10	-

APPENDIX TO DISTRICT PRIMARY CENSUS ABSTRACT
TOTAL, SCHEDULED CASTES AND SCHEDULED TRIBES POPULATION - URBAN BLOCK WISE

Location Code	Name of Town	Name of Ward	Boundaries of Urban Block / EB Number	Total Population	Scheduled Castes Population	Scheduled Tribes Population
1	2	3	4	5	6	7
802785	Vasai-Virar City (M Corp)	WARD No.-0001	EB No.-001300	378	-	-
802785	Vasai-Virar City (M Corp)	WARD No.-0001	EB No.-001400	369	-	-
802785	Vasai-Virar City (M Corp)	WARD No.-0001	EB No.-001500	414	14	7
802785	Vasai-Virar City (M Corp)	WARD No.-0001	EB No.-001600	342	-	4
802785	Vasai-Virar City (M Corp)	WARD No.-0002	EB No.-001700	713	-	107
802785	Vasai-Virar City (M Corp)	WARD No.-0002	EB No.-001800	639	8	-
802785	Vasai-Virar City (M Corp)	WARD No.-0002	EB No.-001900	802	-	228
802785	Vasai-Virar City (M Corp)	WARD No.-0002	EB No.-002000	933	50	688
802785	Vasai-Virar City (M Corp)	WARD No.-0002	EB No.-002100	741	14	69
802785	Vasai-Virar City (M Corp)	WARD No.-0002	EB No.-002200	529	11	208
802785	Vasai-Virar City (M Corp)	WARD No.-0002	EB No.-002300	621	3	520
802785	Vasai-Virar City (M Corp)	WARD No.-0002	EB No.-002400	306	78	127
802785	Vasai-Virar City (M Corp)	WARD No.-0002	EB No.-002500	458	-	60
802785	Vasai-Virar City (M Corp)	WARD No.-0002	EB No.-002600	587	91	231
802785	Vasai-Virar City (M Corp)	WARD No.-0002	EB No.-002700	575	-	146
802785	Vasai-Virar City (M Corp)	WARD No.-0002	EB No.-002800	615	-	293
802785	Vasai-Virar City (M Corp)	WARD No.-0002	EB No.-002900	291	4	174
802785	Vasai-Virar City (M Corp)	WARD No.-0003	EB No.-003000	678	-	246
802785	Vasai-Virar City (M Corp)	WARD No.-0003	EB No.-003100	943	-	636
802785	Vasai-Virar City (M Corp)	WARD No.-0003	EB No.-003200	839	4	725
802785	Vasai-Virar City (M Corp)	WARD No.-0003	EB No.-003300	409	7	34
802785	Vasai-Virar City (M Corp)	WARD No.-0003	EB No.-003400	1089	-	646
802785	Vasai-Virar City (M Corp)	WARD No.-0003	EB No.-003500	737	47	109
802785	Vasai-Virar City (M Corp)	WARD No.-0003	EB No.-003600	523	49	65
802785	Vasai-Virar City (M Corp)	WARD No.-0003	EB No.-003700	426	40	6
802785	Vasai-Virar City (M Corp)	WARD No.-0003	EB No.-003800	452	41	143
802785	Vasai-Virar City (M Corp)	WARD No.-0003	EB No.-003900	382	3	-
802785	Vasai-Virar City (M Corp)	WARD No.-0003	EB No.-004000	471	4	4
802785	Vasai-Virar City (M Corp)	WARD No.-0003	EB No.-004100	588	102	8
802785	Vasai-Virar City (M Corp)	WARD No.-0003	EB No.-004200	271	2	6
802785	Vasai-Virar City (M Corp)	WARD No.-0003	EB No.-004300	412	-	-
802785	Vasai-Virar City (M Corp)	WARD No.-0003	EB No.-004400	443	103	14
802785	Vasai-Virar City (M Corp)	WARD No.-0003	EB No.-004500	711	67	180
802785	Vasai-Virar City (M Corp)	WARD No.-0003	EB No.-004600	502	27	11
802785	Vasai-Virar City (M Corp)	WARD No.-0003	EB No.-004700	540	26	45
802785	Vasai-Virar City (M Corp)	WARD No.-0003	EB No.-004800	459	43	12
802785	Vasai-Virar City (M Corp)	WARD No.-0003	EB No.-004900	386	45	32
802785	Vasai-Virar City (M Corp)	WARD No.-0003	EB No.-005000	652	-	15
802785	Vasai-Virar City (M Corp)	WARD No.-0003	EB No.-005100	285	-	-
802785	Vasai-Virar City (M Corp)	WARD No.-0003	EB No.-005200	314	13	-
802785	Vasai-Virar City (M Corp)	WARD No.-0003	EB No.-005300	532	60	42
802785	Vasai-Virar City (M Corp)	WARD No.-0003	EB No.-005400	270	1	-
802785	Vasai-Virar City (M Corp)	WARD No.-0003	EB No.-005500	269	47	8
802785	Vasai-Virar City (M Corp)	WARD No.-0003	EB No.-005600	604	13	103

APPENDIX TO DISTRICT PRIMARY CENSUS ABSTRACT
TOTAL, SCHEDULED CASTES AND SCHEDULED TRIBES POPULATION - URBAN BLOCK WISE

Location Code	Name of Town	Name of Ward	Boundaries of Urban Block / EB Number	Total Population	Scheduled Castes Population	Scheduled Tribes Population
1	2	3	4	5	6	7
802785	Vasai-Virar City (M Corp)	WARD No.-0003	EB No.-005700	148	-	83
802785	Vasai-Virar City (M Corp)	WARD No.-0004	EB No.-005800	472	39	46
802785	Vasai-Virar City (M Corp)	WARD No.-0004	EB No.-005900	483	5	3
802785	Vasai-Virar City (M Corp)	WARD No.-0004	EB No.-006000	770	130	37
802785	Vasai-Virar City (M Corp)	WARD No.-0004	EB No.-006100	472	51	10
802785	Vasai-Virar City (M Corp)	WARD No.-0004	EB No.-006200	465	9	26
802785	Vasai-Virar City (M Corp)	WARD No.-0004	EB No.-006300	572	4	1
802785	Vasai-Virar City (M Corp)	WARD No.-0004	EB No.-006400	293	8	-
802785	Vasai-Virar City (M Corp)	WARD No.-0004	EB No.-006500	560	10	2
802785	Vasai-Virar City (M Corp)	WARD No.-0004	EB No.-006600	331	32	4
802785	Vasai-Virar City (M Corp)	WARD No.-0004	EB No.-006700	388	51	11
802785	Vasai-Virar City (M Corp)	WARD No.-0004	EB No.-006800	494	49	7
802785	Vasai-Virar City (M Corp)	WARD No.-0004	EB No.-006900	592	56	13
802785	Vasai-Virar City (M Corp)	WARD No.-0004	EB No.-007000	573	39	4
802785	Vasai-Virar City (M Corp)	WARD No.-0004	EB No.-007100	282	-	5
802785	Vasai-Virar City (M Corp)	WARD No.-0004	EB No.-007200	242	-	-
802785	Vasai-Virar City (M Corp)	WARD No.-0004	EB No.-007300	186	23	5
802785	Vasai-Virar City (M Corp)	WARD No.-0004	EB No.-007400	366	60	28
802785	Vasai-Virar City (M Corp)	WARD No.-0004	EB No.-007500	211	18	15
802785	Vasai-Virar City (M Corp)	WARD No.-0004	EB No.-007600	299	19	13
802785	Vasai-Virar City (M Corp)	WARD No.-0004	EB No.-007700	279	16	14
802785	Vasai-Virar City (M Corp)	WARD No.-0004	EB No.-007800	432	12	1
802785	Vasai-Virar City (M Corp)	WARD No.-0004	EB No.-007900	301	-	4
802785	Vasai-Virar City (M Corp)	WARD No.-0004	EB No.-008000	290	16	2
802785	Vasai-Virar City (M Corp)	WARD No.-0004	EB No.-008100	363	43	5
802785	Vasai-Virar City (M Corp)	WARD No.-0004	EB No.-008200	544	-	-
802785	Vasai-Virar City (M Corp)	WARD No.-0004	EB No.-008300	775	134	36
802785	Vasai-Virar City (M Corp)	WARD No.-0004	EB No.-008400	651	64	31
802785	Vasai-Virar City (M Corp)	WARD No.-0004	EB No.-008500	493	101	17
802785	Vasai-Virar City (M Corp)	WARD No.-0004	EB No.-008600	460	6	-
802785	Vasai-Virar City (M Corp)	WARD No.-0004	EB No.-008700	571	22	-
802785	Vasai-Virar City (M Corp)	WARD No.-0004	EB No.-008800	268	12	5
802785	Vasai-Virar City (M Corp)	WARD No.-0004	EB No.-008900	380	8	2
802785	Vasai-Virar City (M Corp)	WARD No.-0004	EB No.-009000	651	2	-
802785	Vasai-Virar City (M Corp)	WARD No.-0004	EB No.-009100	1024	11	4
802785	Vasai-Virar City (M Corp)	WARD No.-0004	EB No.-009200	940	11	18
802785	Vasai-Virar City (M Corp)	WARD No.-0004	EB No.-009300	183	-	-
802785	Vasai-Virar City (M Corp)	WARD No.-0004	EB No.-009400	349	-	-
802785	Vasai-Virar City (M Corp)	WARD No.-0004	EB No.-009500	175	1	3
802785	Vasai-Virar City (M Corp)	WARD No.-0004	EB No.-009600	244	29	12
802785	Vasai-Virar City (M Corp)	WARD No.-0004	EB No.-009700	285	14	24
802785	Vasai-Virar City (M Corp)	WARD No.-0004	EB No.-009800	398	3	6
802785	Vasai-Virar City (M Corp)	WARD No.-0004	EB No.-009900	418	-	-
802785	Vasai-Virar City (M Corp)	WARD No.-0004	EB No.-010000	578	28	35

APPENDIX TO DISTRICT PRIMARY CENSUS ABSTRACT
TOTAL, SCHEDULED CASTES AND SCHEDULED TRIBES POPULATION - URBAN BLOCK WISE

Location Code	Name of Town	Name of Ward	Boundaries of Urban Block / EB Number	Total Population	Scheduled Castes Population	Scheduled Tribes Population
1	2	3	4	5	6	7
802785	Vasai-Virar City (M Corp)	WARD No.-0004	EB No.-010100	528	14	22
802785	Vasai-Virar City (M Corp)	WARD No.-0005	EB No.-010200	331	5	7
802785	Vasai-Virar City (M Corp)	WARD No.-0005	EB No.-010300	866	-	8
802785	Vasai-Virar City (M Corp)	WARD No.-0005	EB No.-0104 SUB-EB No.01	423	-	-
802785	Vasai-Virar City (M Corp)	WARD No.-0005	EB No.-0104 SUB-EB No.02	528	-	-
802785	Vasai-Virar City (M Corp)	WARD No.-0005	EB No.-010500	530	-	-
802785	Vasai-Virar City (M Corp)	WARD No.-0005	EB No.-010600	333	-	-
802785	Vasai-Virar City (M Corp)	WARD No.-0005	EB No.-010700	532	3	2
802785	Vasai-Virar City (M Corp)	WARD No.-0005	EB No.-010800	323	18	12
802785	Vasai-Virar City (M Corp)	WARD No.-0005	EB No.-010900	340	44	10
802785	Vasai-Virar City (M Corp)	WARD No.-0005	EB No.-011000	435	34	13
802785	Vasai-Virar City (M Corp)	WARD No.-0005	EB No.-011100	414	25	2
802785	Vasai-Virar City (M Corp)	WARD No.-0005	EB No.-011200	491	45	6
802785	Vasai-Virar City (M Corp)	WARD No.-0005	EB No.-011300	585	48	11
802785	Vasai-Virar City (M Corp)	WARD No.-0005	EB No.-011400	564	11	-
802785	Vasai-Virar City (M Corp)	WARD No.-0005	EB No.-011500	552	38	1
802785	Vasai-Virar City (M Corp)	WARD No.-0005	EB No.-011600	426	48	5
802785	Vasai-Virar City (M Corp)	WARD No.-0005	EB No.-011700	228	22	1
802785	Vasai-Virar City (M Corp)	WARD No.-0005	EB No.-011800	694	55	-
802785	Vasai-Virar City (M Corp)	WARD No.-0005	EB No.-011900	499	28	4
802785	Vasai-Virar City (M Corp)	WARD No.-0005	EB No.-012000	227	4	-
802785	Vasai-Virar City (M Corp)	WARD No.-0005	EB No.-012100	62	-	-
802785	Vasai-Virar City (M Corp)	WARD No.-0005	EB No.-012200	434	34	16
802785	Vasai-Virar City (M Corp)	WARD No.-0005	EB No.-012300	556	42	-
802785	Vasai-Virar City (M Corp)	WARD No.-0005	EB No.-012400	413	34	21
802785	Vasai-Virar City (M Corp)	WARD No.-0005	EB No.-012500	353	36	-
802785	Vasai-Virar City (M Corp)	WARD No.-0005	EB No.-012600	352	51	-
802785	Vasai-Virar City (M Corp)	WARD No.-0005	EB No.-012700	335	14	-
802785	Vasai-Virar City (M Corp)	WARD No.-0005	EB No.-012800	505	29	1
802785	Vasai-Virar City (M Corp)	WARD No.-0005	EB No.-012900	593	4	9
802785	Vasai-Virar City (M Corp)	WARD No.-0005	EB No.-013000	432	-	-
802785	Vasai-Virar City (M Corp)	WARD No.-0005	EB No.-013100	425	7	6
802785	Vasai-Virar City (M Corp)	WARD No.-0005	EB No.-013200	306	14	-
802785	Vasai-Virar City (M Corp)	WARD No.-0005	EB No.-013300	414	43	5
802785	Vasai-Virar City (M Corp)	WARD No.-0005	EB No.-013400	361	10	12
802785	Vasai-Virar City (M Corp)	WARD No.-0005	EB No.-013500	307	-	-
802785	Vasai-Virar City (M Corp)	WARD No.-0005	EB No.-013600	520	-	1
802785	Vasai-Virar City (M Corp)	WARD No.-0005	EB No.-013700	300	-	-
802785	Vasai-Virar City (M Corp)	WARD No.-0005	EB No.-013800	711	-	192
802785	Vasai-Virar City (M Corp)	WARD No.-0005	EB No.-013900	320	-	-
802785	Vasai-Virar City (M Corp)	WARD No.-0006	EB No.-014000	764	-	-
802785	Vasai-Virar City (M Corp)	WARD No.-0006	EB No.-014100	689	-	-
802785	Vasai-Virar City (M Corp)	WARD No.-0006	EB No.-0142 SUB-EB No.01	703	-	-
802785	Vasai-Virar City (M Corp)	WARD No.-0006	EB No.-0142 SUB-EB No.02	216	-	8

APPENDIX TO DISTRICT PRIMARY CENSUS ABSTRACT
TOTAL, SCHEDULED CASTES AND SCHEDULED TRIBES POPULATION - URBAN BLOCK WISE

Location Code	Name of Town	Name of Ward	Boundaries of Urban Block / EB Number	Total Population	Scheduled Castes Population	Scheduled Tribes Population
1	2	3	4	5	6	7
802785	Vasai-Virar City (M Corp)	WARD No.-0006	EB No.-014300	312	10	-
802785	Vasai-Virar City (M Corp)	WARD No.-0006	EB No.-014400	310	-	-
802785	Vasai-Virar City (M Corp)	WARD No.-0006	EB No.-014500	285	5	-
802785	Vasai-Virar City (M Corp)	WARD No.-0006	EB No.-014600	380	3	-
802785	Vasai-Virar City (M Corp)	WARD No.-0006	EB No.-014700	451	4	1
802785	Vasai-Virar City (M Corp)	WARD No.-0006	EB No.-014800	363	18	8
802785	Vasai-Virar City (M Corp)	WARD No.-0006	EB No.-014900	208	19	-
802785	Vasai-Virar City (M Corp)	WARD No.-0006	EB No.-015000	288	10	-
802785	Vasai-Virar City (M Corp)	WARD No.-0006	EB No.-015100	401	-	-
802785	Vasai-Virar City (M Corp)	WARD No.-0006	EB No.-015200	376	-	-
802785	Vasai-Virar City (M Corp)	WARD No.-0006	EB No.-015300	364	10	4
802785	Vasai-Virar City (M Corp)	WARD No.-0006	EB No.-015400	298	-	-
802785	Vasai-Virar City (M Corp)	WARD No.-0006	EB No.-015500	428	-	-
802785	Vasai-Virar City (M Corp)	WARD No.-0006	EB No.-015600	473	9	11
802785	Vasai-Virar City (M Corp)	WARD No.-0006	EB No.-015700	481	-	-
802785	Vasai-Virar City (M Corp)	WARD No.-0006	EB No.-015800	511	29	-
802785	Vasai-Virar City (M Corp)	WARD No.-0006	EB No.-015900	346	2	-
802785	Vasai-Virar City (M Corp)	WARD No.-0006	EB No.-016000	322	7	-
802785	Vasai-Virar City (M Corp)	WARD No.-0006	EB No.-016100	302	19	-
802785	Vasai-Virar City (M Corp)	WARD No.-0006	EB No.-016200	313	28	1
802785	Vasai-Virar City (M Corp)	WARD No.-0006	EB No.-016300	398	11	-
802785	Vasai-Virar City (M Corp)	WARD No.-0006	EB No.-016400	413	9	-
802785	Vasai-Virar City (M Corp)	WARD No.-0006	EB No.-016500	507	29	13
802785	Vasai-Virar City (M Corp)	WARD No.-0006	EB No.-016600	514	58	23
802785	Vasai-Virar City (M Corp)	WARD No.-0006	EB No.-016700	514	-	-
802785	Vasai-Virar City (M Corp)	WARD No.-0006	EB No.-016800	445	30	6
802785	Vasai-Virar City (M Corp)	WARD No.-0006	EB No.-016900	271	-	-
802785	Vasai-Virar City (M Corp)	WARD No.-0006	EB No.-017000	401	27	-
802785	Vasai-Virar City (M Corp)	WARD No.-0006	EB No.-017100	273	4	-
802785	Vasai-Virar City (M Corp)	WARD No.-0006	EB No.-017200	347	24	7
802785	Vasai-Virar City (M Corp)	WARD No.-0006	EB No.-017300	613	35	10
802785	Vasai-Virar City (M Corp)	WARD No.-0006	EB No.-017400	457	-	-
802785	Vasai-Virar City (M Corp)	WARD No.-0006	EB No.-017500	269	64	17
802785	Vasai-Virar City (M Corp)	WARD No.-0006	EB No.-017600	476	87	9
802785	Vasai-Virar City (M Corp)	WARD No.-0006	EB No.-017700	396	37	5
802785	Vasai-Virar City (M Corp)	WARD No.-0006	EB No.-017800	370	-	-
802785	Vasai-Virar City (M Corp)	WARD No.-0006	EB No.-017900	570	36	10
802785	Vasai-Virar City (M Corp)	WARD No.-0006	EB No.-018000	338	32	15
802785	Vasai-Virar City (M Corp)	WARD No.-0006	EB No.-018100	552	-	4
802785	Vasai-Virar City (M Corp)	WARD No.-0006	EB No.-018200	549	4	-
802785	Vasai-Virar City (M Corp)	WARD No.-0006	EB No.-018300	272	4	-
802785	Vasai-Virar City (M Corp)	WARD No.-0006	EB No.-018400	379	35	11
802785	Vasai-Virar City (M Corp)	WARD No.-0006	EB No.-018500	342	9	-
802785	Vasai-Virar City (M Corp)	WARD No.-0006	EB No.-018600	535	36	13

APPENDIX TO DISTRICT PRIMARY CENSUS ABSTRACT
TOTAL, SCHEDULED CASTES AND SCHEDULED TRIBES POPULATION - URBAN BLOCK WISE

Location Code	Name of Town	Name of Ward	Boundaries of Urban Block / EB Number	Total Population	Scheduled Castes Population	Scheduled Tribes Population
1	2	3	4	5	6	7
802785	Vasai-Virar City (M Corp)	WARD No.-0006	EB No.-018700	222	11	-
802785	Vasai-Virar City (M Corp)	WARD No.-0006	EB No.-018800	527	50	6
802785	Vasai-Virar City (M Corp)	WARD No.-0006	EB No.-018900	472	49	29
802785	Vasai-Virar City (M Corp)	WARD No.-0006	EB No.-019000	354	22	-
802785	Vasai-Virar City (M Corp)	WARD No.-0006	EB No.-019100	493	18	10
802785	Vasai-Virar City (M Corp)	WARD No.-0006	EB No.-019200	523	39	4
802785	Vasai-Virar City (M Corp)	WARD No.-0006	EB No.-019300	328	-	-
802785	Vasai-Virar City (M Corp)	WARD No.-0006	EB No.-019400	287	-	5
802785	Vasai-Virar City (M Corp)	WARD No.-0006	EB No.-019500	461	-	-
802785	Vasai-Virar City (M Corp)	WARD No.-0006	EB No.-019600	346	-	-
802785	Vasai-Virar City (M Corp)	WARD No.-0006	EB No.-019700	371	-	-
802785	Vasai-Virar City (M Corp)	WARD No.-0006	EB No.-019800	453	2	-
802785	Vasai-Virar City (M Corp)	WARD No.-0006	EB No.-019900	360	10	5
802785	Vasai-Virar City (M Corp)	WARD No.-0006	EB No.-020000	440	20	-
802785	Vasai-Virar City (M Corp)	WARD No.-0006	EB No.-020100	311	4	-
802785	Vasai-Virar City (M Corp)	WARD No.-0006	EB No.-020200	437	9	8
802785	Vasai-Virar City (M Corp)	WARD No.-0006	EB No.-020300	488	12	-
802785	Vasai-Virar City (M Corp)	WARD No.-0006	EB No.-020400	340	7	-
802785	Vasai-Virar City (M Corp)	WARD No.-0006	EB No.-020500	361	21	-
802785	Vasai-Virar City (M Corp)	WARD No.-0006	EB No.-020600	484	38	2
802785	Vasai-Virar City (M Corp)	WARD No.-0006	EB No.-020700	520	16	-
802785	Vasai-Virar City (M Corp)	WARD No.-0006	EB No.-020800	606	-	-
802785	Vasai-Virar City (M Corp)	WARD No.-0006	EB No.-020900	471	29	9
802785	Vasai-Virar City (M Corp)	WARD No.-0006	EB No.-021000	330	44	16
802785	Vasai-Virar City (M Corp)	WARD No.-0006	EB No.-021100	553	33	14
802785	Vasai-Virar City (M Corp)	WARD No.-0006	EB No.-021200	401	21	10
802785	Vasai-Virar City (M Corp)	WARD No.-0006	EB No.-021300	251	-	1
802785	Vasai-Virar City (M Corp)	WARD No.-0006	EB No.-021400	249	-	-
802785	Vasai-Virar City (M Corp)	WARD No.-0006	EB No.-021500	304	6	-
802785	Vasai-Virar City (M Corp)	WARD No.-0006	EB No.-021600	336	-	-
802785	Vasai-Virar City (M Corp)	WARD No.-0006	EB No.-021700	242	16	4
802785	Vasai-Virar City (M Corp)	WARD No.-0006	EB No.-021800	339	10	-
802785	Vasai-Virar City (M Corp)	WARD No.-0006	EB No.-021900	414	15	7
802785	Vasai-Virar City (M Corp)	WARD No.-0006	EB No.-022000	374	1	-
802785	Vasai-Virar City (M Corp)	WARD No.-0006	EB No.-022100	333	6	-
802785	Vasai-Virar City (M Corp)	WARD No.-0006	EB No.-022200	161	-	-
802785	Vasai-Virar City (M Corp)	WARD No.-0006	EB No.-022300	400	1	-
802785	Vasai-Virar City (M Corp)	WARD No.-0006	EB No.-022400	329	7	23
802785	Vasai-Virar City (M Corp)	WARD No.-0006	EB No.-022500	297	9	12
802785	Vasai-Virar City (M Corp)	WARD No.-0006	EB No.-022600	310	8	-
802785	Vasai-Virar City (M Corp)	WARD No.-0006	EB No.-022700	500	29	-
802785	Vasai-Virar City (M Corp)	WARD No.-0006	EB No.-022800	314	5	3
802785	Vasai-Virar City (M Corp)	WARD No.-0006	EB No.-022900	481	52	7
802785	Vasai-Virar City (M Corp)	WARD No.-0006	EB No.-023000	222	5	5

APPENDIX TO DISTRICT PRIMARY CENSUS ABSTRACT
TOTAL, SCHEDULED CASTES AND SCHEDULED TRIBES POPULATION - URBAN BLOCK WISE

Location Code	Name of Town	Name of Ward	Boundaries of Urban Block / EB Number	Total Population	Scheduled Castes Population	Scheduled Tribes Population
1	2	3	4	5	6	7
802785	Vasai-Virar City (M Corp)	WARD No.-0006	EB No.-023100	162	-	-
802785	Vasai-Virar City (M Corp)	WARD No.-0006	EB No.-023200	249	-	-
802785	Vasai-Virar City (M Corp)	WARD No.-0006	EB No.-023300	266	11	1
802785	Vasai-Virar City (M Corp)	WARD No.-0006	EB No.-023400	215	-	-
802785	Vasai-Virar City (M Corp)	WARD No.-0006	EB No.-023500	543	9	117
802785	Vasai-Virar City (M Corp)	WARD No.-0006	EB No.-023600	168	14	-
802785	Vasai-Virar City (M Corp)	WARD No.-0006	EB No.-023700	272	21	14
802785	Vasai-Virar City (M Corp)	WARD No.-0006	EB No.-023800	184	1	-
802785	Vasai-Virar City (M Corp)	WARD No.-0006	EB No.-023900	295	1	-
802785	Vasai-Virar City (M Corp)	WARD No.-0006	EB No.-024000	292	6	7
802785	Vasai-Virar City (M Corp)	WARD No.-0006	EB No.-024100	192	17	7
802785	Vasai-Virar City (M Corp)	WARD No.-0006	EB No.-024200	280	22	3
802785	Vasai-Virar City (M Corp)	WARD No.-0006	EB No.-024300	347	3	-
802785	Vasai-Virar City (M Corp)	WARD No.-0006	EB No.-024400	250	13	3
802785	Vasai-Virar City (M Corp)	WARD No.-0006	EB No.-024500	153	2	-
802785	Vasai-Virar City (M Corp)	WARD No.-0006	EB No.-024600	275	-	-
802785	Vasai-Virar City (M Corp)	WARD No.-0006	EB No.-0247 SUB-EB No.01	643	-	-
802785	Vasai-Virar City (M Corp)	WARD No.-0006	EB No.-0247 SUB-EB No.02	394	10	92
802785	Vasai-Virar City (M Corp)	WARD No.-0007	EB No.-000100	626	-	-
802785	Vasai-Virar City (M Corp)	WARD No.-0007	EB No.-000200	505	17	16
802785	Vasai-Virar City (M Corp)	WARD No.-0007	EB No.-000300	367	24	5
802785	Vasai-Virar City (M Corp)	WARD No.-0007	EB No.-000400	631	7	63
802785	Vasai-Virar City (M Corp)	WARD No.-0007	EB No.-000500	421	13	23
802785	Vasai-Virar City (M Corp)	WARD No.-0007	EB No.-000600	388	5	-
802785	Vasai-Virar City (M Corp)	WARD No.-0007	EB No.-000700	264	15	-
802785	Vasai-Virar City (M Corp)	WARD No.-0007	EB No.-000800	404	-	-
802785	Vasai-Virar City (M Corp)	WARD No.-0007	EB No.-000900	773	3	51
802785	Vasai-Virar City (M Corp)	WARD No.-0007	EB No.-001000	618	-	41
802785	Vasai-Virar City (M Corp)	WARD No.-0007	EB No.-001100	526	8	19
802785	Vasai-Virar City (M Corp)	WARD No.-0007	EB No.-001200	860	-	-
802785	Vasai-Virar City (M Corp)	WARD No.-0007	EB No.-001300	567	-	-
802785	Vasai-Virar City (M Corp)	WARD No.-0008	EB No.-001400	222	4	3
802785	Vasai-Virar City (M Corp)	WARD No.-0008	EB No.-001500	510	224	20
802785	Vasai-Virar City (M Corp)	WARD No.-0008	EB No.-001600	687	11	38
802785	Vasai-Virar City (M Corp)	WARD No.-0008	EB No.-001700	311	21	6
802785	Vasai-Virar City (M Corp)	WARD No.-0008	EB No.-001800	375	3	1
802785	Vasai-Virar City (M Corp)	WARD No.-0008	EB No.-001900	261	11	12
802785	Vasai-Virar City (M Corp)	WARD No.-0008	EB No.-002000	444	5	11
802785	Vasai-Virar City (M Corp)	WARD No.-0008	EB No.-002100	303	55	-
802785	Vasai-Virar City (M Corp)	WARD No.-0008	EB No.-002200	459	-	22
802785	Vasai-Virar City (M Corp)	WARD No.-0008	EB No.-002300	282	1	6
802785	Vasai-Virar City (M Corp)	WARD No.-0008	EB No.-002400	273	-	3
802785	Vasai-Virar City (M Corp)	WARD No.-0008	EB No.-002500	754	6	11
802785	Vasai-Virar City (M Corp)	WARD No.-0008	EB No.-002600	646	-	7

APPENDIX TO DISTRICT PRIMARY CENSUS ABSTRACT
TOTAL, SCHEDULED CASTES AND SCHEDULED TRIBES POPULATION - URBAN BLOCK WISE

Location Code	Name of Town	Name of Ward	Boundaries of Urban Block / EB Number	Total Population	Scheduled Castes Population	Scheduled Tribes Population
1	2	3	4	5	6	7
802785	Vasai-Virar City (M Corp)	WARD No.-0008	EB No.-002700	570	-	22
802785	Vasai-Virar City (M Corp)	WARD No.-0008	EB No.-002800	633	-	603
802785	Vasai-Virar City (M Corp)	WARD No.-0008	EB No.-002900	653	-	75
802785	Vasai-Virar City (M Corp)	WARD No.-0008	EB No.-003000	604	-	-
802785	Vasai-Virar City (M Corp)	WARD No.-0009	EB No.-0031 SUB-EB No.01	548	-	34
802785	Vasai-Virar City (M Corp)	WARD No.-0009	EB No.-0031 SUB-EB No.02	462	4	98
802785	Vasai-Virar City (M Corp)	WARD No.-0009	EB No.-003200	760	-	171
802785	Vasai-Virar City (M Corp)	WARD No.-0009	EB No.-003300	695	17	15
802785	Vasai-Virar City (M Corp)	WARD No.-0009	EB No.-0034 SUB-EB No.01	559	-	48
802785	Vasai-Virar City (M Corp)	WARD No.-0009	EB No.-0034 SUB-EB No.02	601	-	17
802785	Vasai-Virar City (M Corp)	WARD No.-0009	EB No.-003500	741	-	40
802785	Vasai-Virar City (M Corp)	WARD No.-0009	EB No.-003600	449	-	32
802785	Vasai-Virar City (M Corp)	WARD No.-0009	EB No.-003700	503	-	3
802785	Vasai-Virar City (M Corp)	WARD No.-0009	EB No.-003800	370	5	26
802785	Vasai-Virar City (M Corp)	WARD No.-0009	EB No.-003900	585	-	10
802785	Vasai-Virar City (M Corp)	WARD No.-0009	EB No.-004000	694	-	6
802785	Vasai-Virar City (M Corp)	WARD No.-0009	EB No.-004100	650	-	-
802785	Vasai-Virar City (M Corp)	WARD No.-0009	EB No.-004200	561	-	43
802785	Vasai-Virar City (M Corp)	WARD No.-0009	EB No.-004300	599	-	24
802785	Vasai-Virar City (M Corp)	WARD No.-0009	EB No.-004400	323	-	4
802785	Vasai-Virar City (M Corp)	WARD No.-0010	EB No.-024800	261	11	-
802785	Vasai-Virar City (M Corp)	WARD No.-0010	EB No.-024900	296	5	-
802785	Vasai-Virar City (M Corp)	WARD No.-0010	EB No.-025000	332	16	-
802785	Vasai-Virar City (M Corp)	WARD No.-0010	EB No.-025100	233	5	6
802785	Vasai-Virar City (M Corp)	WARD No.-0010	EB No.-025200	211	35	13
802785	Vasai-Virar City (M Corp)	WARD No.-0010	EB No.-025300	647	94	3
802785	Vasai-Virar City (M Corp)	WARD No.-0010	EB No.-025400	296	40	12
802785	Vasai-Virar City (M Corp)	WARD No.-0010	EB No.-025500	505	30	10
802785	Vasai-Virar City (M Corp)	WARD No.-0010	EB No.-025600	521	-	46
802785	Vasai-Virar City (M Corp)	WARD No.-0010	EB No.-025700	282	4	-
802785	Vasai-Virar City (M Corp)	WARD No.-0010	EB No.-025800	256	-	-
802785	Vasai-Virar City (M Corp)	WARD No.-0010	EB No.-025900	478	51	13
802785	Vasai-Virar City (M Corp)	WARD No.-0010	EB No.-026000	344	14	9
802785	Vasai-Virar City (M Corp)	WARD No.-0010	EB No.-026100	347	23	-
802785	Vasai-Virar City (M Corp)	WARD No.-0010	EB No.-026200	320	32	8
802785	Vasai-Virar City (M Corp)	WARD No.-0010	EB No.-026300	355	145	-
802785	Vasai-Virar City (M Corp)	WARD No.-0010	EB No.-026400	200	17	78
802785	Vasai-Virar City (M Corp)	WARD No.-0010	EB No.-026500	615	14	80
802785	Vasai-Virar City (M Corp)	WARD No.-0010	EB No.-026600	319	20	3
802785	Vasai-Virar City (M Corp)	WARD No.-0010	EB No.-026700	422	8	2
802785	Vasai-Virar City (M Corp)	WARD No.-0010	EB No.-026800	547	-	3
802785	Vasai-Virar City (M Corp)	WARD No.-0010	EB No.-026900	503	9	-
802785	Vasai-Virar City (M Corp)	WARD No.-0010	EB No.-027000	235	38	2
802785	Vasai-Virar City (M Corp)	WARD No.-0010	EB No.-027100	214	-	-

APPENDIX TO DISTRICT PRIMARY CENSUS ABSTRACT
TOTAL, SCHEDULED CASTES AND SCHEDULED TRIBES POPULATION - URBAN BLOCK WISE

Location Code	Name of Town	Name of Ward	Boundaries of Urban Block / EB Number	Total Population	Scheduled Castes Population	Scheduled Tribes Population
1	2	3	4	5	6	7
802785	Vasai-Virar City (M Corp)	WARD No.-0010	EB No.-027200	172	6	4
802785	Vasai-Virar City (M Corp)	WARD No.-0010	EB No.-027300	127	-	-
802785	Vasai-Virar City (M Corp)	WARD No.-0010	EB No.-027400	204	11	5
802785	Vasai-Virar City (M Corp)	WARD No.-0010	EB No.-027500	359	-	4
802785	Vasai-Virar City (M Corp)	WARD No.-0010	EB No.-027600	275	10	1
802785	Vasai-Virar City (M Corp)	WARD No.-0010	EB No.-027700	248	30	2
802785	Vasai-Virar City (M Corp)	WARD No.-0010	EB No.-027800	252	21	1
802785	Vasai-Virar City (M Corp)	WARD No.-0010	EB No.-027900	451	42	-
802785	Vasai-Virar City (M Corp)	WARD No.-0010	EB No.-028000	358	18	-
802785	Vasai-Virar City (M Corp)	WARD No.-0010	EB No.-028100	446	43	3
802785	Vasai-Virar City (M Corp)	WARD No.-0010	EB No.-028200	525	12	1
802785	Vasai-Virar City (M Corp)	WARD No.-0010	EB No.-028300	290	4	3
802785	Vasai-Virar City (M Corp)	WARD No.-0010	EB No.-028400	328	16	4
802785	Vasai-Virar City (M Corp)	WARD No.-0010	EB No.-028500	494	35	-
802785	Vasai-Virar City (M Corp)	WARD No.-0010	EB No.-028600	447	19	10
802785	Vasai-Virar City (M Corp)	WARD No.-0010	EB No.-028700	452	-	-
802785	Vasai-Virar City (M Corp)	WARD No.-0010	EB No.-028800	426	17	7
802785	Vasai-Virar City (M Corp)	WARD No.-0010	EB No.-028900	243	13	-
802785	Vasai-Virar City (M Corp)	WARD No.-0010	EB No.-029000	341	-	-
802785	Vasai-Virar City (M Corp)	WARD No.-0011	EB No.-029100	345	18	-
802785	Vasai-Virar City (M Corp)	WARD No.-0011	EB No.-029200	409	-	-
802785	Vasai-Virar City (M Corp)	WARD No.-0011	EB No.-029300	284	7	3
802785	Vasai-Virar City (M Corp)	WARD No.-0011	EB No.-029400	503	18	-
802785	Vasai-Virar City (M Corp)	WARD No.-0011	EB No.-029500	516	2	-
802785	Vasai-Virar City (M Corp)	WARD No.-0011	EB No.-029600	374	-	-
802785	Vasai-Virar City (M Corp)	WARD No.-0011	EB No.-029700	286	-	-
802785	Vasai-Virar City (M Corp)	WARD No.-0011	EB No.-029800	375	-	-
802785	Vasai-Virar City (M Corp)	WARD No.-0011	EB No.-029900	337	77	7
802785	Vasai-Virar City (M Corp)	WARD No.-0011	EB No.-030000	260	22	5
802785	Vasai-Virar City (M Corp)	WARD No.-0011	EB No.-030100	350	4	-
802785	Vasai-Virar City (M Corp)	WARD No.-0011	EB No.-030200	324	13	-
802785	Vasai-Virar City (M Corp)	WARD No.-0011	EB No.-030300	507	14	-
802785	Vasai-Virar City (M Corp)	WARD No.-0011	EB No.-030400	361	-	-
802785	Vasai-Virar City (M Corp)	WARD No.-0011	EB No.-030500	390	81	13
802785	Vasai-Virar City (M Corp)	WARD No.-0011	EB No.-030600	284	28	20
802785	Vasai-Virar City (M Corp)	WARD No.-0011	EB No.-030700	355	14	13
802785	Vasai-Virar City (M Corp)	WARD No.-0011	EB No.-030800	323	33	9
802785	Vasai-Virar City (M Corp)	WARD No.-0011	EB No.-030900	754	4	1
802785	Vasai-Virar City (M Corp)	WARD No.-0012	EB No.-031000	368	-	-
802785	Vasai-Virar City (M Corp)	WARD No.-0012	EB No.-031100	279	-	-
802785	Vasai-Virar City (M Corp)	WARD No.-0012	EB No.-031200	384	-	-
802785	Vasai-Virar City (M Corp)	WARD No.-0012	EB No.-031300	165	6	-
802785	Vasai-Virar City (M Corp)	WARD No.-0012	EB No.-031400	270	-	9
802785	Vasai-Virar City (M Corp)	WARD No.-0012	EB No.-031500	356	-	-

APPENDIX TO DISTRICT PRIMARY CENSUS ABSTRACT
TOTAL, SCHEDULED CASTES AND SCHEDULED TRIBES POPULATION - URBAN BLOCK WISE

Location Code	Name of Town	Name of Ward	Boundaries of Urban Block / EB Number	Total Population	Scheduled Castes Population	Scheduled Tribes Population
1	2	3	4	5	6	7
802785	Vasai-Virar City (M Corp)	WARD No.-0012	EB No.-031600	376	-	-
802785	Vasai-Virar City (M Corp)	WARD No.-0012	EB No.-031700	538	-	-
802785	Vasai-Virar City (M Corp)	WARD No.-0012	EB No.-031800	353	1	-
802785	Vasai-Virar City (M Corp)	WARD No.-0012	EB No.-031900	331	44	1
802785	Vasai-Virar City (M Corp)	WARD No.-0012	EB No.-032000	244	-	-
802785	Vasai-Virar City (M Corp)	WARD No.-0012	EB No.-032100	235	-	-
802785	Vasai-Virar City (M Corp)	WARD No.-0012	EB No.-032200	175	7	-
802785	Vasai-Virar City (M Corp)	WARD No.-0012	EB No.-032300	317	23	15
802785	Vasai-Virar City (M Corp)	WARD No.-0012	EB No.-032400	346	13	7
802785	Vasai-Virar City (M Corp)	WARD No.-0012	EB No.-032500	311	9	8
802785	Vasai-Virar City (M Corp)	WARD No.-0012	EB No.-032600	339	13	7
802785	Vasai-Virar City (M Corp)	WARD No.-0012	EB No.-032700	451	2	3
802785	Vasai-Virar City (M Corp)	WARD No.-0012	EB No.-032800	449	3	4
802785	Vasai-Virar City (M Corp)	WARD No.-0012	EB No.-032900	377	20	-
802785	Vasai-Virar City (M Corp)	WARD No.-0012	EB No.-033000	390	-	3
802785	Vasai-Virar City (M Corp)	WARD No.-0012	EB No.-033100	486	17	22
802785	Vasai-Virar City (M Corp)	WARD No.-0012	EB No.-033200	452	29	9
802785	Vasai-Virar City (M Corp)	WARD No.-0012	EB No.-033300	490	-	-
802785	Vasai-Virar City (M Corp)	WARD No.-0012	EB No.-033400	512	-	-
802785	Vasai-Virar City (M Corp)	WARD No.-0012	EB No.-033500	462	-	20
802785	Vasai-Virar City (M Corp)	WARD No.-0012	EB No.-033600	308	-	-
802785	Vasai-Virar City (M Corp)	WARD No.-0012	EB No.-033700	273	3	1
802785	Vasai-Virar City (M Corp)	WARD No.-0012	EB No.-033800	286	-	-
802785	Vasai-Virar City (M Corp)	WARD No.-0012	EB No.-033900	326	-	-
802785	Vasai-Virar City (M Corp)	WARD No.-0013	EB No.-034000	746	3	15
802785	Vasai-Virar City (M Corp)	WARD No.-0013	EB No.-034100	420	16	-
802785	Vasai-Virar City (M Corp)	WARD No.-0013	EB No.-034200	611	21	14
802785	Vasai-Virar City (M Corp)	WARD No.-0013	EB No.-034300	355	22	12
802785	Vasai-Virar City (M Corp)	WARD No.-0013	EB No.-034400	522	53	2
802785	Vasai-Virar City (M Corp)	WARD No.-0013	EB No.-0345 SUB-EB No.01	521	9	20
802785	Vasai-Virar City (M Corp)	WARD No.-0013	EB No.-0345 SUB-EB No.02	566	4	24
802785	Vasai-Virar City (M Corp)	WARD No.-0013	EB No.-0346 SUB-EB No.01	426	-	7
802785	Vasai-Virar City (M Corp)	WARD No.-0013	EB No.-0346 SUB-EB No.02	464	48	3
802785	Vasai-Virar City (M Corp)	WARD No.-0013	EB No.-034700	853	-	-
802785	Vasai-Virar City (M Corp)	WARD No.-0013	EB No.-0348 SUB-EB No.01	423	-	-
802785	Vasai-Virar City (M Corp)	WARD No.-0013	EB No.-0348 SUB-EB No.02	511	-	-
802785	Vasai-Virar City (M Corp)	WARD No.-0013	EB No.-034900	675	25	1
802785	Vasai-Virar City (M Corp)	WARD No.-0013	EB No.-035000	564	14	9
802785	Vasai-Virar City (M Corp)	WARD No.-0013	EB No.-035100	458	16	8
802785	Vasai-Virar City (M Corp)	WARD No.-0013	EB No.-035200	429	5	-
802785	Vasai-Virar City (M Corp)	WARD No.-0013	EB No.-035300	430	14	-
802785	Vasai-Virar City (M Corp)	WARD No.-0013	EB No.-035400	358	-	-
802785	Vasai-Virar City (M Corp)	WARD No.-0013	EB No.-035500	341	-	1
802785	Vasai-Virar City (M Corp)	WARD No.-0013	EB No.-035600	491	20	13

APPENDIX TO DISTRICT PRIMARY CENSUS ABSTRACT
TOTAL, SCHEDULED CASTES AND SCHEDULED TRIBES POPULATION - URBAN BLOCK WISE

Location Code	Name of Town	Name of Ward	Boundaries of Urban Block / EB Number	Total Population	Scheduled Castes Population	Scheduled Tribes Population
1	2	3	4	5	6	7
802785	Vasai-Virar City (M Corp)	WARD No.-0013	EB No.-035700	492	24	7
802785	Vasai-Virar City (M Corp)	WARD No.-0013	EB No.-035800	560	30	24
802785	Vasai-Virar City (M Corp)	WARD No.-0014	EB No.-035900	643	61	1
802785	Vasai-Virar City (M Corp)	WARD No.-0014	EB No.-036000	548	13	7
802785	Vasai-Virar City (M Corp)	WARD No.-0014	EB No.-036100	464	24	7
802785	Vasai-Virar City (M Corp)	WARD No.-0014	EB No.-036200	640	9	18
802785	Vasai-Virar City (M Corp)	WARD No.-0014	EB No.-036300	469	5	-
802785	Vasai-Virar City (M Corp)	WARD No.-0014	EB No.-036400	212	-	-
802785	Vasai-Virar City (M Corp)	WARD No.-0014	EB No.-036500	401	14	-
802785	Vasai-Virar City (M Corp)	WARD No.-0014	EB No.-036600	653	94	23
802785	Vasai-Virar City (M Corp)	WARD No.-0014	EB No.-036700	389	-	-
802785	Vasai-Virar City (M Corp)	WARD No.-0014	EB No.-036800	219	4	1
802785	Vasai-Virar City (M Corp)	WARD No.-0014	EB No.-036900	480	23	-
802785	Vasai-Virar City (M Corp)	WARD No.-0014	EB No.-037000	401	-	17
802785	Vasai-Virar City (M Corp)	WARD No.-0014	EB No.-037100	494	14	-
802785	Vasai-Virar City (M Corp)	WARD No.-0014	EB No.-037200	488	40	8
802785	Vasai-Virar City (M Corp)	WARD No.-0014	EB No.-037300	689	15	18
802785	Vasai-Virar City (M Corp)	WARD No.-0014	EB No.-037400	567	14	1
802785	Vasai-Virar City (M Corp)	WARD No.-0014	EB No.-037500	622	23	1
802785	Vasai-Virar City (M Corp)	WARD No.-0014	EB No.-037600	778	4	-
802785	Vasai-Virar City (M Corp)	WARD No.-0014	EB No.-037700	410	5	-
802785	Vasai-Virar City (M Corp)	WARD No.-0014	EB No.-037800	376	29	3
802785	Vasai-Virar City (M Corp)	WARD No.-0014	EB No.-037900	494	-	-
802785	Vasai-Virar City (M Corp)	WARD No.-0014	EB No.-038000	398	-	-
802785	Vasai-Virar City (M Corp)	WARD No.-0014	EB No.-038100	437	8	4
802785	Vasai-Virar City (M Corp)	WARD No.-0014	EB No.-038200	449	11	2
802785	Vasai-Virar City (M Corp)	WARD No.-0015	EB No.-0383 SUB-EB No.01	539	-	-
802785	Vasai-Virar City (M Corp)	WARD No.-0015	EB No.-0383 SUB-EB No.02	146	17	6
802785	Vasai-Virar City (M Corp)	WARD No.-0015	EB No.-038400	991	32	17
802785	Vasai-Virar City (M Corp)	WARD No.-0015	EB No.-038500	586	110	8
802785	Vasai-Virar City (M Corp)	WARD No.-0015	EB No.-038600	798	-	-
802785	Vasai-Virar City (M Corp)	WARD No.-0015	EB No.-0387 SUB-EB No.01	488	10	10
802785	Vasai-Virar City (M Corp)	WARD No.-0015	EB No.-0387 SUB-EB No.02	220	24	6
802785	Vasai-Virar City (M Corp)	WARD No.-0015	EB No.-038800	846	73	88
802785	Vasai-Virar City (M Corp)	WARD No.-0015	EB No.-038900	537	29	90
802785	Vasai-Virar City (M Corp)	WARD No.-0015	EB No.-039000	819	36	209
802785	Vasai-Virar City (M Corp)	WARD No.-0015	EB No.-039100	658	46	175
802785	Vasai-Virar City (M Corp)	WARD No.-0015	EB No.-039200	533	12	18
802785	Vasai-Virar City (M Corp)	WARD No.-0015	EB No.-039300	425	-	4
802785	Vasai-Virar City (M Corp)	WARD No.-0015	EB No.-039400	590	-	7
802785	Vasai-Virar City (M Corp)	WARD No.-0015	EB No.-039500	383	-	-
802785	Vasai-Virar City (M Corp)	WARD No.-0015	EB No.-039600	656	-	-
802785	Vasai-Virar City (M Corp)	WARD No.-0015	EB No.-039700	628	-	-
802785	Vasai-Virar City (M Corp)	WARD No.-0015	EB No.-039800	593	11	30

APPENDIX TO DISTRICT PRIMARY CENSUS ABSTRACT
TOTAL, SCHEDULED CASTES AND SCHEDULED TRIBES POPULATION - URBAN BLOCK WISE

Location Code	Name of Town	Name of Ward	Boundaries of Urban Block / EB Number	Total Population	Scheduled Castes Population	Scheduled Tribes Population
1	2	3	4	5	6	7
802785	Vasai-Virar City (M Corp)	WARD No.-0015	EB No.-039900	762	4	6
802785	Vasai-Virar City (M Corp)	WARD No.-0015	EB No.-040000	687	-	-
802785	Vasai-Virar City (M Corp)	WARD No.-0015	EB No.-040100	741	3	8
802785	Vasai-Virar City (M Corp)	WARD No.-0015	EB No.-040200	583	6	6
802785	Vasai-Virar City (M Corp)	WARD No.-0015	EB No.-0403 SUB-EB No.01	486	-	-
802785	Vasai-Virar City (M Corp)	WARD No.-0015	EB No.-0403 SUB-EB No.02	308	-	-
802785	Vasai-Virar City (M Corp)	WARD No.-0015	EB No.-040400	539	-	-
802785	Vasai-Virar City (M Corp)	WARD No.-0015	EB No.-040500	605	-	-
802785	Vasai-Virar City (M Corp)	WARD No.-0015	EB No.-040600	365	-	-
802785	Vasai-Virar City (M Corp)	WARD No.-0015	EB No.-040700	708	12	7
802785	Vasai-Virar City (M Corp)	WARD No.-0015	EB No.-040800	775	3	28
802785	Vasai-Virar City (M Corp)	WARD No.-0015	EB No.-040900	685	8	-
802785	Vasai-Virar City (M Corp)	WARD No.-0015	EB No.-041000	522	20	32
802785	Vasai-Virar City (M Corp)	WARD No.-0015	EB No.-041100	222	5	1
802785	Vasai-Virar City (M Corp)	WARD No.-0015	EB No.-041200	479	33	-
802785	Vasai-Virar City (M Corp)	WARD No.-0016	EB No.-041300	303	-	-
802785	Vasai-Virar City (M Corp)	WARD No.-0016	EB No.-041400	256	-	-
802785	Vasai-Virar City (M Corp)	WARD No.-0016	EB No.-041500	510	-	-
802785	Vasai-Virar City (M Corp)	WARD No.-0016	EB No.-041600	645	33	6
802785	Vasai-Virar City (M Corp)	WARD No.-0016	EB No.-041700	323	17	-
802785	Vasai-Virar City (M Corp)	WARD No.-0016	EB No.-041800	247	21	12
802785	Vasai-Virar City (M Corp)	WARD No.-0016	EB No.-041900	591	16	12
802785	Vasai-Virar City (M Corp)	WARD No.-0016	EB No.-042000	452	4	-
802785	Vasai-Virar City (M Corp)	WARD No.-0016	EB No.-042100	312	19	-
802785	Vasai-Virar City (M Corp)	WARD No.-0016	EB No.-042200	523	21	-
802785	Vasai-Virar City (M Corp)	WARD No.-0016	EB No.-042300	629	3	3
802785	Vasai-Virar City (M Corp)	WARD No.-0016	EB No.-042400	618	76	11
802785	Vasai-Virar City (M Corp)	WARD No.-0016	EB No.-042500	628	68	16
802785	Vasai-Virar City (M Corp)	WARD No.-0016	EB No.-042600	194	12	21
802785	Vasai-Virar City (M Corp)	WARD No.-0016	EB No.-042700	524	11	47
802785	Vasai-Virar City (M Corp)	WARD No.-0016	EB No.-042800	434	12	-
802785	Vasai-Virar City (M Corp)	WARD No.-0016	EB No.-042900	435	4	-
802785	Vasai-Virar City (M Corp)	WARD No.-0016	EB No.-043000	409	39	-
802785	Vasai-Virar City (M Corp)	WARD No.-0016	EB No.-043100	635	29	10
802785	Vasai-Virar City (M Corp)	WARD No.-0016	EB No.-043200	691	6	19
802785	Vasai-Virar City (M Corp)	WARD No.-0016	EB No.-043300	419	35	-
802785	Vasai-Virar City (M Corp)	WARD No.-0016	EB No.-043400	349	45	-
802785	Vasai-Virar City (M Corp)	WARD No.-0017	EB No.-043500	182	-	-
802785	Vasai-Virar City (M Corp)	WARD No.-0017	EB No.-043600	534	10	-
802785	Vasai-Virar City (M Corp)	WARD No.-0017	EB No.-043700	389	3	-
802785	Vasai-Virar City (M Corp)	WARD No.-0017	EB No.-043800	433	2	-
802785	Vasai-Virar City (M Corp)	WARD No.-0017	EB No.-044000	403	2	-
802785	Vasai-Virar City (M Corp)	WARD No.-0017	EB No.-044100	408	-	1
802785	Vasai-Virar City (M Corp)	WARD No.-0017	EB No.-044200	460	39	-

APPENDIX TO DISTRICT PRIMARY CENSUS ABSTRACT
TOTAL, SCHEDULED CASTES AND SCHEDULED TRIBES POPULATION - URBAN BLOCK WISE

Location Code	Name of Town	Name of Ward	Boundaries of Urban Block / EB Number	Total Population	Scheduled Castes Population	Scheduled Tribes Population
1	2	3	4	5	6	7
802785	Vasai-Virar City (M Corp)	WARD No.-0017	EB No.-044300	441	54	3
802785	Vasai-Virar City (M Corp)	WARD No.-0017	EB No.-044400	527	-	-
802785	Vasai-Virar City (M Corp)	WARD No.-0017	EB No.-044500	403	12	1
802785	Vasai-Virar City (M Corp)	WARD No.-0017	EB No.-044600	432	29	1
802785	Vasai-Virar City (M Corp)	WARD No.-0017	EB No.-044700	580	28	25
802785	Vasai-Virar City (M Corp)	WARD No.-0017	EB No.-044800	433	6	-
802785	Vasai-Virar City (M Corp)	WARD No.-0017	EB No.-044900	596	12	9
802785	Vasai-Virar City (M Corp)	WARD No.-0017	EB No.-045000	430	5	11
802785	Vasai-Virar City (M Corp)	WARD No.-0017	EB No.-045100	746	60	43
802785	Vasai-Virar City (M Corp)	WARD No.-0017	EB No.-045200	595	118	9
802785	Vasai-Virar City (M Corp)	WARD No.-0018	EB No.-045300	459	11	6
802785	Vasai-Virar City (M Corp)	WARD No.-0018	EB No.-045400	435	6	20
802785	Vasai-Virar City (M Corp)	WARD No.-0018	EB No.-045500	472	-	-
802785	Vasai-Virar City (M Corp)	WARD No.-0018	EB No.-045600	359	-	-
802785	Vasai-Virar City (M Corp)	WARD No.-0018	EB No.-045700	341	-	-
802785	Vasai-Virar City (M Corp)	WARD No.-0018	EB No.-045800	363	-	-
802785	Vasai-Virar City (M Corp)	WARD No.-0018	EB No.-045900	243	-	-
802785	Vasai-Virar City (M Corp)	WARD No.-0018	EB No.-046000	472	-	4
802785	Vasai-Virar City (M Corp)	WARD No.-0018	EB No.-046100	551	4	10
802785	Vasai-Virar City (M Corp)	WARD No.-0018	EB No.-046200	570	5	-
802785	Vasai-Virar City (M Corp)	WARD No.-0018	EB No.-046300	494	-	-
802785	Vasai-Virar City (M Corp)	WARD No.-0018	EB No.-046400	355	5	4
802785	Vasai-Virar City (M Corp)	WARD No.-0018	EB No.-046500	670	23	16
802785	Vasai-Virar City (M Corp)	WARD No.-0019	EB No.-046600	560	-	-
802785	Vasai-Virar City (M Corp)	WARD No.-0019	EB No.-046700	585	-	-
802785	Vasai-Virar City (M Corp)	WARD No.-0019	EB No.-046800	605	11	4
802785	Vasai-Virar City (M Corp)	WARD No.-0019	EB No.-046900	520	32	5
802785	Vasai-Virar City (M Corp)	WARD No.-0019	EB No.-047000	662	15	9
802785	Vasai-Virar City (M Corp)	WARD No.-0019	EB No.-047100	571	8	10
802785	Vasai-Virar City (M Corp)	WARD No.-0019	EB No.-047200	429	-	-
802785	Vasai-Virar City (M Corp)	WARD No.-0019	EB No.-047300	448	-	-
802785	Vasai-Virar City (M Corp)	WARD No.-0019	EB No.-047400	409	3	6
802785	Vasai-Virar City (M Corp)	WARD No.-0019	EB No.-047500	541	4	3
802785	Vasai-Virar City (M Corp)	WARD No.-0019	EB No.-047600	817	56	17
802785	Vasai-Virar City (M Corp)	WARD No.-0019	EB No.-047700	539	8	25
802785	Vasai-Virar City (M Corp)	WARD No.-0019	EB No.-047800	741	68	52
802785	Vasai-Virar City (M Corp)	WARD No.-0019	EB No.-047900	699	45	24
802785	Vasai-Virar City (M Corp)	WARD No.-0019	EB No.-048000	722	29	-
802785	Vasai-Virar City (M Corp)	WARD No.-0019	EB No.-048100	590	35	-
802785	Vasai-Virar City (M Corp)	WARD No.-0019	EB No.-048200	773	64	5
802785	Vasai-Virar City (M Corp)	WARD No.-0019	EB No.-048300	385	29	15
802785	Vasai-Virar City (M Corp)	WARD No.-0019	EB No.-048400	335	22	1
802785	Vasai-Virar City (M Corp)	WARD No.-0019	EB No.-048500	506	17	-
802785	Vasai-Virar City (M Corp)	WARD No.-0019	EB No.-048600	335	2	-

APPENDIX TO DISTRICT PRIMARY CENSUS ABSTRACT
TOTAL, SCHEDULED CASTES AND SCHEDULED TRIBES POPULATION - URBAN BLOCK WISE

Location Code	Name of Town	Name of Ward	Boundaries of Urban Block / EB Number	Total Population	Scheduled Castes Population	Scheduled Tribes Population
1	2	3	4	5	6	7
802785	Vasai-Virar City (M Corp)	WARD No.-0019	EB No.-048700	466	20	-
802785	Vasai-Virar City (M Corp)	WARD No.-0019	EB No.-048800	467	11	-
802785	Vasai-Virar City (M Corp)	WARD No.-0019	EB No.-048900	498	14	9
802785	Vasai-Virar City (M Corp)	WARD No.-0019	EB No.-049000	612	28	-
802785	Vasai-Virar City (M Corp)	WARD No.-0019	EB No.-049100	394	3	2
802785	Vasai-Virar City (M Corp)	WARD No.-0019	EB No.-049200	99	7	4
802785	Vasai-Virar City (M Corp)	WARD No.-0019	EB No.-049300	368	6	2
802785	Vasai-Virar City (M Corp)	WARD No.-0019	EB No.-049400	191	5	1
802785	Vasai-Virar City (M Corp)	WARD No.-0020	EB No.-049500	680	37	13
802785	Vasai-Virar City (M Corp)	WARD No.-0020	EB No.-049600	661	22	-
802785	Vasai-Virar City (M Corp)	WARD No.-0020	EB No.-049700	444	36	26
802785	Vasai-Virar City (M Corp)	WARD No.-0020	EB No.-049800	639	59	15
802785	Vasai-Virar City (M Corp)	WARD No.-0020	EB No.-049900	648	47	15
802785	Vasai-Virar City (M Corp)	WARD No.-0020	EB No.-050000	466	39	2
802785	Vasai-Virar City (M Corp)	WARD No.-0020	EB No.-050100	420	29	21
802785	Vasai-Virar City (M Corp)	WARD No.-0020	EB No.-050200	583	34	31
802785	Vasai-Virar City (M Corp)	WARD No.-0020	EB No.-050300	894	14	6
802785	Vasai-Virar City (M Corp)	WARD No.-0020	EB No.-050400	714	30	5
802785	Vasai-Virar City (M Corp)	WARD No.-0020	EB No.-050500	687	21	10
802785	Vasai-Virar City (M Corp)	WARD No.-0020	EB No.-050600	362	7	3
802785	Vasai-Virar City (M Corp)	WARD No.-0020	EB No.-050700	216	12	5
802785	Vasai-Virar City (M Corp)	WARD No.-0020	EB No.-050800	702	69	17
802785	Vasai-Virar City (M Corp)	WARD No.-0020	EB No.-050900	433	13	38
802785	Vasai-Virar City (M Corp)	WARD No.-0020	EB No.-051000	519	6	5
802785	Vasai-Virar City (M Corp)	WARD No.-0020	EB No.-051100	669	-	-
802785	Vasai-Virar City (M Corp)	WARD No.-0020	EB No.-051200	532	-	-
802785	Vasai-Virar City (M Corp)	WARD No.-0020	EB No.-051300	642	17	5
802785	Vasai-Virar City (M Corp)	WARD No.-0020	EB No.-051400	570	-	4
802785	Vasai-Virar City (M Corp)	WARD No.-0020	EB No.-051500	606	-	9
802785	Vasai-Virar City (M Corp)	WARD No.-0020	EB No.-051600	590	-	-
802785	Vasai-Virar City (M Corp)	WARD No.-0020	EB No.-051700	726	54	34
802785	Vasai-Virar City (M Corp)	WARD No.-0020	EB No.-051800	932	62	54
802785	Vasai-Virar City (M Corp)	WARD No.-0020	EB No.-051900	307	27	19
802785	Vasai-Virar City (M Corp)	WARD No.-0020	EB No.-052000	466	27	4
802785	Vasai-Virar City (M Corp)	WARD No.-0020	EB No.-052100	397	20	13
802785	Vasai-Virar City (M Corp)	WARD No.-0020	EB No.-052200	484	11	7
802785	Vasai-Virar City (M Corp)	WARD No.-0020	EB No.-052300	489	39	12
802785	Vasai-Virar City (M Corp)	WARD No.-0020	EB No.-052400	537	22	2
802785	Vasai-Virar City (M Corp)	WARD No.-0020	EB No.-052500	556	16	-
802785	Vasai-Virar City (M Corp)	WARD No.-0020	EB No.-052600	516	27	3
802785	Vasai-Virar City (M Corp)	WARD No.-0020	EB No.-052700	525	4	-
802785	Vasai-Virar City (M Corp)	WARD No.-0020	EB No.-052800	430	13	12
802785	Vasai-Virar City (M Corp)	WARD No.-0020	EB No.-052900	500	40	-
802785	Vasai-Virar City (M Corp)	WARD No.-0020	EB No.-053000	631	-	-

APPENDIX TO DISTRICT PRIMARY CENSUS ABSTRACT
TOTAL, SCHEDULED CASTES AND SCHEDULED TRIBES POPULATION - URBAN BLOCK WISE

Location Code	Name of Town	Name of Ward	Boundaries of Urban Block / EB Number	Total Population	Scheduled Castes Population	Scheduled Tribes Population
1	2	3	4	5	6	7
802785	Vasai-Virar City (M Corp)	WARD No.-0020	EB No.-053100	553	20	33
802785	Vasai-Virar City (M Corp)	WARD No.-0020	EB No.-053200	288	-	-
802785	Vasai-Virar City (M Corp)	WARD No.-0020	EB No.-053300	684	10	39
802785	Vasai-Virar City (M Corp)	WARD No.-0020	EB No.-053400	562	37	10
802785	Vasai-Virar City (M Corp)	WARD No.-0020	EB No.-053500	531	96	5
802785	Vasai-Virar City (M Corp)	WARD No.-0020	EB No.-053600	741	58	6
802785	Vasai-Virar City (M Corp)	WARD No.-0020	EB No.-053700	634	41	27
802785	Vasai-Virar City (M Corp)	WARD No.-0020	EB No.-053800	559	95	17
802785	Vasai-Virar City (M Corp)	WARD No.-0020	EB No.-053900	663	39	18
802785	Vasai-Virar City (M Corp)	WARD No.-0020	EB No.-054000	478	1	-
802785	Vasai-Virar City (M Corp)	WARD No.-0020	EB No.-054100	438	20	18
802785	Vasai-Virar City (M Corp)	WARD No.-0020	EB No.-054200	521	64	6
802785	Vasai-Virar City (M Corp)	WARD No.-0020	EB No.-054300	576	15	58
802785	Vasai-Virar City (M Corp)	WARD No.-0020	EB No.-054400	581	25	32
802785	Vasai-Virar City (M Corp)	WARD No.-0020	EB No.-054500	520	93	10
802785	Vasai-Virar City (M Corp)	WARD No.-0020	EB No.-054600	464	61	3
802785	Vasai-Virar City (M Corp)	WARD No.-0020	EB No.-054700	601	77	26
802785	Vasai-Virar City (M Corp)	WARD No.-0020	EB No.-054800	532	8	35
802785	Vasai-Virar City (M Corp)	WARD No.-0020	EB No.-054900	709	52	141
802785	Vasai-Virar City (M Corp)	WARD No.-0021	EB No.-055000	513	13	120
802785	Vasai-Virar City (M Corp)	WARD No.-0021	EB No.-055100	317	3	-
802785	Vasai-Virar City (M Corp)	WARD No.-0021	EB No.-055200	274	11	-
802785	Vasai-Virar City (M Corp)	WARD No.-0021	EB No.-055300	381	14	3
802785	Vasai-Virar City (M Corp)	WARD No.-0021	EB No.-055400	530	3	-
802785	Vasai-Virar City (M Corp)	WARD No.-0021	EB No.-055500	339	1	-
802785	Vasai-Virar City (M Corp)	WARD No.-0021	EB No.-055600	336	36	15
802785	Vasai-Virar City (M Corp)	WARD No.-0021	EB No.-055700	543	64	4
802785	Vasai-Virar City (M Corp)	WARD No.-0021	EB No.-055800	520	11	-
802785	Vasai-Virar City (M Corp)	WARD No.-0021	EB No.-055900	582	130	83
802785	Vasai-Virar City (M Corp)	WARD No.-0021	EB No.-056000	560	9	74
802785	Vasai-Virar City (M Corp)	WARD No.-0021	EB No.-056100	383	33	109
802785	Vasai-Virar City (M Corp)	WARD No.-0021	EB No.-056200	246	3	19
802785	Vasai-Virar City (M Corp)	WARD No.-0021	EB No.-056300	143	9	1
802785	Vasai-Virar City (M Corp)	WARD No.-0021	EB No.-056400	549	11	6
802785	Vasai-Virar City (M Corp)	WARD No.-0021	EB No.-056500	388	-	-
802785	Vasai-Virar City (M Corp)	WARD No.-0021	EB No.-056600	420	7	-
802785	Vasai-Virar City (M Corp)	WARD No.-0021	EB No.-056700	275	40	-
802785	Vasai-Virar City (M Corp)	WARD No.-0021	EB No.-056800	188	23	-
802785	Vasai-Virar City (M Corp)	WARD No.-0021	EB No.-056900	298	16	1
802785	Vasai-Virar City (M Corp)	WARD No.-0021	EB No.-057000	154	4	3
802785	Vasai-Virar City (M Corp)	WARD No.-0021	EB No.-057100	213	8	-
802785	Vasai-Virar City (M Corp)	WARD No.-0021	EB No.-057200	125	16	-
802785	Vasai-Virar City (M Corp)	WARD No.-0021	EB No.-057300	196	30	-
802785	Vasai-Virar City (M Corp)	WARD No.-0021	EB No.-057400	527	13	4

APPENDIX TO DISTRICT PRIMARY CENSUS ABSTRACT
TOTAL, SCHEDULED CASTES AND SCHEDULED TRIBES POPULATION - URBAN BLOCK WISE

Location Code	Name of Town	Name of Ward	Boundaries of Urban Block / EB Number	Total Population	Scheduled Castes Population	Scheduled Tribes Population
1	2	3	4	5	6	7
802785	Vasai-Virar City (M Corp)	WARD No.-0021	EB No.-057500	524	15	8
802785	Vasai-Virar City (M Corp)	WARD No.-0021	EB No.-057600	432	32	8
802785	Vasai-Virar City (M Corp)	WARD No.-0021	EB No.-057700	373	28	6
802785	Vasai-Virar City (M Corp)	WARD No.-0021	EB No.-057800	444	62	10
802785	Vasai-Virar City (M Corp)	WARD No.-0021	EB No.-057900	455	8	-
802785	Vasai-Virar City (M Corp)	WARD No.-0021	EB No.-058000	422	-	-
802785	Vasai-Virar City (M Corp)	WARD No.-0021	EB No.-058100	456	11	7
802785	Vasai-Virar City (M Corp)	WARD No.-0021	EB No.-058200	555	14	2
802785	Vasai-Virar City (M Corp)	WARD No.-0021	EB No.-058300	530	7	13
802785	Vasai-Virar City (M Corp)	WARD No.-0021	EB No.-058400	173	-	-
802785	Vasai-Virar City (M Corp)	WARD No.-0021	EB No.-058500	304	57	11
802785	Vasai-Virar City (M Corp)	WARD No.-0021	EB No.-058600	302	60	5
802785	Vasai-Virar City (M Corp)	WARD No.-0021	EB No.-058700	216	6	-
802785	Vasai-Virar City (M Corp)	WARD No.-0021	EB No.-058800	137	7	-
802785	Vasai-Virar City (M Corp)	WARD No.-0021	EB No.-058900	79	2	-
802785	Vasai-Virar City (M Corp)	WARD No.-0022	EB No.-059000	241	19	6
802785	Vasai-Virar City (M Corp)	WARD No.-0022	EB No.-059100	246	-	4
802785	Vasai-Virar City (M Corp)	WARD No.-0022	EB No.-059200	291	3	3
802785	Vasai-Virar City (M Corp)	WARD No.-0022	EB No.-059300	70	-	-
802785	Vasai-Virar City (M Corp)	WARD No.-0022	EB No.-059400	353	3	-
802785	Vasai-Virar City (M Corp)	WARD No.-0022	EB No.-059500	207	-	-
802785	Vasai-Virar City (M Corp)	WARD No.-0022	EB No.-059600	340	4	19
802785	Vasai-Virar City (M Corp)	WARD No.-0022	EB No.-059700	253	13	8
802785	Vasai-Virar City (M Corp)	WARD No.-0022	EB No.-059800	397	22	4
802785	Vasai-Virar City (M Corp)	WARD No.-0022	EB No.-059900	401	73	19
802785	Vasai-Virar City (M Corp)	WARD No.-0022	EB No.-060000	329	37	1
802785	Vasai-Virar City (M Corp)	WARD No.-0022	EB No.-060100	362	27	5
802785	Vasai-Virar City (M Corp)	WARD No.-0022	EB No.-060200	546	11	10
802785	Vasai-Virar City (M Corp)	WARD No.-0022	EB No.-060300	370	49	7
802785	Vasai-Virar City (M Corp)	WARD No.-0022	EB No.-060400	374	3	4
802785	Vasai-Virar City (M Corp)	WARD No.-0022	EB No.-060500	143	9	1
802785	Vasai-Virar City (M Corp)	WARD No.-0022	EB No.-060600	277	35	8
802785	Vasai-Virar City (M Corp)	WARD No.-0022	EB No.-060700	362	24	17
802785	Vasai-Virar City (M Corp)	WARD No.-0022	EB No.-060800	318	33	10
802785	Vasai-Virar City (M Corp)	WARD No.-0022	EB No.-060900	334	14	-
802785	Vasai-Virar City (M Corp)	WARD No.-0022	EB No.-061000	449	95	17
802785	Vasai-Virar City (M Corp)	WARD No.-0022	EB No.-061100	417	18	3
802785	Vasai-Virar City (M Corp)	WARD No.-0022	EB No.-061200	394	28	7
802785	Vasai-Virar City (M Corp)	WARD No.-0022	EB No.-061300	404	17	4
802785	Vasai-Virar City (M Corp)	WARD No.-0023	EB No.-061400	85	-	-
802785	Vasai-Virar City (M Corp)	WARD No.-0023	EB No.-061500	496	14	-
802785	Vasai-Virar City (M Corp)	WARD No.-0023	EB No.-061600	574	-	-
802785	Vasai-Virar City (M Corp)	WARD No.-0023	EB No.-061700	311	-	-
802785	Vasai-Virar City (M Corp)	WARD No.-0023	EB No.-061800	601	37	20

APPENDIX TO DISTRICT PRIMARY CENSUS ABSTRACT
TOTAL, SCHEDULED CASTES AND SCHEDULED TRIBES POPULATION - URBAN BLOCK WISE

Location Code	Name of Town	Name of Ward	Boundaries of Urban Block / EB Number	Total Population	Scheduled Castes Population	Scheduled Tribes Population
1	2	3	4	5	6	7
802785	Vasai-Virar City (M Corp)	WARD No.-0023	EB No.-061900	512	188	61
802785	Vasai-Virar City (M Corp)	WARD No.-0023	EB No.-062000	363	5	6
802785	Vasai-Virar City (M Corp)	WARD No.-0023	EB No.-062100	324	13	-
802785	Vasai-Virar City (M Corp)	WARD No.-0023	EB No.-062200	164	-	-
802785	Vasai-Virar City (M Corp)	WARD No.-0023	EB No.-062300	244	-	-
802785	Vasai-Virar City (M Corp)	WARD No.-0023	EB No.-062400	478	39	17
802785	Vasai-Virar City (M Corp)	WARD No.-0023	EB No.-062500	425	33	-
802785	Vasai-Virar City (M Corp)	WARD No.-0023	EB No.-062600	458	6	4
802785	Vasai-Virar City (M Corp)	WARD No.-0023	EB No.-062700	547	-	14
802785	Vasai-Virar City (M Corp)	WARD No.-0023	EB No.-062800	480	51	20
802785	Vasai-Virar City (M Corp)	WARD No.-0023	EB No.-062900	364	-	4
802785	Vasai-Virar City (M Corp)	WARD No.-0023	EB No.-063000	445	53	3
802785	Vasai-Virar City (M Corp)	WARD No.-0023	EB No.-063100	374	6	1
802785	Vasai-Virar City (M Corp)	WARD No.-0023	EB No.-063200	334	6	-
802785	Vasai-Virar City (M Corp)	WARD No.-0023	EB No.-063300	395	4	-
802785	Vasai-Virar City (M Corp)	WARD No.-0024	EB No.-063400	575	-	81
802785	Vasai-Virar City (M Corp)	WARD No.-0024	EB No.-063500	546	-	-
802785	Vasai-Virar City (M Corp)	WARD No.-0024	EB No.-063600	714	-	-
802785	Vasai-Virar City (M Corp)	WARD No.-0024	EB No.-063700	424	-	-
802785	Vasai-Virar City (M Corp)	WARD No.-0024	EB No.-063800	670	-	-
802785	Vasai-Virar City (M Corp)	WARD No.-0024	EB No.-063900	361	-	2
802785	Vasai-Virar City (M Corp)	WARD No.-0024	EB No.-064000	668	-	-
802785	Vasai-Virar City (M Corp)	WARD No.-0024	EB No.-064100	407	-	8
802785	Vasai-Virar City (M Corp)	WARD No.-0024	EB No.-064200	310	-	-
802785	Vasai-Virar City (M Corp)	WARD No.-0024	EB No.-064300	688	9	1
802785	Vasai-Virar City (M Corp)	WARD No.-0024	EB No.-064400	777	-	139
802785	Vasai-Virar City (M Corp)	WARD No.-0024	EB No.-064500	630	30	3
802785	Vasai-Virar City (M Corp)	WARD No.-0024	EB No.-064600	442	1	434
802785	Vasai-Virar City (M Corp)	WARD No.-0024	EB No.-064700	641	1	6
802785	Vasai-Virar City (M Corp)	WARD No.-0024	EB No.-064800	472	-	-
802785	Vasai-Virar City (M Corp)	WARD No.-0024	EB No.-064900	228	4	-
802785	Vasai-Virar City (M Corp)	WARD No.-0024	EB No.-065000	246	27	2
802785	Vasai-Virar City (M Corp)	WARD No.-0025	EB No.-065100	501	47	72
802785	Vasai-Virar City (M Corp)	WARD No.-0025	EB No.-065200	524	7	2
802785	Vasai-Virar City (M Corp)	WARD No.-0025	EB No.-065300	432	31	4
802785	Vasai-Virar City (M Corp)	WARD No.-0025	EB No.-065400	437	9	-
802785	Vasai-Virar City (M Corp)	WARD No.-0025	EB No.-065500	423	62	3
802785	Vasai-Virar City (M Corp)	WARD No.-0025	EB No.-065600	302	28	17
802785	Vasai-Virar City (M Corp)	WARD No.-0025	EB No.-065700	454	4	1
802785	Vasai-Virar City (M Corp)	WARD No.-0025	EB No.-065800	543	60	15
802785	Vasai-Virar City (M Corp)	WARD No.-0025	EB No.-065900	207	10	-
802785	Vasai-Virar City (M Corp)	WARD No.-0025	EB No.-066000	469	27	11
802785	Vasai-Virar City (M Corp)	WARD No.-0025	EB No.-066100	501	65	-
802785	Vasai-Virar City (M Corp)	WARD No.-0025	EB No.-066200	605	141	24

APPENDIX TO DISTRICT PRIMARY CENSUS ABSTRACT
TOTAL, SCHEDULED CASTES AND SCHEDULED TRIBES POPULATION - URBAN BLOCK WISE

Location Code	Name of Town	Name of Ward	Boundaries of Urban Block / EB Number	Total Population	Scheduled Castes Population	Scheduled Tribes Population
1	2	3	4	5	6	7
802785	Vasai-Virar City (M Corp)	WARD No.-0025	EB No.-066300	395	76	2
802785	Vasai-Virar City (M Corp)	WARD No.-0025	EB No.-066400	671	83	-
802785	Vasai-Virar City (M Corp)	WARD No.-0025	EB No.-066500	358	3	-
802785	Vasai-Virar City (M Corp)	WARD No.-0025	EB No.-066600	326	-	-
802785	Vasai-Virar City (M Corp)	WARD No.-0025	EB No.-066700	341	13	4
802785	Vasai-Virar City (M Corp)	WARD No.-0025	EB No.-066800	271	17	4
802785	Vasai-Virar City (M Corp)	WARD No.-0025	EB No.-066900	548	35	6
802785	Vasai-Virar City (M Corp)	WARD No.-0025	EB No.-067000	501	37	3
802785	Vasai-Virar City (M Corp)	WARD No.-0025	EB No.-067100	429	22	4
802785	Vasai-Virar City (M Corp)	WARD No.-0025	EB No.-067200	380	9	5
802785	Vasai-Virar City (M Corp)	WARD No.-0025	EB No.-067300	131	14	-
802785	Vasai-Virar City (M Corp)	WARD No.-0025	EB No.-067400	508	42	5
802785	Vasai-Virar City (M Corp)	WARD No.-0025	EB No.-067500	154	19	3
802785	Vasai-Virar City (M Corp)	WARD No.-0025	EB No.-067600	236	4	-
802785	Vasai-Virar City (M Corp)	WARD No.-0025	EB No.-067700	136	3	6
802785	Vasai-Virar City (M Corp)	WARD No.-0025	EB No.-067800	234	32	4
802785	Vasai-Virar City (M Corp)	WARD No.-0025	EB No.-067900	224	34	4
802785	Vasai-Virar City (M Corp)	WARD No.-0025	EB No.-068000	304	3	-
802785	Vasai-Virar City (M Corp)	WARD No.-0025	EB No.-068100	356	28	-
802785	Vasai-Virar City (M Corp)	WARD No.-0025	EB No.-068200	323	29	-
802785	Vasai-Virar City (M Corp)	WARD No.-0025	EB No.-068300	338	17	7
802785	Vasai-Virar City (M Corp)	WARD No.-0025	EB No.-068400	413	5	-
802785	Vasai-Virar City (M Corp)	WARD No.-0025	EB No.-068500	363	32	-
802785	Vasai-Virar City (M Corp)	WARD No.-0025	EB No.-068600	336	46	-
802785	Vasai-Virar City (M Corp)	WARD No.-0025	EB No.-068700	514	86	7
802785	Vasai-Virar City (M Corp)	WARD No.-0025	EB No.-068800	381	20	101
802785	Vasai-Virar City (M Corp)	WARD No.-0025	EB No.-068900	341	20	9
802785	Vasai-Virar City (M Corp)	WARD No.-0025	EB No.-069000	492	24	12
802785	Vasai-Virar City (M Corp)	WARD No.-0025	EB No.-069100	542	74	8
802785	Vasai-Virar City (M Corp)	WARD No.-0025	EB No.-069200	495	9	4
802785	Vasai-Virar City (M Corp)	WARD No.-0025	EB No.-069300	239	-	12
802785	Vasai-Virar City (M Corp)	WARD No.-0025	EB No.-069400	271	14	9
802785	Vasai-Virar City (M Corp)	WARD No.-0025	EB No.-069500	316	12	3
802785	Vasai-Virar City (M Corp)	WARD No.-0025	EB No.-069600	336	11	-
802785	Vasai-Virar City (M Corp)	WARD No.-0025	EB No.-069700	296	14	-
802785	Vasai-Virar City (M Corp)	WARD No.-0025	EB No.-069800	39	15	-
802785	Vasai-Virar City (M Corp)	WARD No.-0025	EB No.-069900	442	-	-
802785	Vasai-Virar City (M Corp)	WARD No.-0025	EB No.-070000	292	17	-
802785	Vasai-Virar City (M Corp)	WARD No.-0025	EB No.-070100	340	35	-
802785	Vasai-Virar City (M Corp)	WARD No.-0025	EB No.-070200	447	3	21
802785	Vasai-Virar City (M Corp)	WARD No.-0025	EB No.-070300	473	17	1
802785	Vasai-Virar City (M Corp)	WARD No.-0025	EB No.-070400	324	13	11
802785	Vasai-Virar City (M Corp)	WARD No.-0025	EB No.-070500	617	18	-
802785	Vasai-Virar City (M Corp)	WARD No.-0025	EB No.-070600	498	4	3

APPENDIX TO DISTRICT PRIMARY CENSUS ABSTRACT

TOTAL, SCHEDULED CASTES AND SCHEDULED TRIBES POPULATION - URBAN BLOCK WISE

Location Code	Name of Town	Name of Ward	Boundaries of Urban Block / EB Number	Total Population	Scheduled Castes Population	Scheduled Tribes Population
1	2	3	4	5	6	7
802785	Vasai-Virar City (M Corp)	WARD No.-0025	EB No.-070700	486	19	13
802785	Vasai-Virar City (M Corp)	WARD No.-0025	EB No.-070800	488	41	13
802785	Vasai-Virar City (M Corp)	WARD No.-0025	EB No.-070900	529	13	-
802785	Vasai-Virar City (M Corp)	WARD No.-0025	EB No.-071000	642	15	39
802785	Vasai-Virar City (M Corp)	WARD No.-0025	EB No.-071100	518	6	4
802785	Vasai-Virar City (M Corp)	WARD No.-0025	EB No.-071200	670	5	-
802785	Vasai-Virar City (M Corp)	WARD No.-0025	EB No.-071300	265	11	17
802785	Vasai-Virar City (M Corp)	WARD No.-0025	EB No.-071400	696	73	10
802785	Vasai-Virar City (M Corp)	WARD No.-0025	EB No.-071500	427	80	-
802785	Vasai-Virar City (M Corp)	WARD No.-0025	EB No.-071600	518	12	3
802785	Vasai-Virar City (M Corp)	WARD No.-0025	EB No.-071700	443	6	3
802785	Vasai-Virar City (M Corp)	WARD No.-0025	EB No.-071800	268	8	-
802785	Vasai-Virar City (M Corp)	WARD No.-0025	EB No.-071900	373	19	-
802785	Vasai-Virar City (M Corp)	WARD No.-0025	EB No.-072000	545	15	-
802785	Vasai-Virar City (M Corp)	WARD No.-0025	EB No.-072100	446	42	13
802785	Vasai-Virar City (M Corp)	WARD No.-0025	EB No.-072200	431	15	5
802785	Vasai-Virar City (M Corp)	WARD No.-0025	EB No.-072300	356	17	-
802785	Vasai-Virar City (M Corp)	WARD No.-0025	EB No.-072400	455	-	-
802785	Vasai-Virar City (M Corp)	WARD No.-0025	EB No.-072500	371	19	16
802785	Vasai-Virar City (M Corp)	WARD No.-0025	EB No.-072600	496	8	-
802785	Vasai-Virar City (M Corp)	WARD No.-0025	EB No.-072700	525	14	-
802785	Vasai-Virar City (M Corp)	WARD No.-0025	EB No.-072800	235	-	-
802785	Vasai-Virar City (M Corp)	WARD No.-0025	EB No.-072900	205	11	-
802785	Vasai-Virar City (M Corp)	WARD No.-0025	EB No.-073000	330	16	17
802785	Vasai-Virar City (M Corp)	WARD No.-0025	EB No.-073100	273	10	60
802785	Vasai-Virar City (M Corp)	WARD No.-0025	EB No.-073200	361	10	37
802785	Vasai-Virar City (M Corp)	WARD No.-0025	EB No.-073300	369	33	13
802785	Vasai-Virar City (M Corp)	WARD No.-0025	EB No.-073400	505	-	17
802785	Vasai-Virar City (M Corp)	WARD No.-0025	EB No.-073500	461	19	-
802785	Vasai-Virar City (M Corp)	WARD No.-0025	EB No.-073600	412	14	4
802785	Vasai-Virar City (M Corp)	WARD No.-0025	EB No.-073700	476	29	-
802785	Vasai-Virar City (M Corp)	WARD No.-0025	EB No.-073800	506	34	5
802785	Vasai-Virar City (M Corp)	WARD No.-0025	EB No.-073900	546	17	3
802785	Vasai-Virar City (M Corp)	WARD No.-0025	EB No.-074000	621	54	9
802785	Vasai-Virar City (M Corp)	WARD No.-0025	EB No.-074100	249	61	6
802785	Vasai-Virar City (M Corp)	WARD No.-0025	EB No.-074200	673	68	21
802785	Vasai-Virar City (M Corp)	WARD No.-0025	EB No.-074300	649	19	15
802785	Vasai-Virar City (M Corp)	WARD No.-0025	EB No.-074400	459	11	-
802785	Vasai-Virar City (M Corp)	WARD No.-0025	EB No.-074500	294	11	-
802785	Vasai-Virar City (M Corp)	WARD No.-0025	EB No.-074600	480	8	16
802785	Vasai-Virar City (M Corp)	WARD No.-0025	EB No.-074700	600	2	8
802785	Vasai-Virar City (M Corp)	WARD No.-0025	EB No.-074800	564	6	2
802785	Vasai-Virar City (M Corp)	WARD No.-0025	EB No.-074900	469	11	3
802785	Vasai-Virar City (M Corp)	WARD No.-0025	EB No.-075000	355	17	16

APPENDIX TO DISTRICT PRIMARY CENSUS ABSTRACT
TOTAL, SCHEDULED CASTES AND SCHEDULED TRIBES POPULATION - URBAN BLOCK WISE

Location Code	Name of Town	Name of Ward	Boundaries of Urban Block / EB Number	Total Population	Scheduled Castes Population	Scheduled Tribes Population
1	2	3	4	5	6	7
802785	Vasai-Virar City (M Corp)	WARD No.-0025	EB No.-075100	593	10	125
802785	Vasai-Virar City (M Corp)	WARD No.-0025	EB No.-075200	585	64	3
802785	Vasai-Virar City (M Corp)	WARD No.-0025	EB No.-075300	585	66	33
802785	Vasai-Virar City (M Corp)	WARD No.-0025	EB No.-075400	461	64	3
802785	Vasai-Virar City (M Corp)	WARD No.-0025	EB No.-075500	443	65	8
802785	Vasai-Virar City (M Corp)	WARD No.-0025	EB No.-075600	468	-	-
802785	Vasai-Virar City (M Corp)	WARD No.-0025	EB No.-075700	190	17	11
802785	Vasai-Virar City (M Corp)	WARD No.-0025	EB No.-075800	393	-	-
802785	Vasai-Virar City (M Corp)	WARD No.-0025	EB No.-075900	382	41	16
802785	Vasai-Virar City (M Corp)	WARD No.-0025	EB No.-076000	440	17	5
802785	Vasai-Virar City (M Corp)	WARD No.-0025	EB No.-076100	316	7	-
802785	Vasai-Virar City (M Corp)	WARD No.-0025	EB No.-076200	232	18	-
802785	Vasai-Virar City (M Corp)	WARD No.-0025	EB No.-076300	201	3	-
802785	Vasai-Virar City (M Corp)	WARD No.-0025	EB No.-076400	338	13	4
802785	Vasai-Virar City (M Corp)	WARD No.-0025	EB No.-076500	267	-	4
802785	Vasai-Virar City (M Corp)	WARD No.-0025	EB No.-076600	753	16	189
802785	Vasai-Virar City (M Corp)	WARD No.-0025	EB No.-076700	255	4	-
802785	Vasai-Virar City (M Corp)	WARD No.-0025	EB No.-076800	325	-	-
802785	Vasai-Virar City (M Corp)	WARD No.-0025	EB No.-076900	331	-	-
802785	Vasai-Virar City (M Corp)	WARD No.-0025	EB No.-077000	479	-	4
802785	Vasai-Virar City (M Corp)	WARD No.-0025	EB No.-077100	140	9	1
802785	Vasai-Virar City (M Corp)	WARD No.-0025	EB No.-077200	32	-	-
802785	Vasai-Virar City (M Corp)	WARD No.-0025	EB No.-077300	212	4	-
802785	Vasai-Virar City (M Corp)	WARD No.-0025	EB No.-077400	456	-	-
802785	Vasai-Virar City (M Corp)	WARD No.-0025	EB No.-077500	662	3	-
802785	Vasai-Virar City (M Corp)	WARD No.-0025	EB No.-077600	415	-	-
802785	Vasai-Virar City (M Corp)	WARD No.-0025	EB No.-077700	222	-	2
802785	Vasai-Virar City (M Corp)	WARD No.-0025	EB No.-077800	522	39	23
802785	Vasai-Virar City (M Corp)	WARD No.-0025	EB No.-077900	346	9	-
802785	Vasai-Virar City (M Corp)	WARD No.-0025	EB No.-078000	600	12	13
802785	Vasai-Virar City (M Corp)	WARD No.-0025	EB No.-078100	446	20	5
802785	Vasai-Virar City (M Corp)	WARD No.-0025	EB No.-078200	320	7	-
802785	Vasai-Virar City (M Corp)	WARD No.-0025	EB No.-078300	300	17	16
802785	Vasai-Virar City (M Corp)	WARD No.-0025	EB No.-078400	367	4	3
802785	Vasai-Virar City (M Corp)	WARD No.-0025	EB No.-078500	143	-	-
802785	Vasai-Virar City (M Corp)	WARD No.-0025	EB No.-078600	294	7	-
802785	Vasai-Virar City (M Corp)	WARD No.-0025	EB No.-078700	285	3	-
802785	Vasai-Virar City (M Corp)	WARD No.-0025	EB No.-078800	224	-	-
802785	Vasai-Virar City (M Corp)	WARD No.-0025	EB No.-078900	342	4	-
802785	Vasai-Virar City (M Corp)	WARD No.-0025	EB No.-079000	293	-	-
802785	Vasai-Virar City (M Corp)	WARD No.-0025	EB No.-079100	508	-	-
802785	Vasai-Virar City (M Corp)	WARD No.-0025	EB No.-079200	180	-	-
802785	Vasai-Virar City (M Corp)	WARD No.-0025	EB No.-079300	104	5	-
802785	Vasai-Virar City (M Corp)	WARD No.-0025	EB No.-079400	426	6	-

APPENDIX TO DISTRICT PRIMARY CENSUS ABSTRACT
TOTAL, SCHEDULED CASTES AND SCHEDULED TRIBES POPULATION - URBAN BLOCK WISE

Location Code	Name of Town	Name of Ward	Boundaries of Urban Block / EB Number	Total Population	Scheduled Castes Population	Scheduled Tribes Population
1	2	3	4	5	6	7
802785	Vasai-Virar City (M Corp)	WARD No.-0025	EB No.-079500	162	-	-
802785	Vasai-Virar City (M Corp)	WARD No.-0025	EB No.-079600	483	8	6
802785	Vasai-Virar City (M Corp)	WARD No.-0025	EB No.-079700	439	30	5
802785	Vasai-Virar City (M Corp)	WARD No.-0025	EB No.-079800	380	25	2
802785	Vasai-Virar City (M Corp)	WARD No.-0025	EB No.-079900	793	45	29
802785	Vasai-Virar City (M Corp)	WARD No.-0026	EB No.-000100	446	6	2
802785	Vasai-Virar City (M Corp)	WARD No.-0026	EB No.-000200	613	4	4
802785	Vasai-Virar City (M Corp)	WARD No.-0026	EB No.-000300	301	-	-
802785	Vasai-Virar City (M Corp)	WARD No.-0026	EB No.-000400	269	-	-
802785	Vasai-Virar City (M Corp)	WARD No.-0026	EB No.-000500	738	3	-
802785	Vasai-Virar City (M Corp)	WARD No.-0026	EB No.-000600	268	-	8
802785	Vasai-Virar City (M Corp)	WARD No.-0026	EB No.-000700	274	1	-
802785	Vasai-Virar City (M Corp)	WARD No.-0026	EB No.-000800	317	-	-
802785	Vasai-Virar City (M Corp)	WARD No.-0026	EB No.-000900	538	31	16
802785	Vasai-Virar City (M Corp)	WARD No.-0026	EB No.-001000	365	3	15
802785	Vasai-Virar City (M Corp)	WARD No.-0026	EB No.-001100	497	9	-
802785	Vasai-Virar City (M Corp)	WARD No.-0026	EB No.-001200	182	-	58
802785	Vasai-Virar City (M Corp)	WARD No.-0026	EB No.-001300	124	-	-
802785	Vasai-Virar City (M Corp)	WARD No.-0026	EB No.-001400	735	2	-
802785	Vasai-Virar City (M Corp)	WARD No.-0026	EB No.-001500	584	-	-
802785	Vasai-Virar City (M Corp)	WARD No.-0026	EB No.-001600	528	2	46
802785	Vasai-Virar City (M Corp)	WARD No.-0026	EB No.-001700	227	-	-
802785	Vasai-Virar City (M Corp)	WARD No.-0026	EB No.-001800	483	271	193
802785	Vasai-Virar City (M Corp)	WARD No.-0026	EB No.-001900	554	16	9
802785	Vasai-Virar City (M Corp)	WARD No.-0026	EB No.-002000	297	-	-
802785	Vasai-Virar City (M Corp)	WARD No.-0026	EB No.-002100	264	-	51
802785	Vasai-Virar City (M Corp)	WARD No.-0026	EB No.-002200	351	5	1
802785	Vasai-Virar City (M Corp)	WARD No.-0026	EB No.-002300	112	-	-
802785	Vasai-Virar City (M Corp)	WARD No.-0026	EB No.-002400	231	1	-
802785	Vasai-Virar City (M Corp)	WARD No.-0026	EB No.-002500	564	-	-
802785	Vasai-Virar City (M Corp)	WARD No.-0026	EB No.-002600	609	-	-
802785	Vasai-Virar City (M Corp)	WARD No.-0026	EB No.-002700	748	2	5
802785	Vasai-Virar City (M Corp)	WARD No.-0026	EB No.-002800	517	438	37
802785	Vasai-Virar City (M Corp)	WARD No.-0026	EB No.-002900	742	-	-
802785	Vasai-Virar City (M Corp)	WARD No.-0026	EB No.-003000	290	264	21
802785	Vasai-Virar City (M Corp)	WARD No.-0026	EB No.-003100	195	-	-
802785	Vasai-Virar City (M Corp)	WARD No.-0026	EB No.-003200	291	-	7
802785	Vasai-Virar City (M Corp)	WARD No.-0026	EB No.-003300	361	-	4
802785	Vasai-Virar City (M Corp)	WARD No.-0026	EB No.-003400	298	-	-
802785	Vasai-Virar City (M Corp)	WARD No.-0026	EB No.-003500	1005	24	67
802785	Vasai-Virar City (M Corp)	WARD No.-0026	EB No.-003600	227	-	-
802785	Vasai-Virar City (M Corp)	WARD No.-0026	EB No.-003700	458	70	31
802785	Vasai-Virar City (M Corp)	WARD No.-0026	EB No.-003800	463	-	15
802785	Vasai-Virar City (M Corp)	WARD No.-0026	EB No.-003900	1465	4	25

APPENDIX TO DISTRICT PRIMARY CENSUS ABSTRACT
TOTAL, SCHEDULED CASTES AND SCHEDULED TRIBES POPULATION - URBAN BLOCK WISE

Location Code	Name of Town	Name of Ward	Boundaries of Urban Block / EB Number	Total Population	Scheduled Castes Population	Scheduled Tribes Population
1	2	3	4	5	6	7
802785	Vasai-Virar City (M Corp)	WARD No.-0026	EB No.-004000	217	115	66
802785	Vasai-Virar City (M Corp)	WARD No.-0026	EB No.-004100	254	-	-
802785	Vasai-Virar City (M Corp)	WARD No.-0026	EB No.-004200	235	-	-
802785	Vasai-Virar City (M Corp)	WARD No.-0026	EB No.-004300	324	30	-
802785	Vasai-Virar City (M Corp)	WARD No.-0026	EB No.-004400	285	5	-
802785	Vasai-Virar City (M Corp)	WARD No.-0026	EB No.-004500	325	212	28
802785	Vasai-Virar City (M Corp)	WARD No.-0026	EB No.-004600	275	76	34
802785	Vasai-Virar City (M Corp)	WARD No.-0026	EB No.-004700	163	3	6
802785	Vasai-Virar City (M Corp)	WARD No.-0026	EB No.-004800	221	12	22
802785	Vasai-Virar City (M Corp)	WARD No.-0026	EB No.-004900	375	-	216
802785	Vasai-Virar City (M Corp)	WARD No.-0026	EB No.-005000	585	6	6
802785	Vasai-Virar City (M Corp)	WARD No.-0026	EB No.-005100	468	4	-
802785	Vasai-Virar City (M Corp)	WARD No.-0026	EB No.-005200	360	9	1
802785	Vasai-Virar City (M Corp)	WARD No.-0026	EB No.-005300	354	1	6
802785	Vasai-Virar City (M Corp)	WARD No.-0026	EB No.-005400	353	-	-
802785	Vasai-Virar City (M Corp)	WARD No.-0026	EB No.-005500	194	-	-
802785	Vasai-Virar City (M Corp)	WARD No.-0026	EB No.-005600	230	-	-
802785	Vasai-Virar City (M Corp)	WARD No.-0026	EB No.-005700	169	-	-
802785	Vasai-Virar City (M Corp)	WARD No.-0026	EB No.-005800	100	-	-
802785	Vasai-Virar City (M Corp)	WARD No.-0026	EB No.-005900	421	-	-
802785	Vasai-Virar City (M Corp)	WARD No.-0026	EB No.-006000	427	40	27
802785	Vasai-Virar City (M Corp)	WARD No.-0026	EB No.-006100	378	-	79
802785	Vasai-Virar City (M Corp)	WARD No.-0026	EB No.-006200	337	7	-
802785	Vasai-Virar City (M Corp)	WARD No.-0026	EB No.-006300	226	-	11
802785	Vasai-Virar City (M Corp)	WARD No.-0026	EB No.-006400	166	12	-
802785	Vasai-Virar City (M Corp)	WARD No.-0026	EB No.-006500	218	-	-
802785	Vasai-Virar City (M Corp)	WARD No.-0026	EB No.-006600	234	25	-
802785	Vasai-Virar City (M Corp)	WARD No.-0026	EB No.-006700	148	-	2
802785	Vasai-Virar City (M Corp)	WARD No.-0026	EB No.-006800	163	-	9
802785	Vasai-Virar City (M Corp)	WARD No.-0026	EB No.-006900	225	-	-
802785	Vasai-Virar City (M Corp)	WARD No.-0026	EB No.-007000	120	-	-
802785	Vasai-Virar City (M Corp)	WARD No.-0026	EB No.-007100	468	-	-
802785	Vasai-Virar City (M Corp)	WARD No.-0026	EB No.-007200	235	-	-
802785	Vasai-Virar City (M Corp)	WARD No.-0026	EB No.-007300	322	-	-
802785	Vasai-Virar City (M Corp)	WARD No.-0026	EB No.-007400	367	19	1
802785	Vasai-Virar City (M Corp)	WARD No.-0026	EB No.-007500	391	-	-
802785	Vasai-Virar City (M Corp)	WARD No.-0026	EB No.-007600	526	-	-
802785	Vasai-Virar City (M Corp)	WARD No.-0026	EB No.-007700	428	-	4
802785	Vasai-Virar City (M Corp)	WARD No.-0026	EB No.-007800	341	3	-
802785	Vasai-Virar City (M Corp)	WARD No.-0026	EB No.-007900	293	-	-
802785	Vasai-Virar City (M Corp)	WARD No.-0026	EB No.-008000	414	2	-
802785	Vasai-Virar City (M Corp)	WARD No.-0026	EB No.-008100	186	10	-
802785	Vasai-Virar City (M Corp)	WARD No.-0026	EB No.-008200	168	4	-
802785	Vasai-Virar City (M Corp)	WARD No.-0026	EB No.-008300	191	6	-

APPENDIX TO DISTRICT PRIMARY CENSUS ABSTRACT
TOTAL, SCHEDULED CASTES AND SCHEDULED TRIBES POPULATION - URBAN BLOCK WISE

Location Code	Name of Town	Name of Ward	Boundaries of Urban Block / EB Number	Total Population	Scheduled Castes Population	Scheduled Tribes Population
1	2	3	4	5	6	7
802785	Vasai-Virar City (M Corp)	WARD No.-0026	EB No.-008400	63	-	-
802785	Vasai-Virar City (M Corp)	WARD No.-0026	EB No.-008500	302	1	4
802785	Vasai-Virar City (M Corp)	WARD No.-0026	EB No.-008600	88	1	2
802785	Vasai-Virar City (M Corp)	WARD No.-0026	EB No.-008700	244	-	-
802785	Vasai-Virar City (M Corp)	WARD No.-0026	EB No.-008800	74	-	-
802785	Vasai-Virar City (M Corp)	WARD No.-0026	EB No.-008900	233	4	-
802785	Vasai-Virar City (M Corp)	WARD No.-0026	EB No.-009000	210	4	-
802785	Vasai-Virar City (M Corp)	WARD No.-0026	EB No.-009100	186	-	-
802785	Vasai-Virar City (M Corp)	WARD No.-0026	EB No.-009200	223	-	-
802785	Vasai-Virar City (M Corp)	WARD No.-0026	EB No.-009300	172	-	-
802785	Vasai-Virar City (M Corp)	WARD No.-0026	EB No.-009400	570	-	-
802785	Vasai-Virar City (M Corp)	WARD No.-0026	EB No.-009500	139	-	-
802785	Vasai-Virar City (M Corp)	WARD No.-0026	EB No.-009600	109	-	-
802785	Vasai-Virar City (M Corp)	WARD No.-0026	EB No.-009700	68	-	-
802785	Vasai-Virar City (M Corp)	WARD No.-0026	EB No.-009800	244	4	-
802785	Vasai-Virar City (M Corp)	WARD No.-0026	EB No.-009900	466	6	1
802785	Vasai-Virar City (M Corp)	WARD No.-0026	EB No.-010000	498	41	4
802785	Vasai-Virar City (M Corp)	WARD No.-0026	EB No.-010100	871	104	91
802785	Vasai-Virar City (M Corp)	WARD No.-0026	EB No.-010200	428	-	-
802785	Vasai-Virar City (M Corp)	WARD No.-0026	EB No.-010300	217	-	-
802785	Vasai-Virar City (M Corp)	WARD No.-0026	EB No.-010400	317	7	-
802785	Vasai-Virar City (M Corp)	WARD No.-0026	EB No.-010500	242	-	-
802785	Vasai-Virar City (M Corp)	WARD No.-0026	EB No.-010600	324	-	-
802785	Vasai-Virar City (M Corp)	WARD No.-0026	EB No.-010700	367	-	4
802785	Vasai-Virar City (M Corp)	WARD No.-0026	EB No.-010800	286	-	-
802785	Vasai-Virar City (M Corp)	WARD No.-0026	EB No.-010900	343	-	-
802785	Vasai-Virar City (M Corp)	WARD No.-0026	EB No.-011000	214	4	-
802785	Vasai-Virar City (M Corp)	WARD No.-0026	EB No.-011100	288	14	-
802785	Vasai-Virar City (M Corp)	WARD No.-0026	EB No.-011200	173	-	-
802785	Vasai-Virar City (M Corp)	WARD No.-0026	EB No.-011300	215	12	3
802785	Vasai-Virar City (M Corp)	WARD No.-0026	EB No.-011400	305	8	-
802785	Vasai-Virar City (M Corp)	WARD No.-0027	EB No.-0800 SUB-EB No.01	484	-	429
802785	Vasai-Virar City (M Corp)	WARD No.-0027	EB No.-0800 SUB-EB No.02	409	19	106
802785	Vasai-Virar City (M Corp)	WARD No.-0027	EB No.-080100	805	58	135
802785	Vasai-Virar City (M Corp)	WARD No.-0027	EB No.-080200	697	28	154
802785	Vasai-Virar City (M Corp)	WARD No.-0027	EB No.-080300	776	184	79
802785	Vasai-Virar City (M Corp)	WARD No.-0027	EB No.-0804 SUB-EB No.01	679	62	13
802785	Vasai-Virar City (M Corp)	WARD No.-0027	EB No.-0804 SUB-EB No.02	408	39	13
802785	Vasai-Virar City (M Corp)	WARD No.-0027	EB No.-0805 SUB-EB No.01	591	4	7
802785	Vasai-Virar City (M Corp)	WARD No.-0027	EB No.-0805 SUB-EB No.02	345	-	-
802785	Vasai-Virar City (M Corp)	WARD No.-0027	EB No.-080600	625	-	-
802785	Vasai-Virar City (M Corp)	WARD No.-0027	EB No.-080700	795	1	717
802785	Vasai-Virar City (M Corp)	WARD No.-0027	EB No.-080800	486	-	144
802785	Vasai-Virar City (M Corp)	WARD No.-0027	EB No.-080900	643	48	55

APPENDIX TO DISTRICT PRIMARY CENSUS ABSTRACT
TOTAL, SCHEDULED CASTES AND SCHEDULED TRIBES POPULATION - URBAN BLOCK WISE

Location Code	Name of Town	Name of Ward	Boundaries of Urban Block / EB Number	Total Population	Scheduled Castes Population	Scheduled Tribes Population
1	2	3	4	5	6	7
802785	Vasai-Virar City (M Corp)	WARD No.-0027	EB No.-081000	632	5	112
802785	Vasai-Virar City (M Corp)	WARD No.-0027	EB No.-0811 SUB-EB No.01	769	-	44
802785	Vasai-Virar City (M Corp)	WARD No.-0027	EB No.-0811 SUB-EB No.02	262	8	9
802785	Vasai-Virar City (M Corp)	WARD No.-0027	EB No.-081200	705	30	14
802785	Vasai-Virar City (M Corp)	WARD No.-0027	EB No.-081300	816	7	8
802785	Vasai-Virar City (M Corp)	WARD No.-0027	EB No.-081400	324	-	-
802785	Vasai-Virar City (M Corp)	WARD No.-0027	EB No.-081500	406	-	241
802785	Vasai-Virar City (M Corp)	WARD No.-0027	EB No.-081600	363	-	1
802785	Vasai-Virar City (M Corp)	WARD No.-0027	EB No.-081700	212	49	-
802785	Vasai-Virar City (M Corp)	WARD No.-0027	EB No.-081800	228	3	39
802785	Vasai-Virar City (M Corp)	WARD No.-0027	EB No.-0819 SUB-EB No.01	710	4	103
802785	Vasai-Virar City (M Corp)	WARD No.-0027	EB No.-0819 SUB-EB No.02	304	-	39
802785	Vasai-Virar City (M Corp)	WARD No.-0027	EB No.-082000	166	10	33
802785	Vasai-Virar City (M Corp)	WARD No.-0027	EB No.-082100	295	9	28
802785	Vasai-Virar City (M Corp)	WARD No.-0028	EB No.-011500	587	-	-
802785	Vasai-Virar City (M Corp)	WARD No.-0028	EB No.-011600	745	-	-
802785	Vasai-Virar City (M Corp)	WARD No.-0028	EB No.-011700	192	-	-
802785	Vasai-Virar City (M Corp)	WARD No.-0028	EB No.-011800	394	-	-
802785	Vasai-Virar City (M Corp)	WARD No.-0028	EB No.-011900	471	-	-
802785	Vasai-Virar City (M Corp)	WARD No.-0028	EB No.-012000	479	10	138
802785	Vasai-Virar City (M Corp)	WARD No.-0028	EB No.-0121 SUB-EB No.01	375	64	2
802785	Vasai-Virar City (M Corp)	WARD No.-0028	EB No.-0121 SUB-EB No.02	478	24	-
802785	Vasai-Virar City (M Corp)	WARD No.-0028	EB No.-012200	593	-	-
802785	Vasai-Virar City (M Corp)	WARD No.-0028	EB No.-012300	770	18	4
802785	Vasai-Virar City (M Corp)	WARD No.-0028	EB No.-012400	687	35	29
802785	Vasai-Virar City (M Corp)	WARD No.-0028	EB No.-012500	867	48	32
802785	Vasai-Virar City (M Corp)	WARD No.-0028	EB No.-012600	181	16	5
802785	Vasai-Virar City (M Corp)	WARD No.-0028	EB No.-012700	603	2	122
802785	Vasai-Virar City (M Corp)	WARD No.-0028	EB No.-012800	80	2	19
802785	Vasai-Virar City (M Corp)	WARD No.-0028	EB No.-012900	396	3	70
802785	Vasai-Virar City (M Corp)	WARD No.-0028	EB No.-013000	1132	23	50
802785	Vasai-Virar City (M Corp)	WARD No.-0028	EB No.-013100	760	26	71
802785	Vasai-Virar City (M Corp)	WARD No.-0028	EB No.-013200	1106	3	163
802785	Vasai-Virar City (M Corp)	WARD No.-0028	EB No.-013300	234	11	15
802785	Vasai-Virar City (M Corp)	WARD No.-0028	EB No.-013400	264	-	-
802785	Vasai-Virar City (M Corp)	WARD No.-0028	EB No.-013500	385	-	-
802785	Vasai-Virar City (M Corp)	WARD No.-0028	EB No.-013600	481	-	17
802785	Vasai-Virar City (M Corp)	WARD No.-0028	EB No.-013700	345	21	18
802785	Vasai-Virar City (M Corp)	WARD No.-0028	EB No.-013800	470	196	266
802785	Vasai-Virar City (M Corp)	WARD No.-0028	EB No.-013900	360	33	94
802785	Vasai-Virar City (M Corp)	WARD No.-0028	EB No.-014000	438	-	5
802785	Vasai-Virar City (M Corp)	WARD No.-0028	EB No.-014100	450	13	66
802785	Vasai-Virar City (M Corp)	WARD No.-0028	EB No.-014200	504	22	78
802785	Vasai-Virar City (M Corp)	WARD No.-0028	EB No.-014300	419	-	-

APPENDIX TO DISTRICT PRIMARY CENSUS ABSTRACT
TOTAL, SCHEDULED CASTES AND SCHEDULED TRIBES POPULATION - URBAN BLOCK WISE

Location Code	Name of Town	Name of Ward	Boundaries of Urban Block / EB Number	Total Population	Scheduled Castes Population	Scheduled Tribes Population
1	2	3	4	5	6	7
802785	Vasai-Virar City (M Corp)	WARD No.-0028	EB No.-0144 SUB-EB No.01	393	1	2
802785	Vasai-Virar City (M Corp)	WARD No.-0028	EB No.-0144 SUB-EB No.02	531	-	2
802785	Vasai-Virar City (M Corp)	WARD No.-0028	EB No.-014500	602	14	9
802785	Vasai-Virar City (M Corp)	WARD No.-0028	EB No.-014600	475	20	62
802785	Vasai-Virar City (M Corp)	WARD No.-0028	EB No.-014700	437	5	12
802785	Vasai-Virar City (M Corp)	WARD No.-0028	EB No.-014800	229	-	104
802785	Vasai-Virar City (M Corp)	WARD No.-0028	EB No.-014900	367	82	9
802785	Vasai-Virar City (M Corp)	WARD No.-0028	EB No.-0150 SUB-EB No.01	476	51	91
802785	Vasai-Virar City (M Corp)	WARD No.-0028	EB No.-0150 SUB-EB No.02	426	116	32
802785	Vasai-Virar City (M Corp)	WARD No.-0028	EB No.-015100	362	5	-
802785	Vasai-Virar City (M Corp)	WARD No.-0028	EB No.-015200	161	-	-
802785	Vasai-Virar City (M Corp)	WARD No.-0029	EB No.-015300	617	7	-
802785	Vasai-Virar City (M Corp)	WARD No.-0029	EB No.-015400	513	6	-
802785	Vasai-Virar City (M Corp)	WARD No.-0029	EB No.-0155 SUB-EB No.01	378	39	-
802785	Vasai-Virar City (M Corp)	WARD No.-0029	EB No.-0155 SUB-EB No.02	389	17	-
802785	Vasai-Virar City (M Corp)	WARD No.-0029	EB No.-015600	494	6	50
802785	Vasai-Virar City (M Corp)	WARD No.-0029	EB No.-015700	761	2	5
802785	Vasai-Virar City (M Corp)	WARD No.-0029	EB No.-015800	721	11	-
802785	Vasai-Virar City (M Corp)	WARD No.-0029	EB No.-015900	446	18	4
802785	Vasai-Virar City (M Corp)	WARD No.-0029	EB No.-016000	550	36	5
802785	Vasai-Virar City (M Corp)	WARD No.-0029	EB No.-016100	124	-	-
802785	Vasai-Virar City (M Corp)	WARD No.-0029	EB No.-016200	768	72	-
802785	Vasai-Virar City (M Corp)	WARD No.-0029	EB No.-016300	557	1	-
802785	Vasai-Virar City (M Corp)	WARD No.-0029	EB No.-016400	765	3	76
802785	Vasai-Virar City (M Corp)	WARD No.-0029	EB No.-016500	721	5	9
802785	Vasai-Virar City (M Corp)	WARD No.-0029	EB No.-016600	667	30	-
802785	Vasai-Virar City (M Corp)	WARD No.-0029	EB No.-016700	682	2	65
802785	Vasai-Virar City (M Corp)	WARD No.-0029	EB No.-016800	439	-	73
802785	Vasai-Virar City (M Corp)	WARD No.-0029	EB No.-016900	613	11	17
802785	Vasai-Virar City (M Corp)	WARD No.-0029	EB No.-017000	1092	12	23
802785	Vasai-Virar City (M Corp)	WARD No.-0029	EB No.-0171 SUB-EB No.01	478	37	3
802785	Vasai-Virar City (M Corp)	WARD No.-0029	EB No.-0171 SUB-EB No.02	452	15	45
802785	Vasai-Virar City (M Corp)	WARD No.-0029	EB No.-017200	879	35	73
802785	Vasai-Virar City (M Corp)	WARD No.-0029	EB No.-017300	759	12	-
802785	Vasai-Virar City (M Corp)	WARD No.-0029	EB No.-017400	517	15	33
802785	Vasai-Virar City (M Corp)	WARD No.-0029	EB No.-017500	765	6	94
802785	Vasai-Virar City (M Corp)	WARD No.-0029	EB No.-017600	659	22	5
802785	Vasai-Virar City (M Corp)	WARD No.-0029	EB No.-017700	836	28	5
802785	Vasai-Virar City (M Corp)	WARD No.-0029	EB No.-017800	710	46	13
802785	Vasai-Virar City (M Corp)	WARD No.-0029	EB No.-017900	236	195	8
802785	Vasai-Virar City (M Corp)	WARD No.-0029	EB No.-018000	484	28	24
802785	Vasai-Virar City (M Corp)	WARD No.-0029	EB No.-018100	754	37	11
802785	Vasai-Virar City (M Corp)	WARD No.-0029	EB No.-018200	378	6	14
802785	Vasai-Virar City (M Corp)	WARD No.-0029	EB No.-018300	195	3	-

APPENDIX TO DISTRICT PRIMARY CENSUS ABSTRACT
TOTAL, SCHEDULED CASTES AND SCHEDULED TRIBES POPULATION - URBAN BLOCK WISE

Location Code	Name of Town	Name of Ward	Boundaries of Urban Block / EB Number	Total Population	Scheduled Castes Population	Scheduled Tribes Population
1	2	3	4	5	6	7
802785	Vasai-Virar City (M Corp)	WARD No.-0029	EB No.-018400	592	-	-
802785	Vasai-Virar City (M Corp)	WARD No.-0030	EB No.-018500	252	6	-
802785	Vasai-Virar City (M Corp)	WARD No.-0030	EB No.-018600	378	-	-
802785	Vasai-Virar City (M Corp)	WARD No.-0030	EB No.-018700	413	46	10
802785	Vasai-Virar City (M Corp)	WARD No.-0030	EB No.-018800	226	-	14
802785	Vasai-Virar City (M Corp)	WARD No.-0030	EB No.-018900	326	5	3
802785	Vasai-Virar City (M Corp)	WARD No.-0030	EB No.-019000	458	5	-
802785	Vasai-Virar City (M Corp)	WARD No.-0030	EB No.-019100	541	7	20
802785	Vasai-Virar City (M Corp)	WARD No.-0030	EB No.-019200	405	8	29
802785	Vasai-Virar City (M Corp)	WARD No.-0030	EB No.-019300	502	40	27
802785	Vasai-Virar City (M Corp)	WARD No.-0030	EB No.-019400	836	74	8
802785	Vasai-Virar City (M Corp)	WARD No.-0030	EB No.-019500	581	397	41
802785	Vasai-Virar City (M Corp)	WARD No.-0030	EB No.-019600	648	17	23
802785	Vasai-Virar City (M Corp)	WARD No.-0030	EB No.-019700	295	-	4
802785	Vasai-Virar City (M Corp)	WARD No.-0030	EB No.-019800	538	4	26
802785	Vasai-Virar City (M Corp)	WARD No.-0030	EB No.-019900	625	24	27
802785	Vasai-Virar City (M Corp)	WARD No.-0030	EB No.-020000	848	41	19
802785	Vasai-Virar City (M Corp)	WARD No.-0030	EB No.-020100	551	15	11
802785	Vasai-Virar City (M Corp)	WARD No.-0030	EB No.-020200	761	55	7
802785	Vasai-Virar City (M Corp)	WARD No.-0030	EB No.-020300	837	30	4
802785	Vasai-Virar City (M Corp)	WARD No.-0030	EB No.-020400	665	60	7
802785	Vasai-Virar City (M Corp)	WARD No.-0030	EB No.-020500	681	-	-
802785	Vasai-Virar City (M Corp)	WARD No.-0030	EB No.-020600	547	69	6
802785	Vasai-Virar City (M Corp)	WARD No.-0030	EB No.-020700	775	54	47
802785	Vasai-Virar City (M Corp)	WARD No.-0030	EB No.-020800	510	-	-
802785	Vasai-Virar City (M Corp)	WARD No.-0030	EB No.-020900	618	6	10
802785	Vasai-Virar City (M Corp)	WARD No.-0030	EB No.-021000	442	21	75
802785	Vasai-Virar City (M Corp)	WARD No.-0030	EB No.-021100	473	72	-
802785	Vasai-Virar City (M Corp)	WARD No.-0030	EB No.-021200	493	5	-
802785	Vasai-Virar City (M Corp)	WARD No.-0030	EB No.-021300	546	27	45
802785	Vasai-Virar City (M Corp)	WARD No.-0030	EB No.-021400	255	2	-
802785	Vasai-Virar City (M Corp)	WARD No.-0030	EB No.-021500	374	1	29
802785	Vasai-Virar City (M Corp)	WARD No.-0030	EB No.-021600	459	14	7
802785	Vasai-Virar City (M Corp)	WARD No.-0031	EB No.-021700	532	10	-
802785	Vasai-Virar City (M Corp)	WARD No.-0031	EB No.-021800	581	27	7
802785	Vasai-Virar City (M Corp)	WARD No.-0031	EB No.-021900	500	-	-
802785	Vasai-Virar City (M Corp)	WARD No.-0031	EB No.-022000	739	18	41
802785	Vasai-Virar City (M Corp)	WARD No.-0031	EB No.-022100	527	27	18
802785	Vasai-Virar City (M Corp)	WARD No.-0031	EB No.-022200	296	7	4
802785	Vasai-Virar City (M Corp)	WARD No.-0031	EB No.-022300	235	8	4
802785	Vasai-Virar City (M Corp)	WARD No.-0031	EB No.-022400	383	23	48
802785	Vasai-Virar City (M Corp)	WARD No.-0031	EB No.-022500	350	9	17
802785	Vasai-Virar City (M Corp)	WARD No.-0031	EB No.-022600	420	10	-
802785	Vasai-Virar City (M Corp)	WARD No.-0031	EB No.-022700	354	32	14

APPENDIX TO DISTRICT PRIMARY CENSUS ABSTRACT
TOTAL, SCHEDULED CASTES AND SCHEDULED TRIBES POPULATION - URBAN BLOCK WISE

Location Code	Name of Town	Name of Ward	Boundaries of Urban Block / EB Number	Total Population	Scheduled Castes Population	Scheduled Tribes Population
1	2	3	4	5	6	7
802785	Vasai-Virar City (M Corp)	WARD No.-0031	EB No.-022800	460	10	-
802785	Vasai-Virar City (M Corp)	WARD No.-0031	EB No.-022900	639	-	-
802785	Vasai-Virar City (M Corp)	WARD No.-0031	EB No.-023000	420	8	1
802785	Vasai-Virar City (M Corp)	WARD No.-0031	EB No.-023100	563	34	21
802785	Vasai-Virar City (M Corp)	WARD No.-0031	EB No.-023200	361	5	-
802785	Vasai-Virar City (M Corp)	WARD No.-0031	EB No.-023300	572	-	1
802785	Vasai-Virar City (M Corp)	WARD No.-0031	EB No.-023400	301	19	7
802785	Vasai-Virar City (M Corp)	WARD No.-0031	EB No.-023500	459	4	-
802785	Vasai-Virar City (M Corp)	WARD No.-0031	EB No.-023600	575	42	5
802785	Vasai-Virar City (M Corp)	WARD No.-0031	EB No.-023700	486	9	13
802785	Vasai-Virar City (M Corp)	WARD No.-0031	EB No.-023800	448	24	-
802785	Vasai-Virar City (M Corp)	WARD No.-0031	EB No.-023900	410	20	-
802785	Vasai-Virar City (M Corp)	WARD No.-0031	EB No.-024000	519	55	-
802785	Vasai-Virar City (M Corp)	WARD No.-0031	EB No.-024100	204	3	-
802785	Vasai-Virar City (M Corp)	WARD No.-0031	EB No.-024200	293	2	10
802785	Vasai-Virar City (M Corp)	WARD No.-0031	EB No.-024300	318	2	-
802785	Vasai-Virar City (M Corp)	WARD No.-0031	EB No.-024400	377	14	-
802785	Vasai-Virar City (M Corp)	WARD No.-0031	EB No.-024500	233	35	3
802785	Vasai-Virar City (M Corp)	WARD No.-0031	EB No.-024600	360	-	-
802785	Vasai-Virar City (M Corp)	WARD No.-0031	EB No.-024700	478	4	-
802785	Vasai-Virar City (M Corp)	WARD No.-0031	EB No.-024800	224	-	-
802785	Vasai-Virar City (M Corp)	WARD No.-0031	EB No.-024900	522	3	-
802785	Vasai-Virar City (M Corp)	WARD No.-0031	EB No.-025000	626	10	-
802785	Vasai-Virar City (M Corp)	WARD No.-0031	EB No.-025100	422	18	5
802785	Vasai-Virar City (M Corp)	WARD No.-0031	EB No.-025200	398	31	2
802785	Vasai-Virar City (M Corp)	WARD No.-0031	EB No.-025300	182	-	-
802785	Vasai-Virar City (M Corp)	WARD No.-0031	EB No.-025400	321	24	4
802785	Vasai-Virar City (M Corp)	WARD No.-0031	EB No.-025500	243	28	1
802785	Vasai-Virar City (M Corp)	WARD No.-0031	EB No.-025600	139	-	-
802785	Vasai-Virar City (M Corp)	WARD No.-0031	EB No.-025700	118	4	-
802785	Vasai-Virar City (M Corp)	WARD No.-0031	EB No.-025800	332	5	4
802785	Vasai-Virar City (M Corp)	WARD No.-0031	EB No.-025900	287	10	44
802785	Vasai-Virar City (M Corp)	WARD No.-0031	EB No.-026000	286	-	-
802785	Vasai-Virar City (M Corp)	WARD No.-0031	EB No.-026100	156	12	-
802785	Vasai-Virar City (M Corp)	WARD No.-0031	EB No.-026200	313	5	-
802785	Vasai-Virar City (M Corp)	WARD No.-0031	EB No.-026300	289	6	-
802785	Vasai-Virar City (M Corp)	WARD No.-0031	EB No.-026400	310	6	-
802785	Vasai-Virar City (M Corp)	WARD No.-0031	EB No.-026500	42	14	-
802785	Vasai-Virar City (M Corp)	WARD No.-0031	EB No.-026600	108	3	1
802785	Vasai-Virar City (M Corp)	WARD No.-0031	EB No.-026700	439	54	-
802785	Vasai-Virar City (M Corp)	WARD No.-0031	EB No.-026800	158	-	-
802785	Vasai-Virar City (M Corp)	WARD No.-0031	EB No.-026900	221	-	-
802785	Vasai-Virar City (M Corp)	WARD No.-0031	EB No.-027000	270	2	7
802785	Vasai-Virar City (M Corp)	WARD No.-0031	EB No.-027100	360	2	-

APPENDIX TO DISTRICT PRIMARY CENSUS ABSTRACT
TOTAL, SCHEDULED CASTES AND SCHEDULED TRIBES POPULATION - URBAN BLOCK WISE

Location Code	Name of Town	Name of Ward	Boundaries of Urban Block / EB Number	Total Population	Scheduled Castes Population	Scheduled Tribes Population
1	2	3	4	5	6	7
802785	Vasai-Virar City (M Corp)	WARD No.-0031	EB No.-027200	369	2	-
802785	Vasai-Virar City (M Corp)	WARD No.-0031	EB No.-027300	295	-	-
802785	Vasai-Virar City (M Corp)	WARD No.-0031	EB No.-027400	435	-	6
802785	Vasai-Virar City (M Corp)	WARD No.-0031	EB No.-027500	24	-	-
802785	Vasai-Virar City (M Corp)	WARD No.-0031	EB No.-027600	269	-	-
802785	Vasai-Virar City (M Corp)	WARD No.-0031	EB No.-027700	164	-	-
802785	Vasai-Virar City (M Corp)	WARD No.-0031	EB No.-027800	337	14	3
802785	Vasai-Virar City (M Corp)	WARD No.-0031	EB No.-027900	402	5	-
802785	Vasai-Virar City (M Corp)	WARD No.-0031	EB No.-028000	225	-	-
802785	Vasai-Virar City (M Corp)	WARD No.-0031	EB No.-028100	270	-	-
802785	Vasai-Virar City (M Corp)	WARD No.-0031	EB No.-028200	419	9	-
802785	Vasai-Virar City (M Corp)	WARD No.-0031	EB No.-028300	629	17	10
802785	Vasai-Virar City (M Corp)	WARD No.-0031	EB No.-028400	374	-	22
802785	Vasai-Virar City (M Corp)	WARD No.-0031	EB No.-028500	346	27	15
802785	Vasai-Virar City (M Corp)	WARD No.-0031	EB No.-028600	356	24	25
802785	Vasai-Virar City (M Corp)	WARD No.-0031	EB No.-028700	446	4	-
802785	Vasai-Virar City (M Corp)	WARD No.-0031	EB No.-028800	557	12	-
802785	Vasai-Virar City (M Corp)	WARD No.-0031	EB No.-028900	550	24	2
802785	Vasai-Virar City (M Corp)	WARD No.-0031	EB No.-029000	374	5	14
802785	Vasai-Virar City (M Corp)	WARD No.-0031	EB No.-029100	432	4	-
802785	Vasai-Virar City (M Corp)	WARD No.-0031	EB No.-029200	347	15	-
802785	Vasai-Virar City (M Corp)	WARD No.-0031	EB No.-029300	542	59	3
802785	Vasai-Virar City (M Corp)	WARD No.-0031	EB No.-029400	357	30	-
802785	Vasai-Virar City (M Corp)	WARD No.-0031	EB No.-029500	597	6	-
802785	Vasai-Virar City (M Corp)	WARD No.-0031	EB No.-029600	404	-	-
802785	Vasai-Virar City (M Corp)	WARD No.-0031	EB No.-029900	434	17	-
802785	Vasai-Virar City (M Corp)	WARD No.-0031	EB No.-030000	378	-	-
802785	Vasai-Virar City (M Corp)	WARD No.-0031	EB No.-030100	341	-	-
802785	Vasai-Virar City (M Corp)	WARD No.-0031	EB No.-030200	254	-	-
802785	Vasai-Virar City (M Corp)	WARD No.-0031	EB No.-030300	349	-	-
802785	Vasai-Virar City (M Corp)	WARD No.-0031	EB No.-030400	481	32	16
802785	Vasai-Virar City (M Corp)	WARD No.-0031	EB No.-030500	415	3	-
802785	Vasai-Virar City (M Corp)	WARD No.-0031	EB No.-030600	118	38	-
802785	Vasai-Virar City (M Corp)	WARD No.-0031	EB No.-030700	129	-	-
802785	Vasai-Virar City (M Corp)	WARD No.-0031	EB No.-030800	215	4	-
802785	Vasai-Virar City (M Corp)	WARD No.-0031	EB No.-030900	431	-	-
802785	Vasai-Virar City (M Corp)	WARD No.-0031	EB No.-031000	477	-	-
802785	Vasai-Virar City (M Corp)	WARD No.-0031	EB No.-031100	507	-	8
802785	Vasai-Virar City (M Corp)	WARD No.-0031	EB No.-031200	484	-	-
802785	Vasai-Virar City (M Corp)	WARD No.-0031	EB No.-031300	581	8	-
802785	Vasai-Virar City (M Corp)	WARD No.-0032	EB No.-031400	606	12	-
802785	Vasai-Virar City (M Corp)	WARD No.-0032	EB No.-031500	455	5	-
802785	Vasai-Virar City (M Corp)	WARD No.-0032	EB No.-031600	246	37	19
802785	Vasai-Virar City (M Corp)	WARD No.-0032	EB No.-031700	647	27	6

APPENDIX TO DISTRICT PRIMARY CENSUS ABSTRACT
TOTAL, SCHEDULED CASTES AND SCHEDULED TRIBES POPULATION - URBAN BLOCK WISE

Location Code	Name of Town	Name of Ward	Boundaries of Urban Block / EB Number	Total Population	Scheduled Castes Population	Scheduled Tribes Population
1	2	3	4	5	6	7
802785	Vasai-Virar City (M Corp)	WARD No.-0032	EB No.-031800	488	-	-
802785	Vasai-Virar City (M Corp)	WARD No.-0032	EB No.-031900	578	9	-
802785	Vasai-Virar City (M Corp)	WARD No.-0032	EB No.-032000	222	-	-
802785	Vasai-Virar City (M Corp)	WARD No.-0032	EB No.-0321 SUB-EB No.01	459	35	-
802785	Vasai-Virar City (M Corp)	WARD No.-0032	EB No.-0321 SUB-EB No.02	346	-	-
802785	Vasai-Virar City (M Corp)	WARD No.-0032	EB No.-032200	529	51	4
802785	Vasai-Virar City (M Corp)	WARD No.-0032	EB No.-032300	579	-	5
802785	Vasai-Virar City (M Corp)	WARD No.-0032	EB No.-032400	480	-	11
802785	Vasai-Virar City (M Corp)	WARD No.-0032	EB No.-032500	477	23	6
802785	Vasai-Virar City (M Corp)	WARD No.-0032	EB No.-032600	540	3	-
802785	Vasai-Virar City (M Corp)	WARD No.-0032	EB No.-032700	435	25	8
802785	Vasai-Virar City (M Corp)	WARD No.-0032	EB No.-032800	613	72	9
802785	Vasai-Virar City (M Corp)	WARD No.-0032	EB No.-032900	564	11	-
802785	Vasai-Virar City (M Corp)	WARD No.-0032	EB No.-033000	517	4	-
802785	Vasai-Virar City (M Corp)	WARD No.-0032	EB No.-033100	381	-	-
802785	Vasai-Virar City (M Corp)	WARD No.-0032	EB No.-033200	399	39	8
802785	Vasai-Virar City (M Corp)	WARD No.-0032	EB No.-033300	463	24	4
802785	Vasai-Virar City (M Corp)	WARD No.-0032	EB No.-033400	453	5	51
802785	Vasai-Virar City (M Corp)	WARD No.-0032	EB No.-033500	336	12	9
802785	Vasai-Virar City (M Corp)	WARD No.-0032	EB No.-033600	401	16	22
802785	Vasai-Virar City (M Corp)	WARD No.-0032	EB No.-033700	497	19	30
802785	Vasai-Virar City (M Corp)	WARD No.-0032	EB No.-033800	165	-	-
802785	Vasai-Virar City (M Corp)	WARD No.-0033	EB No.-033900	409	-	-
802785	Vasai-Virar City (M Corp)	WARD No.-0033	EB No.-034000	327	3	-
802785	Vasai-Virar City (M Corp)	WARD No.-0033	EB No.-034100	340	-	-
802785	Vasai-Virar City (M Corp)	WARD No.-0033	EB No.-034200	366	19	10
802785	Vasai-Virar City (M Corp)	WARD No.-0033	EB No.-034300	641	7	-
802785	Vasai-Virar City (M Corp)	WARD No.-0033	EB No.-034400	472	26	-
802785	Vasai-Virar City (M Corp)	WARD No.-0033	EB No.-034500	283	-	-
802785	Vasai-Virar City (M Corp)	WARD No.-0033	EB No.-034600	483	17	-
802785	Vasai-Virar City (M Corp)	WARD No.-0033	EB No.-034700	491	32	-
802785	Vasai-Virar City (M Corp)	WARD No.-0033	EB No.-034800	545	34	-
802785	Vasai-Virar City (M Corp)	WARD No.-0033	EB No.-034900	407	11	10
802785	Vasai-Virar City (M Corp)	WARD No.-0033	EB No.-035000	494	27	-
802785	Vasai-Virar City (M Corp)	WARD No.-0033	EB No.-035100	326	25	-
802785	Vasai-Virar City (M Corp)	WARD No.-0033	EB No.-035200	381	15	-
802785	Vasai-Virar City (M Corp)	WARD No.-0033	EB No.-035300	732	22	11
802785	Vasai-Virar City (M Corp)	WARD No.-0033	EB No.-035400	294	8	-
802785	Vasai-Virar City (M Corp)	WARD No.-0033	EB No.-035500	320	27	-
802785	Vasai-Virar City (M Corp)	WARD No.-0033	EB No.-035600	380	21	-
802785	Vasai-Virar City (M Corp)	WARD No.-0033	EB No.-035700	525	12	3
802785	Vasai-Virar City (M Corp)	WARD No.-0033	EB No.-035800	343	54	-
802785	Vasai-Virar City (M Corp)	WARD No.-0033	EB No.-035900	425	24	-
802785	Vasai-Virar City (M Corp)	WARD No.-0033	EB No.-036000	284	11	-

APPENDIX TO DISTRICT PRIMARY CENSUS ABSTRACT
TOTAL, SCHEDULED CASTES AND SCHEDULED TRIBES POPULATION - URBAN BLOCK WISE

Location Code	Name of Town	Name of Ward	Boundaries of Urban Block / EB Number	Total Population	Scheduled Castes Population	Scheduled Tribes Population
1	2	3	4	5	6	7
802785	Vasai-Virar City (M Corp)	WARD No.-0033	EB No.-036100	355	-	12
802785	Vasai-Virar City (M Corp)	WARD No.-0033	EB No.-036200	548	80	12
802785	Vasai-Virar City (M Corp)	WARD No.-0033	EB No.-036300	631	81	-
802785	Vasai-Virar City (M Corp)	WARD No.-0033	EB No.-036400	493	65	1
802785	Vasai-Virar City (M Corp)	WARD No.-0033	EB No.-036500	423	108	4
802785	Vasai-Virar City (M Corp)	WARD No.-0033	EB No.-036600	609	12	-
802785	Vasai-Virar City (M Corp)	WARD No.-0033	EB No.-036700	701	35	5
802785	Vasai-Virar City (M Corp)	WARD No.-0033	EB No.-036800	493	41	-
802785	Vasai-Virar City (M Corp)	WARD No.-0033	EB No.-036900	385	52	10
802785	Vasai-Virar City (M Corp)	WARD No.-0033	EB No.-037000	425	40	11
802785	Vasai-Virar City (M Corp)	WARD No.-0033	EB No.-037100	456	67	-
802785	Vasai-Virar City (M Corp)	WARD No.-0033	EB No.-037200	359	32	-
802785	Vasai-Virar City (M Corp)	WARD No.-0033	EB No.-037300	373	30	10
802785	Vasai-Virar City (M Corp)	WARD No.-0033	EB No.-037400	296	4	20
802785	Vasai-Virar City (M Corp)	WARD No.-0033	EB No.-0375 SUB-EB No.01	389	-	-
802785	Vasai-Virar City (M Corp)	WARD No.-0033	EB No.-0375 SUB-EB No.02	451	28	5
802785	Vasai-Virar City (M Corp)	WARD No.-0034	EB No.-037600	454	45	2
802785	Vasai-Virar City (M Corp)	WARD No.-0034	EB No.-037700	320	44	4
802785	Vasai-Virar City (M Corp)	WARD No.-0034	EB No.-037800	468	-	-
802785	Vasai-Virar City (M Corp)	WARD No.-0034	EB No.-037900	558	38	1
802785	Vasai-Virar City (M Corp)	WARD No.-0034	EB No.-038000	599	26	1
802785	Vasai-Virar City (M Corp)	WARD No.-0034	EB No.-038100	501	7	1
802785	Vasai-Virar City (M Corp)	WARD No.-0034	EB No.-038200	531	-	-
802785	Vasai-Virar City (M Corp)	WARD No.-0034	EB No.-038300	588	22	-
802785	Vasai-Virar City (M Corp)	WARD No.-0034	EB No.-038400	573	20	4
802785	Vasai-Virar City (M Corp)	WARD No.-0034	EB No.-038500	471	42	6
802785	Vasai-Virar City (M Corp)	WARD No.-0034	EB No.-038600	600	41	14
802785	Vasai-Virar City (M Corp)	WARD No.-0034	EB No.-038700	452	231	70
802785	Vasai-Virar City (M Corp)	WARD No.-0034	EB No.-038800	389	26	-
802785	Vasai-Virar City (M Corp)	WARD No.-0034	EB No.-038900	479	18	16
802785	Vasai-Virar City (M Corp)	WARD No.-0034	EB No.-039000	525	29	11
802785	Vasai-Virar City (M Corp)	WARD No.-0034	EB No.-039100	413	42	-
802785	Vasai-Virar City (M Corp)	WARD No.-0034	EB No.-039200	414	31	-
802785	Vasai-Virar City (M Corp)	WARD No.-0034	EB No.-039300	425	43	-
802785	Vasai-Virar City (M Corp)	WARD No.-0034	EB No.-039400	350	8	8
802785	Vasai-Virar City (M Corp)	WARD No.-0034	EB No.-039500	475	5	21
802785	Vasai-Virar City (M Corp)	WARD No.-0034	EB No.-039600	436	4	5
802785	Vasai-Virar City (M Corp)	WARD No.-0034	EB No.-039700	551	2	2
802785	Vasai-Virar City (M Corp)	WARD No.-0034	EB No.-039800	514	-	-
802785	Vasai-Virar City (M Corp)	WARD No.-0034	EB No.-039900	417	29	56
802785	Vasai-Virar City (M Corp)	WARD No.-0034	EB No.-040000	484	32	114
802785	Vasai-Virar City (M Corp)	WARD No.-0034	EB No.-040100	293	11	34
802785	Vasai-Virar City (M Corp)	WARD No.-0034	EB No.-040200	270	36	3
802785	Vasai-Virar City (M Corp)	WARD No.-0034	EB No.-040300	244	27	6

APPENDIX TO DISTRICT PRIMARY CENSUS ABSTRACT
TOTAL, SCHEDULED CASTES AND SCHEDULED TRIBES POPULATION - URBAN BLOCK WISE

Location Code	Name of Town	Name of Ward	Boundaries of Urban Block / EB Number	Total Population	Scheduled Castes Population	Scheduled Tribes Population
1	2	3	4	5	6	7
802785	Vasai-Virar City (M Corp)	WARD No.-0034	EB No.-040400	279	18	69
802785	Vasai-Virar City (M Corp)	WARD No.-0034	EB No.-040500	173	3	3
802785	Vasai-Virar City (M Corp)	WARD No.-0034	EB No.-040600	265	1	2
802785	Vasai-Virar City (M Corp)	WARD No.-0035	EB No.-004500	578	84	3
802785	Vasai-Virar City (M Corp)	WARD No.-0035	EB No.-004600	617	-	9
802785	Vasai-Virar City (M Corp)	WARD No.-0035	EB No.-004700	593	-	2
802785	Vasai-Virar City (M Corp)	WARD No.-0035	EB No.-004800	707	-	-
802785	Vasai-Virar City (M Corp)	WARD No.-0035	EB No.-004900	719	-	-
802785	Vasai-Virar City (M Corp)	WARD No.-0035	EB No.-005000	866	-	-
802785	Vasai-Virar City (M Corp)	WARD No.-0035	EB No.-005100	641	11	163
802785	Vasai-Virar City (M Corp)	WARD No.-0035	EB No.-005200	561	-	8
802785	Vasai-Virar City (M Corp)	WARD No.-0035	EB No.-005300	645	-	72
802785	Vasai-Virar City (M Corp)	WARD No.-0035	EB No.-005400	523	-	-
802785	Vasai-Virar City (M Corp)	WARD No.-0035	EB No.-005500	536	-	20
802785	Vasai-Virar City (M Corp)	WARD No.-0035	EB No.-005600	548	5	4
802785	Vasai-Virar City (M Corp)	WARD No.-0036	EB No.-040700	345	9	-
802785	Vasai-Virar City (M Corp)	WARD No.-0036	EB No.-040800	562	-	-
802785	Vasai-Virar City (M Corp)	WARD No.-0036	EB No.-040900	493	19	4
802785	Vasai-Virar City (M Corp)	WARD No.-0036	EB No.-041000	420	-	-
802785	Vasai-Virar City (M Corp)	WARD No.-0036	EB No.-041100	346	151	-
802785	Vasai-Virar City (M Corp)	WARD No.-0036	EB No.-041200	676	1	-
802785	Vasai-Virar City (M Corp)	WARD No.-0036	EB No.-0413 SUB-EB No.01	416	-	-
802785	Vasai-Virar City (M Corp)	WARD No.-0036	EB No.-0413 SUB-EB No.02	423	-	-
802785	Vasai-Virar City (M Corp)	WARD No.-0036	EB No.-041400	559	-	-
802785	Vasai-Virar City (M Corp)	WARD No.-0036	EB No.-041500	630	-	3
802785	Vasai-Virar City (M Corp)	WARD No.-0036	EB No.-0416 SUB-EB No.01	330	-	-
802785	Vasai-Virar City (M Corp)	WARD No.-0036	EB No.-0416 SUB-EB No.02	295	-	-
802785	Vasai-Virar City (M Corp)	WARD No.-0036	EB No.-041700	148	2	4
802785	Vasai-Virar City (M Corp)	WARD No.-0036	EB No.-041800	312	4	14
802785	Vasai-Virar City (M Corp)	WARD No.-0036	EB No.-041900	484	4	1
802785	Vasai-Virar City (M Corp)	WARD No.-0036	EB No.-042000	70	8	-
802785	Vasai-Virar City (M Corp)	WARD No.-0036	EB No.-042100	105	-	-
802785	Vasai-Virar City (M Corp)	WARD No.-0036	EB No.-0422 SUB-EB No.01	502	-	159
802785	Vasai-Virar City (M Corp)	WARD No.-0036	EB No.-0422 SUB-EB No.02	382	-	-
802785	Vasai-Virar City (M Corp)	WARD No.-0036	EB No.-042300	335	-	-
802785	Vasai-Virar City (M Corp)	WARD No.-0036	EB No.-042400	565	-	-
802785	Vasai-Virar City (M Corp)	WARD No.-0036	EB No.-042500	559	-	5
802785	Vasai-Virar City (M Corp)	WARD No.-0036	EB No.-042600	644	-	-
802785	Vasai-Virar City (M Corp)	WARD No.-0037	EB No.-042700	545	22	9
802785	Vasai-Virar City (M Corp)	WARD No.-0037	EB No.-042800	621	47	11
802785	Vasai-Virar City (M Corp)	WARD No.-0037	EB No.-042900	622	7	4
802785	Vasai-Virar City (M Corp)	WARD No.-0037	EB No.-043000	491	16	6
802785	Vasai-Virar City (M Corp)	WARD No.-0037	EB No.-043100	608	32	14
802785	Vasai-Virar City (M Corp)	WARD No.-0037	EB No.-043200	539	59	5

APPENDIX TO DISTRICT PRIMARY CENSUS ABSTRACT
TOTAL, SCHEDULED CASTES AND SCHEDULED TRIBES POPULATION - URBAN BLOCK WISE

Location Code	Name of Town	Name of Ward	Boundaries of Urban Block / EB Number	Total Population	Scheduled Castes Population	Scheduled Tribes Population
1	2	3	4	5	6	7
802785	Vasai-Virar City (M Corp)	WARD No.-0037	EB No.-043300	371	-	-
802785	Vasai-Virar City (M Corp)	WARD No.-0037	EB No.-043400	537	23	7
802785	Vasai-Virar City (M Corp)	WARD No.-0037	EB No.-043500	630	26	4
802785	Vasai-Virar City (M Corp)	WARD No.-0037	EB No.-043600	535	26	-
802785	Vasai-Virar City (M Corp)	WARD No.-0037	EB No.-043700	583	45	19
802785	Vasai-Virar City (M Corp)	WARD No.-0037	EB No.-043800	745	157	16
802785	Vasai-Virar City (M Corp)	WARD No.-0037	EB No.-043900	408	16	12
802785	Vasai-Virar City (M Corp)	WARD No.-0037	EB No.-044000	506	36	4
802785	Vasai-Virar City (M Corp)	WARD No.-0037	EB No.-044100	501	13	6
802785	Vasai-Virar City (M Corp)	WARD No.-0037	EB No.-044200	421	2	-
802785	Vasai-Virar City (M Corp)	WARD No.-0037	EB No.-044300	403	9	-
802785	Vasai-Virar City (M Corp)	WARD No.-0037	EB No.-044400	525	33	-
802785	Vasai-Virar City (M Corp)	WARD No.-0037	EB No.-044500	422	36	9
802785	Vasai-Virar City (M Corp)	WARD No.-0037	EB No.-044600	552	17	4
802785	Vasai-Virar City (M Corp)	WARD No.-0037	EB No.-044700	525	12	6
802785	Vasai-Virar City (M Corp)	WARD No.-0037	EB No.-044800	443	13	8
802785	Vasai-Virar City (M Corp)	WARD No.-0037	EB No.-044900	463	42	-
802785	Vasai-Virar City (M Corp)	WARD No.-0037	EB No.-045000	462	59	-
802785	Vasai-Virar City (M Corp)	WARD No.-0037	EB No.-045100	578	98	4
802785	Vasai-Virar City (M Corp)	WARD No.-0037	EB No.-045200	645	72	-
802785	Vasai-Virar City (M Corp)	WARD No.-0037	EB No.-045300	426	82	1
802785	Vasai-Virar City (M Corp)	WARD No.-0037	EB No.-045400	488	6	-
802785	Vasai-Virar City (M Corp)	WARD No.-0037	EB No.-045500	456	52	11
802785	Vasai-Virar City (M Corp)	WARD No.-0037	EB No.-045600	441	28	-
802785	Vasai-Virar City (M Corp)	WARD No.-0037	EB No.-045700	368	184	13
802785	Vasai-Virar City (M Corp)	WARD No.-0037	EB No.-045800	596	11	2
802785	Vasai-Virar City (M Corp)	WARD No.-0038	EB No.-045900	524	-	12
802785	Vasai-Virar City (M Corp)	WARD No.-0038	EB No.-046000	445	12	-
802785	Vasai-Virar City (M Corp)	WARD No.-0038	EB No.-046100	752	47	106
802785	Vasai-Virar City (M Corp)	WARD No.-0038	EB No.-046200	337	66	25
802785	Vasai-Virar City (M Corp)	WARD No.-0038	EB No.-046300	581	4	-
802785	Vasai-Virar City (M Corp)	WARD No.-0038	EB No.-046400	314	5	1
802785	Vasai-Virar City (M Corp)	WARD No.-0038	EB No.-046500	215	-	-
802785	Vasai-Virar City (M Corp)	WARD No.-0038	EB No.-046600	617	12	-
802785	Vasai-Virar City (M Corp)	WARD No.-0038	EB No.-046700	622	13	12
802785	Vasai-Virar City (M Corp)	WARD No.-0038	EB No.-046800	570	2	-
802785	Vasai-Virar City (M Corp)	WARD No.-0038	EB No.-046900	522	10	7
802785	Vasai-Virar City (M Corp)	WARD No.-0038	EB No.-047000	600	30	3
802785	Vasai-Virar City (M Corp)	WARD No.-0038	EB No.-047100	463	34	-
802785	Vasai-Virar City (M Corp)	WARD No.-0038	EB No.-047200	463	70	-
802785	Vasai-Virar City (M Corp)	WARD No.-0038	EB No.-047300	536	-	-
802785	Vasai-Virar City (M Corp)	WARD No.-0038	EB No.-047400	592	72	7
802785	Vasai-Virar City (M Corp)	WARD No.-0038	EB No.-047500	455	111	21
802785	Vasai-Virar City (M Corp)	WARD No.-0038	EB No.-047600	524	7	-

APPENDIX TO DISTRICT PRIMARY CENSUS ABSTRACT
TOTAL, SCHEDULED CASTES AND SCHEDULED TRIBES POPULATION - URBAN BLOCK WISE

Location Code	Name of Town	Name of Ward	Boundaries of Urban Block / EB Number	Total Population	Scheduled Castes Population	Scheduled Tribes Population
1	2	3	4	5	6	7
802785	Vasai-Virar City (M Corp)	WARD No.-0038	EB No.-047700	310	16	-
802785	Vasai-Virar City (M Corp)	WARD No.-0038	EB No.-047800	447	29	4
802785	Vasai-Virar City (M Corp)	WARD No.-0038	EB No.-047900	642	90	20
802785	Vasai-Virar City (M Corp)	WARD No.-0038	EB No.-048000	715	7	1
802785	Vasai-Virar City (M Corp)	WARD No.-0038	EB No.-048100	490	10	-
802785	Vasai-Virar City (M Corp)	WARD No.-0038	EB No.-048200	544	12	12
802785	Vasai-Virar City (M Corp)	WARD No.-0038	EB No.-048300	415	48	-
802785	Vasai-Virar City (M Corp)	WARD No.-0038	EB No.-048400	702	11	2
802785	Vasai-Virar City (M Corp)	WARD No.-0038	EB No.-048500	419	16	11
802785	Vasai-Virar City (M Corp)	WARD No.-0038	EB No.-048600	445	6	-
802785	Vasai-Virar City (M Corp)	WARD No.-0039	EB No.-048700	429	11	5
802785	Vasai-Virar City (M Corp)	WARD No.-0039	EB No.-048800	529	16	-
802785	Vasai-Virar City (M Corp)	WARD No.-0039	EB No.-048900	621	-	2
802785	Vasai-Virar City (M Corp)	WARD No.-0039	EB No.-049000	414	-	-
802785	Vasai-Virar City (M Corp)	WARD No.-0039	EB No.-049100	582	-	-
802785	Vasai-Virar City (M Corp)	WARD No.-0039	EB No.-049200	574	37	12
802785	Vasai-Virar City (M Corp)	WARD No.-0039	EB No.-049300	251	1	-
802785	Vasai-Virar City (M Corp)	WARD No.-0039	EB No.-049400	429	9	-
802785	Vasai-Virar City (M Corp)	WARD No.-0039	EB No.-049500	225	8	14
802785	Vasai-Virar City (M Corp)	WARD No.-0039	EB No.-049600	533	-	-
802785	Vasai-Virar City (M Corp)	WARD No.-0039	EB No.-049700	552	10	-
802785	Vasai-Virar City (M Corp)	WARD No.-0039	EB No.-049800	469	6	-
802785	Vasai-Virar City (M Corp)	WARD No.-0039	EB No.-049900	295	-	-
802785	Vasai-Virar City (M Corp)	WARD No.-0039	EB No.-050000	466	-	-
802785	Vasai-Virar City (M Corp)	WARD No.-0039	EB No.-050100	363	-	-
802785	Vasai-Virar City (M Corp)	WARD No.-0039	EB No.-050200	501	4	3
802785	Vasai-Virar City (M Corp)	WARD No.-0039	EB No.-050300	315	24	132
802785	Vasai-Virar City (M Corp)	WARD No.-0039	EB No.-050400	263	-	-
802785	Vasai-Virar City (M Corp)	WARD No.-0039	EB No.-050500	403	24	2
802785	Vasai-Virar City (M Corp)	WARD No.-0039	EB No.-050600	488	6	9
802785	Vasai-Virar City (M Corp)	WARD No.-0039	EB No.-050700	449	137	78
802785	Vasai-Virar City (M Corp)	WARD No.-0040	EB No.-050800	147	-	-
802785	Vasai-Virar City (M Corp)	WARD No.-0040	EB No.-050900	191	-	-
802785	Vasai-Virar City (M Corp)	WARD No.-0040	EB No.-051000	754	7	-
802785	Vasai-Virar City (M Corp)	WARD No.-0040	EB No.-051100	322	-	2
802785	Vasai-Virar City (M Corp)	WARD No.-0040	EB No.-051200	312	-	-
802785	Vasai-Virar City (M Corp)	WARD No.-0040	EB No.-051300	262	-	-
802785	Vasai-Virar City (M Corp)	WARD No.-0040	EB No.-0514 SUB-EB No.01	444	-	-
802785	Vasai-Virar City (M Corp)	WARD No.-0040	EB No.-0514 SUB-EB No.02	339	23	21
802785	Vasai-Virar City (M Corp)	WARD No.-0040	EB No.-051500	356	5	-
802785	Vasai-Virar City (M Corp)	WARD No.-0040	EB No.-051600	334	1	-
802785	Vasai-Virar City (M Corp)	WARD No.-0040	EB No.-051700	401	3	6
802785	Vasai-Virar City (M Corp)	WARD No.-0040	EB No.-051800	261	15	12
802785	Vasai-Virar City (M Corp)	WARD No.-0040	EB No.-051900	320	16	4

APPENDIX TO DISTRICT PRIMARY CENSUS ABSTRACT
TOTAL, SCHEDULED CASTES AND SCHEDULED TRIBES POPULATION - URBAN BLOCK WISE

Location Code	Name of Town	Name of Ward	Boundaries of Urban Block / EB Number	Total Population	Scheduled Castes Population	Scheduled Tribes Population
1	2	3	4	5	6	7
802785	Vasai-Virar City (M Corp)	WARD No.-0040	EB No.-052000	493	29	14
802785	Vasai-Virar City (M Corp)	WARD No.-0040	EB No.-052100	463	17	5
802785	Vasai-Virar City (M Corp)	WARD No.-0040	EB No.-052200	423	25	-
802785	Vasai-Virar City (M Corp)	WARD No.-0040	EB No.-052300	629	16	7
802785	Vasai-Virar City (M Corp)	WARD No.-0040	EB No.-052400	313	-	-
802785	Vasai-Virar City (M Corp)	WARD No.-0040	EB No.-052500	667	39	11
802785	Vasai-Virar City (M Corp)	WARD No.-0040	EB No.-052600	333	-	-
802785	Vasai-Virar City (M Corp)	WARD No.-0040	EB No.-0527 SUB-EB No.01	380	42	21
802785	Vasai-Virar City (M Corp)	WARD No.-0040	EB No.-0527 SUB-EB No.02	410	17	4
802785	Vasai-Virar City (M Corp)	WARD No.-0041	EB No.-052800	352	18	5
802785	Vasai-Virar City (M Corp)	WARD No.-0041	EB No.-052900	447	33	-
802785	Vasai-Virar City (M Corp)	WARD No.-0041	EB No.-053000	414	-	-
802785	Vasai-Virar City (M Corp)	WARD No.-0041	EB No.-053100	381	-	-
802785	Vasai-Virar City (M Corp)	WARD No.-0041	EB No.-053200	491	27	9
802785	Vasai-Virar City (M Corp)	WARD No.-0041	EB No.-053300	571	6	3
802785	Vasai-Virar City (M Corp)	WARD No.-0041	EB No.-053400	472	119	32
802785	Vasai-Virar City (M Corp)	WARD No.-0041	EB No.-053500	482	168	10
802785	Vasai-Virar City (M Corp)	WARD No.-0041	EB No.-053600	527	27	36
802785	Vasai-Virar City (M Corp)	WARD No.-0041	EB No.-053700	668	41	20
802785	Vasai-Virar City (M Corp)	WARD No.-0041	EB No.-053800	621	53	-
802785	Vasai-Virar City (M Corp)	WARD No.-0041	EB No.-053900	311	19	-
802785	Vasai-Virar City (M Corp)	WARD No.-0041	EB No.-054000	482	12	-
802785	Vasai-Virar City (M Corp)	WARD No.-0041	EB No.-054100	397	89	24
802785	Vasai-Virar City (M Corp)	WARD No.-0041	EB No.-054200	345	51	6
802785	Vasai-Virar City (M Corp)	WARD No.-0041	EB No.-054300	375	36	3
802785	Vasai-Virar City (M Corp)	WARD No.-0041	EB No.-054400	332	-	-
802785	Vasai-Virar City (M Corp)	WARD No.-0041	EB No.-054500	498	-	-
802785	Vasai-Virar City (M Corp)	WARD No.-0041	EB No.-054600	593	-	-
802785	Vasai-Virar City (M Corp)	WARD No.-0041	EB No.-054700	381	3	-
802785	Vasai-Virar City (M Corp)	WARD No.-0041	EB No.-054800	541	19	6
802785	Vasai-Virar City (M Corp)	WARD No.-0041	EB No.-054900	419	78	-
802785	Vasai-Virar City (M Corp)	WARD No.-0041	EB No.-055000	379	7	-
802785	Vasai-Virar City (M Corp)	WARD No.-0042	EB No.-055100	340	45	2
802785	Vasai-Virar City (M Corp)	WARD No.-0042	EB No.-055200	544	23	5
802785	Vasai-Virar City (M Corp)	WARD No.-0042	EB No.-055300	509	6	8
802785	Vasai-Virar City (M Corp)	WARD No.-0042	EB No.-055400	514	4	-
802785	Vasai-Virar City (M Corp)	WARD No.-0042	EB No.-055500	560	36	7
802785	Vasai-Virar City (M Corp)	WARD No.-0042	EB No.-055600	471	8	23
802785	Vasai-Virar City (M Corp)	WARD No.-0042	EB No.-055700	500	18	5
802785	Vasai-Virar City (M Corp)	WARD No.-0042	EB No.-055800	489	33	-
802785	Vasai-Virar City (M Corp)	WARD No.-0042	EB No.-055900	620	11	1
802785	Vasai-Virar City (M Corp)	WARD No.-0042	EB No.-056000	441	12	9
802785	Vasai-Virar City (M Corp)	WARD No.-0042	EB No.-056100	584	-	-
802785	Vasai-Virar City (M Corp)	WARD No.-0042	EB No.-056200	505	31	27

APPENDIX TO DISTRICT PRIMARY CENSUS ABSTRACT
TOTAL, SCHEDULED CASTES AND SCHEDULED TRIBES POPULATION - URBAN BLOCK WISE

Location Code	Name of Town	Name of Ward	Boundaries of Urban Block / EB Number	Total Population	Scheduled Castes Population	Scheduled Tribes Population
1	2	3	4	5	6	7
802785	Vasai-Virar City (M Corp)	WARD No.-0042	EB No.-056300	456	-	5
802785	Vasai-Virar City (M Corp)	WARD No.-0042	EB No.-056400	485	33	4
802785	Vasai-Virar City (M Corp)	WARD No.-0042	EB No.-056500	460	30	5
802785	Vasai-Virar City (M Corp)	WARD No.-0042	EB No.-056600	580	16	-
802785	Vasai-Virar City (M Corp)	WARD No.-0042	EB No.-056700	454	7	9
802785	Vasai-Virar City (M Corp)	WARD No.-0042	EB No.-056800	230	-	-
802785	Vasai-Virar City (M Corp)	WARD No.-0042	EB No.-056900	632	-	-
802785	Vasai-Virar City (M Corp)	WARD No.-0042	EB No.-057000	89	-	-
802785	Vasai-Virar City (M Corp)	WARD No.-0042	EB No.-057100	203	7	7
802785	Vasai-Virar City (M Corp)	WARD No.-0042	EB No.-057200	170	25	-
802785	Vasai-Virar City (M Corp)	WARD No.-0042	EB No.-057300	201	12	-
802785	Vasai-Virar City (M Corp)	WARD No.-0042	EB No.-057400	349	29	-
802785	Vasai-Virar City (M Corp)	WARD No.-0042	EB No.-057500	281	6	8
802785	Vasai-Virar City (M Corp)	WARD No.-0042	EB No.-057600	615	13	21
802785	Vasai-Virar City (M Corp)	WARD No.-0043	EB No.-057700	649	4	-
802785	Vasai-Virar City (M Corp)	WARD No.-0043	EB No.-057800	736	49	28
802785	Vasai-Virar City (M Corp)	WARD No.-0043	EB No.-057900	635	35	9
802785	Vasai-Virar City (M Corp)	WARD No.-0043	EB No.-058000	518	9	-
802785	Vasai-Virar City (M Corp)	WARD No.-0043	EB No.-058100	524	11	-
802785	Vasai-Virar City (M Corp)	WARD No.-0043	EB No.-0582 SUB-EB No.01	522	7	-
802785	Vasai-Virar City (M Corp)	WARD No.-0043	EB No.-0582 SUB-EB No.02	567	20	-
802785	Vasai-Virar City (M Corp)	WARD No.-0043	EB No.-058300	525	6	-
802785	Vasai-Virar City (M Corp)	WARD No.-0043	EB No.-058400	609	30	12
802785	Vasai-Virar City (M Corp)	WARD No.-0043	EB No.-058500	512	23	-
802785	Vasai-Virar City (M Corp)	WARD No.-0043	EB No.-058600	458	7	-
802785	Vasai-Virar City (M Corp)	WARD No.-0043	EB No.-058700	434	6	9
802785	Vasai-Virar City (M Corp)	WARD No.-0043	EB No.-058800	606	42	26
802785	Vasai-Virar City (M Corp)	WARD No.-0043	EB No.-058900	548	2	1
802785	Vasai-Virar City (M Corp)	WARD No.-0043	EB No.-059000	712	72	17
802785	Vasai-Virar City (M Corp)	WARD No.-0043	EB No.-059100	563	43	34
802785	Vasai-Virar City (M Corp)	WARD No.-0043	EB No.-059200	691	47	17
802785	Vasai-Virar City (M Corp)	WARD No.-0043	EB No.-059300	886	77	15
802785	Vasai-Virar City (M Corp)	WARD No.-0043	EB No.-059400	604	59	4
802785	Vasai-Virar City (M Corp)	WARD No.-0044	EB No.-059500	742	4	4
802785	Vasai-Virar City (M Corp)	WARD No.-0044	EB No.-059600	593	41	19
802785	Vasai-Virar City (M Corp)	WARD No.-0044	EB No.-059700	666	-	-
802785	Vasai-Virar City (M Corp)	WARD No.-0044	EB No.-059800	651	39	-
802785	Vasai-Virar City (M Corp)	WARD No.-0044	EB No.-059900	659	12	12
802785	Vasai-Virar City (M Corp)	WARD No.-0044	EB No.-060000	682	3	17
802785	Vasai-Virar City (M Corp)	WARD No.-0044	EB No.-060100	628	-	-
802785	Vasai-Virar City (M Corp)	WARD No.-0044	EB No.-060200	734	22	-
802785	Vasai-Virar City (M Corp)	WARD No.-0044	EB No.-060300	570	34	67
802785	Vasai-Virar City (M Corp)	WARD No.-0044	EB No.-060400	538	7	5
802785	Vasai-Virar City (M Corp)	WARD No.-0044	EB No.-060500	362	16	53

APPENDIX TO DISTRICT PRIMARY CENSUS ABSTRACT
TOTAL, SCHEDULED CASTES AND SCHEDULED TRIBES POPULATION - URBAN BLOCK WISE

Location Code	Name of Town	Name of Ward	Boundaries of Urban Block / EB Number	Total Population	Scheduled Castes Population	Scheduled Tribes Population
1	2	3	4	5	6	7
802785	Vasai-Virar City (M Corp)	WARD No.-0044	EB No.-060600	287	9	8
802785	Vasai-Virar City (M Corp)	WARD No.-0044	EB No.-060700	784	-	-
802785	Vasai-Virar City (M Corp)	WARD No.-0044	EB No.-060800	725	21	7
802785	Vasai-Virar City (M Corp)	WARD No.-0044	EB No.-060900	501	27	37
802785	Vasai-Virar City (M Corp)	WARD No.-0044	EB No.-061000	735	45	25
802785	Vasai-Virar City (M Corp)	WARD No.-0044	EB No.-061100	610	118	7
802785	Vasai-Virar City (M Corp)	WARD No.-0044	EB No.-061200	565	7	3
802785	Vasai-Virar City (M Corp)	WARD No.-0044	EB No.-061300	666	46	13
802785	Vasai-Virar City (M Corp)	WARD No.-0044	EB No.-061400	200	9	-
802785	Vasai-Virar City (M Corp)	WARD No.-0044	EB No.-061500	876	7	24
802785	Vasai-Virar City (M Corp)	WARD No.-0044	EB No.-061600	382	20	6
802785	Vasai-Virar City (M Corp)	WARD No.-0044	EB No.-061700	552	1	-
802785	Vasai-Virar City (M Corp)	WARD No.-0045	EB No.-061800	339	32	21
802785	Vasai-Virar City (M Corp)	WARD No.-0045	EB No.-061900	330	1	3
802785	Vasai-Virar City (M Corp)	WARD No.-0045	EB No.-062000	489	49	25
802785	Vasai-Virar City (M Corp)	WARD No.-0045	EB No.-062100	283	15	13
802785	Vasai-Virar City (M Corp)	WARD No.-0045	EB No.-062200	315	11	15
802785	Vasai-Virar City (M Corp)	WARD No.-0045	EB No.-062300	324	23	6
802785	Vasai-Virar City (M Corp)	WARD No.-0045	EB No.-062400	414	5	-
802785	Vasai-Virar City (M Corp)	WARD No.-0045	EB No.-062500	411	-	7
802785	Vasai-Virar City (M Corp)	WARD No.-0045	EB No.-062600	398	12	3
802785	Vasai-Virar City (M Corp)	WARD No.-0045	EB No.-062700	266	22	10
802785	Vasai-Virar City (M Corp)	WARD No.-0045	EB No.-062800	571	21	-
802785	Vasai-Virar City (M Corp)	WARD No.-0045	EB No.-062900	383	81	5
802785	Vasai-Virar City (M Corp)	WARD No.-0045	EB No.-063000	529	8	-
802785	Vasai-Virar City (M Corp)	WARD No.-0045	EB No.-063100	446	7	-
802785	Vasai-Virar City (M Corp)	WARD No.-0045	EB No.-063200	434	-	-
802785	Vasai-Virar City (M Corp)	WARD No.-0045	EB No.-063300	629	-	-
802785	Vasai-Virar City (M Corp)	WARD No.-0045	EB No.-063400	507	5	-
802785	Vasai-Virar City (M Corp)	WARD No.-0045	EB No.-063500	375	-	-
802785	Vasai-Virar City (M Corp)	WARD No.-0045	EB No.-063600	674	-	6
802785	Vasai-Virar City (M Corp)	WARD No.-0045	EB No.-063700	659	25	10
802785	Vasai-Virar City (M Corp)	WARD No.-0045	EB No.-063800	411	33	35
802785	Vasai-Virar City (M Corp)	WARD No.-0045	EB No.-063900	274	-	-
802785	Vasai-Virar City (M Corp)	WARD No.-0045	EB No.-064000	537	17	10
802785	Vasai-Virar City (M Corp)	WARD No.-0045	EB No.-064100	512	27	-
802785	Vasai-Virar City (M Corp)	WARD No.-0045	EB No.-064200	448	-	3
802785	Vasai-Virar City (M Corp)	WARD No.-0045	EB No.-064300	273	6	-
802785	Vasai-Virar City (M Corp)	WARD No.-0045	EB No.-064400	86	4	-
802785	Vasai-Virar City (M Corp)	WARD No.-0045	EB No.-064500	219	-	-
802785	Vasai-Virar City (M Corp)	WARD No.-0045	EB No.-064600	326	-	-
802785	Vasai-Virar City (M Corp)	WARD No.-0045	EB No.-064700	411	21	16
802785	Vasai-Virar City (M Corp)	WARD No.-0045	EB No.-064800	482	4	-
802785	Vasai-Virar City (M Corp)	WARD No.-0046	EB No.-064900	564	21	-

APPENDIX TO DISTRICT PRIMARY CENSUS ABSTRACT
TOTAL, SCHEDULED CASTES AND SCHEDULED TRIBES POPULATION - URBAN BLOCK WISE

Location Code	Name of Town	Name of Ward	Boundaries of Urban Block / EB Number	Total Population	Scheduled Castes Population	Scheduled Tribes Population
1	2	3	4	5	6	7
802785	Vasai-Virar City (M Corp)	WARD No.-0046	EB No.-065000	522	8	-
802785	Vasai-Virar City (M Corp)	WARD No.-0046	EB No.-065100	495	32	-
802785	Vasai-Virar City (M Corp)	WARD No.-0046	EB No.-065200	355	22	-
802785	Vasai-Virar City (M Corp)	WARD No.-0046	EB No.-065300	493	24	5
802785	Vasai-Virar City (M Corp)	WARD No.-0046	EB No.-065400	464	19	48
802785	Vasai-Virar City (M Corp)	WARD No.-0046	EB No.-065500	443	22	9
802785	Vasai-Virar City (M Corp)	WARD No.-0046	EB No.-065600	748	34	-
802785	Vasai-Virar City (M Corp)	WARD No.-0046	EB No.-065700	580	23	-
802785	Vasai-Virar City (M Corp)	WARD No.-0046	EB No.-065800	626	37	-
802785	Vasai-Virar City (M Corp)	WARD No.-0046	EB No.-065900	505	40	-
802785	Vasai-Virar City (M Corp)	WARD No.-0046	EB No.-066000	538	10	1
802785	Vasai-Virar City (M Corp)	WARD No.-0046	EB No.-066100	498	1	-
802785	Vasai-Virar City (M Corp)	WARD No.-0046	EB No.-066200	655	13	-
802785	Vasai-Virar City (M Corp)	WARD No.-0046	EB No.-066300	531	26	-
802785	Vasai-Virar City (M Corp)	WARD No.-0046	EB No.-066400	643	31	20
802785	Vasai-Virar City (M Corp)	WARD No.-0047	EB No.-066500	600	-	5
802785	Vasai-Virar City (M Corp)	WARD No.-0047	EB No.-066600	722	48	22
802785	Vasai-Virar City (M Corp)	WARD No.-0047	EB No.-066700	654	69	12
802785	Vasai-Virar City (M Corp)	WARD No.-0047	EB No.-066800	449	27	-
802785	Vasai-Virar City (M Corp)	WARD No.-0047	EB No.-066900	385	29	12
802785	Vasai-Virar City (M Corp)	WARD No.-0047	EB No.-067000	406	35	-
802785	Vasai-Virar City (M Corp)	WARD No.-0047	EB No.-067100	448	45	21
802785	Vasai-Virar City (M Corp)	WARD No.-0047	EB No.-067200	376	22	18
802785	Vasai-Virar City (M Corp)	WARD No.-0047	EB No.-067300	502	50	24
802785	Vasai-Virar City (M Corp)	WARD No.-0047	EB No.-067400	364	42	20
802785	Vasai-Virar City (M Corp)	WARD No.-0047	EB No.-067500	518	8	-
802785	Vasai-Virar City (M Corp)	WARD No.-0047	EB No.-067600	249	-	-
802785	Vasai-Virar City (M Corp)	WARD No.-0047	EB No.-067700	512	-	6
802785	Vasai-Virar City (M Corp)	WARD No.-0047	EB No.-067800	546	22	5
802785	Vasai-Virar City (M Corp)	WARD No.-0047	EB No.-067900	441	89	23
802785	Vasai-Virar City (M Corp)	WARD No.-0047	EB No.-068000	186	22	5
802785	Vasai-Virar City (M Corp)	WARD No.-0047	EB No.-068100	682	33	-
802785	Vasai-Virar City (M Corp)	WARD No.-0047	EB No.-068200	491	25	8
802785	Vasai-Virar City (M Corp)	WARD No.-0047	EB No.-068300	715	120	10
802785	Vasai-Virar City (M Corp)	WARD No.-0047	EB No.-068400	460	6	75
802785	Vasai-Virar City (M Corp)	WARD No.-0047	EB No.-068500	423	7	8
802785	Vasai-Virar City (M Corp)	WARD No.-0047	EB No.-068600	479	-	2
802785	Vasai-Virar City (M Corp)	WARD No.-0047	EB No.-068700	455	25	20
802785	Vasai-Virar City (M Corp)	WARD No.-0047	EB No.-068800	400	9	16
802785	Vasai-Virar City (M Corp)	WARD No.-0047	EB No.-068900	130	-	3
802785	Vasai-Virar City (M Corp)	WARD No.-0047	EB No.-069000	588	-	-
802785	Vasai-Virar City (M Corp)	WARD No.-0047	EB No.-069100	406	3	3
802785	Vasai-Virar City (M Corp)	WARD No.-0047	EB No.-069200	763	-	-
802785	Vasai-Virar City (M Corp)	WARD No.-0047	EB No.-069300	346	-	-

APPENDIX TO DISTRICT PRIMARY CENSUS ABSTRACT
TOTAL, SCHEDULED CASTES AND SCHEDULED TRIBES POPULATION - URBAN BLOCK WISE

Location Code	Name of Town	Name of Ward	Boundaries of Urban Block / EB Number	Total Population	Scheduled Castes Population	Scheduled Tribes Population
1	2	3	4	5	6	7
802785	Vasai-Virar City (M Corp)	WARD No.-0047	EB No.-069400	802	23	10
802785	Vasai-Virar City (M Corp)	WARD No.-0047	EB No.-069500	463	16	14
802785	Vasai-Virar City (M Corp)	WARD No.-0047	EB No.-069600	225	11	-
802785	Vasai-Virar City (M Corp)	WARD No.-0047	EB No.-069700	397	39	14
802785	Vasai-Virar City (M Corp)	WARD No.-0047	EB No.-069800	470	17	-
802785	Vasai-Virar City (M Corp)	WARD No.-0047	EB No.-069900	93	14	-
802785	Vasai-Virar City (M Corp)	WARD No.-0047	EB No.-070000	391	15	3
802785	Vasai-Virar City (M Corp)	WARD No.-0047	EB No.-070100	333	6	8
802785	Vasai-Virar City (M Corp)	WARD No.-0048	EB No.-070200	342	2	-
802785	Vasai-Virar City (M Corp)	WARD No.-0048	EB No.-070300	197	-	-
802785	Vasai-Virar City (M Corp)	WARD No.-0048	EB No.-070400	557	11	-
802785	Vasai-Virar City (M Corp)	WARD No.-0048	EB No.-070500	426	6	14
802785	Vasai-Virar City (M Corp)	WARD No.-0048	EB No.-070600	580	97	-
802785	Vasai-Virar City (M Corp)	WARD No.-0048	EB No.-070700	465	-	-
802785	Vasai-Virar City (M Corp)	WARD No.-0048	EB No.-070800	478	58	34
802785	Vasai-Virar City (M Corp)	WARD No.-0048	EB No.-070900	558	18	-
802785	Vasai-Virar City (M Corp)	WARD No.-0048	EB No.-071000	541	10	-
802785	Vasai-Virar City (M Corp)	WARD No.-0048	EB No.-071100	420	-	-
802785	Vasai-Virar City (M Corp)	WARD No.-0048	EB No.-071200	330	21	-
802785	Vasai-Virar City (M Corp)	WARD No.-0048	EB No.-071300	740	2	4
802785	Vasai-Virar City (M Corp)	WARD No.-0048	EB No.-071400	369	45	14
802785	Vasai-Virar City (M Corp)	WARD No.-0048	EB No.-071500	448	36	-
802785	Vasai-Virar City (M Corp)	WARD No.-0048	EB No.-071600	439	15	-
802785	Vasai-Virar City (M Corp)	WARD No.-0048	EB No.-071700	277	25	-
802785	Vasai-Virar City (M Corp)	WARD No.-0048	EB No.-071800	287	-	-
802785	Vasai-Virar City (M Corp)	WARD No.-0048	EB No.-071900	203	10	1
802785	Vasai-Virar City (M Corp)	WARD No.-0048	EB No.-072000	345	28	3
802785	Vasai-Virar City (M Corp)	WARD No.-0048	EB No.-072100	492	57	-
802785	Vasai-Virar City (M Corp)	WARD No.-0048	EB No.-072200	569	8	3
802785	Vasai-Virar City (M Corp)	WARD No.-0048	EB No.-072300	518	-	-
802785	Vasai-Virar City (M Corp)	WARD No.-0049	EB No.-072400	404	27	4
802785	Vasai-Virar City (M Corp)	WARD No.-0049	EB No.-072500	337	-	-
802785	Vasai-Virar City (M Corp)	WARD No.-0049	EB No.-072600	458	20	1
802785	Vasai-Virar City (M Corp)	WARD No.-0049	EB No.-072700	529	30	56
802785	Vasai-Virar City (M Corp)	WARD No.-0049	EB No.-072800	442	5	-
802785	Vasai-Virar City (M Corp)	WARD No.-0049	EB No.-072900	410	-	-
802785	Vasai-Virar City (M Corp)	WARD No.-0049	EB No.-073000	339	-	-
802785	Vasai-Virar City (M Corp)	WARD No.-0049	EB No.-073100	316	3	4
802785	Vasai-Virar City (M Corp)	WARD No.-0049	EB No.-073200	477	13	1
802785	Vasai-Virar City (M Corp)	WARD No.-0049	EB No.-073300	582	7	-
802785	Vasai-Virar City (M Corp)	WARD No.-0049	EB No.-073400	264	5	-
802785	Vasai-Virar City (M Corp)	WARD No.-0049	EB No.-073500	153	-	-
802785	Vasai-Virar City (M Corp)	WARD No.-0049	EB No.-073600	386	25	2
802785	Vasai-Virar City (M Corp)	WARD No.-0049	EB No.-073700	482	5	-

APPENDIX TO DISTRICT PRIMARY CENSUS ABSTRACT
TOTAL, SCHEDULED CASTES AND SCHEDULED TRIBES POPULATION - URBAN BLOCK WISE

Location Code	Name of Town	Name of Ward	Boundaries of Urban Block / EB Number	Total Population	Scheduled Castes Population	Scheduled Tribes Population
1	2	3	4	5	6	7
802785	Vasai-Virar City (M Corp)	WARD No.-0049	EB No.-073800	403	41	1
802785	Vasai-Virar City (M Corp)	WARD No.-0049	EB No.-073900	294	33	5
802785	Vasai-Virar City (M Corp)	WARD No.-0049	EB No.-074000	451	25	6
802785	Vasai-Virar City (M Corp)	WARD No.-0049	EB No.-074100	378	57	5
802785	Vasai-Virar City (M Corp)	WARD No.-0049	EB No.-074200	433	1	2
802785	Vasai-Virar City (M Corp)	WARD No.-0049	EB No.-074300	615	41	3
802785	Vasai-Virar City (M Corp)	WARD No.-0049	EB No.-074400	277	1	2
802785	Vasai-Virar City (M Corp)	WARD No.-0049	EB No.-074500	420	25	13
802785	Vasai-Virar City (M Corp)	WARD No.-0049	EB No.-074600	337	28	8
802785	Vasai-Virar City (M Corp)	WARD No.-0049	EB No.-074700	403	63	13
802785	Vasai-Virar City (M Corp)	WARD No.-0049	EB No.-074800	395	7	-
802785	Vasai-Virar City (M Corp)	WARD No.-0049	EB No.-074900	370	-	-
802785	Vasai-Virar City (M Corp)	WARD No.-0049	EB No.-075000	741	110	7
802785	Vasai-Virar City (M Corp)	WARD No.-0049	EB No.-075100	248	-	-
802785	Vasai-Virar City (M Corp)	WARD No.-0049	EB No.-075200	366	3	-
802785	Vasai-Virar City (M Corp)	WARD No.-0049	EB No.-075300	81	-	-
802785	Vasai-Virar City (M Corp)	WARD No.-0049	EB No.-075400	550	52	3
802785	Vasai-Virar City (M Corp)	WARD No.-0050	EB No.-075500	387	12	34
802785	Vasai-Virar City (M Corp)	WARD No.-0050	EB No.-075600	352	89	49
802785	Vasai-Virar City (M Corp)	WARD No.-0050	EB No.-075700	561	200	-
802785	Vasai-Virar City (M Corp)	WARD No.-0050	EB No.-075800	507	161	38
802785	Vasai-Virar City (M Corp)	WARD No.-0050	EB No.-075900	339	58	5
802785	Vasai-Virar City (M Corp)	WARD No.-0050	EB No.-076000	643	61	32
802785	Vasai-Virar City (M Corp)	WARD No.-0050	EB No.-076100	654	115	8
802785	Vasai-Virar City (M Corp)	WARD No.-0050	EB No.-076200	658	108	6
802785	Vasai-Virar City (M Corp)	WARD No.-0050	EB No.-076300	316	22	6
802785	Vasai-Virar City (M Corp)	WARD No.-0050	EB No.-076400	506	30	4
802785	Vasai-Virar City (M Corp)	WARD No.-0050	EB No.-076500	220	-	-
802785	Vasai-Virar City (M Corp)	WARD No.-0050	EB No.-076600	394	24	17
802785	Vasai-Virar City (M Corp)	WARD No.-0050	EB No.-076700	304	17	-
802785	Vasai-Virar City (M Corp)	WARD No.-0050	EB No.-076800	272	21	7
802785	Vasai-Virar City (M Corp)	WARD No.-0050	EB No.-076900	173	-	-
802785	Vasai-Virar City (M Corp)	WARD No.-0050	EB No.-077000	369	25	1
802785	Vasai-Virar City (M Corp)	WARD No.-0050	EB No.-077100	596	-	-
802785	Vasai-Virar City (M Corp)	WARD No.-0050	EB No.-077200	572	78	25
802785	Vasai-Virar City (M Corp)	WARD No.-0050	EB No.-077300	409	24	16
802785	Vasai-Virar City (M Corp)	WARD No.-0050	EB No.-077400	501	20	-
802785	Vasai-Virar City (M Corp)	WARD No.-0050	EB No.-077500	489	3	-
802785	Vasai-Virar City (M Corp)	WARD No.-0050	EB No.-077600	490	-	-
802785	Vasai-Virar City (M Corp)	WARD No.-0050	EB No.-077700	410	9	1
802785	Vasai-Virar City (M Corp)	WARD No.-0050	EB No.-077800	646	37	2
802785	Vasai-Virar City (M Corp)	WARD No.-0050	EB No.-077900	814	14	8
802785	Vasai-Virar City (M Corp)	WARD No.-0050	EB No.-078000	348	22	-
802785	Vasai-Virar City (M Corp)	WARD No.-0050	EB No.-078100	467	17	17

APPENDIX TO DISTRICT PRIMARY CENSUS ABSTRACT
TOTAL, SCHEDULED CASTES AND SCHEDULED TRIBES POPULATION - URBAN BLOCK WISE

Location Code	Name of Town	Name of Ward	Boundaries of Urban Block / EB Number	Total Population	Scheduled Castes Population	Scheduled Tribes Population
1	2	3	4	5	6	7
802785	Vasai-Virar City (M Corp)	WARD No.-0050	EB No.-078200	410	4	6
802785	Vasai-Virar City (M Corp)	WARD No.-0050	EB No.-078300	285	11	8
802785	Vasai-Virar City (M Corp)	WARD No.-0050	EB No.-078400	434	35	-
802785	Vasai-Virar City (M Corp)	WARD No.-0050	EB No.-078500	304	5	1
802785	Vasai-Virar City (M Corp)	WARD No.-0050	EB No.-078600	419	21	1
802785	Vasai-Virar City (M Corp)	WARD No.-0050	EB No.-078700	457	3	-
802785	Vasai-Virar City (M Corp)	WARD No.-0051	EB No.-007500	833	-	-
802785	Vasai-Virar City (M Corp)	WARD No.-0051	EB No.-007600	797	-	-
802785	Vasai-Virar City (M Corp)	WARD No.-0051	EB No.-007700	782	-	36
802785	Vasai-Virar City (M Corp)	WARD No.-0051	EB No.-007800	412	-	5
802785	Vasai-Virar City (M Corp)	WARD No.-0051	EB No.-007900	601	-	151
802785	Vasai-Virar City (M Corp)	WARD No.-0051	EB No.-008000	573	3	32
802785	Vasai-Virar City (M Corp)	WARD No.-0051	EB No.-008100	514	4	14
802785	Vasai-Virar City (M Corp)	WARD No.-0051	EB No.-008200	594	6	-
802785	Vasai-Virar City (M Corp)	WARD No.-0051	EB No.-0083 SUB-EB No.01	595	3	26
802785	Vasai-Virar City (M Corp)	WARD No.-0051	EB No.-0083 SUB-EB No.02	527	1	25
802785	Vasai-Virar City (M Corp)	WARD No.-0051	EB No.-008400	660	-	107
802785	Vasai-Virar City (M Corp)	WARD No.-0051	EB No.-008500	524	-	-
802785	Vasai-Virar City (M Corp)	WARD No.-0051	EB No.-008600	653	-	-
802785	Vasai-Virar City (M Corp)	WARD No.-0051	EB No.-008700	422	-	-
802785	Vasai-Virar City (M Corp)	WARD No.-0051	EB No.-008800	675	-	-
802785	Vasai-Virar City (M Corp)	WARD No.-0051	EB No.-008900	734	-	356
802785	Vasai-Virar City (M Corp)	WARD No.-0051	EB No.-009000	423	-	-
802785	Vasai-Virar City (M Corp)	WARD No.-0052	EB No.-005700	481	-	19
802785	Vasai-Virar City (M Corp)	WARD No.-0052	EB No.-005800	536	-	20
802785	Vasai-Virar City (M Corp)	WARD No.-0052	EB No.-005900	575	-	20
802785	Vasai-Virar City (M Corp)	WARD No.-0052	EB No.-006000	433	-	5
802785	Vasai-Virar City (M Corp)	WARD No.-0052	EB No.-006100	461	6	3
802785	Vasai-Virar City (M Corp)	WARD No.-0052	EB No.-006200	588	10	6
802785	Vasai-Virar City (M Corp)	WARD No.-0052	EB No.-006300	481	4	7
802785	Vasai-Virar City (M Corp)	WARD No.-0052	EB No.-006400	624	3	25
802785	Vasai-Virar City (M Corp)	WARD No.-0052	EB No.-006500	345	-	4
802785	Vasai-Virar City (M Corp)	WARD No.-0052	EB No.-006600	257	-	-
802785	Vasai-Virar City (M Corp)	WARD No.-0052	EB No.-006700	493	-	26
802785	Vasai-Virar City (M Corp)	WARD No.-0052	EB No.-006800	730	-	81
802785	Vasai-Virar City (M Corp)	WARD No.-0052	EB No.-006900	605	-	-
802785	Vasai-Virar City (M Corp)	WARD No.-0052	EB No.-007000	358	1	1
802785	Vasai-Virar City (M Corp)	WARD No.-0052	EB No.-007100	561	-	21
802785	Vasai-Virar City (M Corp)	WARD No.-0052	EB No.-007200	336	-	329
802785	Vasai-Virar City (M Corp)	WARD No.-0052	EB No.-007300	177	-	177
802785	Vasai-Virar City (M Corp)	WARD No.-0052	EB No.-007400	139	-	139
802785	Vasai-Virar City (M Corp)	WARD No.-0053	EB No.-009100	614	-	101
802785	Vasai-Virar City (M Corp)	WARD No.-0053	EB No.-009200	759	-	-
802785	Vasai-Virar City (M Corp)	WARD No.-0053	EB No.-009300	622	-	-

APPENDIX TO DISTRICT PRIMARY CENSUS ABSTRACT
TOTAL, SCHEDULED CASTES AND SCHEDULED TRIBES POPULATION - URBAN BLOCK WISE

Location Code	Name of Town	Name of Ward	Boundaries of Urban Block / EB Number	Total Population	Scheduled Castes Population	Scheduled Tribes Population
1	2	3	4	5	6	7
802785	Vasai-Virar City (M Corp)	WARD No.-0053	EB No.-009400	266	-	85
802785	Vasai-Virar City (M Corp)	WARD No.-0053	EB No.-0095 SUB-EB No.01	421	280	4
802785	Vasai-Virar City (M Corp)	WARD No.-0053	EB No.-0095 SUB-EB No.02	513	34	-
802785	Vasai-Virar City (M Corp)	WARD No.-0053	EB No.-009600	391	14	8
802785	Vasai-Virar City (M Corp)	WARD No.-0053	EB No.-009700	314	-	6
802785	Vasai-Virar City (M Corp)	WARD No.-0053	EB No.-009800	617	4	-
802785	Vasai-Virar City (M Corp)	WARD No.-0053	EB No.-009900	435	18	38
802785	Vasai-Virar City (M Corp)	WARD No.-0053	EB No.-010000	508	19	191
802785	Vasai-Virar City (M Corp)	WARD No.-0053	EB No.-010100	528	2	332
802785	Vasai-Virar City (M Corp)	WARD No.-0053	EB No.-010200	286	-	151
802785	Vasai-Virar City (M Corp)	WARD No.-0053	EB No.-010300	648	-	26
802785	Vasai-Virar City (M Corp)	WARD No.-0053	EB No.-010400	220	-	-
802785	Vasai-Virar City (M Corp)	WARD No.-0053	EB No.-010500	592	1	-
802785	Vasai-Virar City (M Corp)	WARD No.-0053	EB No.-010600	410	-	-
802785	Vasai-Virar City (M Corp)	WARD No.-0053	EB No.-010700	383	-	-
802785	Vasai-Virar City (M Corp)	WARD No.-0053	EB No.-010800	436	-	292
802785	Vasai-Virar City (M Corp)	WARD No.-0053	EB No.-010900	510	8	45
802785	Vasai-Virar City (M Corp)	WARD No.-0053	EB No.-011000	377	-	329
802785	Vasai-Virar City (M Corp)	WARD No.-0053	EB No.-011100	575	-	1
802785	Vasai-Virar City (M Corp)	WARD No.-0053	EB No.-011200	586	15	419
802785	Vasai-Virar City (M Corp)	WARD No.-0054	EB No.-035700	445	21	-
802785	Vasai-Virar City (M Corp)	WARD No.-0054	EB No.-035800	487	-	-
802785	Vasai-Virar City (M Corp)	WARD No.-0054	EB No.-035900	367	10	9
802785	Vasai-Virar City (M Corp)	WARD No.-0054	EB No.-036000	367	-	-
802785	Vasai-Virar City (M Corp)	WARD No.-0054	EB No.-036100	506	30	3
802785	Vasai-Virar City (M Corp)	WARD No.-0054	EB No.-036200	548	80	10
802785	Vasai-Virar City (M Corp)	WARD No.-0054	EB No.-036300	603	4	4
802785	Vasai-Virar City (M Corp)	WARD No.-0054	EB No.-036400	502	12	-
802785	Vasai-Virar City (M Corp)	WARD No.-0054	EB No.-036500	430	-	-
802785	Vasai-Virar City (M Corp)	WARD No.-0054	EB No.-036600	308	6	-
802785	Vasai-Virar City (M Corp)	WARD No.-0054	EB No.-036700	433	5	4
802785	Vasai-Virar City (M Corp)	WARD No.-0054	EB No.-036800	606	9	-
802785	Vasai-Virar City (M Corp)	WARD No.-0054	EB No.-036900	511	8	-
802785	Vasai-Virar City (M Corp)	WARD No.-0054	EB No.-037000	519	14	5
802785	Vasai-Virar City (M Corp)	WARD No.-0054	EB No.-037100	552	57	58
802785	Vasai-Virar City (M Corp)	WARD No.-0054	EB No.-037200	417	9	-
802785	Vasai-Virar City (M Corp)	WARD No.-0054	EB No.-037300	507	12	6
802785	Vasai-Virar City (M Corp)	WARD No.-0054	EB No.-037400	560	-	-
802785	Vasai-Virar City (M Corp)	WARD No.-0054	EB No.-037500	481	4	-
802785	Vasai-Virar City (M Corp)	WARD No.-0054	EB No.-037600	483	8	4
802785	Vasai-Virar City (M Corp)	WARD No.-0054	EB No.-037700	443	10	14
802785	Vasai-Virar City (M Corp)	WARD No.-0054	EB No.-037800	496	32	7
802785	Vasai-Virar City (M Corp)	WARD No.-0054	EB No.-037900	448	-	-
802785	Vasai-Virar City (M Corp)	WARD No.-0054	EB No.-038000	235	-	-

APPENDIX TO DISTRICT PRIMARY CENSUS ABSTRACT
TOTAL, SCHEDULED CASTES AND SCHEDULED TRIBES POPULATION - URBAN BLOCK WISE

Location Code	Name of Town	Name of Ward	Boundaries of Urban Block / EB Number	Total Population	Scheduled Castes Population	Scheduled Tribes Population
1	2	3	4	5	6	7
802785	Vasai-Virar City (M Corp)	WARD No.-0054	EB No.-038100	283	2	-
802785	Vasai-Virar City (M Corp)	WARD No.-0055	EB No.-000100	587	22	5
802785	Vasai-Virar City (M Corp)	WARD No.-0055	EB No.-000200	454	10	-
802785	Vasai-Virar City (M Corp)	WARD No.-0055	EB No.-000300	460	17	16
802785	Vasai-Virar City (M Corp)	WARD No.-0055	EB No.-000400	375	20	-
802785	Vasai-Virar City (M Corp)	WARD No.-0055	EB No.-000500	496	1	-
802785	Vasai-Virar City (M Corp)	WARD No.-0055	EB No.-000600	505	32	7
802785	Vasai-Virar City (M Corp)	WARD No.-0055	EB No.-000700	314	10	-
802785	Vasai-Virar City (M Corp)	WARD No.-0055	EB No.-000800	508	2	2
802785	Vasai-Virar City (M Corp)	WARD No.-0055	EB No.-000900	430	13	1
802785	Vasai-Virar City (M Corp)	WARD No.-0055	EB No.-001000	669	16	-
802785	Vasai-Virar City (M Corp)	WARD No.-0055	EB No.-001100	492	8	-
802785	Vasai-Virar City (M Corp)	WARD No.-0055	EB No.-001200	468	2	-
802785	Vasai-Virar City (M Corp)	WARD No.-0055	EB No.-001300	531	9	-
802785	Vasai-Virar City (M Corp)	WARD No.-0055	EB No.-001400	464	4	-
802785	Vasai-Virar City (M Corp)	WARD No.-0055	EB No.-001500	291	14	1
802785	Vasai-Virar City (M Corp)	WARD No.-0055	EB No.-001600	537	-	-
802785	Vasai-Virar City (M Corp)	WARD No.-0055	EB No.-001700	433	-	-
802785	Vasai-Virar City (M Corp)	WARD No.-0055	EB No.-001800	319	-	3
802785	Vasai-Virar City (M Corp)	WARD No.-0055	EB No.-001900	515	-	-
802785	Vasai-Virar City (M Corp)	WARD No.-0055	EB No.-002000	333	4	-
802785	Vasai-Virar City (M Corp)	WARD No.-0055	EB No.-002100	434	8	-
802785	Vasai-Virar City (M Corp)	WARD No.-0055	EB No.-002200	224	-	-
802785	Vasai-Virar City (M Corp)	WARD No.-0055	EB No.-002300	292	-	-
802785	Vasai-Virar City (M Corp)	WARD No.-0055	EB No.-002400	490	20	1
802785	Vasai-Virar City (M Corp)	WARD No.-0055	EB No.-002500	241	33	-
802785	Vasai-Virar City (M Corp)	WARD No.-0055	EB No.-002600	193	-	-
802785	Vasai-Virar City (M Corp)	WARD No.-0056	EB No.-002700	337	5	6
802785	Vasai-Virar City (M Corp)	WARD No.-0056	EB No.-002800	380	5	4
802785	Vasai-Virar City (M Corp)	WARD No.-0056	EB No.-002900	397	16	-
802785	Vasai-Virar City (M Corp)	WARD No.-0056	EB No.-003000	403	9	-
802785	Vasai-Virar City (M Corp)	WARD No.-0056	EB No.-003100	358	20	4
802785	Vasai-Virar City (M Corp)	WARD No.-0056	EB No.-003200	334	11	4
802785	Vasai-Virar City (M Corp)	WARD No.-0056	EB No.-003300	440	20	6
802785	Vasai-Virar City (M Corp)	WARD No.-0056	EB No.-003400	456	3	4
802785	Vasai-Virar City (M Corp)	WARD No.-0056	EB No.-003500	439	18	3
802785	Vasai-Virar City (M Corp)	WARD No.-0056	EB No.-003600	386	-	-
802785	Vasai-Virar City (M Corp)	WARD No.-0056	EB No.-003700	369	23	1
802785	Vasai-Virar City (M Corp)	WARD No.-0056	EB No.-003800	471	-	13
802785	Vasai-Virar City (M Corp)	WARD No.-0056	EB No.-003900	344	3	-
802785	Vasai-Virar City (M Corp)	WARD No.-0056	EB No.-004000	375	3	23
802785	Vasai-Virar City (M Corp)	WARD No.-0056	EB No.-004100	431	12	9
802785	Vasai-Virar City (M Corp)	WARD No.-0056	EB No.-004200	422	-	-
802785	Vasai-Virar City (M Corp)	WARD No.-0056	EB No.-004300	331	37	10

APPENDIX TO DISTRICT PRIMARY CENSUS ABSTRACT
TOTAL, SCHEDULED CASTES AND SCHEDULED TRIBES POPULATION - URBAN BLOCK WISE

Location Code	Name of Town	Name of Ward	Boundaries of Urban Block / EB Number	Total Population	Scheduled Castes Population	Scheduled Tribes Population
1	2	3	4	5	6	7
802785	Vasai-Virar City (M Corp)	WARD No.-0056	EB No.-004400	451	-	-
802785	Vasai-Virar City (M Corp)	WARD No.-0056	EB No.-004500	366	-	-
802785	Vasai-Virar City (M Corp)	WARD No.-0056	EB No.-004600	426	4	-
802785	Vasai-Virar City (M Corp)	WARD No.-0056	EB No.-004700	460	18	8
802785	Vasai-Virar City (M Corp)	WARD No.-0056	EB No.-004800	417	7	-
802785	Vasai-Virar City (M Corp)	WARD No.-0056	EB No.-004900	428	14	-
802785	Vasai-Virar City (M Corp)	WARD No.-0056	EB No.-005000	442	6	-
802785	Vasai-Virar City (M Corp)	WARD No.-0056	EB No.-005100	517	10	4
802785	Vasai-Virar City (M Corp)	WARD No.-0056	EB No.-005200	464	8	-
802785	Vasai-Virar City (M Corp)	WARD No.-0056	EB No.-005300	368	18	16
802785	Vasai-Virar City (M Corp)	WARD No.-0056	EB No.-005400	586	168	79
802785	Vasai-Virar City (M Corp)	WARD No.-0056	EB No.-005500	583	-	-
802785	Vasai-Virar City (M Corp)	WARD No.-0057	EB No.-078800	318	6	-
802785	Vasai-Virar City (M Corp)	WARD No.-0057	EB No.-078900	288	-	-
802785	Vasai-Virar City (M Corp)	WARD No.-0057	EB No.-079000	850	97	39
802785	Vasai-Virar City (M Corp)	WARD No.-0057	EB No.-0791 SUB-EB No.01	571	-	-
802785	Vasai-Virar City (M Corp)	WARD No.-0057	EB No.-0791 SUB-EB No.02	503	40	16
802785	Vasai-Virar City (M Corp)	WARD No.-0057	EB No.-079200	784	1	-
802785	Vasai-Virar City (M Corp)	WARD No.-0057	EB No.-079300	185	3	-
802785	Vasai-Virar City (M Corp)	WARD No.-0057	EB No.-079400	918	-	-
802785	Vasai-Virar City (M Corp)	WARD No.-0057	EB No.-079500	452	6	6
802785	Vasai-Virar City (M Corp)	WARD No.-0057	EB No.-079600	572	1	-
802785	Vasai-Virar City (M Corp)	WARD No.-0057	EB No.-079700	528	1	1
802785	Vasai-Virar City (M Corp)	WARD No.-0057	EB No.-079800	579	17	1
802785	Vasai-Virar City (M Corp)	WARD No.-0057	EB No.-079900	576	87	66
802785	Vasai-Virar City (M Corp)	WARD No.-0057	EB No.-080000	540	-	-
802785	Vasai-Virar City (M Corp)	WARD No.-0057	EB No.-080100	813	69	1
802785	Vasai-Virar City (M Corp)	WARD No.-0057	EB No.-080200	677	7	-
802785	Vasai-Virar City (M Corp)	WARD No.-0057	EB No.-080300	569	-	-
802785	Vasai-Virar City (M Corp)	WARD No.-0057	EB No.-080400	471	27	4
802785	Vasai-Virar City (M Corp)	WARD No.-0057	EB No.-080500	454	47	9
802785	Vasai-Virar City (M Corp)	WARD No.-0057	EB No.-080600	515	56	4
802785	Vasai-Virar City (M Corp)	WARD No.-0057	EB No.-080700	525	5	-
802785	Vasai-Virar City (M Corp)	WARD No.-0057	EB No.-0808 SUB-EB No.01	512	-	-
802785	Vasai-Virar City (M Corp)	WARD No.-0057	EB No.-0808 SUB-EB No.02	291	54	4
802785	Vasai-Virar City (M Corp)	WARD No.-0057	EB No.-080900	508	12	16
802785	Vasai-Virar City (M Corp)	WARD No.-0057	EB No.-081000	438	6	16
802785	Vasai-Virar City (M Corp)	WARD No.-0057	EB No.-081100	357	-	3
802785	Vasai-Virar City (M Corp)	WARD No.-0057	EB No.-081200	619	39	7
802785	Vasai-Virar City (M Corp)	WARD No.-0057	EB No.-081300	739	5	3
802785	Vasai-Virar City (M Corp)	WARD No.-0057	EB No.-081400	495	2	-
802785	Vasai-Virar City (M Corp)	WARD No.-0057	EB No.-081500	608	48	4
802785	Vasai-Virar City (M Corp)	WARD No.-0057	EB No.-081600	726	16	-
802785	Vasai-Virar City (M Corp)	WARD No.-0057	EB No.-081700	453	-	-

APPENDIX TO DISTRICT PRIMARY CENSUS ABSTRACT
TOTAL, SCHEDULED CASTES AND SCHEDULED TRIBES POPULATION - URBAN BLOCK WISE

Location Code	Name of Town	Name of Ward	Boundaries of Urban Block / EB Number	Total Population	Scheduled Castes Population	Scheduled Tribes Population
1	2	3	4	5	6	7
802785	Vasai-Virar City (M Corp)	WARD No.-0057	EB No.-081800	415	29	12
802785	Vasai-Virar City (M Corp)	WARD No.-0057	EB No.-081900	229	-	-
802785	Vasai-Virar City (M Corp)	WARD No.-0057	EB No.-082000	301	4	-
802785	Vasai-Virar City (M Corp)	WARD No.-0057	EB No.-082100	287	4	-
802785	Vasai-Virar City (M Corp)	WARD No.-0057	EB No.-082200	298	2	-
802785	Vasai-Virar City (M Corp)	WARD No.-0057	EB No.-082300	400	-	-
802785	Vasai-Virar City (M Corp)	WARD No.-0057	EB No.-082400	221	-	-
802785	Vasai-Virar City (M Corp)	WARD No.-0057	EB No.-082500	247	10	-
802785	Vasai-Virar City (M Corp)	WARD No.-0057	EB No.-082600	579	46	-
802785	Vasai-Virar City (M Corp)	WARD No.-0057	EB No.-082700	543	69	4
802785	Vasai-Virar City (M Corp)	WARD No.-0057	EB No.-082800	589	62	-
802785	Vasai-Virar City (M Corp)	WARD No.-0057	EB No.-082900	480	10	-
802785	Vasai-Virar City (M Corp)	WARD No.-0057	EB No.-083000	317	-	-
802785	Vasai-Virar City (M Corp)	WARD No.-0057	EB No.-083100	214	-	-
802785	Vasai-Virar City (M Corp)	WARD No.-0057	EB No.-083200	342	11	-
802785	Vasai-Virar City (M Corp)	WARD No.-0057	EB No.-083300	400	2	7
802785	Vasai-Virar City (M Corp)	WARD No.-0057	EB No.-083400	418	8	-
802785	Vasai-Virar City (M Corp)	WARD No.-0057	EB No.-083500	561	17	9
802785	Vasai-Virar City (M Corp)	WARD No.-0057	EB No.-083600	648	1	15
802785	Vasai-Virar City (M Corp)	WARD No.-0057	EB No.-083700	527	-	-
802785	Vasai-Virar City (M Corp)	WARD No.-0057	EB No.-083800	585	-	-
802785	Vasai-Virar City (M Corp)	WARD No.-0057	EB No.-083900	434	-	-
802785	Vasai-Virar City (M Corp)	WARD No.-0057	EB No.-084000	181	-	-
802785	Vasai-Virar City (M Corp)	WARD No.-0057	EB No.-084100	336	5	-
802785	Vasai-Virar City (M Corp)	WARD No.-0057	EB No.-084200	349	10	-
802785	Vasai-Virar City (M Corp)	WARD No.-0057	EB No.-084300	504	268	18
802785	Vasai-Virar City (M Corp)	WARD No.-0057	EB No.-084400	401	2	-
802785	Vasai-Virar City (M Corp)	WARD No.-0057	EB No.-084600	147	-	-
802785	Vasai-Virar City (M Corp)	WARD No.-0058	EB No.-084800	606	3	-
802785	Vasai-Virar City (M Corp)	WARD No.-0058	EB No.-084900	516	20	11
802785	Vasai-Virar City (M Corp)	WARD No.-0058	EB No.-085000	542	22	-
802785	Vasai-Virar City (M Corp)	WARD No.-0058	EB No.-085100	556	21	3
802785	Vasai-Virar City (M Corp)	WARD No.-0058	EB No.-085200	536	56	6
802785	Vasai-Virar City (M Corp)	WARD No.-0058	EB No.-085300	523	116	-
802785	Vasai-Virar City (M Corp)	WARD No.-0058	EB No.-085400	536	41	-
802785	Vasai-Virar City (M Corp)	WARD No.-0058	EB No.-085500	453	19	-
802785	Vasai-Virar City (M Corp)	WARD No.-0058	EB No.-085600	550	6	-
802785	Vasai-Virar City (M Corp)	WARD No.-0058	EB No.-085700	538	27	2
802785	Vasai-Virar City (M Corp)	WARD No.-0058	EB No.-085800	477	55	-
802785	Vasai-Virar City (M Corp)	WARD No.-0058	EB No.-085900	611	42	5
802785	Vasai-Virar City (M Corp)	WARD No.-0058	EB No.-086000	459	13	2
802785	Vasai-Virar City (M Corp)	WARD No.-0058	EB No.-086100	516	61	5
802785	Vasai-Virar City (M Corp)	WARD No.-0058	EB No.-086200	661	34	-
802785	Vasai-Virar City (M Corp)	WARD No.-0058	EB No.-086300	486	22	28

APPENDIX TO DISTRICT PRIMARY CENSUS ABSTRACT
TOTAL, SCHEDULED CASTES AND SCHEDULED TRIBES POPULATION - URBAN BLOCK WISE

Location Code	Name of Town	Name of Ward	Boundaries of Urban Block / EB Number	Total Population	Scheduled Castes Population	Scheduled Tribes Population
1	2	3	4	5	6	7
802785	Vasai-Virar City (M Corp)	WARD No.-0058	EB No.-086400	538	17	15
802785	Vasai-Virar City (M Corp)	WARD No.-0058	EB No.-086500	381	2	-
802785	Vasai-Virar City (M Corp)	WARD No.-0058	EB No.-086600	488	6	-
802785	Vasai-Virar City (M Corp)	WARD No.-0058	EB No.-086700	408	19	12
802785	Vasai-Virar City (M Corp)	WARD No.-0058	EB No.-086800	173	-	-
802785	Vasai-Virar City (M Corp)	WARD No.-0058	EB No.-086900	292	-	-
802785	Vasai-Virar City (M Corp)	WARD No.-0058	EB No.-087000	268	15	16
802785	Vasai-Virar City (M Corp)	WARD No.-0058	EB No.-087100	229	28	10
802785	Vasai-Virar City (M Corp)	WARD No.-0058	EB No.-087200	169	3	-
802785	Vasai-Virar City (M Corp)	WARD No.-0058	EB No.-087300	466	45	-
802785	Vasai-Virar City (M Corp)	WARD No.-0058	EB No.-087400	385	4	2
802785	Vasai-Virar City (M Corp)	WARD No.-0058	EB No.-087500	582	31	16
802785	Vasai-Virar City (M Corp)	WARD No.-0058	EB No.-087600	262	4	4
802785	Vasai-Virar City (M Corp)	WARD No.-0058	EB No.-087700	263	10	-
802785	Vasai-Virar City (M Corp)	WARD No.-0058	EB No.-087800	286	5	-
802785	Vasai-Virar City (M Corp)	WARD No.-0058	EB No.-087900	409	-	-
802785	Vasai-Virar City (M Corp)	WARD No.-0058	EB No.-088000	633	10	-
802785	Vasai-Virar City (M Corp)	WARD No.-0058	EB No.-088100	422	7	6
802785	Vasai-Virar City (M Corp)	WARD No.-0058	EB No.-088200	402	28	18
802785	Vasai-Virar City (M Corp)	WARD No.-0058	EB No.-088300	352	-	-
802785	Vasai-Virar City (M Corp)	WARD No.-0058	EB No.-088400	506	13	1
802785	Vasai-Virar City (M Corp)	WARD No.-0058	EB No.-088500	346	12	7
802785	Vasai-Virar City (M Corp)	WARD No.-0058	EB No.-088600	277	13	23
802785	Vasai-Virar City (M Corp)	WARD No.-0058	EB No.-088700	178	4	1
802785	Vasai-Virar City (M Corp)	WARD No.-0058	EB No.-088800	417	22	9
802785	Vasai-Virar City (M Corp)	WARD No.-0058	EB No.-088900	362	7	-
802785	Vasai-Virar City (M Corp)	WARD No.-0058	EB No.-089000	279	9	19
802785	Vasai-Virar City (M Corp)	WARD No.-0058	EB No.-089100	240	-	-
802785	Vasai-Virar City (M Corp)	WARD No.-0058	EB No.-089200	476	9	-
802785	Vasai-Virar City (M Corp)	WARD No.-0058	EB No.-089300	560	4	3
802785	Vasai-Virar City (M Corp)	WARD No.-0058	EB No.-089400	426	-	-
802785	Vasai-Virar City (M Corp)	WARD No.-0058	EB No.-089500	312	-	-
802785	Vasai-Virar City (M Corp)	WARD No.-0058	EB No.-089600	410	2	8
802785	Vasai-Virar City (M Corp)	WARD No.-0058	EB No.-089700	226	3	6
802785	Vasai-Virar City (M Corp)	WARD No.-0058	EB No.-089800	234	118	53
802785	Vasai-Virar City (M Corp)	WARD No.-0058	EB No.-089900	263	186	50
802785	Vasai-Virar City (M Corp)	WARD No.-0058	EB No.-090000	344	262	22
802785	Vasai-Virar City (M Corp)	WARD No.-0058	EB No.-090100	341	144	11
802785	Vasai-Virar City (M Corp)	WARD No.-0058	EB No.-090200	397	20	15
802785	Vasai-Virar City (M Corp)	WARD No.-0058	EB No.-090300	117	-	-
802785	Vasai-Virar City (M Corp)	WARD No.-0058	EB No.-090400	458	21	59
802785	Vasai-Virar City (M Corp)	WARD No.-0058	EB No.-090500	321	279	26
802785	Vasai-Virar City (M Corp)	WARD No.-0058	EB No.-090600	368	347	7
802785	Vasai-Virar City (M Corp)	WARD No.-0058	EB No.-090700	333	313	17

APPENDIX TO DISTRICT PRIMARY CENSUS ABSTRACT
TOTAL, SCHEDULED CASTES AND SCHEDULED TRIBES POPULATION - URBAN BLOCK WISE

Location Code	Name of Town	Name of Ward	Boundaries of Urban Block / EB Number	Total Population	Scheduled Castes Population	Scheduled Tribes Population
1	2	3	4	5	6	7
802785	Vasai-Virar City (M Corp)	WARD No.-0058	EB No.-090800	357	34	-
802785	Vasai-Virar City (M Corp)	WARD No.-0058	EB No.-0909 SUB-EB No.01	395	-	1
802785	Vasai-Virar City (M Corp)	WARD No.-0058	EB No.-0909 SUB-EB No.02	170	-	-
802785	Vasai-Virar City (M Corp)	WARD No.-0058	EB No.-0910 SUB-EB No.01	669	101	93
802785	Vasai-Virar City (M Corp)	WARD No.-0058	EB No.-0910 SUB-EB No.02	476	294	6
802785	Vasai-Virar City (M Corp)	WARD No.-0058	EB No.-091100	410	139	14
802785	Vasai-Virar City (M Corp)	WARD No.-0058	EB No.-091200	437	95	16
802785	Vasai-Virar City (M Corp)	WARD No.-0059	EB No.-005600	371	-	41
802785	Vasai-Virar City (M Corp)	WARD No.-0059	EB No.-005700	431	-	41
802785	Vasai-Virar City (M Corp)	WARD No.-0059	EB No.-005800	741	13	3
802785	Vasai-Virar City (M Corp)	WARD No.-0059	EB No.-0059 SUB-EB No.01	662	13	-
802785	Vasai-Virar City (M Corp)	WARD No.-0059	EB No.-0059 SUB-EB No.02	490	-	-
802785	Vasai-Virar City (M Corp)	WARD No.-0059	EB No.-0060 SUB-EB No.01	1089	18	-
802785	Vasai-Virar City (M Corp)	WARD No.-0059	EB No.-0060 SUB-EB No.02	819	8	11
802785	Vasai-Virar City (M Corp)	WARD No.-0059	EB No.-0061 SUB-EB No.01	654	14	11
802785	Vasai-Virar City (M Corp)	WARD No.-0059	EB No.-0061 SUB-EB No.02	384	-	4
802785	Vasai-Virar City (M Corp)	WARD No.-0059	EB No.-006200	699	23	-
802785	Vasai-Virar City (M Corp)	WARD No.-0059	EB No.-006300	273	-	-
802785	Vasai-Virar City (M Corp)	WARD No.-0059	EB No.-006400	440	14	40
802785	Vasai-Virar City (M Corp)	WARD No.-0059	EB No.-006500	336	4	-
802785	Vasai-Virar City (M Corp)	WARD No.-0059	EB No.-0066 SUB-EB No.01	698	13	-
802785	Vasai-Virar City (M Corp)	WARD No.-0059	EB No.-0066 SUB-EB No.02	306	-	-
802785	Vasai-Virar City (M Corp)	WARD No.-0059	EB No.-006700	257	9	19
802785	Vasai-Virar City (M Corp)	WARD No.-0059	EB No.-006800	347	-	23
802785	Vasai-Virar City (M Corp)	WARD No.-0059	EB No.-006900	351	3	-
802785	Vasai-Virar City (M Corp)	WARD No.-0059	EB No.-007000	528	96	7
802785	Vasai-Virar City (M Corp)	WARD No.-0059	EB No.-007100	670	6	1
802785	Vasai-Virar City (M Corp)	WARD No.-0059	EB No.-007200	485	46	10
802785	Vasai-Virar City (M Corp)	WARD No.-0059	EB No.-007300	796	-	-
802785	Vasai-Virar City (M Corp)	WARD No.-0059	EB No.-007400	195	2	12
802785	Vasai-Virar City (M Corp)	WARD No.-0059	EB No.-007500	542	19	9
802785	Vasai-Virar City (M Corp)	WARD No.-0059	EB No.-007600	413	12	-
802785	Vasai-Virar City (M Corp)	WARD No.-0059	EB No.-007700	435	16	4
802785	Vasai-Virar City (M Corp)	WARD No.-0059	EB No.-007800	304	7	-
802785	Vasai-Virar City (M Corp)	WARD No.-0059	EB No.-007900	568	-	-
802785	Vasai-Virar City (M Corp)	WARD No.-0059	EB No.-008000	560	-	-
802785	Vasai-Virar City (M Corp)	WARD No.-0059	EB No.-0081 SUB-EB No.01	661	5	2
802785	Vasai-Virar City (M Corp)	WARD No.-0059	EB No.-0081 SUB-EB No.02	402	-	3
802785	Vasai-Virar City (M Corp)	WARD No.-0059	EB No.-008200	549	-	7
802785	Vasai-Virar City (M Corp)	WARD No.-0059	EB No.-008300	666	9	5
802785	Vasai-Virar City (M Corp)	WARD No.-0059	EB No.-0084 SUB-EB No.01	587	3	-
802785	Vasai-Virar City (M Corp)	WARD No.-0059	EB No.-0084 SUB-EB No.02	324	7	-
802785	Vasai-Virar City (M Corp)	WARD No.-0059	EB No.-008500	708	4	10
802785	Vasai-Virar City (M Corp)	WARD No.-0059	EB No.-008600	489	-	-

APPENDIX TO DISTRICT PRIMARY CENSUS ABSTRACT
TOTAL, SCHEDULED CASTES AND SCHEDULED TRIBES POPULATION - URBAN BLOCK WISE

Location Code	Name of Town	Name of Ward	Boundaries of Urban Block / EB Number	Total Population	Scheduled Castes Population	Scheduled Tribes Population
1	2	3	4	5	6	7
802785	Vasai-Virar City (M Corp)	WARD No.-0059	EB No.-008700	826	49	20
802785	Vasai-Virar City (M Corp)	WARD No.-0059	EB No.-008800	1056	24	8
802785	Vasai-Virar City (M Corp)	WARD No.-0059	EB No.-0089 SUB-EB No.01	573	24	47
802785	Vasai-Virar City (M Corp)	WARD No.-0059	EB No.-0089 SUB-EB No.02	573	2	29
802785	Vasai-Virar City (M Corp)	WARD No.-0059	EB No.-0090 SUB-EB No.01	658	98	23
802785	Vasai-Virar City (M Corp)	WARD No.-0059	EB No.-0090 SUB-EB No.02	302	7	13
802785	Vasai-Virar City (M Corp)	WARD No.-0059	EB No.-009100	485	5	19
802785	Vasai-Virar City (M Corp)	WARD No.-0059	EB No.-009200	355	-	-
802785	Vasai-Virar City (M Corp)	WARD No.-0059	EB No.-009300	303	10	3
802785	Vasai-Virar City (M Corp)	WARD No.-0059	EB No.-009400	697	-	-
802785	Vasai-Virar City (M Corp)	WARD No.-0059	EB No.-009500	474	-	-
802785	Vasai-Virar City (M Corp)	WARD No.-0059	EB No.-009600	524	-	7
802785	Vasai-Virar City (M Corp)	WARD No.-0059	EB No.-009700	766	10	14
802785	Vasai-Virar City (M Corp)	WARD No.-0059	EB No.-009800	296	-	-
802785	Vasai-Virar City (M Corp)	WARD No.-0059	EB No.-009900	718	-	-
802785	Vasai-Virar City (M Corp)	WARD No.-0059	EB No.-010000	506	-	-
802785	Vasai-Virar City (M Corp)	WARD No.-0059	EB No.-010100	414	6	1
802785	Vasai-Virar City (M Corp)	WARD No.-0059	EB No.-010200	490	24	-
802785	Vasai-Virar City (M Corp)	WARD No.-0059	EB No.-010300	647	1	1
802785	Vasai-Virar City (M Corp)	WARD No.-0059	EB No.-0104 SUB-EB No.01	413	-	1
802785	Vasai-Virar City (M Corp)	WARD No.-0059	EB No.-0104 SUB-EB No.02	250	-	-
802785	Vasai-Virar City (M Corp)	WARD No.-0059	EB No.-010500	386	-	-
802785	Vasai-Virar City (M Corp)	WARD No.-0059	EB No.-0106 SUB-EB No.01	513	6	-
802785	Vasai-Virar City (M Corp)	WARD No.-0059	EB No.-0106 SUB-EB No.02	216	7	-
802785	Vasai-Virar City (M Corp)	WARD No.-0059	EB No.-010700	595	4	55
802785	Vasai-Virar City (M Corp)	WARD No.-0059	EB No.-010800	484	20	30
802785	Vasai-Virar City (M Corp)	WARD No.-0059	EB No.-010900	527	-	1
802785	Vasai-Virar City (M Corp)	WARD No.-0059	EB No.-0110 SUB-EB No.01	251	-	-
802785	Vasai-Virar City (M Corp)	WARD No.-0059	EB No.-0110 SUB-EB No.02	218	-	4
802785	Vasai-Virar City (M Corp)	WARD No.-0059	EB No.-011100	359	14	6
802785	Vasai-Virar City (M Corp)	WARD No.-0059	EB No.-0112 SUB-EB No.01	206	37	4
802785	Vasai-Virar City (M Corp)	WARD No.-0059	EB No.-0112 SUB-EB No.02	640	10	7
802785	Vasai-Virar City (M Corp)	WARD No.-0059	EB No.-011300	414	-	58
802785	Vasai-Virar City (M Corp)	WARD No.-0059	EB No.-011400	517	76	4
802785	Vasai-Virar City (M Corp)	WARD No.-0059	EB No.-011500	518	-	19
802785	Vasai-Virar City (M Corp)	WARD No.-0060	EB No.-021800	658	10	54
802785	Vasai-Virar City (M Corp)	WARD No.-0060	EB No.-0219 SUB-EB No.01	363	5	4
802785	Vasai-Virar City (M Corp)	WARD No.-0060	EB No.-0219 SUB-EB No.02	562	6	122
802785	Vasai-Virar City (M Corp)	WARD No.-0060	EB No.-022000	302	-	7
802785	Vasai-Virar City (M Corp)	WARD No.-0060	EB No.-022100	576	90	2
802785	Vasai-Virar City (M Corp)	WARD No.-0060	EB No.-022200	202	-	-
802785	Vasai-Virar City (M Corp)	WARD No.-0060	EB No.-022300	137	-	3
802785	Vasai-Virar City (M Corp)	WARD No.-0060	EB No.-022400	808	3	28
802785	Vasai-Virar City (M Corp)	WARD No.-0060	EB No.-022500	605	12	25

APPENDIX TO DISTRICT PRIMARY CENSUS ABSTRACT
TOTAL, SCHEDULED CASTES AND SCHEDULED TRIBES POPULATION - URBAN BLOCK WISE

Location Code	Name of Town	Name of Ward	Boundaries of Urban Block / EB Number	Total Population	Scheduled Castes Population	Scheduled Tribes Population
1	2	3	4	5	6	7
802785	Vasai-Virar City (M Corp)	WARD No.-0060	EB No.-022600	483	23	47
802785	Vasai-Virar City (M Corp)	WARD No.-0060	EB No.-022700	413	5	-
802785	Vasai-Virar City (M Corp)	WARD No.-0060	EB No.-022800	560	-	13
802785	Vasai-Virar City (M Corp)	WARD No.-0060	EB No.-022900	218	22	15
802785	Vasai-Virar City (M Corp)	WARD No.-0060	EB No.-023000	301	1	28
802785	Vasai-Virar City (M Corp)	WARD No.-0060	EB No.-023100	621	12	10
802785	Vasai-Virar City (M Corp)	WARD No.-0060	EB No.-023200	477	11	-
802785	Vasai-Virar City (M Corp)	WARD No.-0060	EB No.-023300	262	6	15
802785	Vasai-Virar City (M Corp)	WARD No.-0060	EB No.-023400	224	5	22
802785	Vasai-Virar City (M Corp)	WARD No.-0060	EB No.-023500	128	16	23
802785	Vasai-Virar City (M Corp)	WARD No.-0060	EB No.-023600	264	9	-
802785	Vasai-Virar City (M Corp)	WARD No.-0060	EB No.-023700	289	228	8
802785	Vasai-Virar City (M Corp)	WARD No.-0060	EB No.-023800	257	73	37
802785	Vasai-Virar City (M Corp)	WARD No.-0060	EB No.-023900	382	58	62
802785	Vasai-Virar City (M Corp)	WARD No.-0060	EB No.-024000	252	9	38
802785	Vasai-Virar City (M Corp)	WARD No.-0060	EB No.-024100	89	-	23
802785	Vasai-Virar City (M Corp)	WARD No.-0060	EB No.-024200	25	-	-
802785	Vasai-Virar City (M Corp)	WARD No.-0060	EB No.-024300	71	4	13
802785	Vasai-Virar City (M Corp)	WARD No.-0060	EB No.-024400	152	-	-
802785	Vasai-Virar City (M Corp)	WARD No.-0060	EB No.-024900	183	-	-
802785	Vasai-Virar City (M Corp)	WARD No.-0060	EB No.-025000	188	-	97
802785	Vasai-Virar City (M Corp)	WARD No.-0060	EB No.-025200	687	19	51
802785	Vasai-Virar City (M Corp)	WARD No.-0060	EB No.-025300	378	-	17
802785	Vasai-Virar City (M Corp)	WARD No.-0060	EB No.-025400	5	-	-
802785	Vasai-Virar City (M Corp)	WARD No.-0060	EB No.-025500	830	27	68
802785	Vasai-Virar City (M Corp)	WARD No.-0060	EB No.-0256 SUB-EB No.01	511	75	55
802785	Vasai-Virar City (M Corp)	WARD No.-0060	EB No.-0256 SUB-EB No.02	284	3	-
802785	Vasai-Virar City (M Corp)	WARD No.-0060	EB No.-025700	124	-	-
802785	Vasai-Virar City (M Corp)	WARD No.-0060	EB No.-025800	187	4	10
802785	Vasai-Virar City (M Corp)	WARD No.-0060	EB No.-025900	519	32	81
802785	Vasai-Virar City (M Corp)	WARD No.-0060	EB No.-026000	685	164	195
802785	Vasai-Virar City (M Corp)	WARD No.-0061	EB No.-011600	39	1	4
802785	Vasai-Virar City (M Corp)	WARD No.-0061	EB No.-011700	412	55	65
802785	Vasai-Virar City (M Corp)	WARD No.-0061	EB No.-011800	50	-	1
802785	Vasai-Virar City (M Corp)	WARD No.-0061	EB No.-011900	261	5	35
802785	Vasai-Virar City (M Corp)	WARD No.-0061	EB No.-012000	253	11	-
802785	Vasai-Virar City (M Corp)	WARD No.-0061	EB No.-012200	116	7	-
802785	Vasai-Virar City (M Corp)	WARD No.-0061	EB No.-012300	22	-	-
802785	Vasai-Virar City (M Corp)	WARD No.-0061	EB No.-012400	89	4	-
802785	Vasai-Virar City (M Corp)	WARD No.-0061	EB No.-012500	570	-	30
802785	Vasai-Virar City (M Corp)	WARD No.-0061	EB No.-012600	350	11	19
802785	Vasai-Virar City (M Corp)	WARD No.-0061	EB No.-012700	232	61	17
802785	Vasai-Virar City (M Corp)	WARD No.-0061	EB No.-012800	476	28	73
802785	Vasai-Virar City (M Corp)	WARD No.-0061	EB No.-012900	702	62	17

APPENDIX TO DISTRICT PRIMARY CENSUS ABSTRACT
TOTAL, SCHEDULED CASTES AND SCHEDULED TRIBES POPULATION - URBAN BLOCK WISE

Location Code	Name of Town	Name of Ward	Boundaries of Urban Block / EB Number	Total Population	Scheduled Castes Population	Scheduled Tribes Population
1	2	3	4	5	6	7
802785	Vasai-Virar City (M Corp)	WARD No.-0061	EB No.-013000	749	12	70
802785	Vasai-Virar City (M Corp)	WARD No.-0061	EB No.-013100	590	5	-
802785	Vasai-Virar City (M Corp)	WARD No.-0061	EB No.-013200	326	4	20
802785	Vasai-Virar City (M Corp)	WARD No.-0061	EB No.-013300	589	130	274
802785	Vasai-Virar City (M Corp)	WARD No.-0061	EB No.-013400	481	-	1
802785	Vasai-Virar City (M Corp)	WARD No.-0061	EB No.-013500	748	-	2
802785	Vasai-Virar City (M Corp)	WARD No.-0061	EB No.-013600	378	4	-
802785	Vasai-Virar City (M Corp)	WARD No.-0061	EB No.-013700	489	4	-
802785	Vasai-Virar City (M Corp)	WARD No.-0061	EB No.-013800	529	52	2
802785	Vasai-Virar City (M Corp)	WARD No.-0061	EB No.-013900	684	39	5
802785	Vasai-Virar City (M Corp)	WARD No.-0061	EB No.-014000	509	27	-
802785	Vasai-Virar City (M Corp)	WARD No.-0061	EB No.-014100	487	8	7
802785	Vasai-Virar City (M Corp)	WARD No.-0061	EB No.-014200	839	42	11
802785	Vasai-Virar City (M Corp)	WARD No.-0061	EB No.-014300	643	25	-
802785	Vasai-Virar City (M Corp)	WARD No.-0061	EB No.-014400	343	4	-
802785	Vasai-Virar City (M Corp)	WARD No.-0061	EB No.-014500	478	13	6
802785	Vasai-Virar City (M Corp)	WARD No.-0061	EB No.-014600	569	-	1
802785	Vasai-Virar City (M Corp)	WARD No.-0061	EB No.-014700	485	44	8
802785	Vasai-Virar City (M Corp)	WARD No.-0061	EB No.-014800	79	14	2
802785	Vasai-Virar City (M Corp)	WARD No.-0061	EB No.-014900	559	19	8
802785	Vasai-Virar City (M Corp)	WARD No.-0061	EB No.-015000	249	12	30
802785	Vasai-Virar City (M Corp)	WARD No.-0061	EB No.-015100	244	-	59
802785	Vasai-Virar City (M Corp)	WARD No.-0061	EB No.-015200	232	-	3
802785	Vasai-Virar City (M Corp)	WARD No.-0061	EB No.-015300	153	16	10
802785	Vasai-Virar City (M Corp)	WARD No.-0061	EB No.-0154 SUB-EB No.01	377	24	36
802785	Vasai-Virar City (M Corp)	WARD No.-0061	EB No.-0154 SUB-EB No.02	264	68	17
802785	Vasai-Virar City (M Corp)	WARD No.-0061	EB No.-015500	799	7	13
802785	Vasai-Virar City (M Corp)	WARD No.-0061	EB No.-015600	566	2	-
802785	Vasai-Virar City (M Corp)	WARD No.-0061	EB No.-015700	818	11	149
802785	Vasai-Virar City (M Corp)	WARD No.-0061	EB No.-015800	547	11	118
802785	Vasai-Virar City (M Corp)	WARD No.-0061	EB No.-015900	633	-	18
802785	Vasai-Virar City (M Corp)	WARD No.-0062	EB No.-016000	562	-	-
802785	Vasai-Virar City (M Corp)	WARD No.-0062	EB No.-016100	357	26	30
802785	Vasai-Virar City (M Corp)	WARD No.-0062	EB No.-016200	489	7	83
802785	Vasai-Virar City (M Corp)	WARD No.-0062	EB No.-016300	4	-	-
802785	Vasai-Virar City (M Corp)	WARD No.-0062	EB No.-016400	519	41	11
802785	Vasai-Virar City (M Corp)	WARD No.-0062	EB No.-0165 SUB-EB No.01	549	22	12
802785	Vasai-Virar City (M Corp)	WARD No.-0062	EB No.-0165 SUB-EB No.02	472	21	17
802785	Vasai-Virar City (M Corp)	WARD No.-0062	EB No.-016600	629	7	233
802785	Vasai-Virar City (M Corp)	WARD No.-0062	EB No.-016700	684	-	7
802785	Vasai-Virar City (M Corp)	WARD No.-0062	EB No.-016800	676	10	35
802785	Vasai-Virar City (M Corp)	WARD No.-0062	EB No.-017000	655	26	98
802785	Vasai-Virar City (M Corp)	WARD No.-0062	EB No.-017100	57	5	27
802785	Vasai-Virar City (M Corp)	WARD No.-0062	EB No.-017200	30	-	-

APPENDIX TO DISTRICT PRIMARY CENSUS ABSTRACT
TOTAL, SCHEDULED CASTES AND SCHEDULED TRIBES POPULATION - URBAN BLOCK WISE

Location Code	Name of Town	Name of Ward	Boundaries of Urban Block / EB Number	Total Population	Scheduled Castes Population	Scheduled Tribes Population
1	2	3	4	5	6	7
802785	Vasai-Virar City (M Corp)	WARD No.-0062	EB No.-017300	786	-	-
802785	Vasai-Virar City (M Corp)	WARD No.-0062	EB No.-017400	162	16	22
802785	Vasai-Virar City (M Corp)	WARD No.-0062	EB No.-017500	400	-	81
802785	Vasai-Virar City (M Corp)	WARD No.-0062	EB No.-017600	426	8	393
802785	Vasai-Virar City (M Corp)	WARD No.-0062	EB No.-017700	625	10	16
802785	Vasai-Virar City (M Corp)	WARD No.-0062	EB No.-017800	751	14	17
802785	Vasai-Virar City (M Corp)	WARD No.-0062	EB No.-017900	474	-	5
802785	Vasai-Virar City (M Corp)	WARD No.-0062	EB No.-018000	13	-	-
802785	Vasai-Virar City (M Corp)	WARD No.-0062	EB No.-018100	221	7	104
802785	Vasai-Virar City (M Corp)	WARD No.-0062	EB No.-018200	411	23	-
802785	Vasai-Virar City (M Corp)	WARD No.-0062	EB No.-018300	477	1	3
802785	Vasai-Virar City (M Corp)	WARD No.-0062	EB No.-018400	707	26	49
802785	Vasai-Virar City (M Corp)	WARD No.-0062	EB No.-018500	533	30	13
802785	Vasai-Virar City (M Corp)	WARD No.-0062	EB No.-0186 SUB-EB No.01	742	21	41
802785	Vasai-Virar City (M Corp)	WARD No.-0062	EB No.-0186 SUB-EB No.02	630	67	105
802785	Vasai-Virar City (M Corp)	WARD No.-0062	EB No.-018700	493	16	215
802785	Vasai-Virar City (M Corp)	WARD No.-0062	EB No.-018800	625	-	453
802785	Vasai-Virar City (M Corp)	WARD No.-0062	EB No.-018900	421	3	393
802785	Vasai-Virar City (M Corp)	WARD No.-0062	EB No.-019000	625	-	492
802785	Vasai-Virar City (M Corp)	WARD No.-0063	EB No.-019100	797	139	75
802785	Vasai-Virar City (M Corp)	WARD No.-0063	EB No.-019200	544	26	104
802785	Vasai-Virar City (M Corp)	WARD No.-0063	EB No.-019300	690	40	14
802785	Vasai-Virar City (M Corp)	WARD No.-0063	EB No.-019400	413	-	8
802785	Vasai-Virar City (M Corp)	WARD No.-0063	EB No.-019500	746	-	17
802785	Vasai-Virar City (M Corp)	WARD No.-0063	EB No.-019600	594	-	-
802785	Vasai-Virar City (M Corp)	WARD No.-0063	EB No.-019700	248	128	46
802785	Vasai-Virar City (M Corp)	WARD No.-0063	EB No.-019800	167	-	167
802785	Vasai-Virar City (M Corp)	WARD No.-0063	EB No.-019900	465	49	3
802785	Vasai-Virar City (M Corp)	WARD No.-0063	EB No.-020000	380	25	13
802785	Vasai-Virar City (M Corp)	WARD No.-0063	EB No.-020100	286	60	10
802785	Vasai-Virar City (M Corp)	WARD No.-0063	EB No.-020200	616	40	23
802785	Vasai-Virar City (M Corp)	WARD No.-0063	EB No.-020300	178	17	1
802785	Vasai-Virar City (M Corp)	WARD No.-0063	EB No.-020400	346	15	12
802785	Vasai-Virar City (M Corp)	WARD No.-0063	EB No.-020500	512	-	7
802785	Vasai-Virar City (M Corp)	WARD No.-0063	EB No.-020600	275	7	1
802785	Vasai-Virar City (M Corp)	WARD No.-0063	EB No.-020700	411	9	-
802785	Vasai-Virar City (M Corp)	WARD No.-0063	EB No.-020800	495	17	39
802785	Vasai-Virar City (M Corp)	WARD No.-0063	EB No.-020900	589	187	125
802785	Vasai-Virar City (M Corp)	WARD No.-0063	EB No.-021000	627	331	83
802785	Vasai-Virar City (M Corp)	WARD No.-0063	EB No.-021100	144	-	-
802785	Vasai-Virar City (M Corp)	WARD No.-0063	EB No.-021200	484	9	186
802785	Vasai-Virar City (M Corp)	WARD No.-0063	EB No.-021300	410	13	42
802785	Vasai-Virar City (M Corp)	WARD No.-0063	EB No.-021400	358	5	40
802785	Vasai-Virar City (M Corp)	WARD No.-0063	EB No.-021500	464	17	199

APPENDIX TO DISTRICT PRIMARY CENSUS ABSTRACT
TOTAL, SCHEDULED CASTES AND SCHEDULED TRIBES POPULATION - URBAN BLOCK WISE

Location Code	Name of Town	Name of Ward	Boundaries of Urban Block / EB Number	Total Population	Scheduled Castes Population	Scheduled Tribes Population
1	2	3	4	5	6	7
802785	Vasai-Virar City (M Corp)	WARD No.-0063	EB No.-021600	604	64	57
802785	Vasai-Virar City (M Corp)	WARD No.-0063	EB No.-021700	724	7	270
802785	Vasai-Virar City (M Corp)	WARD No.-0064	EB No.-026100	134	-	-
802785	Vasai-Virar City (M Corp)	WARD No.-0064	EB No.-026200	802	5	5
802785	Vasai-Virar City (M Corp)	WARD No.-0064	EB No.-026300	111	6	2
802785	Vasai-Virar City (M Corp)	WARD No.-0064	EB No.-026400	338	4	4
802785	Vasai-Virar City (M Corp)	WARD No.-0064	EB No.-026500	423	-	-
802785	Vasai-Virar City (M Corp)	WARD No.-0064	EB No.-026600	1141	52	104
802785	Vasai-Virar City (M Corp)	WARD No.-0064	EB No.-026700	813	55	44
802785	Vasai-Virar City (M Corp)	WARD No.-0064	EB No.-026800	713	-	-
802785	Vasai-Virar City (M Corp)	WARD No.-0064	EB No.-026900	415	-	23
802785	Vasai-Virar City (M Corp)	WARD No.-0064	EB No.-027000	319	-	-
802785	Vasai-Virar City (M Corp)	WARD No.-0064	EB No.-027100	519	6	3
802785	Vasai-Virar City (M Corp)	WARD No.-0064	EB No.-027200	491	-	-
802785	Vasai-Virar City (M Corp)	WARD No.-0064	EB No.-027300	331	6	3
802785	Vasai-Virar City (M Corp)	WARD No.-0064	EB No.-027400	306	7	-
802785	Vasai-Virar City (M Corp)	WARD No.-0064	EB No.-027500	418	6	-
802785	Vasai-Virar City (M Corp)	WARD No.-0064	EB No.-027600	388	-	-
802785	Vasai-Virar City (M Corp)	WARD No.-0064	EB No.-027700	695	-	377
802785	Vasai-Virar City (M Corp)	WARD No.-0064	EB No.-027800	552	3	466
802785	Vasai-Virar City (M Corp)	WARD No.-0064	EB No.-027900	551	15	248
802785	Vasai-Virar City (M Corp)	WARD No.-0064	EB No.-028000	597	60	400
802785	Vasai-Virar City (M Corp)	WARD No.-0064	EB No.-028100	585	6	334
802785	Vasai-Virar City (M Corp)	WARD No.-0065	EB No.-028200	306	5	-
802785	Vasai-Virar City (M Corp)	WARD No.-0065	EB No.-028300	673	-	-
802785	Vasai-Virar City (M Corp)	WARD No.-0065	EB No.-028400	719	-	-
802785	Vasai-Virar City (M Corp)	WARD No.-0065	EB No.-028500	418	2	24
802785	Vasai-Virar City (M Corp)	WARD No.-0065	EB No.-028600	258	-	10
802785	Vasai-Virar City (M Corp)	WARD No.-0065	EB No.-0287 SUB-EB No.01	863	52	114
802785	Vasai-Virar City (M Corp)	WARD No.-0065	EB No.-0287 SUB-EB No.02	290	10	5
802785	Vasai-Virar City (M Corp)	WARD No.-0065	EB No.-028800	539	10	-
802785	Vasai-Virar City (M Corp)	WARD No.-0065	EB No.-028900	477	3	-
802785	Vasai-Virar City (M Corp)	WARD No.-0065	EB No.-029000	418	4	8
802785	Vasai-Virar City (M Corp)	WARD No.-0065	EB No.-029100	507	8	-
802785	Vasai-Virar City (M Corp)	WARD No.-0065	EB No.-029200	427	47	9
802785	Vasai-Virar City (M Corp)	WARD No.-0065	EB No.-029300	407	25	-
802785	Vasai-Virar City (M Corp)	WARD No.-0065	EB No.-029400	447	9	18
802785	Vasai-Virar City (M Corp)	WARD No.-0065	EB No.-029500	605	29	4
802785	Vasai-Virar City (M Corp)	WARD No.-0065	EB No.-029600	488	3	1
802785	Vasai-Virar City (M Corp)	WARD No.-0065	EB No.-029700	353	4	-
802785	Vasai-Virar City (M Corp)	WARD No.-0065	EB No.-029800	15	-	5
802785	Vasai-Virar City (M Corp)	WARD No.-0065	EB No.-029900	15	-	1
802785	Vasai-Virar City (M Corp)	WARD No.-0065	EB No.-030000	19	3	-
802785	Vasai-Virar City (M Corp)	WARD No.-0065	EB No.-030100	18	-	-

APPENDIX TO DISTRICT PRIMARY CENSUS ABSTRACT
TOTAL, SCHEDULED CASTES AND SCHEDULED TRIBES POPULATION - URBAN BLOCK WISE

Location Code	Name of Town	Name of Ward	Boundaries of Urban Block / EB Number	Total Population	Scheduled Castes Population	Scheduled Tribes Population
1	2	3	4	5	6	7
802785	Vasai-Virar City (M Corp)	WARD No.-0065	EB No.-030200	17	-	-
802785	Vasai-Virar City (M Corp)	WARD No.-0065	EB No.-030400	8	-	-
802785	Vasai-Virar City (M Corp)	WARD No.-0065	EB No.-030500	8	-	-
802785	Vasai-Virar City (M Corp)	WARD No.-0065	EB No.-030600	377	119	218
802785	Vasai-Virar City (M Corp)	WARD No.-0066	EB No.-030700	388	32	8
802785	Vasai-Virar City (M Corp)	WARD No.-0066	EB No.-030800	411	13	-
802785	Vasai-Virar City (M Corp)	WARD No.-0066	EB No.-030900	467	5	16
802785	Vasai-Virar City (M Corp)	WARD No.-0066	EB No.-031000	409	11	-
802785	Vasai-Virar City (M Corp)	WARD No.-0066	EB No.-031100	475	12	2
802785	Vasai-Virar City (M Corp)	WARD No.-0066	EB No.-031200	453	4	-
802785	Vasai-Virar City (M Corp)	WARD No.-0066	EB No.-031300	477	5	-
802785	Vasai-Virar City (M Corp)	WARD No.-0066	EB No.-031400	407	-	-
802785	Vasai-Virar City (M Corp)	WARD No.-0066	EB No.-031500	466	23	-
802785	Vasai-Virar City (M Corp)	WARD No.-0066	EB No.-031600	349	4	-
802785	Vasai-Virar City (M Corp)	WARD No.-0066	EB No.-031700	390	-	-
802785	Vasai-Virar City (M Corp)	WARD No.-0066	EB No.-031800	583	13	-
802785	Vasai-Virar City (M Corp)	WARD No.-0067	EB No.-031900	356	3	-
802785	Vasai-Virar City (M Corp)	WARD No.-0067	EB No.-032000	500	107	5
802785	Vasai-Virar City (M Corp)	WARD No.-0067	EB No.-032100	393	16	-
802785	Vasai-Virar City (M Corp)	WARD No.-0067	EB No.-032200	407	19	-
802785	Vasai-Virar City (M Corp)	WARD No.-0067	EB No.-032300	492	43	4
802785	Vasai-Virar City (M Corp)	WARD No.-0067	EB No.-032400	464	21	1
802785	Vasai-Virar City (M Corp)	WARD No.-0067	EB No.-032500	337	8	10
802785	Vasai-Virar City (M Corp)	WARD No.-0067	EB No.-032600	342	-	1
802785	Vasai-Virar City (M Corp)	WARD No.-0067	EB No.-032700	366	2	-
802785	Vasai-Virar City (M Corp)	WARD No.-0067	EB No.-032800	396	3	-
802785	Vasai-Virar City (M Corp)	WARD No.-0067	EB No.-032900	119	10	1
802785	Vasai-Virar City (M Corp)	WARD No.-0067	EB No.-033000	434	11	5
802785	Vasai-Virar City (M Corp)	WARD No.-0067	EB No.-033100	478	17	-
802785	Vasai-Virar City (M Corp)	WARD No.-0067	EB No.-033200	400	7	4
802785	Vasai-Virar City (M Corp)	WARD No.-0067	EB No.-033300	349	21	4
802785	Vasai-Virar City (M Corp)	WARD No.-0067	EB No.-033400	437	9	-
802785	Vasai-Virar City (M Corp)	WARD No.-0067	EB No.-033500	465	-	1
802785	Vasai-Virar City (M Corp)	WARD No.-0067	EB No.-033600	472	-	-
802785	Vasai-Virar City (M Corp)	WARD No.-0067	EB No.-033700	389	39	-
802785	Vasai-Virar City (M Corp)	WARD No.-0067	EB No.-033800	134	3	-
802785	Vasai-Virar City (M Corp)	WARD No.-0067	EB No.-033900	249	-	-
802785	Vasai-Virar City (M Corp)	WARD No.-0067	EB No.-034000	129	-	-
802785	Vasai-Virar City (M Corp)	WARD No.-0067	EB No.-034100	168	-	-
802785	Vasai-Virar City (M Corp)	WARD No.-0067	EB No.-034200	336	-	8
802785	Vasai-Virar City (M Corp)	WARD No.-0068	EB No.-034300	371	3	-
802785	Vasai-Virar City (M Corp)	WARD No.-0068	EB No.-034400	477	4	-
802785	Vasai-Virar City (M Corp)	WARD No.-0068	EB No.-034500	596	24	-
802785	Vasai-Virar City (M Corp)	WARD No.-0068	EB No.-034600	600	5	4

APPENDIX TO DISTRICT PRIMARY CENSUS ABSTRACT
TOTAL, SCHEDULED CASTES AND SCHEDULED TRIBES POPULATION - URBAN BLOCK WISE

Location Code	Name of Town	Name of Ward	Boundaries of Urban Block / EB Number	Total Population	Scheduled Castes Population	Scheduled Tribes Population
1	2	3	4	5	6	7
802785	Vasai-Virar City (M Corp)	WARD No.-0068	EB No.-034700	685	11	3
802785	Vasai-Virar City (M Corp)	WARD No.-0068	EB No.-034800	605	9	1
802785	Vasai-Virar City (M Corp)	WARD No.-0068	EB No.-034900	664	15	7
802785	Vasai-Virar City (M Corp)	WARD No.-0068	EB No.-035000	591	8	-
802785	Vasai-Virar City (M Corp)	WARD No.-0068	EB No.-035100	660	14	7
802785	Vasai-Virar City (M Corp)	WARD No.-0068	EB No.-035200	747	11	6
802785	Vasai-Virar City (M Corp)	WARD No.-0068	EB No.-035300	710	-	8
802785	Vasai-Virar City (M Corp)	WARD No.-0068	EB No.-035400	600	-	2
802785	Vasai-Virar City (M Corp)	WARD No.-0068	EB No.-035500	468	7	-
802785	Vasai-Virar City (M Corp)	WARD No.-0068	EB No.-035600	464	13	10
802785	Vasai-Virar City (M Corp)	WARD No.-0069	EB No.-042000	529	29	9
802785	Vasai-Virar City (M Corp)	WARD No.-0069	EB No.-042100	479	12	2
802785	Vasai-Virar City (M Corp)	WARD No.-0069	EB No.-042200	529	14	-
802785	Vasai-Virar City (M Corp)	WARD No.-0069	EB No.-042300	521	3	-
802785	Vasai-Virar City (M Corp)	WARD No.-0069	EB No.-042400	358	-	-
802785	Vasai-Virar City (M Corp)	WARD No.-0069	EB No.-042500	520	11	6
802785	Vasai-Virar City (M Corp)	WARD No.-0069	EB No.-042600	618	-	-
802785	Vasai-Virar City (M Corp)	WARD No.-0069	EB No.-042700	546	3	5
802785	Vasai-Virar City (M Corp)	WARD No.-0069	EB No.-042800	540	12	1
802785	Vasai-Virar City (M Corp)	WARD No.-0069	EB No.-042900	416	-	-
802785	Vasai-Virar City (M Corp)	WARD No.-0069	EB No.-043000	461	44	8
802785	Vasai-Virar City (M Corp)	WARD No.-0069	EB No.-043100	727	46	-
802785	Vasai-Virar City (M Corp)	WARD No.-0069	EB No.-043200	630	66	-
802785	Vasai-Virar City (M Corp)	WARD No.-0069	EB No.-043300	535	10	4
802785	Vasai-Virar City (M Corp)	WARD No.-0069	EB No.-043400	678	-	-
802785	Vasai-Virar City (M Corp)	WARD No.-0070	EB No.-040600	660	-	-
802785	Vasai-Virar City (M Corp)	WARD No.-0070	EB No.-040700	507	38	341
802785	Vasai-Virar City (M Corp)	WARD No.-0070	EB No.-040800	516	23	-
802785	Vasai-Virar City (M Corp)	WARD No.-0070	EB No.-040900	548	4	-
802785	Vasai-Virar City (M Corp)	WARD No.-0070	EB No.-041000	524	19	41
802785	Vasai-Virar City (M Corp)	WARD No.-0070	EB No.-041100	489	30	68
802785	Vasai-Virar City (M Corp)	WARD No.-0070	EB No.-041200	494	32	12
802785	Vasai-Virar City (M Corp)	WARD No.-0070	EB No.-041300	409	155	3
802785	Vasai-Virar City (M Corp)	WARD No.-0070	EB No.-041400	355	15	5
802785	Vasai-Virar City (M Corp)	WARD No.-0070	EB No.-041500	323	7	-
802785	Vasai-Virar City (M Corp)	WARD No.-0070	EB No.-041600	398	320	-
802785	Vasai-Virar City (M Corp)	WARD No.-0070	EB No.-041700	635	376	-
802785	Vasai-Virar City (M Corp)	WARD No.-0070	EB No.-041800	735	118	8
802785	Vasai-Virar City (M Corp)	WARD No.-0070	EB No.-041900	540	3	6
802785	Vasai-Virar City (M Corp)	WARD No.-0071	EB No.-038200	540	85	18
802785	Vasai-Virar City (M Corp)	WARD No.-0071	EB No.-038300	596	64	53
802785	Vasai-Virar City (M Corp)	WARD No.-0071	EB No.-038400	564	8	10
802785	Vasai-Virar City (M Corp)	WARD No.-0071	EB No.-0385 SUB-EB No.01	561	4	18
802785	Vasai-Virar City (M Corp)	WARD No.-0071	EB No.-0385 SUB-EB No.02	312	-	-

APPENDIX TO DISTRICT PRIMARY CENSUS ABSTRACT
TOTAL, SCHEDULED CASTES AND SCHEDULED TRIBES POPULATION - URBAN BLOCK WISE

Location Code	Name of Town	Name of Ward	Boundaries of Urban Block / EB Number	Total Population	Scheduled Castes Population	Scheduled Tribes Population
1	2	3	4	5	6	7
802785	Vasai-Virar City (M Corp)	WARD No.-0071	EB No.-038600	127	8	-
802785	Vasai-Virar City (M Corp)	WARD No.-0071	EB No.-038700	376	-	-
802785	Vasai-Virar City (M Corp)	WARD No.-0071	EB No.-038800	597	-	1
802785	Vasai-Virar City (M Corp)	WARD No.-0071	EB No.-0389 SUB-EB No.01	739	-	-
802785	Vasai-Virar City (M Corp)	WARD No.-0071	EB No.-0389 SUB-EB No.02	641	50	218
802785	Vasai-Virar City (M Corp)	WARD No.-0071	EB No.-039000	579	-	7
802785	Vasai-Virar City (M Corp)	WARD No.-0071	EB No.-039100	455	8	-
802785	Vasai-Virar City (M Corp)	WARD No.-0071	EB No.-039200	327	4	-
802785	Vasai-Virar City (M Corp)	WARD No.-0071	EB No.-039300	156	6	-
802785	Vasai-Virar City (M Corp)	WARD No.-0071	EB No.-039400	569	-	-
802785	Vasai-Virar City (M Corp)	WARD No.-0071	EB No.-039500	618	6	-
802785	Vasai-Virar City (M Corp)	WARD No.-0071	EB No.-0396 SUB-EB No.01	792	-	32
802785	Vasai-Virar City (M Corp)	WARD No.-0071	EB No.-0396 SUB-EB No.02	728	4	5
802785	Vasai-Virar City (M Corp)	WARD No.-0071	EB No.-039700	131	3	-
802785	Vasai-Virar City (M Corp)	WARD No.-0071	EB No.-039800	480	-	4
802785	Vasai-Virar City (M Corp)	WARD No.-0071	EB No.-039900	1003	19	-
802785	Vasai-Virar City (M Corp)	WARD No.-0071	EB No.-040000	350	17	11
802785	Vasai-Virar City (M Corp)	WARD No.-0071	EB No.-040100	651	-	-
802785	Vasai-Virar City (M Corp)	WARD No.-0071	EB No.-040200	360	5	-
802785	Vasai-Virar City (M Corp)	WARD No.-0071	EB No.-040300	477	4	-
802785	Vasai-Virar City (M Corp)	WARD No.-0071	EB No.-040400	732	28	9
802785	Vasai-Virar City (M Corp)	WARD No.-0071	EB No.-040500	646	-	-
802785	Vasai-Virar City (M Corp)	WARD No.-0072	EB No.-011300	562	7	39
802785	Vasai-Virar City (M Corp)	WARD No.-0072	EB No.-011400	384	-	10
802785	Vasai-Virar City (M Corp)	WARD No.-0072	EB No.-011500	894	-	11
802785	Vasai-Virar City (M Corp)	WARD No.-0072	EB No.-011600	635	8	97
802785	Vasai-Virar City (M Corp)	WARD No.-0072	EB No.-011700	314	-	75
802785	Vasai-Virar City (M Corp)	WARD No.-0072	EB No.-011800	600	5	518
802785	Vasai-Virar City (M Corp)	WARD No.-0072	EB No.-011900	483	7	353
802785	Vasai-Virar City (M Corp)	WARD No.-0072	EB No.-012000	248	14	159
802785	Vasai-Virar City (M Corp)	WARD No.-0072	EB No.-012100	377	-	-
802785	Vasai-Virar City (M Corp)	WARD No.-0072	EB No.-012200	498	-	14
802785	Vasai-Virar City (M Corp)	WARD No.-0072	EB No.-012300	496	-	-
802785	Vasai-Virar City (M Corp)	WARD No.-0072	EB No.-012400	396	-	-
802785	Vasai-Virar City (M Corp)	WARD No.-0072	EB No.-012500	484	-	2
802785	Vasai-Virar City (M Corp)	WARD No.-0072	EB No.-012600	279	-	144
802785	Vasai-Virar City (M Corp)	WARD No.-0072	EB No.-012700	627	-	97
802785	Vasai-Virar City (M Corp)	WARD No.-0072	EB No.-012800	279	-	40
802785	Vasai-Virar City (M Corp)	WARD No.-0072	EB No.-012900	433	-	65
802785	Vasai-Virar City (M Corp)	WARD No.-0072	EB No.-013000	487	9	42
802785	Vasai-Virar City (M Corp)	WARD No.-0072	EB No.-013100	368	-	303
802785	Vasai-Virar City (M Corp)	WARD No.-0073	EB No.-043500	502	-	-
802785	Vasai-Virar City (M Corp)	WARD No.-0073	EB No.-043600	584	10	4
802785	Vasai-Virar City (M Corp)	WARD No.-0073	EB No.-043700	488	27	2

APPENDIX TO DISTRICT PRIMARY CENSUS ABSTRACT
TOTAL, SCHEDULED CASTES AND SCHEDULED TRIBES POPULATION - URBAN BLOCK WISE

Location Code	Name of Town	Name of Ward	Boundaries of Urban Block / EB Number	Total Population	Scheduled Castes Population	Scheduled Tribes Population
1	2	3	4	5	6	7
802785	Vasai-Virar City (M Corp)	WARD No.-0073	EB No.-043800	484	39	7
802785	Vasai-Virar City (M Corp)	WARD No.-0073	EB No.-043900	673	-	1
802785	Vasai-Virar City (M Corp)	WARD No.-0073	EB No.-044000	472	-	-
802785	Vasai-Virar City (M Corp)	WARD No.-0073	EB No.-044100	401	-	1
802785	Vasai-Virar City (M Corp)	WARD No.-0073	EB No.-044200	447	3	15
802785	Vasai-Virar City (M Corp)	WARD No.-0073	EB No.-044300	498	4	4
802785	Vasai-Virar City (M Corp)	WARD No.-0073	EB No.-044400	363	16	-
802785	Vasai-Virar City (M Corp)	WARD No.-0073	EB No.-044500	415	16	-
802785	Vasai-Virar City (M Corp)	WARD No.-0073	EB No.-044600	544	4	6
802785	Vasai-Virar City (M Corp)	WARD No.-0073	EB No.-044700	491	6	3
802785	Vasai-Virar City (M Corp)	WARD No.-0073	EB No.-044800	352	-	-
802785	Vasai-Virar City (M Corp)	WARD No.-0073	EB No.-044900	275	9	-
802785	Vasai-Virar City (M Corp)	WARD No.-0073	EB No.-045000	295	-	16
802785	Vasai-Virar City (M Corp)	WARD No.-0073	EB No.-045100	222	4	-
802785	Vasai-Virar City (M Corp)	WARD No.-0073	EB No.-045200	150	-	-
802785	Vasai-Virar City (M Corp)	WARD No.-0074	EB No.-045300	182	-	14
802785	Vasai-Virar City (M Corp)	WARD No.-0074	EB No.-045400	6	-	-
802785	Vasai-Virar City (M Corp)	WARD No.-0074	EB No.-045500	144	-	-
802785	Vasai-Virar City (M Corp)	WARD No.-0074	EB No.-045600	361	12	-
802785	Vasai-Virar City (M Corp)	WARD No.-0074	EB No.-045700	273	14	10
802785	Vasai-Virar City (M Corp)	WARD No.-0074	EB No.-045800	331	-	3
802785	Vasai-Virar City (M Corp)	WARD No.-0074	EB No.-045900	407	14	4
802785	Vasai-Virar City (M Corp)	WARD No.-0074	EB No.-046000	474	1	-
802785	Vasai-Virar City (M Corp)	WARD No.-0074	EB No.-046100	260	-	-
802785	Vasai-Virar City (M Corp)	WARD No.-0074	EB No.-046200	308	-	-
802785	Vasai-Virar City (M Corp)	WARD No.-0074	EB No.-046300	436	1	-
802785	Vasai-Virar City (M Corp)	WARD No.-0074	EB No.-046400	422	9	3
802785	Vasai-Virar City (M Corp)	WARD No.-0074	EB No.-046500	539	69	8
802785	Vasai-Virar City (M Corp)	WARD No.-0074	EB No.-046600	287	10	-
802785	Vasai-Virar City (M Corp)	WARD No.-0074	EB No.-046700	447	4	-
802785	Vasai-Virar City (M Corp)	WARD No.-0074	EB No.-046800	341	13	2
802785	Vasai-Virar City (M Corp)	WARD No.-0074	EB No.-046900	352	20	-
802785	Vasai-Virar City (M Corp)	WARD No.-0074	EB No.-047000	436	-	-
802785	Vasai-Virar City (M Corp)	WARD No.-0074	EB No.-047100	495	10	-
802785	Vasai-Virar City (M Corp)	WARD No.-0074	EB No.-047200	408	2	-
802785	Vasai-Virar City (M Corp)	WARD No.-0074	EB No.-047300	626	-	-
802785	Vasai-Virar City (M Corp)	WARD No.-0074	EB No.-047400	377	-	-
802785	Vasai-Virar City (M Corp)	WARD No.-0074	EB No.-047500	331	5	-
802785	Vasai-Virar City (M Corp)	WARD No.-0075	EB No.-047600	485	2	7
802785	Vasai-Virar City (M Corp)	WARD No.-0075	EB No.-047700	198	20	4
802785	Vasai-Virar City (M Corp)	WARD No.-0075	EB No.-047800	438	-	-
802785	Vasai-Virar City (M Corp)	WARD No.-0075	EB No.-047900	460	7	-
802785	Vasai-Virar City (M Corp)	WARD No.-0075	EB No.-048000	346	1	-
802785	Vasai-Virar City (M Corp)	WARD No.-0075	EB No.-048100	538	13	-

APPENDIX TO DISTRICT PRIMARY CENSUS ABSTRACT
TOTAL, SCHEDULED CASTES AND SCHEDULED TRIBES POPULATION - URBAN BLOCK WISE

Location Code	Name of Town	Name of Ward	Boundaries of Urban Block / EB Number	Total Population	Scheduled Castes Population	Scheduled Tribes Population
1	2	3	4	5	6	7
802785	Vasai-Virar City (M Corp)	WARD No.-0075	EB No.-048200	588	5	-
802785	Vasai-Virar City (M Corp)	WARD No.-0075	EB No.-048300	431	3	11
802785	Vasai-Virar City (M Corp)	WARD No.-0075	EB No.-048400	414	-	-
802785	Vasai-Virar City (M Corp)	WARD No.-0075	EB No.-048500	536	14	5
802785	Vasai-Virar City (M Corp)	WARD No.-0075	EB No.-048600	407	-	-
802785	Vasai-Virar City (M Corp)	WARD No.-0075	EB No.-048700	521	-	-
802785	Vasai-Virar City (M Corp)	WARD No.-0075	EB No.-048800	696	25	-
802785	Vasai-Virar City (M Corp)	WARD No.-0076	EB No.-048900	836	20	16
802785	Vasai-Virar City (M Corp)	WARD No.-0076	EB No.-049000	498	28	9
802785	Vasai-Virar City (M Corp)	WARD No.-0076	EB No.-049100	852	57	5
802785	Vasai-Virar City (M Corp)	WARD No.-0076	EB No.-049200	884	36	1
802785	Vasai-Virar City (M Corp)	WARD No.-0076	EB No.-049300	506	-	-
802785	Vasai-Virar City (M Corp)	WARD No.-0076	EB No.-049400	493	9	14
802785	Vasai-Virar City (M Corp)	WARD No.-0076	EB No.-049500	405	-	-
802785	Vasai-Virar City (M Corp)	WARD No.-0076	EB No.-049600	653	-	2
802785	Vasai-Virar City (M Corp)	WARD No.-0076	EB No.-0497 SUB-EB No.01	473	-	-
802785	Vasai-Virar City (M Corp)	WARD No.-0076	EB No.-0497 SUB-EB No.02	355	4	-
802785	Vasai-Virar City (M Corp)	WARD No.-0076	EB No.-0498 SUB-EB No.01	662	8	17
802785	Vasai-Virar City (M Corp)	WARD No.-0076	EB No.-0498 SUB-EB No.02	379	-	16
802785	Vasai-Virar City (M Corp)	WARD No.-0076	EB No.-049900	718	24	4
802785	Vasai-Virar City (M Corp)	WARD No.-0076	EB No.-050000	660	18	8
802785	Vasai-Virar City (M Corp)	WARD No.-0076	EB No.-050100	389	15	-
802785	Vasai-Virar City (M Corp)	WARD No.-0076	EB No.-050200	488	8	188
802785	Vasai-Virar City (M Corp)	WARD No.-0076	EB No.-050300	534	39	30
802785	Vasai-Virar City (M Corp)	WARD No.-0076	EB No.-050400	597	20	9
802785	Vasai-Virar City (M Corp)	WARD No.-0077	EB No.-050500	364	15	48
802785	Vasai-Virar City (M Corp)	WARD No.-0077	EB No.-050600	466	-	-
802785	Vasai-Virar City (M Corp)	WARD No.-0077	EB No.-050700	435	17	-
802785	Vasai-Virar City (M Corp)	WARD No.-0077	EB No.-050800	523	1	-
802785	Vasai-Virar City (M Corp)	WARD No.-0077	EB No.-050900	425	24	7
802785	Vasai-Virar City (M Corp)	WARD No.-0077	EB No.-051000	388	15	5
802785	Vasai-Virar City (M Corp)	WARD No.-0077	EB No.-051100	551	5	4
802785	Vasai-Virar City (M Corp)	WARD No.-0077	EB No.-051200	274	-	-
802785	Vasai-Virar City (M Corp)	WARD No.-0077	EB No.-051300	284	3	-
802785	Vasai-Virar City (M Corp)	WARD No.-0077	EB No.-051400	504	14	1
802785	Vasai-Virar City (M Corp)	WARD No.-0077	EB No.-051500	493	13	9
802785	Vasai-Virar City (M Corp)	WARD No.-0077	EB No.-051600	394	-	-
802785	Vasai-Virar City (M Corp)	WARD No.-0077	EB No.-051700	570	-	-
802785	Vasai-Virar City (M Corp)	WARD No.-0077	EB No.-051800	592	20	10
802785	Vasai-Virar City (M Corp)	WARD No.-0077	EB No.-051900	429	-	-
802785	Vasai-Virar City (M Corp)	WARD No.-0077	EB No.-052000	667	23	10
802785	Vasai-Virar City (M Corp)	WARD No.-0077	EB No.-052100	502	5	-
802785	Vasai-Virar City (M Corp)	WARD No.-0077	EB No.-052200	556	9	-
802785	Vasai-Virar City (M Corp)	WARD No.-0077	EB No.-052300	662	17	5

APPENDIX TO DISTRICT PRIMARY CENSUS ABSTRACT
TOTAL, SCHEDULED CASTES AND SCHEDULED TRIBES POPULATION - URBAN BLOCK WISE

Location Code	Name of Town	Name of Ward	Boundaries of Urban Block / EB Number	Total Population	Scheduled Castes Population	Scheduled Tribes Population
1	2	3	4	5	6	7
802785	Vasai-Virar City (M Corp)	WARD No.-0077	EB No.-052400	571	46	-
802785	Vasai-Virar City (M Corp)	WARD No.-0077	EB No.-052500	592	14	8
802785	Vasai-Virar City (M Corp)	WARD No.-0077	EB No.-052600	634	37	3
802785	Vasai-Virar City (M Corp)	WARD No.-0077	EB No.-052700	576	40	4
802785	Vasai-Virar City (M Corp)	WARD No.-0077	EB No.-052800	513	21	-
802785	Vasai-Virar City (M Corp)	WARD No.-0077	EB No.-052900	556	-	1
802785	Vasai-Virar City (M Corp)	WARD No.-0077	EB No.-053000	697	18	-
802785	Vasai-Virar City (M Corp)	WARD No.-0077	EB No.-053100	487	13	8
802785	Vasai-Virar City (M Corp)	WARD No.-0077	EB No.-053200	655	17	-
802785	Vasai-Virar City (M Corp)	WARD No.-0078	EB No.-053300	304	33	9
802785	Vasai-Virar City (M Corp)	WARD No.-0078	EB No.-053400	243	-	3
802785	Vasai-Virar City (M Corp)	WARD No.-0078	EB No.-053500	376	22	9
802785	Vasai-Virar City (M Corp)	WARD No.-0078	EB No.-053600	127	-	-
802785	Vasai-Virar City (M Corp)	WARD No.-0078	EB No.-053700	364	18	-
802785	Vasai-Virar City (M Corp)	WARD No.-0078	EB No.-053800	443	30	11
802785	Vasai-Virar City (M Corp)	WARD No.-0078	EB No.-053900	299	17	-
802785	Vasai-Virar City (M Corp)	WARD No.-0078	EB No.-054000	122	21	-
802785	Vasai-Virar City (M Corp)	WARD No.-0078	EB No.-054100	252	25	5
802785	Vasai-Virar City (M Corp)	WARD No.-0078	EB No.-054200	259	8	-
802785	Vasai-Virar City (M Corp)	WARD No.-0078	EB No.-054300	382	6	-
802785	Vasai-Virar City (M Corp)	WARD No.-0078	EB No.-054400	283	8	3
802785	Vasai-Virar City (M Corp)	WARD No.-0078	EB No.-054500	179	3	-
802785	Vasai-Virar City (M Corp)	WARD No.-0078	EB No.-054600	65	-	-
802785	Vasai-Virar City (M Corp)	WARD No.-0078	EB No.-054700	143	9	-
802785	Vasai-Virar City (M Corp)	WARD No.-0078	EB No.-054800	130	-	-
802785	Vasai-Virar City (M Corp)	WARD No.-0078	EB No.-054900	194	-	-
802785	Vasai-Virar City (M Corp)	WARD No.-0078	EB No.-055000	99	-	-
802785	Vasai-Virar City (M Corp)	WARD No.-0078	EB No.-055100	140	1	-
802785	Vasai-Virar City (M Corp)	WARD No.-0078	EB No.-055200	372	5	5
802785	Vasai-Virar City (M Corp)	WARD No.-0078	EB No.-055300	110	-	-
802785	Vasai-Virar City (M Corp)	WARD No.-0078	EB No.-055400	142	-	1
802785	Vasai-Virar City (M Corp)	WARD No.-0078	EB No.-055500	168	-	-
802785	Vasai-Virar City (M Corp)	WARD No.-0078	EB No.-055600	198	7	-
802785	Vasai-Virar City (M Corp)	WARD No.-0078	EB No.-055700	352	-	-
802785	Vasai-Virar City (M Corp)	WARD No.-0078	EB No.-055800	452	11	3
802785	Vasai-Virar City (M Corp)	WARD No.-0078	EB No.-055900	385	5	1
802785	Vasai-Virar City (M Corp)	WARD No.-0078	EB No.-056000	284	6	7
802785	Vasai-Virar City (M Corp)	WARD No.-0078	EB No.-056100	261	26	3
802785	Vasai-Virar City (M Corp)	WARD No.-0078	EB No.-056200	472	42	12
802785	Vasai-Virar City (M Corp)	WARD No.-0078	EB No.-056300	464	22	-
802785	Vasai-Virar City (M Corp)	WARD No.-0078	EB No.-056400	640	-	3
802785	Vasai-Virar City (M Corp)	WARD No.-0078	EB No.-056500	512	29	2
802785	Vasai-Virar City (M Corp)	WARD No.-0078	EB No.-056600	538	5	52
802785	Vasai-Virar City (M Corp)	WARD No.-0078	EB No.-056700	646	5	15

APPENDIX TO DISTRICT PRIMARY CENSUS ABSTRACT
TOTAL, SCHEDULED CASTES AND SCHEDULED TRIBES POPULATION - URBAN BLOCK WISE

Location Code	Name of Town	Name of Ward	Boundaries of Urban Block / EB Number	Total Population	Scheduled Castes Population	Scheduled Tribes Population
1	2	3	4	5	6	7
802785	Vasai-Virar City (M Corp)	WARD No.-0078	EB No.-056800	482	38	10
802785	Vasai-Virar City (M Corp)	WARD No.-0078	EB No.-056900	569	75	7
802785	Vasai-Virar City (M Corp)	WARD No.-0078	EB No.-057000	559	27	5
802785	Vasai-Virar City (M Corp)	WARD No.-0078	EB No.-057100	700	25	33
802785	Vasai-Virar City (M Corp)	WARD No.-0078	EB No.-057200	559	8	-
802785	Vasai-Virar City (M Corp)	WARD No.-0078	EB No.-057300	547	32	12
802785	Vasai-Virar City (M Corp)	WARD No.-0078	EB No.-057400	658	6	17
802785	Vasai-Virar City (M Corp)	WARD No.-0078	EB No.-057500	670	6	70
802785	Vasai-Virar City (M Corp)	WARD No.-0078	EB No.-057600	356	8	19
802785	Vasai-Virar City (M Corp)	WARD No.-0078	EB No.-057700	331	27	35
802785	Vasai-Virar City (M Corp)	WARD No.-0078	EB No.-057800	829	14	329
802785	Vasai-Virar City (M Corp)	WARD No.-0078	EB No.-057900	433	50	51
802785	Vasai-Virar City (M Corp)	WARD No.-0079	EB No.-058000	520	50	124
802785	Vasai-Virar City (M Corp)	WARD No.-0079	EB No.-058100	526	22	70
802785	Vasai-Virar City (M Corp)	WARD No.-0079	EB No.-058200	653	16	379
802785	Vasai-Virar City (M Corp)	WARD No.-0079	EB No.-058300	747	62	650
802785	Vasai-Virar City (M Corp)	WARD No.-0079	EB No.-058400	1201	36	732
802785	Vasai-Virar City (M Corp)	WARD No.-0079	EB No.-058500	589	14	104
802785	Vasai-Virar City (M Corp)	WARD No.-0079	EB No.-058600	827	13	138
802785	Vasai-Virar City (M Corp)	WARD No.-0079	EB No.-058700	1023	6	516
802785	Vasai-Virar City (M Corp)	WARD No.-0079	EB No.-058800	734	21	327
802785	Vasai-Virar City (M Corp)	WARD No.-0079	EB No.-058900	741	5	126
802785	Vasai-Virar City (M Corp)	WARD No.-0079	EB No.-059000	461	3	3
802785	Vasai-Virar City (M Corp)	WARD No.-0079	EB No.-059100	529	108	53
802785	Vasai-Virar City (M Corp)	WARD No.-0079	EB No.-059200	731	12	115
802785	Vasai-Virar City (M Corp)	WARD No.-0079	EB No.-059300	558	-	549
802785	Vasai-Virar City (M Corp)	WARD No.-0079	EB No.-059400	545	-	504
802785	Vasai-Virar City (M Corp)	WARD No.-0079	EB No.-059500	630	34	306
802785	Vasai-Virar City (M Corp)	WARD No.-0079	EB No.-059600	127	10	42
802785	Vasai-Virar City (M Corp)	WARD No.-0079	EB No.-059700	82	-	6
802785	Vasai-Virar City (M Corp)	WARD No.-0079	EB No.-059800	335	-	43
802785	Vasai-Virar City (M Corp)	WARD No.-0079	EB No.-059900	457	-	232
802785	Vasai-Virar City (M Corp)	WARD No.-0079	EB No.-060000	120	7	37
802785	Vasai-Virar City (M Corp)	WARD No.-0080	EB No.-016500	252	-	3
802785	Vasai-Virar City (M Corp)	WARD No.-0080	EB No.-016600	426	-	-
802785	Vasai-Virar City (M Corp)	WARD No.-0080	EB No.-016700	625	8	6
802785	Vasai-Virar City (M Corp)	WARD No.-0080	EB No.-016800	459	8	4
802785	Vasai-Virar City (M Corp)	WARD No.-0080	EB No.-016900	358	-	-
802785	Vasai-Virar City (M Corp)	WARD No.-0080	EB No.-017000	646	4	8
802785	Vasai-Virar City (M Corp)	WARD No.-0080	EB No.-017100	360	22	6
802785	Vasai-Virar City (M Corp)	WARD No.-0080	EB No.-017200	469	21	5
802785	Vasai-Virar City (M Corp)	WARD No.-0080	EB No.-017300	266	-	-
802785	Vasai-Virar City (M Corp)	WARD No.-0080	EB No.-017400	180	-	-
802785	Vasai-Virar City (M Corp)	WARD No.-0080	EB No.-017500	394	-	-

APPENDIX TO DISTRICT PRIMARY CENSUS ABSTRACT
TOTAL, SCHEDULED CASTES AND SCHEDULED TRIBES POPULATION - URBAN BLOCK WISE

Location Code	Name of Town	Name of Ward	Boundaries of Urban Block / EB Number	Total Population	Scheduled Castes Population	Scheduled Tribes Population
1	2	3	4	5	6	7
802785	Vasai-Virar City (M Corp)	WARD No.-0080	EB No.-017600	282	12	-
802785	Vasai-Virar City (M Corp)	WARD No.-0080	EB No.-017700	219	-	4
802785	Vasai-Virar City (M Corp)	WARD No.-0080	EB No.-017800	233	3	-
802785	Vasai-Virar City (M Corp)	WARD No.-0080	EB No.-017900	284	13	-
802785	Vasai-Virar City (M Corp)	WARD No.-0080	EB No.-018000	246	21	7
802785	Vasai-Virar City (M Corp)	WARD No.-0080	EB No.-018100	192	15	3
802785	Vasai-Virar City (M Corp)	WARD No.-0080	EB No.-018200	210	3	-
802785	Vasai-Virar City (M Corp)	WARD No.-0080	EB No.-018300	430	-	-
802785	Vasai-Virar City (M Corp)	WARD No.-0080	EB No.-018400	297	4	4
802785	Vasai-Virar City (M Corp)	WARD No.-0080	EB No.-018500	494	-	-
802785	Vasai-Virar City (M Corp)	WARD No.-0080	EB No.-018600	359	2	14
802785	Vasai-Virar City (M Corp)	WARD No.-0080	EB No.-018700	369	23	3
802785	Vasai-Virar City (M Corp)	WARD No.-0080	EB No.-018800	314	8	3
802785	Vasai-Virar City (M Corp)	WARD No.-0080	EB No.-018900	264	8	-
802785	Vasai-Virar City (M Corp)	WARD No.-0080	EB No.-019000	668	4	76
802785	Vasai-Virar City (M Corp)	WARD No.-0080	EB No.-019100	380	9	7
802785	Vasai-Virar City (M Corp)	WARD No.-0080	EB No.-019200	256	4	36
802785	Vasai-Virar City (M Corp)	WARD No.-0080	EB No.-019300	418	8	-
802785	Vasai-Virar City (M Corp)	WARD No.-0080	EB No.-019400	417	15	-
802785	Vasai-Virar City (M Corp)	WARD No.-0080	EB No.-019500	659	9	3
802785	Vasai-Virar City (M Corp)	WARD No.-0080	EB No.-019600	623	-	-
802785	Vasai-Virar City (M Corp)	WARD No.-0080	EB No.-019700	820	-	-
802785	Vasai-Virar City (M Corp)	WARD No.-0081	EB No.-019800	243	19	4
802785	Vasai-Virar City (M Corp)	WARD No.-0081	EB No.-019900	239	16	2
802785	Vasai-Virar City (M Corp)	WARD No.-0081	EB No.-020000	317	-	-
802785	Vasai-Virar City (M Corp)	WARD No.-0081	EB No.-020100	312	-	1
802785	Vasai-Virar City (M Corp)	WARD No.-0081	EB No.-020200	671	4	4
802785	Vasai-Virar City (M Corp)	WARD No.-0081	EB No.-020300	370	4	48
802785	Vasai-Virar City (M Corp)	WARD No.-0081	EB No.-020400	394	-	17
802785	Vasai-Virar City (M Corp)	WARD No.-0081	EB No.-020500	413	5	6
802785	Vasai-Virar City (M Corp)	WARD No.-0081	EB No.-020600	470	6	70
802785	Vasai-Virar City (M Corp)	WARD No.-0081	EB No.-020700	370	5	18
802785	Vasai-Virar City (M Corp)	WARD No.-0081	EB No.-020800	525	-	50
802785	Vasai-Virar City (M Corp)	WARD No.-0081	EB No.-020900	599	29	8
802785	Vasai-Virar City (M Corp)	WARD No.-0081	EB No.-021000	730	-	-
802785	Vasai-Virar City (M Corp)	WARD No.-0081	EB No.-021100	556	7	10
802785	Vasai-Virar City (M Corp)	WARD No.-0081	EB No.-021200	461	5	213
802785	Vasai-Virar City (M Corp)	WARD No.-0082	EB No.-023300	711	-	-
802785	Vasai-Virar City (M Corp)	WARD No.-0082	EB No.-0234 SUB-EB No.01	396	-	6
802785	Vasai-Virar City (M Corp)	WARD No.-0082	EB No.-0234 SUB-EB No.02	535	-	10
802785	Vasai-Virar City (M Corp)	WARD No.-0082	EB No.-023500	746	18	6
802785	Vasai-Virar City (M Corp)	WARD No.-0082	EB No.-0236 SUB-EB No.01	499	4	57
802785	Vasai-Virar City (M Corp)	WARD No.-0082	EB No.-0236 SUB-EB No.02	401	6	64
802785	Vasai-Virar City (M Corp)	WARD No.-0082	EB No.-023700	571	-	44

APPENDIX TO DISTRICT PRIMARY CENSUS ABSTRACT
TOTAL, SCHEDULED CASTES AND SCHEDULED TRIBES POPULATION - URBAN BLOCK WISE

Location Code	Name of Town	Name of Ward	Boundaries of Urban Block / EB Number	Total Population	Scheduled Castes Population	Scheduled Tribes Population
1	2	3	4	5	6	7
802785	Vasai-Virar City (M Corp)	WARD No.-0082	EB No.-023800	537	10	49
802785	Vasai-Virar City (M Corp)	WARD No.-0082	EB No.-023900	562	26	2
802785	Vasai-Virar City (M Corp)	WARD No.-0082	EB No.-024000	500	14	7
802785	Vasai-Virar City (M Corp)	WARD No.-0082	EB No.-024100	307	-	-
802785	Vasai-Virar City (M Corp)	WARD No.-0082	EB No.-024200	224	-	-
802785	Vasai-Virar City (M Corp)	WARD No.-0082	EB No.-024300	239	6	-
802785	Vasai-Virar City (M Corp)	WARD No.-0082	EB No.-024400	311	16	7
802785	Vasai-Virar City (M Corp)	WARD No.-0082	EB No.-024500	267	5	-
802785	Vasai-Virar City (M Corp)	WARD No.-0082	EB No.-024600	336	9	-
802785	Vasai-Virar City (M Corp)	WARD No.-0082	EB No.-024700	464	-	-
802785	Vasai-Virar City (M Corp)	WARD No.-0082	EB No.-024800	661	72	140
802785	Vasai-Virar City (M Corp)	WARD No.-0082	EB No.-024900	504	7	-
802785	Vasai-Virar City (M Corp)	WARD No.-0082	EB No.-025000	303	-	7
802785	Vasai-Virar City (M Corp)	WARD No.-0082	EB No.-025100	652	-	42
802785	Vasai-Virar City (M Corp)	WARD No.-0082	EB No.-025200	348	-	-
802785	Vasai-Virar City (M Corp)	WARD No.-0082	EB No.-025300	518	5	-
802785	Vasai-Virar City (M Corp)	WARD No.-0082	EB No.-025400	372	26	5
802785	Vasai-Virar City (M Corp)	WARD No.-0082	EB No.-025500	369	11	18
802785	Vasai-Virar City (M Corp)	WARD No.-0082	EB No.-025600	424	-	5
802785	Vasai-Virar City (M Corp)	WARD No.-0083	EB No.-013200	370	-	-
802785	Vasai-Virar City (M Corp)	WARD No.-0083	EB No.-013300	585	-	55
802785	Vasai-Virar City (M Corp)	WARD No.-0083	EB No.-013400	444	-	19
802785	Vasai-Virar City (M Corp)	WARD No.-0083	EB No.-013500	468	-	124
802785	Vasai-Virar City (M Corp)	WARD No.-0083	EB No.-013600	445	-	31
802785	Vasai-Virar City (M Corp)	WARD No.-0083	EB No.-013700	373	9	38
802785	Vasai-Virar City (M Corp)	WARD No.-0083	EB No.-013800	425	1	6
802785	Vasai-Virar City (M Corp)	WARD No.-0083	EB No.-013900	393	-	34
802785	Vasai-Virar City (M Corp)	WARD No.-0083	EB No.-014000	406	5	49
802785	Vasai-Virar City (M Corp)	WARD No.-0083	EB No.-014100	647	6	30
802785	Vasai-Virar City (M Corp)	WARD No.-0083	EB No.-014200	429	2	17
802785	Vasai-Virar City (M Corp)	WARD No.-0083	EB No.-014300	183	-	178
802785	Vasai-Virar City (M Corp)	WARD No.-0083	EB No.-014400	248	4	108
802785	Vasai-Virar City (M Corp)	WARD No.-0083	EB No.-014500	612	43	310
802785	Vasai-Virar City (M Corp)	WARD No.-0083	EB No.-014600	412	-	70
802785	Vasai-Virar City (M Corp)	WARD No.-0083	EB No.-014700	366	24	36
802785	Vasai-Virar City (M Corp)	WARD No.-0083	EB No.-014800	373	18	-
802785	Vasai-Virar City (M Corp)	WARD No.-0083	EB No.-014900	240	13	3
802785	Vasai-Virar City (M Corp)	WARD No.-0083	EB No.-015000	403	24	10
802785	Vasai-Virar City (M Corp)	WARD No.-0083	EB No.-015100	191	7	-
802785	Vasai-Virar City (M Corp)	WARD No.-0083	EB No.-015200	275	-	-
802785	Vasai-Virar City (M Corp)	WARD No.-0083	EB No.-015300	636	-	-
802785	Vasai-Virar City (M Corp)	WARD No.-0083	EB No.-015400	162	-	-
802785	Vasai-Virar City (M Corp)	WARD No.-0083	EB No.-015500	572	20	57
802785	Vasai-Virar City (M Corp)	WARD No.-0083	EB No.-015600	454	45	2

APPENDIX TO DISTRICT PRIMARY CENSUS ABSTRACT
TOTAL, SCHEDULED CASTES AND SCHEDULED TRIBES POPULATION - URBAN BLOCK WISE

Location Code	Name of Town	Name of Ward	Boundaries of Urban Block / EB Number	Total Population	Scheduled Castes Population	Scheduled Tribes Population
1	2	3	4	5	6	7
802785	Vasai-Virar City (M Corp)	WARD No.-0083	EB No.-015700	713	-	1
802785	Vasai-Virar City (M Corp)	WARD No.-0083	EB No.-015800	628	-	13
802785	Vasai-Virar City (M Corp)	WARD No.-0083	EB No.-015900	659	-	120
802785	Vasai-Virar City (M Corp)	WARD No.-0083	EB No.-016000	553	-	3
802785	Vasai-Virar City (M Corp)	WARD No.-0083	EB No.-016100	611	8	23
802785	Vasai-Virar City (M Corp)	WARD No.-0083	EB No.-016200	208	-	-
802785	Vasai-Virar City (M Corp)	WARD No.-0083	EB No.-016300	666	-	12
802785	Vasai-Virar City (M Corp)	WARD No.-0083	EB No.-016400	491	3	483
802785	Vasai-Virar City (M Corp)	WARD No.-0084	EB No.-025700	512	-	7
802785	Vasai-Virar City (M Corp)	WARD No.-0084	EB No.-025800	786	-	2
802785	Vasai-Virar City (M Corp)	WARD No.-0084	EB No.-025900	511	-	-
802785	Vasai-Virar City (M Corp)	WARD No.-0084	EB No.-026000	529	18	162
802785	Vasai-Virar City (M Corp)	WARD No.-0084	EB No.-026100	566	-	-
802785	Vasai-Virar City (M Corp)	WARD No.-0084	EB No.-026200	196	-	116
802785	Vasai-Virar City (M Corp)	WARD No.-0084	EB No.-026300	746	-	480
802785	Vasai-Virar City (M Corp)	WARD No.-0084	EB No.-026400	398	-	35
802785	Vasai-Virar City (M Corp)	WARD No.-0084	EB No.-026500	532	-	31
802785	Vasai-Virar City (M Corp)	WARD No.-0084	EB No.-026600	387	1	8
802785	Vasai-Virar City (M Corp)	WARD No.-0084	EB No.-026700	465	-	118
802785	Vasai-Virar City (M Corp)	WARD No.-0084	EB No.-026800	593	19	6
802785	Vasai-Virar City (M Corp)	WARD No.-0084	EB No.-026900	798	9	565
802785	Vasai-Virar City (M Corp)	WARD No.-0084	EB No.-027000	368	-	-
802785	Vasai-Virar City (M Corp)	WARD No.-0084	EB No.-027100	518	-	-
802785	Vasai-Virar City (M Corp)	WARD No.-0085	EB No.-027200	415	-	21
802785	Vasai-Virar City (M Corp)	WARD No.-0085	EB No.-027300	642	-	290
802785	Vasai-Virar City (M Corp)	WARD No.-0085	EB No.-027400	397	29	15
802785	Vasai-Virar City (M Corp)	WARD No.-0085	EB No.-027500	329	26	-
802785	Vasai-Virar City (M Corp)	WARD No.-0085	EB No.-027600	302	14	48
802785	Vasai-Virar City (M Corp)	WARD No.-0085	EB No.-027700	505	17	14
802785	Vasai-Virar City (M Corp)	WARD No.-0085	EB No.-027800	741	-	14
802785	Vasai-Virar City (M Corp)	WARD No.-0085	EB No.-0279 SUB-EB No.01	514	-	-
802785	Vasai-Virar City (M Corp)	WARD No.-0085	EB No.-0279 SUB-EB No.02	640	-	-
802785	Vasai-Virar City (M Corp)	WARD No.-0085	EB No.-0280 SUB-EB No.01	599	-	-
802785	Vasai-Virar City (M Corp)	WARD No.-0085	EB No.-0280 SUB-EB No.02	403	2	-
802785	Vasai-Virar City (M Corp)	WARD No.-0085	EB No.-0281 SUB-EB No.01	557	2	-
802785	Vasai-Virar City (M Corp)	WARD No.-0085	EB No.-0281 SUB-EB No.02	468	3	14
802785	Vasai-Virar City (M Corp)	WARD No.-0085	EB No.-028200	402	-	-
802785	Vasai-Virar City (M Corp)	WARD No.-0085	EB No.-028300	738	4	-
802785	Vasai-Virar City (M Corp)	WARD No.-0085	EB No.-028400	688	4	-
802785	Vasai-Virar City (M Corp)	WARD No.-0085	EB No.-028500	493	-	21
802785	Vasai-Virar City (M Corp)	WARD No.-0085	EB No.-028600	257	-	-
802785	Vasai-Virar City (M Corp)	WARD No.-0085	EB No.-028700	301	-	5
802785	Vasai-Virar City (M Corp)	WARD No.-0085	EB No.-028800	436	4	-
802785	Vasai-Virar City (M Corp)	WARD No.-0085	EB No.-028900	191	4	5

APPENDIX TO DISTRICT PRIMARY CENSUS ABSTRACT
TOTAL, SCHEDULED CASTES AND SCHEDULED TRIBES POPULATION - URBAN BLOCK WISE

Location Code	Name of Town	Name of Ward	Boundaries of Urban Block / EB Number	Total Population	Scheduled Castes Population	Scheduled Tribes Population
1	2	3	4	5	6	7
802785	Vasai-Virar City (M Corp)	WARD No.-0085	EB No.-029000	431	15	327
802785	Vasai-Virar City (M Corp)	WARD No.-0085	EB No.-029100	578	11	95
802785	Vasai-Virar City (M Corp)	WARD No.-0085	EB No.-029200	461	1	1
802785	Vasai-Virar City (M Corp)	WARD No.-0085	EB No.-029300	658	-	-
802785	Vasai-Virar City (M Corp)	WARD No.-0086	EB No.-029400	402	3	16
802785	Vasai-Virar City (M Corp)	WARD No.-0086	EB No.-029500	310	14	13
802785	Vasai-Virar City (M Corp)	WARD No.-0086	EB No.-029600	732	74	10
802785	Vasai-Virar City (M Corp)	WARD No.-0086	EB No.-029700	850	55	14
802785	Vasai-Virar City (M Corp)	WARD No.-0086	EB No.-029800	454	3	5
802785	Vasai-Virar City (M Corp)	WARD No.-0086	EB No.-029900	764	37	20
802785	Vasai-Virar City (M Corp)	WARD No.-0086	EB No.-030000	571	4	-
802785	Vasai-Virar City (M Corp)	WARD No.-0086	EB No.-030100	351	5	18
802785	Vasai-Virar City (M Corp)	WARD No.-0086	EB No.-030200	211	4	-
802785	Vasai-Virar City (M Corp)	WARD No.-0086	EB No.-030300	325	2	13
802785	Vasai-Virar City (M Corp)	WARD No.-0086	EB No.-030400	497	14	23
802785	Vasai-Virar City (M Corp)	WARD No.-0086	EB No.-030500	284	-	10
802785	Vasai-Virar City (M Corp)	WARD No.-0086	EB No.-030600	289	37	-
802785	Vasai-Virar City (M Corp)	WARD No.-0086	EB No.-030700	414	10	12
802785	Vasai-Virar City (M Corp)	WARD No.-0086	EB No.-030800	314	26	11
802785	Vasai-Virar City (M Corp)	WARD No.-0086	EB No.-030900	365	10	4
802785	Vasai-Virar City (M Corp)	WARD No.-0086	EB No.-031000	426	20	33
802785	Vasai-Virar City (M Corp)	WARD No.-0086	EB No.-031100	394	12	-
802785	Vasai-Virar City (M Corp)	WARD No.-0086	EB No.-031200	376	4	4
802785	Vasai-Virar City (M Corp)	WARD No.-0086	EB No.-031300	343	3	3
802785	Vasai-Virar City (M Corp)	WARD No.-0086	EB No.-031400	290	1	-
802785	Vasai-Virar City (M Corp)	WARD No.-0087	EB No.-021300	673	12	39
802785	Vasai-Virar City (M Corp)	WARD No.-0087	EB No.-021400	393	12	7
802785	Vasai-Virar City (M Corp)	WARD No.-0087	EB No.-021500	364	1	2
802785	Vasai-Virar City (M Corp)	WARD No.-0087	EB No.-021600	701	2	12
802785	Vasai-Virar City (M Corp)	WARD No.-0087	EB No.-021700	460	247	57
802785	Vasai-Virar City (M Corp)	WARD No.-0087	EB No.-021800	481	4	40
802785	Vasai-Virar City (M Corp)	WARD No.-0087	EB No.-021900	536	2	27
802785	Vasai-Virar City (M Corp)	WARD No.-0087	EB No.-022000	642	5	26
802785	Vasai-Virar City (M Corp)	WARD No.-0087	EB No.-022100	291	15	-
802785	Vasai-Virar City (M Corp)	WARD No.-0087	EB No.-022200	408	3	9
802785	Vasai-Virar City (M Corp)	WARD No.-0087	EB No.-022300	234	-	39
802785	Vasai-Virar City (M Corp)	WARD No.-0087	EB No.-022400	302	-	50
802785	Vasai-Virar City (M Corp)	WARD No.-0087	EB No.-022500	305	5	22
802785	Vasai-Virar City (M Corp)	WARD No.-0087	EB No.-022600	349	-	-
802785	Vasai-Virar City (M Corp)	WARD No.-0087	EB No.-022700	333	-	28
802785	Vasai-Virar City (M Corp)	WARD No.-0087	EB No.-022800	506	4	3
802785	Vasai-Virar City (M Corp)	WARD No.-0087	EB No.-022900	254	7	20
802785	Vasai-Virar City (M Corp)	WARD No.-0087	EB No.-023000	451	-	1
802785	Vasai-Virar City (M Corp)	WARD No.-0087	EB No.-023100	599	20	15

APPENDIX TO DISTRICT PRIMARY CENSUS ABSTRACT
TOTAL, SCHEDULED CASTES AND SCHEDULED TRIBES POPULATION - URBAN BLOCK WISE

Location Code	Name of Town	Name of Ward	Boundaries of Urban Block / EB Number	Total Population	Scheduled Castes Population	Scheduled Tribes Population
1	2	3	4	5	6	7
802785	Vasai-Virar City (M Corp)	WARD No.-0087	EB No.-023200	417	4	33
802785	Vasai-Virar City (M Corp)	WARD No.-0088	EB No.-0315 SUB-EB No.01	380	30	4
802785	Vasai-Virar City (M Corp)	WARD No.-0088	EB No.-0315 SUB-EB No.02	498	137	104
802785	Vasai-Virar City (M Corp)	WARD No.-0088	EB No.-031600	560	20	8
802785	Vasai-Virar City (M Corp)	WARD No.-0088	EB No.-031700	438	15	10
802785	Vasai-Virar City (M Corp)	WARD No.-0088	EB No.-031800	668	4	-
802785	Vasai-Virar City (M Corp)	WARD No.-0088	EB No.-031900	659	8	-
802785	Vasai-Virar City (M Corp)	WARD No.-0088	EB No.-032000	408	43	5
802785	Vasai-Virar City (M Corp)	WARD No.-0088	EB No.-032100	262	34	15
802785	Vasai-Virar City (M Corp)	WARD No.-0088	EB No.-032200	332	15	9
802785	Vasai-Virar City (M Corp)	WARD No.-0088	EB No.-032300	302	33	-
802785	Vasai-Virar City (M Corp)	WARD No.-0088	EB No.-032400	358	-	-
802785	Vasai-Virar City (M Corp)	WARD No.-0088	EB No.-032500	274	-	-
802785	Vasai-Virar City (M Corp)	WARD No.-0088	EB No.-032600	343	52	11
802785	Vasai-Virar City (M Corp)	WARD No.-0088	EB No.-032700	910	51	297
802785	Vasai-Virar City (M Corp)	WARD No.-0088	EB No.-032800	433	49	109
802785	Vasai-Virar City (M Corp)	WARD No.-0089	EB No.-032900	782	36	-
802785	Vasai-Virar City (M Corp)	WARD No.-0089	EB No.-033000	626	-	-
802785	Vasai-Virar City (M Corp)	WARD No.-0089	EB No.-0331 SUB-EB No.01	587	-	-
802785	Vasai-Virar City (M Corp)	WARD No.-0089	EB No.-0331 SUB-EB No.02	358	-	-
802785	Vasai-Virar City (M Corp)	WARD No.-0089	EB No.-033200	627	-	48
802785	Vasai-Virar City (M Corp)	WARD No.-0089	EB No.-033300	704	-	4
802785	Vasai-Virar City (M Corp)	WARD No.-0089	EB No.-033400	664	-	11
802785	Vasai-Virar City (M Corp)	WARD No.-0089	EB No.-033500	599	-	-
802785	Vasai-Virar City (M Corp)	WARD No.-0089	EB No.-033600	430	-	-
802785	Vasai-Virar City (M Corp)	WARD No.-0089	EB No.-033700	403	-	-
802785	Vasai-Virar City (M Corp)	WARD No.-0089	EB No.-033800	394	-	-
802785	Vasai-Virar City (M Corp)	WARD No.-0089	EB No.-0339 SUB-EB No.01	474	-	-
802785	Vasai-Virar City (M Corp)	WARD No.-0089	EB No.-0339 SUB-EB No.02	453	-	-
802785	Vasai-Virar City (M Corp)	WARD No.-0089	EB No.-034000	601	-	-
802785	Vasai-Virar City (M Corp)	WARD No.-0089	EB No.-034100	653	-	-
802785	Vasai-Virar City (M Corp)	WARD No.-0089	EB No.-034200	685	-	-
552447	Chandrapada (CT)	WARD No.-0001	EB No.-000100	923	176	151
552447	Chandrapada (CT)	WARD No.-0001	EB No.-000200	575	25	15
552447	Chandrapada (CT)	WARD No.-0001	EB No.-000300	620	18	88
552447	Chandrapada (CT)	WARD No.-0001	EB No.-000400	627	31	76
552447	Chandrapada (CT)	WARD No.-0001	EB No.-000500	574	36	55
552447	Chandrapada (CT)	WARD No.-0001	EB No.-000600	689	133	61
552447	Chandrapada (CT)	WARD No.-0001	EB No.-000700	421	40	67
552447	Chandrapada (CT)	WARD No.-0001	EB No.-000800	793	15	76
552447	Chandrapada (CT)	WARD No.-0001	EB No.-000900	716	69	34
552447	Chandrapada (CT)	WARD No.-0001	EB No.-001000	707	53	93
552447	Chandrapada (CT)	WARD No.-0001	EB No.-001100	628	17	214
552447	Chandrapada (CT)	WARD No.-0001	EB No.-001200	477	21	31

APPENDIX TO DISTRICT PRIMARY CENSUS ABSTRACT
TOTAL, SCHEDULED CASTES AND SCHEDULED TRIBES POPULATION - URBAN BLOCK WISE

Location Code	Name of Town	Name of Ward	Boundaries of Urban Block / EB Number	Total Population	Scheduled Castes Population	Scheduled Tribes Population
1	2	3	4	5	6	7
802786	Mira-Bhayandar (M Corp.)	WARD No.-0001	EB No.-000100	637	8	-
802786	Mira-Bhayandar (M Corp.)	WARD No.-0001	EB No.-000200	797	4	-
802786	Mira-Bhayandar (M Corp.)	WARD No.-0001	EB No.-000300	598	-	-
802786	Mira-Bhayandar (M Corp.)	WARD No.-0001	EB No.-000400	508	-	-
802786	Mira-Bhayandar (M Corp.)	WARD No.-0001	EB No.-000500	623	-	-
802786	Mira-Bhayandar (M Corp.)	WARD No.-0001	EB No.-000600	667	11	11
802786	Mira-Bhayandar (M Corp.)	WARD No.-0001	EB No.-000700	732	26	-
802786	Mira-Bhayandar (M Corp.)	WARD No.-0001	EB No.-000800	734	-	8
802786	Mira-Bhayandar (M Corp.)	WARD No.-0001	EB No.-000900	528	8	18
802786	Mira-Bhayandar (M Corp.)	WARD No.-0001	EB No.-001000	565	5	8
802786	Mira-Bhayandar (M Corp.)	WARD No.-0001	EB No.-001100	598	11	3
802786	Mira-Bhayandar (M Corp.)	WARD No.-0001	EB No.-001200	449	17	6
802786	Mira-Bhayandar (M Corp.)	WARD No.-0001	EB No.-001300	513	-	-
802786	Mira-Bhayandar (M Corp.)	WARD No.-0001	EB No.-001400	570	4	2
802786	Mira-Bhayandar (M Corp.)	WARD No.-0001	EB No.-001500	509	-	11
802786	Mira-Bhayandar (M Corp.)	WARD No.-0001	EB No.-001600	532	29	-
802786	Mira-Bhayandar (M Corp.)	WARD No.-0001	EB No.-0017 SUB-EB No.01	502	-	-
802786	Mira-Bhayandar (M Corp.)	WARD No.-0001	EB No.-0017 SUB-EB No.02	432	-	-
802786	Mira-Bhayandar (M Corp.)	WARD No.-0001	EB No.-001800	823	-	5
802786	Mira-Bhayandar (M Corp.)	WARD No.-0002	EB No.-001900	664	26	23
802786	Mira-Bhayandar (M Corp.)	WARD No.-0002	EB No.-002000	710	19	-
802786	Mira-Bhayandar (M Corp.)	WARD No.-0002	EB No.-002100	593	-	-
802786	Mira-Bhayandar (M Corp.)	WARD No.-0002	EB No.-002200	521	52	-
802786	Mira-Bhayandar (M Corp.)	WARD No.-0002	EB No.-002300	509	11	-
802786	Mira-Bhayandar (M Corp.)	WARD No.-0002	EB No.-002400	726	-	-
802786	Mira-Bhayandar (M Corp.)	WARD No.-0002	EB No.-002500	702	46	-
802786	Mira-Bhayandar (M Corp.)	WARD No.-0002	EB No.-002600	627	31	-
802786	Mira-Bhayandar (M Corp.)	WARD No.-0002	EB No.-002700	533	8	-
802786	Mira-Bhayandar (M Corp.)	WARD No.-0002	EB No.-002800	735	7	3
802786	Mira-Bhayandar (M Corp.)	WARD No.-0002	EB No.-002900	411	-	-
802786	Mira-Bhayandar (M Corp.)	WARD No.-0002	EB No.-003000	656	4	-
802786	Mira-Bhayandar (M Corp.)	WARD No.-0002	EB No.-003100	686	-	-
802786	Mira-Bhayandar (M Corp.)	WARD No.-0002	EB No.-003200	308	-	-
802786	Mira-Bhayandar (M Corp.)	WARD No.-0002	EB No.-003300	577	3	-
802786	Mira-Bhayandar (M Corp.)	WARD No.-0003	EB No.-000100	508	-	-
802786	Mira-Bhayandar (M Corp.)	WARD No.-0003	EB No.-000200	597	-	-
802786	Mira-Bhayandar (M Corp.)	WARD No.-0003	EB No.-000300	624	7	3
802786	Mira-Bhayandar (M Corp.)	WARD No.-0003	EB No.-000400	606	-	-
802786	Mira-Bhayandar (M Corp.)	WARD No.-0003	EB No.-000500	543	13	-
802786	Mira-Bhayandar (M Corp.)	WARD No.-0003	EB No.-000600	665	36	23
802786	Mira-Bhayandar (M Corp.)	WARD No.-0003	EB No.-000700	661	46	4
802786	Mira-Bhayandar (M Corp.)	WARD No.-0003	EB No.-000800	581	22	-
802786	Mira-Bhayandar (M Corp.)	WARD No.-0003	EB No.-000900	688	4	-
802786	Mira-Bhayandar (M Corp.)	WARD No.-0003	EB No.-001000	607	-	1

APPENDIX TO DISTRICT PRIMARY CENSUS ABSTRACT
TOTAL, SCHEDULED CASTES AND SCHEDULED TRIBES POPULATION - URBAN BLOCK WISE

Location Code	Name of Town	Name of Ward	Boundaries of Urban Block / EB Number	Total Population	Scheduled Castes Population	Scheduled Tribes Population
1	2	3	4	5	6	7
802786	Mira-Bhayandar (M Corp.)	WARD No.-0003	EB No.-001100	552	-	-
802786	Mira-Bhayandar (M Corp.)	WARD No.-0003	EB No.-001200	341	-	-
802786	Mira-Bhayandar (M Corp.)	WARD No.-0004	EB No.-001300	459	25	-
802786	Mira-Bhayandar (M Corp.)	WARD No.-0004	EB No.-001400	407	-	-
802786	Mira-Bhayandar (M Corp.)	WARD No.-0004	EB No.-001500	529	11	-
802786	Mira-Bhayandar (M Corp.)	WARD No.-0004	EB No.-001600	375	10	-
802786	Mira-Bhayandar (M Corp.)	WARD No.-0004	EB No.-001700	688	4	-
802786	Mira-Bhayandar (M Corp.)	WARD No.-0004	EB No.-001800	615	-	-
802786	Mira-Bhayandar (M Corp.)	WARD No.-0004	EB No.-001900	418	-	-
802786	Mira-Bhayandar (M Corp.)	WARD No.-0004	EB No.-002000	457	6	-
802786	Mira-Bhayandar (M Corp.)	WARD No.-0004	EB No.-002100	421	7	-
802786	Mira-Bhayandar (M Corp.)	WARD No.-0004	EB No.-002200	532	27	4
802786	Mira-Bhayandar (M Corp.)	WARD No.-0004	EB No.-002300	517	8	-
802786	Mira-Bhayandar (M Corp.)	WARD No.-0004	EB No.-002400	477	11	-
802786	Mira-Bhayandar (M Corp.)	WARD No.-0004	EB No.-002500	514	23	-
802786	Mira-Bhayandar (M Corp.)	WARD No.-0004	EB No.-002600	410	45	6
802786	Mira-Bhayandar (M Corp.)	WARD No.-0004	EB No.-002700	630	-	-
802786	Mira-Bhayandar (M Corp.)	WARD No.-0005	EB No.-002800	281	-	-
802786	Mira-Bhayandar (M Corp.)	WARD No.-0005	EB No.-002900	419	21	5
802786	Mira-Bhayandar (M Corp.)	WARD No.-0005	EB No.-003000	593	26	-
802786	Mira-Bhayandar (M Corp.)	WARD No.-0005	EB No.-003100	559	20	4
802786	Mira-Bhayandar (M Corp.)	WARD No.-0005	EB No.-003200	679	70	-
802786	Mira-Bhayandar (M Corp.)	WARD No.-0005	EB No.-003300	445	49	3
802786	Mira-Bhayandar (M Corp.)	WARD No.-0005	EB No.-003400	574	58	-
802786	Mira-Bhayandar (M Corp.)	WARD No.-0005	EB No.-003500	635	60	8
802786	Mira-Bhayandar (M Corp.)	WARD No.-0005	EB No.-003600	699	30	-
802786	Mira-Bhayandar (M Corp.)	WARD No.-0005	EB No.-003700	713	94	13
802786	Mira-Bhayandar (M Corp.)	WARD No.-0005	EB No.-003800	564	15	-
802786	Mira-Bhayandar (M Corp.)	WARD No.-0006	EB No.-003900	830	18	-
802786	Mira-Bhayandar (M Corp.)	WARD No.-0006	EB No.-004000	684	54	9
802786	Mira-Bhayandar (M Corp.)	WARD No.-0006	EB No.-004100	673	44	-
802786	Mira-Bhayandar (M Corp.)	WARD No.-0006	EB No.-004200	661	15	3
802786	Mira-Bhayandar (M Corp.)	WARD No.-0006	EB No.-004300	701	-	-
802786	Mira-Bhayandar (M Corp.)	WARD No.-0006	EB No.-004400	825	10	-
802786	Mira-Bhayandar (M Corp.)	WARD No.-0006	EB No.-004500	688	52	11
802786	Mira-Bhayandar (M Corp.)	WARD No.-0006	EB No.-004600	578	5	-
802786	Mira-Bhayandar (M Corp.)	WARD No.-0006	EB No.-004700	387	2	-
802786	Mira-Bhayandar (M Corp.)	WARD No.-0006	EB No.-004800	459	17	-
802786	Mira-Bhayandar (M Corp.)	WARD No.-0006	EB No.-004900	539	26	-
802786	Mira-Bhayandar (M Corp.)	WARD No.-0006	EB No.-005000	1504	178	-
802786	Mira-Bhayandar (M Corp.)	WARD No.-0006	EB No.-005100	307	-	-
802786	Mira-Bhayandar (M Corp.)	WARD No.-0007	EB No.-005200	490	35	2
802786	Mira-Bhayandar (M Corp.)	WARD No.-0007	EB No.-005300	567	-	-
802786	Mira-Bhayandar (M Corp.)	WARD No.-0007	EB No.-005400	544	-	-

APPENDIX TO DISTRICT PRIMARY CENSUS ABSTRACT
TOTAL, SCHEDULED CASTES AND SCHEDULED TRIBES POPULATION - URBAN BLOCK WISE

Location Code	Name of Town	Name of Ward	Boundaries of Urban Block / EB Number	Total Population	Scheduled Castes Population	Scheduled Tribes Population
1	2	3	4	5	6	7
802786	Mira-Bhayandar (M Corp.)	WARD No.-0007	EB No.-005500	478	6	-
802786	Mira-Bhayandar (M Corp.)	WARD No.-0007	EB No.-005600	824	247	12
802786	Mira-Bhayandar (M Corp.)	WARD No.-0007	EB No.-005700	540	7	7
802786	Mira-Bhayandar (M Corp.)	WARD No.-0007	EB No.-005800	586	67	-
802786	Mira-Bhayandar (M Corp.)	WARD No.-0007	EB No.-005900	620	9	-
802786	Mira-Bhayandar (M Corp.)	WARD No.-0007	EB No.-006000	620	33	17
802786	Mira-Bhayandar (M Corp.)	WARD No.-0007	EB No.-006100	625	135	14
802786	Mira-Bhayandar (M Corp.)	WARD No.-0007	EB No.-006200	609	79	15
802786	Mira-Bhayandar (M Corp.)	WARD No.-0007	EB No.-006300	641	22	-
802786	Mira-Bhayandar (M Corp.)	WARD No.-0007	EB No.-006400	557	9	1
802786	Mira-Bhayandar (M Corp.)	WARD No.-0007	EB No.-006500	715	-	-
802786	Mira-Bhayandar (M Corp.)	WARD No.-0007	EB No.-006600	394	-	-
802786	Mira-Bhayandar (M Corp.)	WARD No.-0008	EB No.-006700	599	-	-
802786	Mira-Bhayandar (M Corp.)	WARD No.-0008	EB No.-006800	587	24	5
802786	Mira-Bhayandar (M Corp.)	WARD No.-0008	EB No.-006900	668	90	5
802786	Mira-Bhayandar (M Corp.)	WARD No.-0008	EB No.-007000	619	64	4
802786	Mira-Bhayandar (M Corp.)	WARD No.-0008	EB No.-007100	473	20	-
802786	Mira-Bhayandar (M Corp.)	WARD No.-0008	EB No.-007200	709	98	6
802786	Mira-Bhayandar (M Corp.)	WARD No.-0008	EB No.-007300	594	33	4
802786	Mira-Bhayandar (M Corp.)	WARD No.-0008	EB No.-007400	565	22	-
802786	Mira-Bhayandar (M Corp.)	WARD No.-0008	EB No.-007500	664	12	1
802786	Mira-Bhayandar (M Corp.)	WARD No.-0008	EB No.-007600	667	3	1
802786	Mira-Bhayandar (M Corp.)	WARD No.-0008	EB No.-007700	655	-	6
802786	Mira-Bhayandar (M Corp.)	WARD No.-0008	EB No.-007800	624	4	2
802786	Mira-Bhayandar (M Corp.)	WARD No.-0008	EB No.-007900	539	14	-
802786	Mira-Bhayandar (M Corp.)	WARD No.-0009	EB No.-008000	731	-	-
802786	Mira-Bhayandar (M Corp.)	WARD No.-0009	EB No.-008100	586	13	-
802786	Mira-Bhayandar (M Corp.)	WARD No.-0009	EB No.-008200	526	-	-
802786	Mira-Bhayandar (M Corp.)	WARD No.-0009	EB No.-008300	625	29	-
802786	Mira-Bhayandar (M Corp.)	WARD No.-0009	EB No.-008400	579	8	4
802786	Mira-Bhayandar (M Corp.)	WARD No.-0009	EB No.-008500	595	114	5
802786	Mira-Bhayandar (M Corp.)	WARD No.-0009	EB No.-008600	635	59	-
802786	Mira-Bhayandar (M Corp.)	WARD No.-0009	EB No.-008700	531	27	5
802786	Mira-Bhayandar (M Corp.)	WARD No.-0009	EB No.-008800	468	-	-
802786	Mira-Bhayandar (M Corp.)	WARD No.-0009	EB No.-008900	410	4	-
802786	Mira-Bhayandar (M Corp.)	WARD No.-0009	EB No.-009000	453	-	-
802786	Mira-Bhayandar (M Corp.)	WARD No.-0009	EB No.-009100	414	13	-
802786	Mira-Bhayandar (M Corp.)	WARD No.-0009	EB No.-009200	634	32	-
802786	Mira-Bhayandar (M Corp.)	WARD No.-0010	EB No.-009300	610	42	10
802786	Mira-Bhayandar (M Corp.)	WARD No.-0010	EB No.-009400	614	21	-
802786	Mira-Bhayandar (M Corp.)	WARD No.-0010	EB No.-009500	556	7	5
802786	Mira-Bhayandar (M Corp.)	WARD No.-0010	EB No.-009600	620	4	-
802786	Mira-Bhayandar (M Corp.)	WARD No.-0010	EB No.-009700	565	48	3
802786	Mira-Bhayandar (M Corp.)	WARD No.-0010	EB No.-009800	609	9	10

APPENDIX TO DISTRICT PRIMARY CENSUS ABSTRACT
TOTAL, SCHEDULED CASTES AND SCHEDULED TRIBES POPULATION - URBAN BLOCK WISE

Location Code	Name of Town	Name of Ward	Boundaries of Urban Block / EB Number	Total Population	Scheduled Castes Population	Scheduled Tribes Population
1	2	3	4	5	6	7
802786	Mira-Bhayandar (M Corp.)	WARD No.-0010	EB No.-009900	553	28	12
802786	Mira-Bhayandar (M Corp.)	WARD No.-0010	EB No.-010000	329	16	2
802786	Mira-Bhayandar (M Corp.)	WARD No.-0010	EB No.-010100	630	71	-
802786	Mira-Bhayandar (M Corp.)	WARD No.-0010	EB No.-010200	518	9	-
802786	Mira-Bhayandar (M Corp.)	WARD No.-0010	EB No.-010300	377	9	-
802786	Mira-Bhayandar (M Corp.)	WARD No.-0011	EB No.-010400	698	9	-
802786	Mira-Bhayandar (M Corp.)	WARD No.-0011	EB No.-010500	692	5	6
802786	Mira-Bhayandar (M Corp.)	WARD No.-0011	EB No.-010600	670	260	4
802786	Mira-Bhayandar (M Corp.)	WARD No.-0011	EB No.-010700	616	110	-
802786	Mira-Bhayandar (M Corp.)	WARD No.-0011	EB No.-010800	476	51	17
802786	Mira-Bhayandar (M Corp.)	WARD No.-0011	EB No.-010900	473	-	-
802786	Mira-Bhayandar (M Corp.)	WARD No.-0011	EB No.-011000	525	75	19
802786	Mira-Bhayandar (M Corp.)	WARD No.-0011	EB No.-011100	654	27	4
802786	Mira-Bhayandar (M Corp.)	WARD No.-0011	EB No.-011200	731	21	1
802786	Mira-Bhayandar (M Corp.)	WARD No.-0011	EB No.-011300	571	-	3
802786	Mira-Bhayandar (M Corp.)	WARD No.-0011	EB No.-011400	582	67	29
802786	Mira-Bhayandar (M Corp.)	WARD No.-0011	EB No.-011500	564	1	-
802786	Mira-Bhayandar (M Corp.)	WARD No.-0011	EB No.-011600	526	62	-
802786	Mira-Bhayandar (M Corp.)	WARD No.-0011	EB No.-011700	533	23	-
802786	Mira-Bhayandar (M Corp.)	WARD No.-0011	EB No.-011800	482	9	-
802786	Mira-Bhayandar (M Corp.)	WARD No.-0011	EB No.-011900	671	30	4
802786	Mira-Bhayandar (M Corp.)	WARD No.-0011	EB No.-012000	756	29	5
802786	Mira-Bhayandar (M Corp.)	WARD No.-0011	EB No.-012100	213	-	2
802786	Mira-Bhayandar (M Corp.)	WARD No.-0011	EB No.-012200	377	41	-
802786	Mira-Bhayandar (M Corp.)	WARD No.-0011	EB No.-012300	490	8	4
802786	Mira-Bhayandar (M Corp.)	WARD No.-0012	EB No.-012400	1105	67	2
802786	Mira-Bhayandar (M Corp.)	WARD No.-0012	EB No.-012500	391	18	-
802786	Mira-Bhayandar (M Corp.)	WARD No.-0012	EB No.-012600	545	50	3
802786	Mira-Bhayandar (M Corp.)	WARD No.-0012	EB No.-012700	603	92	-
802786	Mira-Bhayandar (M Corp.)	WARD No.-0012	EB No.-012800	412	32	1
802786	Mira-Bhayandar (M Corp.)	WARD No.-0012	EB No.-012900	574	17	3
802786	Mira-Bhayandar (M Corp.)	WARD No.-0012	EB No.-013000	632	130	-
802786	Mira-Bhayandar (M Corp.)	WARD No.-0012	EB No.-013100	337	10	5
802786	Mira-Bhayandar (M Corp.)	WARD No.-0012	EB No.-013200	573	29	10
802786	Mira-Bhayandar (M Corp.)	WARD No.-0012	EB No.-013300	454	28	-
802786	Mira-Bhayandar (M Corp.)	WARD No.-0012	EB No.-013400	578	1	4
802786	Mira-Bhayandar (M Corp.)	WARD No.-0012	EB No.-013500	381	-	-
802786	Mira-Bhayandar (M Corp.)	WARD No.-0012	EB No.-013600	495	51	-
802786	Mira-Bhayandar (M Corp.)	WARD No.-0012	EB No.-013700	633	65	11
802786	Mira-Bhayandar (M Corp.)	WARD No.-0012	EB No.-013800	325	-	-
802786	Mira-Bhayandar (M Corp.)	WARD No.-0012	EB No.-013900	606	59	2
802786	Mira-Bhayandar (M Corp.)	WARD No.-0012	EB No.-014000	623	15	-
802786	Mira-Bhayandar (M Corp.)	WARD No.-0012	EB No.-014100	603	64	6
802786	Mira-Bhayandar (M Corp.)	WARD No.-0012	EB No.-014200	378	34	1

APPENDIX TO DISTRICT PRIMARY CENSUS ABSTRACT
TOTAL, SCHEDULED CASTES AND SCHEDULED TRIBES POPULATION - URBAN BLOCK WISE

Location Code	Name of Town	Name of Ward	Boundaries of Urban Block / EB Number	Total Population	Scheduled Castes Population	Scheduled Tribes Population
1	2	3	4	5	6	7
802786	Mira-Bhayandar (M Corp.)	WARD No.-0013	EB No.-014300	317	27	3
802786	Mira-Bhayandar (M Corp.)	WARD No.-0013	EB No.-014400	583	36	4
802786	Mira-Bhayandar (M Corp.)	WARD No.-0013	EB No.-014500	333	-	-
802786	Mira-Bhayandar (M Corp.)	WARD No.-0013	EB No.-014600	544	13	-
802786	Mira-Bhayandar (M Corp.)	WARD No.-0013	EB No.-014700	638	31	4
802786	Mira-Bhayandar (M Corp.)	WARD No.-0013	EB No.-014800	477	6	-
802786	Mira-Bhayandar (M Corp.)	WARD No.-0013	EB No.-014900	479	54	-
802786	Mira-Bhayandar (M Corp.)	WARD No.-0013	EB No.-015000	384	28	-
802786	Mira-Bhayandar (M Corp.)	WARD No.-0013	EB No.-015100	612	86	25
802786	Mira-Bhayandar (M Corp.)	WARD No.-0013	EB No.-015200	705	21	-
802786	Mira-Bhayandar (M Corp.)	WARD No.-0013	EB No.-015300	667	27	-
802786	Mira-Bhayandar (M Corp.)	WARD No.-0013	EB No.-015400	627	39	-
802786	Mira-Bhayandar (M Corp.)	WARD No.-0013	EB No.-015500	711	52	-
802786	Mira-Bhayandar (M Corp.)	WARD No.-0013	EB No.-015600	555	44	22
802786	Mira-Bhayandar (M Corp.)	WARD No.-0013	EB No.-015700	584	2	-
802786	Mira-Bhayandar (M Corp.)	WARD No.-0013	EB No.-015800	363	18	-
802786	Mira-Bhayandar (M Corp.)	WARD No.-0013	EB No.-015900	453	15	18
802786	Mira-Bhayandar (M Corp.)	WARD No.-0013	EB No.-016000	437	5	42
802786	Mira-Bhayandar (M Corp.)	WARD No.-0013	EB No.-016100	301	2	12
802786	Mira-Bhayandar (M Corp.)	WARD No.-0013	EB No.-016200	304	222	11
802786	Mira-Bhayandar (M Corp.)	WARD No.-0013	EB No.-016300	536	32	45
802786	Mira-Bhayandar (M Corp.)	WARD No.-0013	EB No.-016400	546	26	-
802786	Mira-Bhayandar (M Corp.)	WARD No.-0014	EB No.-016500	449	60	2
802786	Mira-Bhayandar (M Corp.)	WARD No.-0014	EB No.-016600	456	14	17
802786	Mira-Bhayandar (M Corp.)	WARD No.-0014	EB No.-016700	618	76	13
802786	Mira-Bhayandar (M Corp.)	WARD No.-0014	EB No.-016800	529	69	-
802786	Mira-Bhayandar (M Corp.)	WARD No.-0014	EB No.-016900	619	1	1
802786	Mira-Bhayandar (M Corp.)	WARD No.-0014	EB No.-017000	360	-	-
802786	Mira-Bhayandar (M Corp.)	WARD No.-0014	EB No.-017100	528	11	3
802786	Mira-Bhayandar (M Corp.)	WARD No.-0014	EB No.-017200	440	-	-
802786	Mira-Bhayandar (M Corp.)	WARD No.-0014	EB No.-017300	543	19	-
802786	Mira-Bhayandar (M Corp.)	WARD No.-0014	EB No.-017400	711	41	6
802786	Mira-Bhayandar (M Corp.)	WARD No.-0014	EB No.-017500	533	32	-
802786	Mira-Bhayandar (M Corp.)	WARD No.-0015	EB No.-017600	430	9	-
802786	Mira-Bhayandar (M Corp.)	WARD No.-0015	EB No.-017700	543	42	4
802786	Mira-Bhayandar (M Corp.)	WARD No.-0015	EB No.-017800	349	-	-
802786	Mira-Bhayandar (M Corp.)	WARD No.-0015	EB No.-017900	526	31	-
802786	Mira-Bhayandar (M Corp.)	WARD No.-0015	EB No.-018000	345	4	3
802786	Mira-Bhayandar (M Corp.)	WARD No.-0015	EB No.-018100	464	7	9
802786	Mira-Bhayandar (M Corp.)	WARD No.-0015	EB No.-018200	526	30	13
802786	Mira-Bhayandar (M Corp.)	WARD No.-0015	EB No.-018300	732	1	-
802786	Mira-Bhayandar (M Corp.)	WARD No.-0015	EB No.-018400	417	12	-
802786	Mira-Bhayandar (M Corp.)	WARD No.-0015	EB No.-018500	387	-	-
802786	Mira-Bhayandar (M Corp.)	WARD No.-0015	EB No.-018600	409	32	-

APPENDIX TO DISTRICT PRIMARY CENSUS ABSTRACT
TOTAL, SCHEDULED CASTES AND SCHEDULED TRIBES POPULATION - URBAN BLOCK WISE

Location Code	Name of Town	Name of Ward	Boundaries of Urban Block / EB Number	Total Population	Scheduled Castes Population	Scheduled Tribes Population
1	2	3	4	5	6	7
802786	Mira-Bhayandar (M Corp.)	WARD No.-0015	EB No.-018700	565	-	-
802786	Mira-Bhayandar (M Corp.)	WARD No.-0015	EB No.-018800	403	11	7
802786	Mira-Bhayandar (M Corp.)	WARD No.-0015	EB No.-018900	385	11	-
802786	Mira-Bhayandar (M Corp.)	WARD No.-0015	EB No.-019000	364	13	8
802786	Mira-Bhayandar (M Corp.)	WARD No.-0016	EB No.-019100	508	7	-
802786	Mira-Bhayandar (M Corp.)	WARD No.-0016	EB No.-019200	406	3	-
802786	Mira-Bhayandar (M Corp.)	WARD No.-0016	EB No.-019300	475	-	-
802786	Mira-Bhayandar (M Corp.)	WARD No.-0016	EB No.-019400	305	36	-
802786	Mira-Bhayandar (M Corp.)	WARD No.-0016	EB No.-019500	589	10	1
802786	Mira-Bhayandar (M Corp.)	WARD No.-0016	EB No.-019600	566	32	-
802786	Mira-Bhayandar (M Corp.)	WARD No.-0016	EB No.-019700	361	3	4
802786	Mira-Bhayandar (M Corp.)	WARD No.-0016	EB No.-019800	539	35	12
802786	Mira-Bhayandar (M Corp.)	WARD No.-0016	EB No.-019900	476	14	-
802786	Mira-Bhayandar (M Corp.)	WARD No.-0016	EB No.-020000	626	129	22
802786	Mira-Bhayandar (M Corp.)	WARD No.-0016	EB No.-020100	672	70	8
802786	Mira-Bhayandar (M Corp.)	WARD No.-0016	EB No.-020200	631	36	4
802786	Mira-Bhayandar (M Corp.)	WARD No.-0016	EB No.-020300	370	39	-
802786	Mira-Bhayandar (M Corp.)	WARD No.-0017	EB No.-020400	480	3	-
802786	Mira-Bhayandar (M Corp.)	WARD No.-0017	EB No.-020500	673	39	-
802786	Mira-Bhayandar (M Corp.)	WARD No.-0017	EB No.-020600	363	7	2
802786	Mira-Bhayandar (M Corp.)	WARD No.-0017	EB No.-020700	432	9	14
802786	Mira-Bhayandar (M Corp.)	WARD No.-0017	EB No.-020800	551	93	10
802786	Mira-Bhayandar (M Corp.)	WARD No.-0017	EB No.-020900	383	4	-
802786	Mira-Bhayandar (M Corp.)	WARD No.-0017	EB No.-021000	821	19	4
802786	Mira-Bhayandar (M Corp.)	WARD No.-0017	EB No.-021100	487	1	-
802786	Mira-Bhayandar (M Corp.)	WARD No.-0017	EB No.-021200	404	7	-
802786	Mira-Bhayandar (M Corp.)	WARD No.-0017	EB No.-021300	409	26	-
802786	Mira-Bhayandar (M Corp.)	WARD No.-0017	EB No.-021400	507	4	-
802786	Mira-Bhayandar (M Corp.)	WARD No.-0018	EB No.-021500	159	-	-
802786	Mira-Bhayandar (M Corp.)	WARD No.-0018	EB No.-021600	138	-	-
802786	Mira-Bhayandar (M Corp.)	WARD No.-0018	EB No.-021700	15	-	-
802786	Mira-Bhayandar (M Corp.)	WARD No.-0018	EB No.-021800	260	8	-
802786	Mira-Bhayandar (M Corp.)	WARD No.-0018	EB No.-021900	438	9	1
802786	Mira-Bhayandar (M Corp.)	WARD No.-0018	EB No.-022000	491	-	-
802786	Mira-Bhayandar (M Corp.)	WARD No.-0018	EB No.-022100	636	8	-
802786	Mira-Bhayandar (M Corp.)	WARD No.-0018	EB No.-022200	410	11	8
802786	Mira-Bhayandar (M Corp.)	WARD No.-0018	EB No.-022300	495	13	-
802786	Mira-Bhayandar (M Corp.)	WARD No.-0018	EB No.-022400	191	-	-
802786	Mira-Bhayandar (M Corp.)	WARD No.-0018	EB No.-022500	451	-	-
802786	Mira-Bhayandar (M Corp.)	WARD No.-0018	EB No.-022600	232	-	-
802786	Mira-Bhayandar (M Corp.)	WARD No.-0018	EB No.-022700	15	6	-
802786	Mira-Bhayandar (M Corp.)	WARD No.-0018	EB No.-022800	490	-	-
802786	Mira-Bhayandar (M Corp.)	WARD No.-0018	EB No.-022900	87	-	-
802786	Mira-Bhayandar (M Corp.)	WARD No.-0018	EB No.-023000	371	-	-

APPENDIX TO DISTRICT PRIMARY CENSUS ABSTRACT
TOTAL, SCHEDULED CASTES AND SCHEDULED TRIBES POPULATION - URBAN BLOCK WISE

Location Code	Name of Town	Name of Ward	Boundaries of Urban Block / EB Number	Total Population	Scheduled Castes Population	Scheduled Tribes Population
1	2	3	4	5	6	7
802786	Mira-Bhayandar (M Corp.)	WARD No.-0019	EB No.-023100	343	-	-
802786	Mira-Bhayandar (M Corp.)	WARD No.-0019	EB No.-023200	601	44	10
802786	Mira-Bhayandar (M Corp.)	WARD No.-0019	EB No.-023300	679	13	12
802786	Mira-Bhayandar (M Corp.)	WARD No.-0019	EB No.-023400	655	33	3
802786	Mira-Bhayandar (M Corp.)	WARD No.-0019	EB No.-023500	547	5	-
802786	Mira-Bhayandar (M Corp.)	WARD No.-0019	EB No.-023600	511	18	-
802786	Mira-Bhayandar (M Corp.)	WARD No.-0019	EB No.-023700	445	8	-
802786	Mira-Bhayandar (M Corp.)	WARD No.-0019	EB No.-023800	521	14	-
802786	Mira-Bhayandar (M Corp.)	WARD No.-0019	EB No.-023900	658	11	4
802786	Mira-Bhayandar (M Corp.)	WARD No.-0019	EB No.-024000	556	75	32
802786	Mira-Bhayandar (M Corp.)	WARD No.-0019	EB No.-024100	367	12	10
802786	Mira-Bhayandar (M Corp.)	WARD No.-0020	EB No.-003400	608	10	-
802786	Mira-Bhayandar (M Corp.)	WARD No.-0020	EB No.-003500	613	-	-
802786	Mira-Bhayandar (M Corp.)	WARD No.-0020	EB No.-003600	570	11	1
802786	Mira-Bhayandar (M Corp.)	WARD No.-0020	EB No.-003700	687	-	-
802786	Mira-Bhayandar (M Corp.)	WARD No.-0020	EB No.-003800	683	-	-
802786	Mira-Bhayandar (M Corp.)	WARD No.-0020	EB No.-003900	615	-	-
802786	Mira-Bhayandar (M Corp.)	WARD No.-0020	EB No.-004000	494	3	-
802786	Mira-Bhayandar (M Corp.)	WARD No.-0020	EB No.-004100	593	4	-
802786	Mira-Bhayandar (M Corp.)	WARD No.-0020	EB No.-004200	651	-	-
802786	Mira-Bhayandar (M Corp.)	WARD No.-0020	EB No.-004300	414	18	-
802786	Mira-Bhayandar (M Corp.)	WARD No.-0020	EB No.-004400	454	9	-
802786	Mira-Bhayandar (M Corp.)	WARD No.-0020	EB No.-004500	646	-	-
802786	Mira-Bhayandar (M Corp.)	WARD No.-0020	EB No.-004600	512	6	-
802786	Mira-Bhayandar (M Corp.)	WARD No.-0020	EB No.-004700	400	14	20
802786	Mira-Bhayandar (M Corp.)	WARD No.-0021	EB No.-004800	420	-	-
802786	Mira-Bhayandar (M Corp.)	WARD No.-0021	EB No.-004900	550	-	-
802786	Mira-Bhayandar (M Corp.)	WARD No.-0021	EB No.-005000	483	-	-
802786	Mira-Bhayandar (M Corp.)	WARD No.-0021	EB No.-005100	490	-	-
802786	Mira-Bhayandar (M Corp.)	WARD No.-0021	EB No.-005200	483	15	-
802786	Mira-Bhayandar (M Corp.)	WARD No.-0021	EB No.-005300	482	-	-
802786	Mira-Bhayandar (M Corp.)	WARD No.-0021	EB No.-005400	723	6	-
802786	Mira-Bhayandar (M Corp.)	WARD No.-0021	EB No.-005500	628	-	-
802786	Mira-Bhayandar (M Corp.)	WARD No.-0021	EB No.-005600	632	35	-
802786	Mira-Bhayandar (M Corp.)	WARD No.-0021	EB No.-005700	523	-	-
802786	Mira-Bhayandar (M Corp.)	WARD No.-0021	EB No.-005800	594	-	-
802786	Mira-Bhayandar (M Corp.)	WARD No.-0021	EB No.-005900	512	-	-
802786	Mira-Bhayandar (M Corp.)	WARD No.-0022	EB No.-006000	494	-	-
802786	Mira-Bhayandar (M Corp.)	WARD No.-0022	EB No.-006100	508	4	1
802786	Mira-Bhayandar (M Corp.)	WARD No.-0022	EB No.-006200	590	-	-
802786	Mira-Bhayandar (M Corp.)	WARD No.-0022	EB No.-006300	563	-	-
802786	Mira-Bhayandar (M Corp.)	WARD No.-0022	EB No.-006400	512	-	-
802786	Mira-Bhayandar (M Corp.)	WARD No.-0022	EB No.-006500	607	4	-
802786	Mira-Bhayandar (M Corp.)	WARD No.-0022	EB No.-006600	504	-	-

APPENDIX TO DISTRICT PRIMARY CENSUS ABSTRACT
TOTAL, SCHEDULED CASTES AND SCHEDULED TRIBES POPULATION - URBAN BLOCK WISE

Location Code	Name of Town	Name of Ward	Boundaries of Urban Block / EB Number	Total Population	Scheduled Castes Population	Scheduled Tribes Population
1	2	3	4	5	6	7
802786	Mira-Bhayandar (M Corp.)	WARD No.-0022	EB No.-006700	423	5	19
802786	Mira-Bhayandar (M Corp.)	WARD No.-0022	EB No.-006800	603	7	-
802786	Mira-Bhayandar (M Corp.)	WARD No.-0022	EB No.-006900	514	-	-
802786	Mira-Bhayandar (M Corp.)	WARD No.-0022	EB No.-007000	635	-	-
802786	Mira-Bhayandar (M Corp.)	WARD No.-0023	EB No.-007100	745	-	4
802786	Mira-Bhayandar (M Corp.)	WARD No.-0023	EB No.-007200	585	-	-
802786	Mira-Bhayandar (M Corp.)	WARD No.-0023	EB No.-007300	517	-	-
802786	Mira-Bhayandar (M Corp.)	WARD No.-0023	EB No.-007400	514	7	5
802786	Mira-Bhayandar (M Corp.)	WARD No.-0023	EB No.-007500	475	-	-
802786	Mira-Bhayandar (M Corp.)	WARD No.-0023	EB No.-007600	514	4	-
802786	Mira-Bhayandar (M Corp.)	WARD No.-0023	EB No.-007700	664	14	-
802786	Mira-Bhayandar (M Corp.)	WARD No.-0023	EB No.-007800	518	27	3
802786	Mira-Bhayandar (M Corp.)	WARD No.-0023	EB No.-007900	451	-	-
802786	Mira-Bhayandar (M Corp.)	WARD No.-0023	EB No.-008000	639	-	-
802786	Mira-Bhayandar (M Corp.)	WARD No.-0023	EB No.-008100	590	-	-
802786	Mira-Bhayandar (M Corp.)	WARD No.-0023	EB No.-008200	711	-	-
802786	Mira-Bhayandar (M Corp.)	WARD No.-0023	EB No.-008300	528	-	-
802786	Mira-Bhayandar (M Corp.)	WARD No.-0023	EB No.-008400	492	-	-
802786	Mira-Bhayandar (M Corp.)	WARD No.-0023	EB No.-008500	279	-	-
802786	Mira-Bhayandar (M Corp.)	WARD No.-0024	EB No.-008600	446	-	-
802786	Mira-Bhayandar (M Corp.)	WARD No.-0024	EB No.-008700	636	-	-
802786	Mira-Bhayandar (M Corp.)	WARD No.-0024	EB No.-008800	488	-	-
802786	Mira-Bhayandar (M Corp.)	WARD No.-0024	EB No.-008900	602	6	-
802786	Mira-Bhayandar (M Corp.)	WARD No.-0024	EB No.-009000	483	-	-
802786	Mira-Bhayandar (M Corp.)	WARD No.-0024	EB No.-009100	540	-	-
802786	Mira-Bhayandar (M Corp.)	WARD No.-0024	EB No.-009200	488	4	-
802786	Mira-Bhayandar (M Corp.)	WARD No.-0024	EB No.-009300	565	3	-
802786	Mira-Bhayandar (M Corp.)	WARD No.-0024	EB No.-009400	659	-	-
802786	Mira-Bhayandar (M Corp.)	WARD No.-0024	EB No.-009500	445	-	-
802786	Mira-Bhayandar (M Corp.)	WARD No.-0024	EB No.-009600	617	6	4
802786	Mira-Bhayandar (M Corp.)	WARD No.-0024	EB No.-009700	535	-	-
802786	Mira-Bhayandar (M Corp.)	WARD No.-0024	EB No.-009800	605	-	-
802786	Mira-Bhayandar (M Corp.)	WARD No.-0025	EB No.-009900	524	-	-
802786	Mira-Bhayandar (M Corp.)	WARD No.-0025	EB No.-010000	582	-	-
802786	Mira-Bhayandar (M Corp.)	WARD No.-0025	EB No.-010100	225	-	-
802786	Mira-Bhayandar (M Corp.)	WARD No.-0025	EB No.-010200	419	218	11
802786	Mira-Bhayandar (M Corp.)	WARD No.-0025	EB No.-010300	563	-	-
802786	Mira-Bhayandar (M Corp.)	WARD No.-0025	EB No.-010400	524	-	-
802786	Mira-Bhayandar (M Corp.)	WARD No.-0025	EB No.-010500	634	-	-
802786	Mira-Bhayandar (M Corp.)	WARD No.-0025	EB No.-010600	624	11	-
802786	Mira-Bhayandar (M Corp.)	WARD No.-0025	EB No.-010700	701	-	-
802786	Mira-Bhayandar (M Corp.)	WARD No.-0025	EB No.-010800	657	8	8
802786	Mira-Bhayandar (M Corp.)	WARD No.-0025	EB No.-010900	540	-	3
802786	Mira-Bhayandar (M Corp.)	WARD No.-0025	EB No.-011000	477	-	-

APPENDIX TO DISTRICT PRIMARY CENSUS ABSTRACT
TOTAL, SCHEDULED CASTES AND SCHEDULED TRIBES POPULATION - URBAN BLOCK WISE

Location Code	Name of Town	Name of Ward	Boundaries of Urban Block / EB Number	Total Population	Scheduled Castes Population	Scheduled Tribes Population
1	2	3	4	5	6	7
802786	Mira-Bhayandar (M Corp.)	WARD No.-0025	EB No.-011100	460	-	4
802786	Mira-Bhayandar (M Corp.)	WARD No.-0026	EB No.-011200	677	17	-
802786	Mira-Bhayandar (M Corp.)	WARD No.-0026	EB No.-011300	435	7	5
802786	Mira-Bhayandar (M Corp.)	WARD No.-0026	EB No.-011400	578	4	-
802786	Mira-Bhayandar (M Corp.)	WARD No.-0026	EB No.-011500	473	-	-
802786	Mira-Bhayandar (M Corp.)	WARD No.-0026	EB No.-0116 SUB-EB No.01	715	10	1
802786	Mira-Bhayandar (M Corp.)	WARD No.-0026	EB No.-0116 SUB-EB No.02	351	1	-
802786	Mira-Bhayandar (M Corp.)	WARD No.-0026	EB No.-011700	653	42	11
802786	Mira-Bhayandar (M Corp.)	WARD No.-0026	EB No.-011800	834	85	56
802786	Mira-Bhayandar (M Corp.)	WARD No.-0026	EB No.-011900	445	161	70
802786	Mira-Bhayandar (M Corp.)	WARD No.-0026	EB No.-012000	684	12	12
802786	Mira-Bhayandar (M Corp.)	WARD No.-0026	EB No.-012100	776	155	-
802786	Mira-Bhayandar (M Corp.)	WARD No.-0026	EB No.-012200	355	16	6
802786	Mira-Bhayandar (M Corp.)	WARD No.-0026	EB No.-012300	396	38	-
802786	Mira-Bhayandar (M Corp.)	WARD No.-0027	EB No.-012400	713	26	9
802786	Mira-Bhayandar (M Corp.)	WARD No.-0027	EB No.-012500	536	73	-
802786	Mira-Bhayandar (M Corp.)	WARD No.-0027	EB No.-012600	623	-	-
802786	Mira-Bhayandar (M Corp.)	WARD No.-0027	EB No.-012700	721	62	14
802786	Mira-Bhayandar (M Corp.)	WARD No.-0027	EB No.-012800	614	4	-
802786	Mira-Bhayandar (M Corp.)	WARD No.-0027	EB No.-012900	569	29	-
802786	Mira-Bhayandar (M Corp.)	WARD No.-0027	EB No.-013000	456	-	-
802786	Mira-Bhayandar (M Corp.)	WARD No.-0027	EB No.-013100	727	205	13
802786	Mira-Bhayandar (M Corp.)	WARD No.-0027	EB No.-013200	360	-	-
802786	Mira-Bhayandar (M Corp.)	WARD No.-0027	EB No.-0133 SUB-EB No.01	712	29	6
802786	Mira-Bhayandar (M Corp.)	WARD No.-0027	EB No.-0133 SUB-EB No.02	337	15	-
802786	Mira-Bhayandar (M Corp.)	WARD No.-0027	EB No.-013400	391	-	-
802786	Mira-Bhayandar (M Corp.)	WARD No.-0027	EB No.-013500	706	20	6
802786	Mira-Bhayandar (M Corp.)	WARD No.-0027	EB No.-013600	703	-	-
802786	Mira-Bhayandar (M Corp.)	WARD No.-0027	EB No.-013700	427	17	4
802786	Mira-Bhayandar (M Corp.)	WARD No.-0027	EB No.-013800	668	23	15
802786	Mira-Bhayandar (M Corp.)	WARD No.-0027	EB No.-013900	792	4	9
802786	Mira-Bhayandar (M Corp.)	WARD No.-0027	EB No.-014000	834	10	17
802786	Mira-Bhayandar (M Corp.)	WARD No.-0028	EB No.-014100	428	5	6
802786	Mira-Bhayandar (M Corp.)	WARD No.-0028	EB No.-014200	676	51	3
802786	Mira-Bhayandar (M Corp.)	WARD No.-0028	EB No.-014300	723	48	10
802786	Mira-Bhayandar (M Corp.)	WARD No.-0028	EB No.-014400	832	135	3
802786	Mira-Bhayandar (M Corp.)	WARD No.-0028	EB No.-014500	275	-	-
802786	Mira-Bhayandar (M Corp.)	WARD No.-0028	EB No.-014600	748	77	-
802786	Mira-Bhayandar (M Corp.)	WARD No.-0028	EB No.-014700	660	-	-
802786	Mira-Bhayandar (M Corp.)	WARD No.-0028	EB No.-014800	593	71	1
802786	Mira-Bhayandar (M Corp.)	WARD No.-0028	EB No.-014900	803	25	-
802786	Mira-Bhayandar (M Corp.)	WARD No.-0028	EB No.-015000	658	10	-
802786	Mira-Bhayandar (M Corp.)	WARD No.-0028	EB No.-015100	528	16	9
802786	Mira-Bhayandar (M Corp.)	WARD No.-0028	EB No.-015200	874	112	5

APPENDIX TO DISTRICT PRIMARY CENSUS ABSTRACT
TOTAL, SCHEDULED CASTES AND SCHEDULED TRIBES POPULATION - URBAN BLOCK WISE

Location Code	Name of Town	Name of Ward	Boundaries of Urban Block / EB Number	Total Population	Scheduled Castes Population	Scheduled Tribes Population
1	2	3	4	5	6	7
802786	Mira-Bhayandar (M Corp.)	WARD No.-0028	EB No.-015300	745	37	-
802786	Mira-Bhayandar (M Corp.)	WARD No.-0028	EB No.-015400	523	37	2
802786	Mira-Bhayandar (M Corp.)	WARD No.-0028	EB No.-015500	586	-	5
802786	Mira-Bhayandar (M Corp.)	WARD No.-0028	EB No.-015600	414	-	-
802786	Mira-Bhayandar (M Corp.)	WARD No.-0028	EB No.-015700	881	-	-
802786	Mira-Bhayandar (M Corp.)	WARD No.-0029	EB No.-015800	429	-	4
802786	Mira-Bhayandar (M Corp.)	WARD No.-0029	EB No.-015900	575	44	17
802786	Mira-Bhayandar (M Corp.)	WARD No.-0029	EB No.-0160 SUB-EB No.01	522	30	7
802786	Mira-Bhayandar (M Corp.)	WARD No.-0029	EB No.-0160 SUB-EB No.02	375	52	13
802786	Mira-Bhayandar (M Corp.)	WARD No.-0029	EB No.-016100	716	-	13
802786	Mira-Bhayandar (M Corp.)	WARD No.-0029	EB No.-016200	534	3	11
802786	Mira-Bhayandar (M Corp.)	WARD No.-0029	EB No.-016300	420	2	-
802786	Mira-Bhayandar (M Corp.)	WARD No.-0029	EB No.-016400	533	18	36
802786	Mira-Bhayandar (M Corp.)	WARD No.-0029	EB No.-016500	458	-	1
802786	Mira-Bhayandar (M Corp.)	WARD No.-0029	EB No.-016600	783	5	3
802786	Mira-Bhayandar (M Corp.)	WARD No.-0029	EB No.-016700	596	14	-
802786	Mira-Bhayandar (M Corp.)	WARD No.-0029	EB No.-0168 SUB-EB No.01	579	2	131
802786	Mira-Bhayandar (M Corp.)	WARD No.-0029	EB No.-0168 SUB-EB No.02	620	-	-
802786	Mira-Bhayandar (M Corp.)	WARD No.-0030	EB No.-016900	699	-	32
802786	Mira-Bhayandar (M Corp.)	WARD No.-0030	EB No.-017000	664	7	34
802786	Mira-Bhayandar (M Corp.)	WARD No.-0030	EB No.-017100	559	-	-
802786	Mira-Bhayandar (M Corp.)	WARD No.-0030	EB No.-0172 SUB-EB No.01	608	-	-
802786	Mira-Bhayandar (M Corp.)	WARD No.-0030	EB No.-0172 SUB-EB No.02	468	2	-
802786	Mira-Bhayandar (M Corp.)	WARD No.-0030	EB No.-017300	787	57	14
802786	Mira-Bhayandar (M Corp.)	WARD No.-0030	EB No.-017400	787	59	-
802786	Mira-Bhayandar (M Corp.)	WARD No.-0030	EB No.-017500	505	-	-
802786	Mira-Bhayandar (M Corp.)	WARD No.-0030	EB No.-017600	419	-	9
802786	Mira-Bhayandar (M Corp.)	WARD No.-0030	EB No.-017700	948	1	42
802786	Mira-Bhayandar (M Corp.)	WARD No.-0030	EB No.-017800	929	-	2
802786	Mira-Bhayandar (M Corp.)	WARD No.-0031	EB No.-017900	417	-	-
802786	Mira-Bhayandar (M Corp.)	WARD No.-0031	EB No.-018000	438	-	-
802786	Mira-Bhayandar (M Corp.)	WARD No.-0031	EB No.-018100	823	-	-
802786	Mira-Bhayandar (M Corp.)	WARD No.-0031	EB No.-0182 SUB-EB No.01	518	-	7
802786	Mira-Bhayandar (M Corp.)	WARD No.-0031	EB No.-0182 SUB-EB No.02	571	-	-
802786	Mira-Bhayandar (M Corp.)	WARD No.-0031	EB No.-018300	499	-	5
802786	Mira-Bhayandar (M Corp.)	WARD No.-0031	EB No.-018400	900	-	-
802786	Mira-Bhayandar (M Corp.)	WARD No.-0031	EB No.-018500	569	-	-
802786	Mira-Bhayandar (M Corp.)	WARD No.-0031	EB No.-0186 SUB-EB No.01	732	13	38
802786	Mira-Bhayandar (M Corp.)	WARD No.-0031	EB No.-0186 SUB-EB No.02	508	-	60
802786	Mira-Bhayandar (M Corp.)	WARD No.-0032	EB No.-018700	498	11	57
802786	Mira-Bhayandar (M Corp.)	WARD No.-0032	EB No.-018800	439	-	-
802786	Mira-Bhayandar (M Corp.)	WARD No.-0032	EB No.-018900	583	24	-
802786	Mira-Bhayandar (M Corp.)	WARD No.-0032	EB No.-0190 SUB-EB No.01	433	-	2
802786	Mira-Bhayandar (M Corp.)	WARD No.-0032	EB No.-0190 SUB-EB No.02	458	-	-

APPENDIX TO DISTRICT PRIMARY CENSUS ABSTRACT
TOTAL, SCHEDULED CASTES AND SCHEDULED TRIBES POPULATION - URBAN BLOCK WISE

Location Code	Name of Town	Name of Ward	Boundaries of Urban Block / EB Number	Total Population	Scheduled Castes Population	Scheduled Tribes Population
1	2	3	4	5	6	7
802786	Mira-Bhayandar (M Corp.)	WARD No.-0032	EB No.-0191 SUB-EB No.01	655	16	-
802786	Mira-Bhayandar (M Corp.)	WARD No.-0032	EB No.-0191 SUB-EB No.02	476	-	65
802786	Mira-Bhayandar (M Corp.)	WARD No.-0032	EB No.-019200	381	2	-
802786	Mira-Bhayandar (M Corp.)	WARD No.-0032	EB No.-019300	549	-	-
802786	Mira-Bhayandar (M Corp.)	WARD No.-0032	EB No.-019400	326	-	-
802786	Mira-Bhayandar (M Corp.)	WARD No.-0032	EB No.-019500	557	4	-
802786	Mira-Bhayandar (M Corp.)	WARD No.-0032	EB No.-019600	880	7	-
802786	Mira-Bhayandar (M Corp.)	WARD No.-0032	EB No.-019700	582	-	-
802786	Mira-Bhayandar (M Corp.)	WARD No.-0033	EB No.-019800	337	-	-
802786	Mira-Bhayandar (M Corp.)	WARD No.-0033	EB No.-019900	502	2	-
802786	Mira-Bhayandar (M Corp.)	WARD No.-0033	EB No.-020000	822	-	-
802786	Mira-Bhayandar (M Corp.)	WARD No.-0033	EB No.-020100	510	-	3
802786	Mira-Bhayandar (M Corp.)	WARD No.-0033	EB No.-020200	415	74	32
802786	Mira-Bhayandar (M Corp.)	WARD No.-0033	EB No.-020300	445	-	-
802786	Mira-Bhayandar (M Corp.)	WARD No.-0033	EB No.-020400	522	-	-
802786	Mira-Bhayandar (M Corp.)	WARD No.-0033	EB No.-020500	300	-	-
802786	Mira-Bhayandar (M Corp.)	WARD No.-0033	EB No.-020600	711	331	-
802786	Mira-Bhayandar (M Corp.)	WARD No.-0033	EB No.-020700	455	216	11
802786	Mira-Bhayandar (M Corp.)	WARD No.-0033	EB No.-020800	341	29	36
802786	Mira-Bhayandar (M Corp.)	WARD No.-0033	EB No.-020900	679	63	22
802786	Mira-Bhayandar (M Corp.)	WARD No.-0033	EB No.-021000	372	-	-
802786	Mira-Bhayandar (M Corp.)	WARD No.-0033	EB No.-021100	432	-	-
802786	Mira-Bhayandar (M Corp.)	WARD No.-0034	EB No.-021200	662	-	-
802786	Mira-Bhayandar (M Corp.)	WARD No.-0034	EB No.-021300	503	6	12
802786	Mira-Bhayandar (M Corp.)	WARD No.-0034	EB No.-021400	502	-	-
802786	Mira-Bhayandar (M Corp.)	WARD No.-0034	EB No.-021500	500	5	10
802786	Mira-Bhayandar (M Corp.)	WARD No.-0034	EB No.-021600	507	-	1
802786	Mira-Bhayandar (M Corp.)	WARD No.-0034	EB No.-021700	717	26	13
802786	Mira-Bhayandar (M Corp.)	WARD No.-0034	EB No.-021800	619	21	5
802786	Mira-Bhayandar (M Corp.)	WARD No.-0034	EB No.-021900	792	8	-
802786	Mira-Bhayandar (M Corp.)	WARD No.-0034	EB No.-022000	586	5	8
802786	Mira-Bhayandar (M Corp.)	WARD No.-0034	EB No.-022100	487	14	-
802786	Mira-Bhayandar (M Corp.)	WARD No.-0034	EB No.-022200	434	-	-
802786	Mira-Bhayandar (M Corp.)	WARD No.-0034	EB No.-022300	576	-	-
802786	Mira-Bhayandar (M Corp.)	WARD No.-0034	EB No.-022400	624	19	-
802786	Mira-Bhayandar (M Corp.)	WARD No.-0034	EB No.-022500	428	-	-
802786	Mira-Bhayandar (M Corp.)	WARD No.-0034	EB No.-022600	366	16	-
802786	Mira-Bhayandar (M Corp.)	WARD No.-0034	EB No.-022700	489	11	-
802786	Mira-Bhayandar (M Corp.)	WARD No.-0034	EB No.-022800	908	6	-
802786	Mira-Bhayandar (M Corp.)	WARD No.-0034	EB No.-022900	455	-	9
802786	Mira-Bhayandar (M Corp.)	WARD No.-0034	EB No.-023000	590	15	6
802786	Mira-Bhayandar (M Corp.)	WARD No.-0034	EB No.-023100	518	-	-
802786	Mira-Bhayandar (M Corp.)	WARD No.-0034	EB No.-023200	591	-	-
802786	Mira-Bhayandar (M Corp.)	WARD No.-0034	EB No.-023300	531	1	-

APPENDIX TO DISTRICT PRIMARY CENSUS ABSTRACT
TOTAL, SCHEDULED CASTES AND SCHEDULED TRIBES POPULATION - URBAN BLOCK WISE

Location Code	Name of Town	Name of Ward	Boundaries of Urban Block / EB Number	Total Population	Scheduled Castes Population	Scheduled Tribes Population
1	2	3	4	5	6	7
802786	Mira-Bhayandar (M Corp.)	WARD No.-0034	EB No.-023400	461	-	38
802786	Mira-Bhayandar (M Corp.)	WARD No.-0034	EB No.-023500	641	-	3
802786	Mira-Bhayandar (M Corp.)	WARD No.-0034	EB No.-023600	295	-	-
802786	Mira-Bhayandar (M Corp.)	WARD No.-0035	EB No.-023700	674	-	-
802786	Mira-Bhayandar (M Corp.)	WARD No.-0035	EB No.-023800	356	13	1
802786	Mira-Bhayandar (M Corp.)	WARD No.-0035	EB No.-023900	536	-	-
802786	Mira-Bhayandar (M Corp.)	WARD No.-0035	EB No.-024000	625	27	2
802786	Mira-Bhayandar (M Corp.)	WARD No.-0035	EB No.-024100	527	23	7
802786	Mira-Bhayandar (M Corp.)	WARD No.-0035	EB No.-024200	469	3	-
802786	Mira-Bhayandar (M Corp.)	WARD No.-0035	EB No.-024300	866	26	10
802786	Mira-Bhayandar (M Corp.)	WARD No.-0035	EB No.-024400	548	-	-
802786	Mira-Bhayandar (M Corp.)	WARD No.-0035	EB No.-024500	904	-	-
802786	Mira-Bhayandar (M Corp.)	WARD No.-0035	EB No.-024600	596	-	-
802786	Mira-Bhayandar (M Corp.)	WARD No.-0035	EB No.-024700	719	19	2
802786	Mira-Bhayandar (M Corp.)	WARD No.-0035	EB No.-024800	699	3	-
802786	Mira-Bhayandar (M Corp.)	WARD No.-0035	EB No.-024900	457	-	-
802786	Mira-Bhayandar (M Corp.)	WARD No.-0035	EB No.-025000	532	3	3
802786	Mira-Bhayandar (M Corp.)	WARD No.-0035	EB No.-025100	593	-	-
802786	Mira-Bhayandar (M Corp.)	WARD No.-0035	EB No.-025200	664	-	-
802786	Mira-Bhayandar (M Corp.)	WARD No.-0035	EB No.-025300	488	8	-
802786	Mira-Bhayandar (M Corp.)	WARD No.-0035	EB No.-025400	451	-	-
802786	Mira-Bhayandar (M Corp.)	WARD No.-0035	EB No.-025500	773	30	9
802786	Mira-Bhayandar (M Corp.)	WARD No.-0035	EB No.-025600	649	-	-
802786	Mira-Bhayandar (M Corp.)	WARD No.-0035	EB No.-025700	588	-	-
802786	Mira-Bhayandar (M Corp.)	WARD No.-0035	EB No.-025800	628	-	-
802786	Mira-Bhayandar (M Corp.)	WARD No.-0035	EB No.-025900	542	77	30
802786	Mira-Bhayandar (M Corp.)	WARD No.-0035	EB No.-026000	561	-	-
802786	Mira-Bhayandar (M Corp.)	WARD No.-0035	EB No.-026100	441	6	4
802786	Mira-Bhayandar (M Corp.)	WARD No.-0035	EB No.-026200	599	-	-
802786	Mira-Bhayandar (M Corp.)	WARD No.-0035	EB No.-026300	782	-	7
802786	Mira-Bhayandar (M Corp.)	WARD No.-0035	EB No.-026400	897	-	-
802786	Mira-Bhayandar (M Corp.)	WARD No.-0035	EB No.-026500	640	-	4
802786	Mira-Bhayandar (M Corp.)	WARD No.-0036	EB No.-026600	476	16	-
802786	Mira-Bhayandar (M Corp.)	WARD No.-0036	EB No.-026700	614	37	-
802786	Mira-Bhayandar (M Corp.)	WARD No.-0036	EB No.-026800	581	242	76
802786	Mira-Bhayandar (M Corp.)	WARD No.-0036	EB No.-026900	628	400	64
802786	Mira-Bhayandar (M Corp.)	WARD No.-0036	EB No.-027000	550	332	57
802786	Mira-Bhayandar (M Corp.)	WARD No.-0036	EB No.-027100	494	8	-
802786	Mira-Bhayandar (M Corp.)	WARD No.-0036	EB No.-027200	507	14	3
802786	Mira-Bhayandar (M Corp.)	WARD No.-0036	EB No.-027300	566	26	-
802786	Mira-Bhayandar (M Corp.)	WARD No.-0036	EB No.-027400	491	3	3
802786	Mira-Bhayandar (M Corp.)	WARD No.-0036	EB No.-027500	590	33	7
802786	Mira-Bhayandar (M Corp.)	WARD No.-0036	EB No.-027600	372	9	-
802786	Mira-Bhayandar (M Corp.)	WARD No.-0036	EB No.-027700	493	8	-

APPENDIX TO DISTRICT PRIMARY CENSUS ABSTRACT
TOTAL, SCHEDULED CASTES AND SCHEDULED TRIBES POPULATION - URBAN BLOCK WISE

Location Code	Name of Town	Name of Ward	Boundaries of Urban Block / EB Number	Total Population	Scheduled Castes Population	Scheduled Tribes Population
1	2	3	4	5	6	7
802786	Mira-Bhayandar (M Corp.)	WARD No.-0036	EB No.-027800	570	-	-
802786	Mira-Bhayandar (M Corp.)	WARD No.-0036	EB No.-027900	686	5	-
802786	Mira-Bhayandar (M Corp.)	WARD No.-0036	EB No.-028000	529	15	7
802786	Mira-Bhayandar (M Corp.)	WARD No.-0036	EB No.-028100	540	7	9
802786	Mira-Bhayandar (M Corp.)	WARD No.-0036	EB No.-028200	483	-	-
802786	Mira-Bhayandar (M Corp.)	WARD No.-0036	EB No.-028300	559	58	23
802786	Mira-Bhayandar (M Corp.)	WARD No.-0036	EB No.-028400	441	-	-
802786	Mira-Bhayandar (M Corp.)	WARD No.-0036	EB No.-028500	589	4	-
802786	Mira-Bhayandar (M Corp.)	WARD No.-0037	EB No.-028600	600	55	8
802786	Mira-Bhayandar (M Corp.)	WARD No.-0037	EB No.-028700	587	-	-
802786	Mira-Bhayandar (M Corp.)	WARD No.-0037	EB No.-028800	473	2	-
802786	Mira-Bhayandar (M Corp.)	WARD No.-0037	EB No.-028900	608	-	-
802786	Mira-Bhayandar (M Corp.)	WARD No.-0037	EB No.-029000	527	6	-
802786	Mira-Bhayandar (M Corp.)	WARD No.-0037	EB No.-029100	485	3	-
802786	Mira-Bhayandar (M Corp.)	WARD No.-0037	EB No.-029200	480	-	-
802786	Mira-Bhayandar (M Corp.)	WARD No.-0037	EB No.-029300	468	3	-
802786	Mira-Bhayandar (M Corp.)	WARD No.-0037	EB No.-029400	539	4	-
802786	Mira-Bhayandar (M Corp.)	WARD No.-0037	EB No.-029500	299	17	-
802786	Mira-Bhayandar (M Corp.)	WARD No.-0037	EB No.-029600	361	6	13
802786	Mira-Bhayandar (M Corp.)	WARD No.-0037	EB No.-029700	278	44	53
802786	Mira-Bhayandar (M Corp.)	WARD No.-0037	EB No.-029800	640	7	-
802786	Mira-Bhayandar (M Corp.)	WARD No.-0037	EB No.-029900	595	-	-
802786	Mira-Bhayandar (M Corp.)	WARD No.-0038	EB No.-030000	564	28	-
802786	Mira-Bhayandar (M Corp.)	WARD No.-0038	EB No.-030100	602	-	-
802786	Mira-Bhayandar (M Corp.)	WARD No.-0038	EB No.-030200	507	-	-
802786	Mira-Bhayandar (M Corp.)	WARD No.-0038	EB No.-030300	704	-	-
802786	Mira-Bhayandar (M Corp.)	WARD No.-0038	EB No.-030400	525	6	-
802786	Mira-Bhayandar (M Corp.)	WARD No.-0038	EB No.-030500	343	2	3
802786	Mira-Bhayandar (M Corp.)	WARD No.-0038	EB No.-030600	761	2	7
802786	Mira-Bhayandar (M Corp.)	WARD No.-0038	EB No.-030700	436	3	-
802786	Mira-Bhayandar (M Corp.)	WARD No.-0038	EB No.-030800	815	-	-
802786	Mira-Bhayandar (M Corp.)	WARD No.-0038	EB No.-030900	613	4	-
802786	Mira-Bhayandar (M Corp.)	WARD No.-0038	EB No.-031000	573	-	-
802786	Mira-Bhayandar (M Corp.)	WARD No.-0039	EB No.-031100	583	1	-
802786	Mira-Bhayandar (M Corp.)	WARD No.-0039	EB No.-031200	624	-	-
802786	Mira-Bhayandar (M Corp.)	WARD No.-0039	EB No.-031300	562	-	5
802786	Mira-Bhayandar (M Corp.)	WARD No.-0039	EB No.-031400	615	-	-
802786	Mira-Bhayandar (M Corp.)	WARD No.-0039	EB No.-031500	627	13	-
802786	Mira-Bhayandar (M Corp.)	WARD No.-0039	EB No.-031600	514	-	-
802786	Mira-Bhayandar (M Corp.)	WARD No.-0039	EB No.-031700	434	4	-
802786	Mira-Bhayandar (M Corp.)	WARD No.-0039	EB No.-031800	664	-	-
802786	Mira-Bhayandar (M Corp.)	WARD No.-0039	EB No.-031900	668	26	60
802786	Mira-Bhayandar (M Corp.)	WARD No.-0039	EB No.-032000	376	8	-
802786	Mira-Bhayandar (M Corp.)	WARD No.-0039	EB No.-032100	539	-	-

APPENDIX TO DISTRICT PRIMARY CENSUS ABSTRACT
TOTAL, SCHEDULED CASTES AND SCHEDULED TRIBES POPULATION - URBAN BLOCK WISE

Location Code	Name of Town	Name of Ward	Boundaries of Urban Block / EB Number	Total Population	Scheduled Castes Population	Scheduled Tribes Population
1	2	3	4	5	6	7
802786	Mira-Bhayandar (M Corp.)	WARD No.-0040	EB No.-024200	237	-	-
802786	Mira-Bhayandar (M Corp.)	WARD No.-0040	EB No.-024300	239	3	1
802786	Mira-Bhayandar (M Corp.)	WARD No.-0040	EB No.-024400	323	16	7
802786	Mira-Bhayandar (M Corp.)	WARD No.-0040	EB No.-024500	553	4	10
802786	Mira-Bhayandar (M Corp.)	WARD No.-0040	EB No.-024600	624	-	-
802786	Mira-Bhayandar (M Corp.)	WARD No.-0040	EB No.-024700	526	-	-
802786	Mira-Bhayandar (M Corp.)	WARD No.-0040	EB No.-024800	669	-	-
802786	Mira-Bhayandar (M Corp.)	WARD No.-0040	EB No.-024900	646	7	-
802786	Mira-Bhayandar (M Corp.)	WARD No.-0040	EB No.-025000	708	63	78
802786	Mira-Bhayandar (M Corp.)	WARD No.-0040	EB No.-025100	700	-	-
802786	Mira-Bhayandar (M Corp.)	WARD No.-0040	EB No.-025200	725	-	-
802786	Mira-Bhayandar (M Corp.)	WARD No.-0040	EB No.-025300	612	-	11
802786	Mira-Bhayandar (M Corp.)	WARD No.-0040	EB No.-034600	467	2	7
802786	Mira-Bhayandar (M Corp.)	WARD No.-0041	EB No.-025400	439	17	1
802786	Mira-Bhayandar (M Corp.)	WARD No.-0041	EB No.-025500	562	-	-
802786	Mira-Bhayandar (M Corp.)	WARD No.-0041	EB No.-025600	447	29	5
802786	Mira-Bhayandar (M Corp.)	WARD No.-0041	EB No.-025700	600	34	25
802786	Mira-Bhayandar (M Corp.)	WARD No.-0041	EB No.-025800	430	-	3
802786	Mira-Bhayandar (M Corp.)	WARD No.-0041	EB No.-025900	583	3	-
802786	Mira-Bhayandar (M Corp.)	WARD No.-0041	EB No.-026000	635	20	10
802786	Mira-Bhayandar (M Corp.)	WARD No.-0041	EB No.-026100	622	43	-
802786	Mira-Bhayandar (M Corp.)	WARD No.-0041	EB No.-026200	638	14	11
802786	Mira-Bhayandar (M Corp.)	WARD No.-0042	EB No.-026300	624	34	9
802786	Mira-Bhayandar (M Corp.)	WARD No.-0042	EB No.-026400	217	-	-
802786	Mira-Bhayandar (M Corp.)	WARD No.-0042	EB No.-026500	466	-	-
802786	Mira-Bhayandar (M Corp.)	WARD No.-0042	EB No.-026600	406	25	-
802786	Mira-Bhayandar (M Corp.)	WARD No.-0042	EB No.-026700	475	18	-
802786	Mira-Bhayandar (M Corp.)	WARD No.-0042	EB No.-026800	659	4	3
802786	Mira-Bhayandar (M Corp.)	WARD No.-0042	EB No.-026900	605	16	14
802786	Mira-Bhayandar (M Corp.)	WARD No.-0042	EB No.-027000	541	3	-
802786	Mira-Bhayandar (M Corp.)	WARD No.-0042	EB No.-027100	549	6	-
802786	Mira-Bhayandar (M Corp.)	WARD No.-0043	EB No.-027200	284	5	-
802786	Mira-Bhayandar (M Corp.)	WARD No.-0043	EB No.-027300	496	5	12
802786	Mira-Bhayandar (M Corp.)	WARD No.-0043	EB No.-027400	343	-	-
802786	Mira-Bhayandar (M Corp.)	WARD No.-0043	EB No.-027500	347	30	5
802786	Mira-Bhayandar (M Corp.)	WARD No.-0043	EB No.-027600	451	37	-
802786	Mira-Bhayandar (M Corp.)	WARD No.-0043	EB No.-027700	213	-	-
802786	Mira-Bhayandar (M Corp.)	WARD No.-0043	EB No.-027800	363	7	-
802786	Mira-Bhayandar (M Corp.)	WARD No.-0043	EB No.-027900	450	5	8
802786	Mira-Bhayandar (M Corp.)	WARD No.-0043	EB No.-028000	417	-	-
802786	Mira-Bhayandar (M Corp.)	WARD No.-0043	EB No.-028100	439	14	3
802786	Mira-Bhayandar (M Corp.)	WARD No.-0043	EB No.-028200	491	50	8
802786	Mira-Bhayandar (M Corp.)	WARD No.-0043	EB No.-028300	568	22	1
802786	Mira-Bhayandar (M Corp.)	WARD No.-0043	EB No.-028400	466	57	2

APPENDIX TO DISTRICT PRIMARY CENSUS ABSTRACT
TOTAL, SCHEDULED CASTES AND SCHEDULED TRIBES POPULATION - URBAN BLOCK WISE

Location Code	Name of Town	Name of Ward	Boundaries of Urban Block / EB Number	Total Population	Scheduled Castes Population	Scheduled Tribes Population
1	2	3	4	5	6	7
802786	Mira-Bhayandar (M Corp.)	WARD No.-0044	EB No.-028500	471	76	46
802786	Mira-Bhayandar (M Corp.)	WARD No.-0044	EB No.-028600	621	10	22
802786	Mira-Bhayandar (M Corp.)	WARD No.-0044	EB No.-028700	514	394	35
802786	Mira-Bhayandar (M Corp.)	WARD No.-0044	EB No.-028800	619	41	4
802786	Mira-Bhayandar (M Corp.)	WARD No.-0044	EB No.-028900	232	15	-
802786	Mira-Bhayandar (M Corp.)	WARD No.-0044	EB No.-029000	403	37	9
802786	Mira-Bhayandar (M Corp.)	WARD No.-0044	EB No.-029100	511	-	8
802786	Mira-Bhayandar (M Corp.)	WARD No.-0044	EB No.-029200	709	16	9
802786	Mira-Bhayandar (M Corp.)	WARD No.-0044	EB No.-029300	637	8	-
802786	Mira-Bhayandar (M Corp.)	WARD No.-0044	EB No.-029400	715	-	2
802786	Mira-Bhayandar (M Corp.)	WARD No.-0044	EB No.-029500	474	16	18
802786	Mira-Bhayandar (M Corp.)	WARD No.-0044	EB No.-029600	129	-	15
802786	Mira-Bhayandar (M Corp.)	WARD No.-0045	EB No.-000100	636	65	1
802786	Mira-Bhayandar (M Corp.)	WARD No.-0045	EB No.-000200	942	52	-
802786	Mira-Bhayandar (M Corp.)	WARD No.-0045	EB No.-000300	600	32	3
802786	Mira-Bhayandar (M Corp.)	WARD No.-0045	EB No.-000400	534	33	1
802786	Mira-Bhayandar (M Corp.)	WARD No.-0045	EB No.-000500	999	86	3
802786	Mira-Bhayandar (M Corp.)	WARD No.-0045	EB No.-000600	586	47	-
802786	Mira-Bhayandar (M Corp.)	WARD No.-0045	EB No.-000700	588	46	51
802786	Mira-Bhayandar (M Corp.)	WARD No.-0045	EB No.-000800	740	53	22
802786	Mira-Bhayandar (M Corp.)	WARD No.-0045	EB No.-000900	837	103	1
802786	Mira-Bhayandar (M Corp.)	WARD No.-0045	EB No.-001000	866	139	13
802786	Mira-Bhayandar (M Corp.)	WARD No.-0045	EB No.-001100	792	104	15
802786	Mira-Bhayandar (M Corp.)	WARD No.-0045	EB No.-001200	554	60	85
802786	Mira-Bhayandar (M Corp.)	WARD No.-0045	EB No.-001300	533	35	8
802786	Mira-Bhayandar (M Corp.)	WARD No.-0045	EB No.-001400	865	280	7
802786	Mira-Bhayandar (M Corp.)	WARD No.-0045	EB No.-001500	1045	92	4
802786	Mira-Bhayandar (M Corp.)	WARD No.-0046	EB No.-001600	817	28	1
802786	Mira-Bhayandar (M Corp.)	WARD No.-0046	EB No.-001700	679	57	4
802786	Mira-Bhayandar (M Corp.)	WARD No.-0046	EB No.-001800	690	28	-
802786	Mira-Bhayandar (M Corp.)	WARD No.-0046	EB No.-001900	606	3	15
802786	Mira-Bhayandar (M Corp.)	WARD No.-0046	EB No.-002000	427	12	13
802786	Mira-Bhayandar (M Corp.)	WARD No.-0046	EB No.-002100	106	4	-
802786	Mira-Bhayandar (M Corp.)	WARD No.-0046	EB No.-002200	222	26	-
802786	Mira-Bhayandar (M Corp.)	WARD No.-0046	EB No.-002300	276	5	-
802786	Mira-Bhayandar (M Corp.)	WARD No.-0046	EB No.-002400	403	11	-
802786	Mira-Bhayandar (M Corp.)	WARD No.-0046	EB No.-002500	615	11	-
802786	Mira-Bhayandar (M Corp.)	WARD No.-0046	EB No.-002600	656	4	-
802786	Mira-Bhayandar (M Corp.)	WARD No.-0046	EB No.-002700	521	13	-
802786	Mira-Bhayandar (M Corp.)	WARD No.-0046	EB No.-002800	515	24	13
802786	Mira-Bhayandar (M Corp.)	WARD No.-0046	EB No.-002900	568	21	4
802786	Mira-Bhayandar (M Corp.)	WARD No.-0046	EB No.-003000	633	41	8
802786	Mira-Bhayandar (M Corp.)	WARD No.-0046	EB No.-003100	764	20	5
802786	Mira-Bhayandar (M Corp.)	WARD No.-0046	EB No.-003200	1186	76	8

APPENDIX TO DISTRICT PRIMARY CENSUS ABSTRACT
TOTAL, SCHEDULED CASTES AND SCHEDULED TRIBES POPULATION - URBAN BLOCK WISE

Location Code	Name of Town	Name of Ward	Boundaries of Urban Block / EB Number	Total Population	Scheduled Castes Population	Scheduled Tribes Population
1	2	3	4	5	6	7
802786	Mira-Bhayandar (M Corp.)	WARD No.-0046	EB No.-003300	860	114	5
802786	Mira-Bhayandar (M Corp.)	WARD No.-0046	EB No.-003400	747	37	31
802786	Mira-Bhayandar (M Corp.)	WARD No.-0046	EB No.-003500	978	24	6
802786	Mira-Bhayandar (M Corp.)	WARD No.-0046	EB No.-003600	322	-	-
802786	Mira-Bhayandar (M Corp.)	WARD No.-0046	EB No.-003700	402	12	7
802786	Mira-Bhayandar (M Corp.)	WARD No.-0047	EB No.-029700	461	15	3
802786	Mira-Bhayandar (M Corp.)	WARD No.-0047	EB No.-029800	378	3	2
802786	Mira-Bhayandar (M Corp.)	WARD No.-0047	EB No.-029900	491	25	7
802786	Mira-Bhayandar (M Corp.)	WARD No.-0047	EB No.-030000	570	32	9
802786	Mira-Bhayandar (M Corp.)	WARD No.-0047	EB No.-030100	448	37	4
802786	Mira-Bhayandar (M Corp.)	WARD No.-0047	EB No.-030200	324	9	-
802786	Mira-Bhayandar (M Corp.)	WARD No.-0047	EB No.-030300	72	-	-
802786	Mira-Bhayandar (M Corp.)	WARD No.-0047	EB No.-030400	217	-	-
802786	Mira-Bhayandar (M Corp.)	WARD No.-0047	EB No.-030500	337	-	-
802786	Mira-Bhayandar (M Corp.)	WARD No.-0047	EB No.-030600	331	7	4
802786	Mira-Bhayandar (M Corp.)	WARD No.-0047	EB No.-030700	256	1	-
802786	Mira-Bhayandar (M Corp.)	WARD No.-0047	EB No.-030800	400	-	-
802786	Mira-Bhayandar (M Corp.)	WARD No.-0047	EB No.-030900	254	-	-
802786	Mira-Bhayandar (M Corp.)	WARD No.-0047	EB No.-031000	431	1	5
802786	Mira-Bhayandar (M Corp.)	WARD No.-0047	EB No.-031100	13	-	-
802786	Mira-Bhayandar (M Corp.)	WARD No.-0048	EB No.-031200	578	-	12
802786	Mira-Bhayandar (M Corp.)	WARD No.-0048	EB No.-031300	559	9	34
802786	Mira-Bhayandar (M Corp.)	WARD No.-0048	EB No.-031400	497	12	8
802786	Mira-Bhayandar (M Corp.)	WARD No.-0048	EB No.-031500	337	19	2
802786	Mira-Bhayandar (M Corp.)	WARD No.-0048	EB No.-031600	592	42	-
802786	Mira-Bhayandar (M Corp.)	WARD No.-0048	EB No.-031700	375	-	-
802786	Mira-Bhayandar (M Corp.)	WARD No.-0048	EB No.-031800	474	-	-
802786	Mira-Bhayandar (M Corp.)	WARD No.-0048	EB No.-031900	513	-	-
802786	Mira-Bhayandar (M Corp.)	WARD No.-0048	EB No.-032000	495	9	3
802786	Mira-Bhayandar (M Corp.)	WARD No.-0048	EB No.-032100	399	34	4
802786	Mira-Bhayandar (M Corp.)	WARD No.-0048	EB No.-032200	624	28	-
802786	Mira-Bhayandar (M Corp.)	WARD No.-0048	EB No.-032300	507	3	-
802786	Mira-Bhayandar (M Corp.)	WARD No.-0048	EB No.-032400	437	11	-
802786	Mira-Bhayandar (M Corp.)	WARD No.-0048	EB No.-032500	524	12	-
802786	Mira-Bhayandar (M Corp.)	WARD No.-0048	EB No.-032600	436	26	5
802786	Mira-Bhayandar (M Corp.)	WARD No.-0049	EB No.-032700	436	24	4
802786	Mira-Bhayandar (M Corp.)	WARD No.-0049	EB No.-032800	509	5	6
802786	Mira-Bhayandar (M Corp.)	WARD No.-0049	EB No.-032900	490	-	-
802786	Mira-Bhayandar (M Corp.)	WARD No.-0049	EB No.-033000	528	16	-
802786	Mira-Bhayandar (M Corp.)	WARD No.-0049	EB No.-033100	555	16	-
802786	Mira-Bhayandar (M Corp.)	WARD No.-0049	EB No.-033200	372	10	-
802786	Mira-Bhayandar (M Corp.)	WARD No.-0049	EB No.-033300	586	-	-
802786	Mira-Bhayandar (M Corp.)	WARD No.-0049	EB No.-033400	412	6	10
802786	Mira-Bhayandar (M Corp.)	WARD No.-0049	EB No.-033500	611	16	-

APPENDIX TO DISTRICT PRIMARY CENSUS ABSTRACT
TOTAL, SCHEDULED CASTES AND SCHEDULED TRIBES POPULATION - URBAN BLOCK WISE

Location Code	Name of Town	Name of Ward	Boundaries of Urban Block / EB Number	Total Population	Scheduled Castes Population	Scheduled Tribes Population
1	2	3	4	5	6	7
802786	Mira-Bhayandar (M Corp.)	WARD No.-0049	EB No.-033600	536	7	3
802786	Mira-Bhayandar (M Corp.)	WARD No.-0049	EB No.-033700	535	12	1
802786	Mira-Bhayandar (M Corp.)	WARD No.-0049	EB No.-033800	537	17	4
802786	Mira-Bhayandar (M Corp.)	WARD No.-0049	EB No.-033900	302	13	-
802786	Mira-Bhayandar (M Corp.)	WARD No.-0049	EB No.-034000	258	33	3
802786	Mira-Bhayandar (M Corp.)	WARD No.-0049	EB No.-034100	402	-	-
802786	Mira-Bhayandar (M Corp.)	WARD No.-0049	EB No.-034200	60	-	3
802786	Mira-Bhayandar (M Corp.)	WARD No.-0049	EB No.-034300	25	-	6
802786	Mira-Bhayandar (M Corp.)	WARD No.-0049	EB No.-034400	430	-	-
802786	Mira-Bhayandar (M Corp.)	WARD No.-0049	EB No.-034500	44	-	5
802786	Mira-Bhayandar (M Corp.)	WARD No.-0050	EB No.-000100	317	-	-
802786	Mira-Bhayandar (M Corp.)	WARD No.-0050	EB No.-000200	371	-	-
802786	Mira-Bhayandar (M Corp.)	WARD No.-0050	EB No.-000300	202	-	-
802786	Mira-Bhayandar (M Corp.)	WARD No.-0050	EB No.-000400	139	-	-
802786	Mira-Bhayandar (M Corp.)	WARD No.-0050	EB No.-000500	346	-	-
802786	Mira-Bhayandar (M Corp.)	WARD No.-0050	EB No.-000600	320	-	-
802786	Mira-Bhayandar (M Corp.)	WARD No.-0050	EB No.-000700	396	10	18
802786	Mira-Bhayandar (M Corp.)	WARD No.-0050	EB No.-000800	417	-	1
802786	Mira-Bhayandar (M Corp.)	WARD No.-0050	EB No.-000900	438	-	-
802786	Mira-Bhayandar (M Corp.)	WARD No.-0050	EB No.-001000	403	-	-
802786	Mira-Bhayandar (M Corp.)	WARD No.-0050	EB No.-001100	597	-	-
802786	Mira-Bhayandar (M Corp.)	WARD No.-0050	EB No.-001200	503	-	-
802786	Mira-Bhayandar (M Corp.)	WARD No.-0050	EB No.-001300	170	-	-
802786	Mira-Bhayandar (M Corp.)	WARD No.-0050	EB No.-001400	440	-	-
802786	Mira-Bhayandar (M Corp.)	WARD No.-0050	EB No.-001500	500	-	-
802786	Mira-Bhayandar (M Corp.)	WARD No.-0050	EB No.-001600	706	-	2
802786	Mira-Bhayandar (M Corp.)	WARD No.-0050	EB No.-001700	516	-	-
802786	Mira-Bhayandar (M Corp.)	WARD No.-0050	EB No.-001800	377	-	-
802786	Mira-Bhayandar (M Corp.)	WARD No.-0050	EB No.-001900	556	-	2
802786	Mira-Bhayandar (M Corp.)	WARD No.-0050	EB No.-002000	572	-	-
802786	Mira-Bhayandar (M Corp.)	WARD No.-0050	EB No.-002100	792	-	6
802786	Mira-Bhayandar (M Corp.)	WARD No.-0050	EB No.-002200	731	-	-
802786	Mira-Bhayandar (M Corp.)	WARD No.-0050	EB No.-002300	584	1	5
802786	Mira-Bhayandar (M Corp.)	WARD No.-0050	EB No.-002400	490	-	-
802786	Mira-Bhayandar (M Corp.)	WARD No.-0050	EB No.-002500	430	-	-
802786	Mira-Bhayandar (M Corp.)	WARD No.-0050	EB No.-002600	742	-	3
802786	Mira-Bhayandar (M Corp.)	WARD No.-0050	EB No.-002700	401	-	-
802786	Mira-Bhayandar (M Corp.)	WARD No.-0051	EB No.-003800	386	31	-
802786	Mira-Bhayandar (M Corp.)	WARD No.-0051	EB No.-003900	400	15	-
802786	Mira-Bhayandar (M Corp.)	WARD No.-0051	EB No.-004000	465	-	-
802786	Mira-Bhayandar (M Corp.)	WARD No.-0051	EB No.-004100	548	6	1
802786	Mira-Bhayandar (M Corp.)	WARD No.-0051	EB No.-004200	646	38	-
802786	Mira-Bhayandar (M Corp.)	WARD No.-0051	EB No.-004300	460	52	20
802786	Mira-Bhayandar (M Corp.)	WARD No.-0051	EB No.-004400	378	22	-

APPENDIX TO DISTRICT PRIMARY CENSUS ABSTRACT
TOTAL, SCHEDULED CASTES AND SCHEDULED TRIBES POPULATION - URBAN BLOCK WISE

Location Code	Name of Town	Name of Ward	Boundaries of Urban Block / EB Number	Total Population	Scheduled Castes Population	Scheduled Tribes Population
1	2	3	4	5	6	7
802786	Mira-Bhayandar (M Corp.)	WARD No.-0051	EB No.-004500	644	13	-
802786	Mira-Bhayandar (M Corp.)	WARD No.-0051	EB No.-004600	402	18	-
802786	Mira-Bhayandar (M Corp.)	WARD No.-0051	EB No.-004700	822	48	7
802786	Mira-Bhayandar (M Corp.)	WARD No.-0051	EB No.-004800	760	16	17
802786	Mira-Bhayandar (M Corp.)	WARD No.-0051	EB No.-004900	857	85	3
802786	Mira-Bhayandar (M Corp.)	WARD No.-0051	EB No.-005000	678	14	-
802786	Mira-Bhayandar (M Corp.)	WARD No.-0051	EB No.-005100	467	16	-
802786	Mira-Bhayandar (M Corp.)	WARD No.-0051	EB No.-005200	594	58	19
802786	Mira-Bhayandar (M Corp.)	WARD No.-0051	EB No.-005300	496	19	3
802786	Mira-Bhayandar (M Corp.)	WARD No.-0051	EB No.-005400	556	35	11
802786	Mira-Bhayandar (M Corp.)	WARD No.-0051	EB No.-005500	404	3	-
802786	Mira-Bhayandar (M Corp.)	WARD No.-0051	EB No.-005600	441	6	-
802786	Mira-Bhayandar (M Corp.)	WARD No.-0051	EB No.-005700	514	6	11
802786	Mira-Bhayandar (M Corp.)	WARD No.-0051	EB No.-005800	707	7	1
802786	Mira-Bhayandar (M Corp.)	WARD No.-0051	EB No.-005900	376	6	-
802786	Mira-Bhayandar (M Corp.)	WARD No.-0051	EB No.-006000	393	-	3
802786	Mira-Bhayandar (M Corp.)	WARD No.-0051	EB No.-006100	276	-	-
802786	Mira-Bhayandar (M Corp.)	WARD No.-0051	EB No.-006200	449	3	-
802786	Mira-Bhayandar (M Corp.)	WARD No.-0051	EB No.-006300	360	-	-
802786	Mira-Bhayandar (M Corp.)	WARD No.-0051	EB No.-006400	395	5	-
802786	Mira-Bhayandar (M Corp.)	WARD No.-0051	EB No.-006500	457	18	4
802786	Mira-Bhayandar (M Corp.)	WARD No.-0051	EB No.-006600	313	7	2
802786	Mira-Bhayandar (M Corp.)	WARD No.-0051	EB No.-006700	374	8	-
802786	Mira-Bhayandar (M Corp.)	WARD No.-0051	EB No.-006800	582	-	8
802786	Mira-Bhayandar (M Corp.)	WARD No.-0051	EB No.-006900	491	1	-
802786	Mira-Bhayandar (M Corp.)	WARD No.-0051	EB No.-007000	423	14	14
802786	Mira-Bhayandar (M Corp.)	WARD No.-0051	EB No.-007100	506	7	7
802786	Mira-Bhayandar (M Corp.)	WARD No.-0051	EB No.-007200	498	-	6
802786	Mira-Bhayandar (M Corp.)	WARD No.-0051	EB No.-007300	387	-	3
802786	Mira-Bhayandar (M Corp.)	WARD No.-0051	EB No.-007400	410	6	-
802786	Mira-Bhayandar (M Corp.)	WARD No.-0051	EB No.-007500	505	-	-
802786	Mira-Bhayandar (M Corp.)	WARD No.-0051	EB No.-007600	377	-	-
802786	Mira-Bhayandar (M Corp.)	WARD No.-0051	EB No.-007700	335	58	5
802786	Mira-Bhayandar (M Corp.)	WARD No.-0051	EB No.-007800	840	4	-
802786	Mira-Bhayandar (M Corp.)	WARD No.-0051	EB No.-007900	520	5	-
802786	Mira-Bhayandar (M Corp.)	WARD No.-0051	EB No.-008000	359	12	3
802786	Mira-Bhayandar (M Corp.)	WARD No.-0051	EB No.-008100	434	17	1
802786	Mira-Bhayandar (M Corp.)	WARD No.-0051	EB No.-008200	596	45	5
802786	Mira-Bhayandar (M Corp.)	WARD No.-0051	EB No.-008300	751	-	22
802786	Mira-Bhayandar (M Corp.)	WARD No.-0051	EB No.-008400	282	6	-
802786	Mira-Bhayandar (M Corp.)	WARD No.-0051	EB No.-008500	456	-	7
802786	Mira-Bhayandar (M Corp.)	WARD No.-0051	EB No.-008600	553	231	9
802786	Mira-Bhayandar (M Corp.)	WARD No.-0051	EB No.-008700	579	5	17
802786	Mira-Bhayandar (M Corp.)	WARD No.-0051	EB No.-008800	868	30	13

APPENDIX TO DISTRICT PRIMARY CENSUS ABSTRACT
TOTAL, SCHEDULED CASTES AND SCHEDULED TRIBES POPULATION - URBAN BLOCK WISE

Location Code	Name of Town	Name of Ward	Boundaries of Urban Block / EB Number	Total Population	Scheduled Castes Population	Scheduled Tribes Population
1	2	3	4	5	6	7
802786	Mira-Bhayandar (M Corp.)	WARD No.-0051	EB No.-008900	581	38	4
802786	Mira-Bhayandar (M Corp.)	WARD No.-0051	EB No.-009000	795	6	2
802786	Mira-Bhayandar (M Corp.)	WARD No.-0051	EB No.-009100	592	-	-
802786	Mira-Bhayandar (M Corp.)	WARD No.-0051	EB No.-009200	359	4	2
802786	Mira-Bhayandar (M Corp.)	WARD No.-0051	EB No.-009300	316	-	-
802786	Mira-Bhayandar (M Corp.)	WARD No.-0051	EB No.-009400	343	-	-
802786	Mira-Bhayandar (M Corp.)	WARD No.-0051	EB No.-009500	345	-	-
802786	Mira-Bhayandar (M Corp.)	WARD No.-0051	EB No.-009600	270	-	-
802786	Mira-Bhayandar (M Corp.)	WARD No.-0051	EB No.-009700	586	7	4
802786	Mira-Bhayandar (M Corp.)	WARD No.-0051	EB No.-009800	407	4	-
802786	Mira-Bhayandar (M Corp.)	WARD No.-0051	EB No.-009900	510	-	-
802786	Mira-Bhayandar (M Corp.)	WARD No.-0051	EB No.-010000	491	25	10
802786	Mira-Bhayandar (M Corp.)	WARD No.-0051	EB No.-010100	420	7	-
802786	Mira-Bhayandar (M Corp.)	WARD No.-0051	EB No.-010200	484	21	14
802786	Mira-Bhayandar (M Corp.)	WARD No.-0051	EB No.-010300	323	4	-
802786	Mira-Bhayandar (M Corp.)	WARD No.-0051	EB No.-010400	532	6	-
802786	Mira-Bhayandar (M Corp.)	WARD No.-0051	EB No.-010500	358	28	-
802786	Mira-Bhayandar (M Corp.)	WARD No.-0051	EB No.-010600	377	14	5
802786	Mira-Bhayandar (M Corp.)	WARD No.-0051	EB No.-010700	213	14	-
802786	Mira-Bhayandar (M Corp.)	WARD No.-0051	EB No.-010800	536	3	-
802786	Mira-Bhayandar (M Corp.)	WARD No.-0051	EB No.-010900	456	-	-
802786	Mira-Bhayandar (M Corp.)	WARD No.-0051	EB No.-011000	554	34	2
802786	Mira-Bhayandar (M Corp.)	WARD No.-0051	EB No.-011100	252	-	-
802786	Mira-Bhayandar (M Corp.)	WARD No.-0051	EB No.-011200	402	16	5
802786	Mira-Bhayandar (M Corp.)	WARD No.-0051	EB No.-011300	427	39	24
802786	Mira-Bhayandar (M Corp.)	WARD No.-0051	EB No.-011400	486	31	-
802786	Mira-Bhayandar (M Corp.)	WARD No.-0051	EB No.-011500	474	-	-
802786	Mira-Bhayandar (M Corp.)	WARD No.-0051	EB No.-011600	810	6	23
802786	Mira-Bhayandar (M Corp.)	WARD No.-0051	EB No.-011700	636	72	11
802786	Mira-Bhayandar (M Corp.)	WARD No.-0051	EB No.-011800	271	14	10
802786	Mira-Bhayandar (M Corp.)	WARD No.-0051	EB No.-011900	320	-	-
802786	Mira-Bhayandar (M Corp.)	WARD No.-0051	EB No.-012000	483	3	1
802786	Mira-Bhayandar (M Corp.)	WARD No.-0051	EB No.-012100	399	8	-
802786	Mira-Bhayandar (M Corp.)	WARD No.-0051	EB No.-012200	532	28	15
802786	Mira-Bhayandar (M Corp.)	WARD No.-0051	EB No.-012300	349	-	-
802786	Mira-Bhayandar (M Corp.)	WARD No.-0051	EB No.-012400	847	44	7
802786	Mira-Bhayandar (M Corp.)	WARD No.-0051	EB No.-012500	636	-	-
802786	Mira-Bhayandar (M Corp.)	WARD No.-0051	EB No.-012600	378	6	5
802786	Mira-Bhayandar (M Corp.)	WARD No.-0051	EB No.-012700	788	-	-
802786	Mira-Bhayandar (M Corp.)	WARD No.-0051	EB No.-012800	481	15	-
802786	Mira-Bhayandar (M Corp.)	WARD No.-0051	EB No.-012900	399	31	8
802786	Mira-Bhayandar (M Corp.)	WARD No.-0051	EB No.-013000	447	28	-
802786	Mira-Bhayandar (M Corp.)	WARD No.-0051	EB No.-013100	565	-	-
802786	Mira-Bhayandar (M Corp.)	WARD No.-0051	EB No.-013200	334	4	-

APPENDIX TO DISTRICT PRIMARY CENSUS ABSTRACT
TOTAL, SCHEDULED CASTES AND SCHEDULED TRIBES POPULATION - URBAN BLOCK WISE

Location Code	Name of Town	Name of Ward	Boundaries of Urban Block / EB Number	Total Population	Scheduled Castes Population	Scheduled Tribes Population
1	2	3	4	5	6	7
802786	Mira-Bhayandar (M Corp.)	WARD No.-0051	EB No.-013300	518	-	3
802786	Mira-Bhayandar (M Corp.)	WARD No.-0051	EB No.-013400	420	257	57
802786	Mira-Bhayandar (M Corp.)	WARD No.-0051	EB No.-013500	395	152	28
802786	Mira-Bhayandar (M Corp.)	WARD No.-0051	EB No.-013600	394	7	4
802786	Mira-Bhayandar (M Corp.)	WARD No.-0051	EB No.-013700	335	3	7
802786	Mira-Bhayandar (M Corp.)	WARD No.-0051	EB No.-013800	376	3	-
802786	Mira-Bhayandar (M Corp.)	WARD No.-0051	EB No.-013900	258	1	-
802786	Mira-Bhayandar (M Corp.)	WARD No.-0051	EB No.-014000	327	17	12
802786	Mira-Bhayandar (M Corp.)	WARD No.-0051	EB No.-014100	383	112	12
802786	Mira-Bhayandar (M Corp.)	WARD No.-0051	EB No.-014200	549	65	2
802786	Mira-Bhayandar (M Corp.)	WARD No.-0051	EB No.-014300	163	3	3
802786	Mira-Bhayandar (M Corp.)	WARD No.-0051	EB No.-014400	510	4	-
802786	Mira-Bhayandar (M Corp.)	WARD No.-0051	EB No.-014500	240	7	8
802786	Mira-Bhayandar (M Corp.)	WARD No.-0051	EB No.-014600	345	7	3
802786	Mira-Bhayandar (M Corp.)	WARD No.-0051	EB No.-014700	493	38	8
802786	Mira-Bhayandar (M Corp.)	WARD No.-0051	EB No.-014800	383	4	-
802786	Mira-Bhayandar (M Corp.)	WARD No.-0051	EB No.-014900	758	15	-
802786	Mira-Bhayandar (M Corp.)	WARD No.-0051	EB No.-015000	712	9	-
802786	Mira-Bhayandar (M Corp.)	WARD No.-0051	EB No.-015100	353	13	4
802786	Mira-Bhayandar (M Corp.)	WARD No.-0051	EB No.-015200	625	40	29
802786	Mira-Bhayandar (M Corp.)	WARD No.-0051	EB No.-015300	403	-	-
802786	Mira-Bhayandar (M Corp.)	WARD No.-0051	EB No.-015400	479	29	77
802786	Mira-Bhayandar (M Corp.)	WARD No.-0051	EB No.-015500	403	22	1
802786	Mira-Bhayandar (M Corp.)	WARD No.-0051	EB No.-015600	620	74	30
802786	Mira-Bhayandar (M Corp.)	WARD No.-0051	EB No.-015700	321	-	-
802786	Mira-Bhayandar (M Corp.)	WARD No.-0051	EB No.-015800	470	-	-
802786	Mira-Bhayandar (M Corp.)	WARD No.-0051	EB No.-015900	606	203	49
802786	Mira-Bhayandar (M Corp.)	WARD No.-0051	EB No.-016000	392	86	43
802786	Mira-Bhayandar (M Corp.)	WARD No.-0051	EB No.-016100	521	3	-
802786	Mira-Bhayandar (M Corp.)	WARD No.-0051	EB No.-016200	212	13	3
802786	Mira-Bhayandar (M Corp.)	WARD No.-0051	EB No.-016300	464	21	-
802786	Mira-Bhayandar (M Corp.)	WARD No.-0051	EB No.-016400	369	23	-
802786	Mira-Bhayandar (M Corp.)	WARD No.-0051	EB No.-016500	240	-	-
802786	Mira-Bhayandar (M Corp.)	WARD No.-0051	EB No.-016600	314	7	28
802786	Mira-Bhayandar (M Corp.)	WARD No.-0051	EB No.-016700	525	3	-
802786	Mira-Bhayandar (M Corp.)	WARD No.-0051	EB No.-016800	659	62	37
802786	Mira-Bhayandar (M Corp.)	WARD No.-0051	EB No.-016900	256	1	2
802786	Mira-Bhayandar (M Corp.)	WARD No.-0051	EB No.-017000	253	1	-
802786	Mira-Bhayandar (M Corp.)	WARD No.-0051	EB No.-017100	450	4	-
802786	Mira-Bhayandar (M Corp.)	WARD No.-0052	EB No.-000100	365	7	2
802786	Mira-Bhayandar (M Corp.)	WARD No.-0052	EB No.-000200	653	4	3
802786	Mira-Bhayandar (M Corp.)	WARD No.-0052	EB No.-000300	480	29	16
802786	Mira-Bhayandar (M Corp.)	WARD No.-0052	EB No.-000400	495	2	-
802786	Mira-Bhayandar (M Corp.)	WARD No.-0052	EB No.-000500	642	16	4

APPENDIX TO DISTRICT PRIMARY CENSUS ABSTRACT
TOTAL, SCHEDULED CASTES AND SCHEDULED TRIBES POPULATION - URBAN BLOCK WISE

Location Code	Name of Town	Name of Ward	Boundaries of Urban Block / EB Number	Total Population	Scheduled Castes Population	Scheduled Tribes Population
1	2	3	4	5	6	7
802786	Mira-Bhayandar (M Corp.)	WARD No.-0052	EB No.-000600	354	7	-
802786	Mira-Bhayandar (M Corp.)	WARD No.-0052	EB No.-000700	616	4	9
802786	Mira-Bhayandar (M Corp.)	WARD No.-0052	EB No.-000800	569	-	-
802786	Mira-Bhayandar (M Corp.)	WARD No.-0052	EB No.-000900	490	-	-
802786	Mira-Bhayandar (M Corp.)	WARD No.-0052	EB No.-001000	545	6	1
802786	Mira-Bhayandar (M Corp.)	WARD No.-0052	EB No.-001100	631	-	7
802786	Mira-Bhayandar (M Corp.)	WARD No.-0052	EB No.-001200	620	-	1
802786	Mira-Bhayandar (M Corp.)	WARD No.-0052	EB No.-001300	608	-	-
802786	Mira-Bhayandar (M Corp.)	WARD No.-0052	EB No.-001400	598	-	-
802786	Mira-Bhayandar (M Corp.)	WARD No.-0052	EB No.-001500	626	-	-
802786	Mira-Bhayandar (M Corp.)	WARD No.-0052	EB No.-001600	512	-	-
802786	Mira-Bhayandar (M Corp.)	WARD No.-0052	EB No.-001700	541	1	-
802786	Mira-Bhayandar (M Corp.)	WARD No.-0052	EB No.-001800	474	-	-
802786	Mira-Bhayandar (M Corp.)	WARD No.-0052	EB No.-001900	420	1	1
802786	Mira-Bhayandar (M Corp.)	WARD No.-0052	EB No.-002000	365	-	-
802786	Mira-Bhayandar (M Corp.)	WARD No.-0052	EB No.-002100	338	-	1
802786	Mira-Bhayandar (M Corp.)	WARD No.-0052	EB No.-002200	602	-	-
802786	Mira-Bhayandar (M Corp.)	WARD No.-0052	EB No.-002300	536	-	16
802786	Mira-Bhayandar (M Corp.)	WARD No.-0052	EB No.-002400	1100	-	-
802786	Mira-Bhayandar (M Corp.)	WARD No.-0052	EB No.-002500	499	-	-
802786	Mira-Bhayandar (M Corp.)	WARD No.-0052	EB No.-002600	723	-	20
802786	Mira-Bhayandar (M Corp.)	WARD No.-0052	EB No.-002700	524	4	-
802786	Mira-Bhayandar (M Corp.)	WARD No.-0052	EB No.-002800	532	-	-
802786	Mira-Bhayandar (M Corp.)	WARD No.-0052	EB No.-002900	507	-	-
802786	Mira-Bhayandar (M Corp.)	WARD No.-0052	EB No.-003000	270	-	-
802786	Mira-Bhayandar (M Corp.)	WARD No.-0052	EB No.-003100	498	-	-
802786	Mira-Bhayandar (M Corp.)	WARD No.-0052	EB No.-003200	61	-	-
802786	Mira-Bhayandar (M Corp.)	WARD No.-0053	EB No.-000100	451	-	-
802786	Mira-Bhayandar (M Corp.)	WARD No.-0053	EB No.-000200	596	-	-
802786	Mira-Bhayandar (M Corp.)	WARD No.-0053	EB No.-000300	694	-	-
802786	Mira-Bhayandar (M Corp.)	WARD No.-0053	EB No.-000400	616	-	-
802786	Mira-Bhayandar (M Corp.)	WARD No.-0053	EB No.-000500	603	-	-
802786	Mira-Bhayandar (M Corp.)	WARD No.-0053	EB No.-000600	343	-	-
802786	Mira-Bhayandar (M Corp.)	WARD No.-0053	EB No.-000700	339	-	-
802786	Mira-Bhayandar (M Corp.)	WARD No.-0053	EB No.-000800	625	-	-
802786	Mira-Bhayandar (M Corp.)	WARD No.-0053	EB No.-000900	501	-	-
802786	Mira-Bhayandar (M Corp.)	WARD No.-0053	EB No.-001000	736	1	-
802786	Mira-Bhayandar (M Corp.)	WARD No.-0053	EB No.-001100	679	-	-
802786	Mira-Bhayandar (M Corp.)	WARD No.-0053	EB No.-001200	359	-	-
802786	Mira-Bhayandar (M Corp.)	WARD No.-0053	EB No.-001300	670	-	-
802786	Mira-Bhayandar (M Corp.)	WARD No.-0053	EB No.-001400	626	-	-
802786	Mira-Bhayandar (M Corp.)	WARD No.-0053	EB No.-001500	723	-	-
802786	Mira-Bhayandar (M Corp.)	WARD No.-0053	EB No.-001600	611	-	-
802786	Mira-Bhayandar (M Corp.)	WARD No.-0053	EB No.-001700	373	-	-

APPENDIX TO DISTRICT PRIMARY CENSUS ABSTRACT
TOTAL, SCHEDULED CASTES AND SCHEDULED TRIBES POPULATION - URBAN BLOCK WISE

Location Code	Name of Town	Name of Ward	Boundaries of Urban Block / EB Number	Total Population	Scheduled Castes Population	Scheduled Tribes Population
1	2	3	4	5	6	7
802786	Mira-Bhayandar (M Corp.)	WARD No.-0053	EB No.-001800	628	-	-
802786	Mira-Bhayandar (M Corp.)	WARD No.-0054	EB No.-000100	371	11	-
802786	Mira-Bhayandar (M Corp.)	WARD No.-0054	EB No.-000200	290	14	9
802786	Mira-Bhayandar (M Corp.)	WARD No.-0054	EB No.-000300	259	6	8
802786	Mira-Bhayandar (M Corp.)	WARD No.-0054	EB No.-000400	234	3	-
802786	Mira-Bhayandar (M Corp.)	WARD No.-0054	EB No.-000500	555	13	-
802786	Mira-Bhayandar (M Corp.)	WARD No.-0054	EB No.-000600	444	1	362
802786	Mira-Bhayandar (M Corp.)	WARD No.-0054	EB No.-000700	530	-	3
802786	Mira-Bhayandar (M Corp.)	WARD No.-0054	EB No.-000800	350	6	4
802786	Mira-Bhayandar (M Corp.)	WARD No.-0054	EB No.-000900	301	21	26
802786	Mira-Bhayandar (M Corp.)	WARD No.-0054	EB No.-001000	307	-	5
802786	Mira-Bhayandar (M Corp.)	WARD No.-0054	EB No.-001100	327	4	22
802786	Mira-Bhayandar (M Corp.)	WARD No.-0054	EB No.-001200	395	20	22
802786	Mira-Bhayandar (M Corp.)	WARD No.-0054	EB No.-001300	417	8	4
802786	Mira-Bhayandar (M Corp.)	WARD No.-0054	EB No.-001400	296	11	-
802786	Mira-Bhayandar (M Corp.)	WARD No.-0054	EB No.-001500	465	15	7
802786	Mira-Bhayandar (M Corp.)	WARD No.-0054	EB No.-001600	386	45	-
802786	Mira-Bhayandar (M Corp.)	WARD No.-0054	EB No.-001700	361	-	-
802786	Mira-Bhayandar (M Corp.)	WARD No.-0054	EB No.-001800	484	-	2
802786	Mira-Bhayandar (M Corp.)	WARD No.-0054	EB No.-001900	436	8	1
802786	Mira-Bhayandar (M Corp.)	WARD No.-0054	EB No.-002000	425	-	-
802786	Mira-Bhayandar (M Corp.)	WARD No.-0054	EB No.-002100	434	-	-
802786	Mira-Bhayandar (M Corp.)	WARD No.-0054	EB No.-002200	572	-	-
802786	Mira-Bhayandar (M Corp.)	WARD No.-0054	EB No.-002300	357	-	-
802786	Mira-Bhayandar (M Corp.)	WARD No.-0054	EB No.-002400	670	-	-
802786	Mira-Bhayandar (M Corp.)	WARD No.-0054	EB No.-002500	473	-	-
802786	Mira-Bhayandar (M Corp.)	WARD No.-0054	EB No.-002600	533	-	-
802786	Mira-Bhayandar (M Corp.)	WARD No.-0054	EB No.-002700	596	-	-
802786	Mira-Bhayandar (M Corp.)	WARD No.-0054	EB No.-002800	454	-	-
802786	Mira-Bhayandar (M Corp.)	WARD No.-0054	EB No.-002900	726	-	-
802786	Mira-Bhayandar (M Corp.)	WARD No.-0054	EB No.-003000	476	-	-
802786	Mira-Bhayandar (M Corp.)	WARD No.-0054	EB No.-003100	522	-	-
802786	Mira-Bhayandar (M Corp.)	WARD No.-0054	EB No.-003200	695	-	-
802786	Mira-Bhayandar (M Corp.)	WARD No.-0054	EB No.-003300	537	-	-
802786	Mira-Bhayandar (M Corp.)	WARD No.-0054	EB No.-003400	614	-	1
802786	Mira-Bhayandar (M Corp.)	WARD No.-0054	EB No.-003500	466	-	-
802786	Mira-Bhayandar (M Corp.)	WARD No.-0054	EB No.-003600	454	-	5
802786	Mira-Bhayandar (M Corp.)	WARD No.-0054	EB No.-003700	768	-	-
802786	Mira-Bhayandar (M Corp.)	WARD No.-0054	EB No.-003800	481	-	-
802786	Mira-Bhayandar (M Corp.)	WARD No.-0054	EB No.-003900	640	1	-
802786	Mira-Bhayandar (M Corp.)	WARD No.-0054	EB No.-004000	506	-	-
802786	Mira-Bhayandar (M Corp.)	WARD No.-0054	EB No.-004100	343	-	-
802786	Mira-Bhayandar (M Corp.)	WARD No.-0055	EB No.-000100	340	-	-
802786	Mira-Bhayandar (M Corp.)	WARD No.-0055	EB No.-000200	331	-	-

APPENDIX TO DISTRICT PRIMARY CENSUS ABSTRACT
TOTAL, SCHEDULED CASTES AND SCHEDULED TRIBES POPULATION - URBAN BLOCK WISE

Location Code	Name of Town	Name of Ward	Boundaries of Urban Block / EB Number	Total Population	Scheduled Castes Population	Scheduled Tribes Population
1	2	3	4	5	6	7
802786	Mira-Bhayandar (M Corp.)	WARD No.-0055	EB No.-000300	337	-	2
802786	Mira-Bhayandar (M Corp.)	WARD No.-0055	EB No.-000400	385	-	-
802786	Mira-Bhayandar (M Corp.)	WARD No.-0055	EB No.-000500	408	-	-
802786	Mira-Bhayandar (M Corp.)	WARD No.-0055	EB No.-000600	485	3	1
802786	Mira-Bhayandar (M Corp.)	WARD No.-0055	EB No.-000700	451	-	-
802786	Mira-Bhayandar (M Corp.)	WARD No.-0055	EB No.-000800	360	-	13
802786	Mira-Bhayandar (M Corp.)	WARD No.-0055	EB No.-000900	393	30	-
802786	Mira-Bhayandar (M Corp.)	WARD No.-0055	EB No.-001000	349	12	1
802786	Mira-Bhayandar (M Corp.)	WARD No.-0055	EB No.-001100	354	-	2
802786	Mira-Bhayandar (M Corp.)	WARD No.-0055	EB No.-001200	393	-	-
802786	Mira-Bhayandar (M Corp.)	WARD No.-0055	EB No.-001300	376	28	19
802786	Mira-Bhayandar (M Corp.)	WARD No.-0055	EB No.-001400	396	29	10
802786	Mira-Bhayandar (M Corp.)	WARD No.-0055	EB No.-001500	466	4	-
802786	Mira-Bhayandar (M Corp.)	WARD No.-0055	EB No.-001600	350	-	4
802786	Mira-Bhayandar (M Corp.)	WARD No.-0055	EB No.-001700	499	-	-
802786	Mira-Bhayandar (M Corp.)	WARD No.-0055	EB No.-001800	614	-	2
802786	Mira-Bhayandar (M Corp.)	WARD No.-0055	EB No.-001900	358	17	25
802786	Mira-Bhayandar (M Corp.)	WARD No.-0055	EB No.-002000	509	24	20
802786	Mira-Bhayandar (M Corp.)	WARD No.-0055	EB No.-002100	406	45	21
802786	Mira-Bhayandar (M Corp.)	WARD No.-0055	EB No.-002200	274	4	11
802786	Mira-Bhayandar (M Corp.)	WARD No.-0055	EB No.-002300	387	45	6
802786	Mira-Bhayandar (M Corp.)	WARD No.-0055	EB No.-002400	585	28	17
802786	Mira-Bhayandar (M Corp.)	WARD No.-0055	EB No.-002500	376	-	-
802786	Mira-Bhayandar (M Corp.)	WARD No.-0055	EB No.-002600	642	-	2
802786	Mira-Bhayandar (M Corp.)	WARD No.-0055	EB No.-002700	458	6	19
802786	Mira-Bhayandar (M Corp.)	WARD No.-0055	EB No.-002800	586	17	-
802786	Mira-Bhayandar (M Corp.)	WARD No.-0056	EB No.-000100	571	-	-
802786	Mira-Bhayandar (M Corp.)	WARD No.-0056	EB No.-000200	793	-	-
802786	Mira-Bhayandar (M Corp.)	WARD No.-0056	EB No.-000300	595	4	1
802786	Mira-Bhayandar (M Corp.)	WARD No.-0056	EB No.-000400	345	-	1
802786	Mira-Bhayandar (M Corp.)	WARD No.-0056	EB No.-000500	528	-	-
802786	Mira-Bhayandar (M Corp.)	WARD No.-0056	EB No.-000600	561	-	-
802786	Mira-Bhayandar (M Corp.)	WARD No.-0056	EB No.-000700	357	-	-
802786	Mira-Bhayandar (M Corp.)	WARD No.-0056	EB No.-000800	557	-	-
802786	Mira-Bhayandar (M Corp.)	WARD No.-0056	EB No.-000900	458	-	-
802786	Mira-Bhayandar (M Corp.)	WARD No.-0056	EB No.-001000	584	-	-
802786	Mira-Bhayandar (M Corp.)	WARD No.-0056	EB No.-001100	537	-	-
802786	Mira-Bhayandar (M Corp.)	WARD No.-0056	EB No.-001200	608	-	-
802786	Mira-Bhayandar (M Corp.)	WARD No.-0056	EB No.-001300	380	-	-
802786	Mira-Bhayandar (M Corp.)	WARD No.-0056	EB No.-001400	552	-	-
802786	Mira-Bhayandar (M Corp.)	WARD No.-0057	EB No.-000100	513	-	-
802786	Mira-Bhayandar (M Corp.)	WARD No.-0057	EB No.-000200	493	2	-
802786	Mira-Bhayandar (M Corp.)	WARD No.-0057	EB No.-000300	675	-	6
802786	Mira-Bhayandar (M Corp.)	WARD No.-0057	EB No.-000400	729	10	-

APPENDIX TO DISTRICT PRIMARY CENSUS ABSTRACT
TOTAL, SCHEDULED CASTES AND SCHEDULED TRIBES POPULATION - URBAN BLOCK WISE

Location Code	Name of Town	Name of Ward	Boundaries of Urban Block / EB Number	Total Population	Scheduled Castes Population	Scheduled Tribes Population
1	2	3	4	5	6	7
802786	Mira-Bhayandar (M Corp.)	WARD No.-0057	EB No.-000500	770	-	-
802786	Mira-Bhayandar (M Corp.)	WARD No.-0057	EB No.-000600	685	-	-
802786	Mira-Bhayandar (M Corp.)	WARD No.-0057	EB No.-000700	631	-	-
802786	Mira-Bhayandar (M Corp.)	WARD No.-0057	EB No.-000800	633	-	-
802786	Mira-Bhayandar (M Corp.)	WARD No.-0057	EB No.-000900	508	-	-
802786	Mira-Bhayandar (M Corp.)	WARD No.-0057	EB No.-001000	578	-	-
802786	Mira-Bhayandar (M Corp.)	WARD No.-0057	EB No.-001100	531	-	1
802786	Mira-Bhayandar (M Corp.)	WARD No.-0057	EB No.-001200	466	-	-
802786	Mira-Bhayandar (M Corp.)	WARD No.-0057	EB No.-001300	507	-	7
802786	Mira-Bhayandar (M Corp.)	WARD No.-0057	EB No.-001400	817	-	-
802786	Mira-Bhayandar (M Corp.)	WARD No.-0057	EB No.-001500	697	-	-
802786	Mira-Bhayandar (M Corp.)	WARD No.-0057	EB No.-001600	462	-	-
802786	Mira-Bhayandar (M Corp.)	WARD No.-0058	EB No.-000100	675	-	-
802786	Mira-Bhayandar (M Corp.)	WARD No.-0058	EB No.-000200	590	-	12
802786	Mira-Bhayandar (M Corp.)	WARD No.-0058	EB No.-000300	653	-	-
802786	Mira-Bhayandar (M Corp.)	WARD No.-0058	EB No.-000400	433	-	-
802786	Mira-Bhayandar (M Corp.)	WARD No.-0058	EB No.-000500	498	-	-
802786	Mira-Bhayandar (M Corp.)	WARD No.-0058	EB No.-000600	562	-	-
802786	Mira-Bhayandar (M Corp.)	WARD No.-0058	EB No.-000700	511	5	-
802786	Mira-Bhayandar (M Corp.)	WARD No.-0058	EB No.-000800	315	-	2
802786	Mira-Bhayandar (M Corp.)	WARD No.-0058	EB No.-000900	451	-	4
802786	Mira-Bhayandar (M Corp.)	WARD No.-0058	EB No.-001000	456	-	-
802786	Mira-Bhayandar (M Corp.)	WARD No.-0058	EB No.-001100	502	40	3
802786	Mira-Bhayandar (M Corp.)	WARD No.-0058	EB No.-001200	375	8	-
802786	Mira-Bhayandar (M Corp.)	WARD No.-0058	EB No.-001300	444	11	7
802786	Mira-Bhayandar (M Corp.)	WARD No.-0058	EB No.-001400	609	50	82
802786	Mira-Bhayandar (M Corp.)	WARD No.-0058	EB No.-001500	404	2	5
802786	Mira-Bhayandar (M Corp.)	WARD No.-0058	EB No.-001600	376	-	-
802786	Mira-Bhayandar (M Corp.)	WARD No.-0058	EB No.-001700	291	-	-
802786	Mira-Bhayandar (M Corp.)	WARD No.-0058	EB No.-001800	394	2	-
802786	Mira-Bhayandar (M Corp.)	WARD No.-0058	EB No.-001900	557	-	-
802786	Mira-Bhayandar (M Corp.)	WARD No.-0058	EB No.-002000	304	-	-
802786	Mira-Bhayandar (M Corp.)	WARD No.-0058	EB No.-002100	436	-	-
802786	Mira-Bhayandar (M Corp.)	WARD No.-0058	EB No.-002200	375	6	-
802786	Mira-Bhayandar (M Corp.)	WARD No.-0058	EB No.-002300	456	-	-
802786	Mira-Bhayandar (M Corp.)	WARD No.-0059	EB No.-000100	459	-	2
802786	Mira-Bhayandar (M Corp.)	WARD No.-0059	EB No.-000200	454	6	-
802786	Mira-Bhayandar (M Corp.)	WARD No.-0059	EB No.-000300	378	13	3
802786	Mira-Bhayandar (M Corp.)	WARD No.-0059	EB No.-000400	360	-	-
802786	Mira-Bhayandar (M Corp.)	WARD No.-0059	EB No.-000500	541	15	1
802786	Mira-Bhayandar (M Corp.)	WARD No.-0059	EB No.-000600	408	60	11
802786	Mira-Bhayandar (M Corp.)	WARD No.-0059	EB No.-000700	394	-	-
802786	Mira-Bhayandar (M Corp.)	WARD No.-0059	EB No.-000800	266	-	-
802786	Mira-Bhayandar (M Corp.)	WARD No.-0059	EB No.-000900	351	-	-

APPENDIX TO DISTRICT PRIMARY CENSUS ABSTRACT
TOTAL, SCHEDULED CASTES AND SCHEDULED TRIBES POPULATION - URBAN BLOCK WISE

Location Code	Name of Town	Name of Ward	Boundaries of Urban Block / EB Number	Total Population	Scheduled Castes Population	Scheduled Tribes Population
1	2	3	4	5	6	7
802786	Mira-Bhayandar (M Corp.)	WARD No.-0059	EB No.-001000	457	-	-
802786	Mira-Bhayandar (M Corp.)	WARD No.-0059	EB No.-001100	366	4	-
802786	Mira-Bhayandar (M Corp.)	WARD No.-0059	EB No.-001200	324	80	80
802786	Mira-Bhayandar (M Corp.)	WARD No.-0059	EB No.-001300	507	2	-
802786	Mira-Bhayandar (M Corp.)	WARD No.-0059	EB No.-001400	495	69	72
802786	Mira-Bhayandar (M Corp.)	WARD No.-0060	EB No.-000100	295	-	-
802786	Mira-Bhayandar (M Corp.)	WARD No.-0060	EB No.-000200	320	-	3
802786	Mira-Bhayandar (M Corp.)	WARD No.-0060	EB No.-000300	504	-	-
802786	Mira-Bhayandar (M Corp.)	WARD No.-0060	EB No.-000400	468	-	-
802786	Mira-Bhayandar (M Corp.)	WARD No.-0060	EB No.-000500	408	4	-
802786	Mira-Bhayandar (M Corp.)	WARD No.-0060	EB No.-000600	354	-	-
802786	Mira-Bhayandar (M Corp.)	WARD No.-0060	EB No.-000700	391	-	-
802786	Mira-Bhayandar (M Corp.)	WARD No.-0060	EB No.-000800	459	-	-
802786	Mira-Bhayandar (M Corp.)	WARD No.-0060	EB No.-001000	270	-	-
802786	Mira-Bhayandar (M Corp.)	WARD No.-0060	EB No.-001100	319	2	-
802786	Mira-Bhayandar (M Corp.)	WARD No.-0060	EB No.-001200	265	-	-
802786	Mira-Bhayandar (M Corp.)	WARD No.-0060	EB No.-001300	449	17	10
802786	Mira-Bhayandar (M Corp.)	WARD No.-0060	EB No.-001400	418	-	4
802786	Mira-Bhayandar (M Corp.)	WARD No.-0060	EB No.-001500	459	-	-
802786	Mira-Bhayandar (M Corp.)	WARD No.-0060	EB No.-001600	300	5	-
802786	Mira-Bhayandar (M Corp.)	WARD No.-0060	EB No.-001700	254	-	-
802786	Mira-Bhayandar (M Corp.)	WARD No.-0060	EB No.-001800	508	15	6
802786	Mira-Bhayandar (M Corp.)	WARD No.-0060	EB No.-001900	435	79	13
802786	Mira-Bhayandar (M Corp.)	WARD No.-0060	EB No.-002000	498	41	65
802786	Mira-Bhayandar (M Corp.)	WARD No.-0060	EB No.-002100	380	-	-
802786	Mira-Bhayandar (M Corp.)	WARD No.-0060	EB No.-002200	459	-	-
802786	Mira-Bhayandar (M Corp.)	WARD No.-0060	EB No.-002300	678	-	-
802786	Mira-Bhayandar (M Corp.)	WARD No.-0060	EB No.-002400	228	8	-
802786	Mira-Bhayandar (M Corp.)	WARD No.-0060	EB No.-002500	577	-	-
802786	Mira-Bhayandar (M Corp.)	WARD No.-0060	EB No.-002600	568	26	9
802786	Mira-Bhayandar (M Corp.)	WARD No.-0060	EB No.-002700	594	16	80
802786	Mira-Bhayandar (M Corp.)	WARD No.-0061	EB No.-017200	510	7	2
802786	Mira-Bhayandar (M Corp.)	WARD No.-0061	EB No.-017300	586	71	44
802786	Mira-Bhayandar (M Corp.)	WARD No.-0061	EB No.-017400	365	4	-
802786	Mira-Bhayandar (M Corp.)	WARD No.-0061	EB No.-017500	907	4	7
802786	Mira-Bhayandar (M Corp.)	WARD No.-0061	EB No.-017600	428	3	21
802786	Mira-Bhayandar (M Corp.)	WARD No.-0061	EB No.-017700	473	-	-
802786	Mira-Bhayandar (M Corp.)	WARD No.-0061	EB No.-017800	606	-	-
802786	Mira-Bhayandar (M Corp.)	WARD No.-0061	EB No.-017900	431	18	-
802786	Mira-Bhayandar (M Corp.)	WARD No.-0061	EB No.-018000	687	13	-
802786	Mira-Bhayandar (M Corp.)	WARD No.-0061	EB No.-018100	523	11	5
802786	Mira-Bhayandar (M Corp.)	WARD No.-0061	EB No.-018200	485	20	-
802786	Mira-Bhayandar (M Corp.)	WARD No.-0061	EB No.-018300	909	58	34
802786	Mira-Bhayandar (M Corp.)	WARD No.-0061	EB No.-018400	298	86	-

APPENDIX TO DISTRICT PRIMARY CENSUS ABSTRACT
TOTAL, SCHEDULED CASTES AND SCHEDULED TRIBES POPULATION - URBAN BLOCK WISE

Location Code	Name of Town	Name of Ward	Boundaries of Urban Block / EB Number	Total Population	Scheduled Castes Population	Scheduled Tribes Population
1	2	3	4	5	6	7
802786	Mira-Bhayandar (M Corp.)	WARD No.-0061	EB No.-018500	372	360	-
802786	Mira-Bhayandar (M Corp.)	WARD No.-0061	EB No.-018600	258	229	6
802786	Mira-Bhayandar (M Corp.)	WARD No.-0061	EB No.-018700	680	5	1
802786	Mira-Bhayandar (M Corp.)	WARD No.-0061	EB No.-018800	614	8	14
802786	Mira-Bhayandar (M Corp.)	WARD No.-0061	EB No.-018900	435	160	74
802786	Mira-Bhayandar (M Corp.)	WARD No.-0061	EB No.-019000	840	32	140
802786	Mira-Bhayandar (M Corp.)	WARD No.-0061	EB No.-019100	687	7	4
802786	Mira-Bhayandar (M Corp.)	WARD No.-0061	EB No.-019200	605	55	7
802786	Mira-Bhayandar (M Corp.)	WARD No.-0061	EB No.-019300	564	47	1
802786	Mira-Bhayandar (M Corp.)	WARD No.-0061	EB No.-019400	601	42	8
802786	Mira-Bhayandar (M Corp.)	WARD No.-0061	EB No.-019500	609	20	-
802786	Mira-Bhayandar (M Corp.)	WARD No.-0061	EB No.-019600	555	13	12
802786	Mira-Bhayandar (M Corp.)	WARD No.-0061	EB No.-019700	447	14	9
802786	Mira-Bhayandar (M Corp.)	WARD No.-0061	EB No.-019800	854	30	42
802786	Mira-Bhayandar (M Corp.)	WARD No.-0061	EB No.-019900	399	6	3
802786	Mira-Bhayandar (M Corp.)	WARD No.-0061	EB No.-020000	584	13	-
802786	Mira-Bhayandar (M Corp.)	WARD No.-0061	EB No.-020100	543	75	5
802786	Mira-Bhayandar (M Corp.)	WARD No.-0061	EB No.-020200	656	25	12
802786	Mira-Bhayandar (M Corp.)	WARD No.-0061	EB No.-020300	529	42	7
802786	Mira-Bhayandar (M Corp.)	WARD No.-0061	EB No.-020400	336	19	2
802786	Mira-Bhayandar (M Corp.)	WARD No.-0061	EB No.-020500	521	13	-
802786	Mira-Bhayandar (M Corp.)	WARD No.-0061	EB No.-020600	553	4	-
802786	Mira-Bhayandar (M Corp.)	WARD No.-0061	EB No.-020700	304	-	-
802786	Mira-Bhayandar (M Corp.)	WARD No.-0061	EB No.-020800	532	20	-
802786	Mira-Bhayandar (M Corp.)	WARD No.-0061	EB No.-020900	421	1	3
802786	Mira-Bhayandar (M Corp.)	WARD No.-0061	EB No.-021000	406	8	3
802786	Mira-Bhayandar (M Corp.)	WARD No.-0061	EB No.-021100	443	20	6
802786	Mira-Bhayandar (M Corp.)	WARD No.-0061	EB No.-021200	755	40	16
802786	Mira-Bhayandar (M Corp.)	WARD No.-0061	EB No.-021300	595	3	1
802786	Mira-Bhayandar (M Corp.)	WARD No.-0061	EB No.-021400	860	34	5
802786	Mira-Bhayandar (M Corp.)	WARD No.-0061	EB No.-021500	515	19	21
802786	Mira-Bhayandar (M Corp.)	WARD No.-0061	EB No.-021600	495	14	-
802786	Mira-Bhayandar (M Corp.)	WARD No.-0061	EB No.-021700	465	33	4
802786	Mira-Bhayandar (M Corp.)	WARD No.-0061	EB No.-021800	557	-	-
802786	Mira-Bhayandar (M Corp.)	WARD No.-0061	EB No.-021900	644	9	1
802786	Mira-Bhayandar (M Corp.)	WARD No.-0061	EB No.-022000	487	6	13
802786	Mira-Bhayandar (M Corp.)	WARD No.-0061	EB No.-022100	504	7	1
802786	Mira-Bhayandar (M Corp.)	WARD No.-0061	EB No.-022200	645	4	22
802786	Mira-Bhayandar (M Corp.)	WARD No.-0061	EB No.-022300	351	3	1
802786	Mira-Bhayandar (M Corp.)	WARD No.-0061	EB No.-022400	539	10	9
802786	Mira-Bhayandar (M Corp.)	WARD No.-0061	EB No.-022500	458	-	-
802786	Mira-Bhayandar (M Corp.)	WARD No.-0061	EB No.-022600	513	-	-
802786	Mira-Bhayandar (M Corp.)	WARD No.-0061	EB No.-022700	614	14	-
802786	Mira-Bhayandar (M Corp.)	WARD No.-0061	EB No.-022800	532	25	15

APPENDIX TO DISTRICT PRIMARY CENSUS ABSTRACT
TOTAL, SCHEDULED CASTES AND SCHEDULED TRIBES POPULATION - URBAN BLOCK WISE

Location Code	Name of Town	Name of Ward	Boundaries of Urban Block / EB Number	Total Population	Scheduled Castes Population	Scheduled Tribes Population
1	2	3	4	5	6	7
802786	Mira-Bhayandar (M Corp.)	WARD No.-0061	EB No.-022900	487	13	6
802786	Mira-Bhayandar (M Corp.)	WARD No.-0061	EB No.-023000	964	11	10
802786	Mira-Bhayandar (M Corp.)	WARD No.-0061	EB No.-023100	343	58	1
802786	Mira-Bhayandar (M Corp.)	WARD No.-0061	EB No.-023200	355	4	-
802786	Mira-Bhayandar (M Corp.)	WARD No.-0061	EB No.-023300	354	13	-
802786	Mira-Bhayandar (M Corp.)	WARD No.-0061	EB No.-023400	211	25	12
802786	Mira-Bhayandar (M Corp.)	WARD No.-0061	EB No.-023500	537	22	-
802786	Mira-Bhayandar (M Corp.)	WARD No.-0061	EB No.-023600	536	-	-
802786	Mira-Bhayandar (M Corp.)	WARD No.-0061	EB No.-023700	496	22	6
802786	Mira-Bhayandar (M Corp.)	WARD No.-0061	EB No.-023800	422	18	22
802786	Mira-Bhayandar (M Corp.)	WARD No.-0061	EB No.-023900	1241	19	16
802786	Mira-Bhayandar (M Corp.)	WARD No.-0061	EB No.-024000	688	39	19
802786	Mira-Bhayandar (M Corp.)	WARD No.-0061	EB No.-024100	624	15	-
802786	Mira-Bhayandar (M Corp.)	WARD No.-0061	EB No.-024200	573	-	-
802786	Mira-Bhayandar (M Corp.)	WARD No.-0061	EB No.-024300	516	-	-
802786	Mira-Bhayandar (M Corp.)	WARD No.-0061	EB No.-024400	342	18	8
802786	Mira-Bhayandar (M Corp.)	WARD No.-0061	EB No.-024500	446	-	-
802786	Mira-Bhayandar (M Corp.)	WARD No.-0061	EB No.-024600	543	4	-
802786	Mira-Bhayandar (M Corp.)	WARD No.-0061	EB No.-024700	704	23	51
802786	Mira-Bhayandar (M Corp.)	WARD No.-0061	EB No.-024800	585	7	-
802786	Mira-Bhayandar (M Corp.)	WARD No.-0061	EB No.-024900	647	-	-
802786	Mira-Bhayandar (M Corp.)	WARD No.-0061	EB No.-025000	463	29	92
802786	Mira-Bhayandar (M Corp.)	WARD No.-0061	EB No.-025100	515	51	108
802786	Mira-Bhayandar (M Corp.)	WARD No.-0062	EB No.-000100	730	10	-
802786	Mira-Bhayandar (M Corp.)	WARD No.-0062	EB No.-000200	593	-	-
802786	Mira-Bhayandar (M Corp.)	WARD No.-0062	EB No.-000300	465	65	11
802786	Mira-Bhayandar (M Corp.)	WARD No.-0062	EB No.-000400	519	16	7
802786	Mira-Bhayandar (M Corp.)	WARD No.-0062	EB No.-000500	647	-	-
802786	Mira-Bhayandar (M Corp.)	WARD No.-0062	EB No.-000600	581	-	-
802786	Mira-Bhayandar (M Corp.)	WARD No.-0062	EB No.-000700	355	7	4
802786	Mira-Bhayandar (M Corp.)	WARD No.-0062	EB No.-000800	457	21	5
802786	Mira-Bhayandar (M Corp.)	WARD No.-0062	EB No.-000900	309	22	-
802786	Mira-Bhayandar (M Corp.)	WARD No.-0062	EB No.-001000	452	-	-
802786	Mira-Bhayandar (M Corp.)	WARD No.-0062	EB No.-001100	660	17	4
802786	Mira-Bhayandar (M Corp.)	WARD No.-0062	EB No.-001200	355	-	-
802786	Mira-Bhayandar (M Corp.)	WARD No.-0062	EB No.-001300	369	-	-
802786	Mira-Bhayandar (M Corp.)	WARD No.-0062	EB No.-001400	488	8	21
802786	Mira-Bhayandar (M Corp.)	WARD No.-0062	EB No.-001500	464	2	-
802786	Mira-Bhayandar (M Corp.)	WARD No.-0062	EB No.-001600	556	11	1
802786	Mira-Bhayandar (M Corp.)	WARD No.-0062	EB No.-001700	550	5	-
802786	Mira-Bhayandar (M Corp.)	WARD No.-0062	EB No.-001800	554	18	2
802786	Mira-Bhayandar (M Corp.)	WARD No.-0062	EB No.-001900	498	-	-
802786	Mira-Bhayandar (M Corp.)	WARD No.-0062	EB No.-002000	719	-	-
802786	Mira-Bhayandar (M Corp.)	WARD No.-0062	EB No.-002100	373	-	-

APPENDIX TO DISTRICT PRIMARY CENSUS ABSTRACT
TOTAL, SCHEDULED CASTES AND SCHEDULED TRIBES POPULATION - URBAN BLOCK WISE

Location Code	Name of Town	Name of Ward	Boundaries of Urban Block / EB Number	Total Population	Scheduled Castes Population	Scheduled Tribes Population
1	2	3	4	5	6	7
802786	Mira-Bhayandar (M Corp.)	WARD No.-0062	EB No.-002200	418	-	1
802786	Mira-Bhayandar (M Corp.)	WARD No.-0062	EB No.-002300	442	11	4
802786	Mira-Bhayandar (M Corp.)	WARD No.-0062	EB No.-002400	285	8	-
802786	Mira-Bhayandar (M Corp.)	WARD No.-0063	EB No.-000100	331	14	10
802786	Mira-Bhayandar (M Corp.)	WARD No.-0063	EB No.-000200	521	-	-
802786	Mira-Bhayandar (M Corp.)	WARD No.-0063	EB No.-000300	515	23	6
802786	Mira-Bhayandar (M Corp.)	WARD No.-0063	EB No.-000400	541	4	-
802786	Mira-Bhayandar (M Corp.)	WARD No.-0063	EB No.-000500	316	-	-
802786	Mira-Bhayandar (M Corp.)	WARD No.-0063	EB No.-000600	526	-	-
802786	Mira-Bhayandar (M Corp.)	WARD No.-0063	EB No.-000700	346	8	18
802786	Mira-Bhayandar (M Corp.)	WARD No.-0063	EB No.-000800	585	6	39
802786	Mira-Bhayandar (M Corp.)	WARD No.-0063	EB No.-000900	272	-	7
802786	Mira-Bhayandar (M Corp.)	WARD No.-0063	EB No.-001000	395	11	-
802786	Mira-Bhayandar (M Corp.)	WARD No.-0063	EB No.-001100	622	-	-
802786	Mira-Bhayandar (M Corp.)	WARD No.-0063	EB No.-001200	654	22	65
802786	Mira-Bhayandar (M Corp.)	WARD No.-0063	EB No.-001300	387	-	-
802786	Mira-Bhayandar (M Corp.)	WARD No.-0063	EB No.-001400	387	-	-
802786	Mira-Bhayandar (M Corp.)	WARD No.-0063	EB No.-001500	279	-	4
802786	Mira-Bhayandar (M Corp.)	WARD No.-0063	EB No.-001600	416	3	331
802786	Mira-Bhayandar (M Corp.)	WARD No.-0063	EB No.-001700	364	10	82
802786	Mira-Bhayandar (M Corp.)	WARD No.-0063	EB No.-001800	418	19	366
802786	Mira-Bhayandar (M Corp.)	WARD No.-0063	EB No.-001900	407	2	2
802786	Mira-Bhayandar (M Corp.)	WARD No.-0063	EB No.-002000	520	17	11
802786	Mira-Bhayandar (M Corp.)	WARD No.-0063	EB No.-002100	407	11	-
802786	Mira-Bhayandar (M Corp.)	WARD No.-0063	EB No.-002200	473	4	14
802786	Mira-Bhayandar (M Corp.)	WARD No.-0063	EB No.-002300	260	1	-
802786	Mira-Bhayandar (M Corp.)	WARD No.-0063	EB No.-002400	261	2	2
802786	Mira-Bhayandar (M Corp.)	WARD No.-0063	EB No.-002500	557	32	6
802786	Mira-Bhayandar (M Corp.)	WARD No.-0063	EB No.-002600	383	18	2
802786	Mira-Bhayandar (M Corp.)	WARD No.-0064	EB No.-000100	582	17	10
802786	Mira-Bhayandar (M Corp.)	WARD No.-0064	EB No.-000200	486	36	6
802786	Mira-Bhayandar (M Corp.)	WARD No.-0064	EB No.-000300	511	9	-
802786	Mira-Bhayandar (M Corp.)	WARD No.-0064	EB No.-000400	372	38	26
802786	Mira-Bhayandar (M Corp.)	WARD No.-0064	EB No.-000500	461	-	-
802786	Mira-Bhayandar (M Corp.)	WARD No.-0064	EB No.-000600	498	26	4
802786	Mira-Bhayandar (M Corp.)	WARD No.-0064	EB No.-000700	614	-	-
802786	Mira-Bhayandar (M Corp.)	WARD No.-0064	EB No.-000800	385	3	-
802786	Mira-Bhayandar (M Corp.)	WARD No.-0064	EB No.-000900	508	20	3
802786	Mira-Bhayandar (M Corp.)	WARD No.-0064	EB No.-001000	491	10	5
802786	Mira-Bhayandar (M Corp.)	WARD No.-0064	EB No.-001100	498	4	-
802786	Mira-Bhayandar (M Corp.)	WARD No.-0064	EB No.-001200	450	13	7
802786	Mira-Bhayandar (M Corp.)	WARD No.-0065	EB No.-000100	530	-	-
802786	Mira-Bhayandar (M Corp.)	WARD No.-0065	EB No.-000200	737	30	-
802786	Mira-Bhayandar (M Corp.)	WARD No.-0065	EB No.-000300	481	3	-

APPENDIX TO DISTRICT PRIMARY CENSUS ABSTRACT
TOTAL, SCHEDULED CASTES AND SCHEDULED TRIBES POPULATION - URBAN BLOCK WISE

Location Code	Name of Town	Name of Ward	Boundaries of Urban Block / EB Number	Total Population	Scheduled Castes Population	Scheduled Tribes Population
1	2	3	4	5	6	7
802786	Mira-Bhayandar (M Corp.)	WARD No.-0065	EB No.-000400	439	26	-
802786	Mira-Bhayandar (M Corp.)	WARD No.-0065	EB No.-000500	569	-	-
802786	Mira-Bhayandar (M Corp.)	WARD No.-0065	EB No.-000600	436	-	-
802786	Mira-Bhayandar (M Corp.)	WARD No.-0065	EB No.-000700	580	-	1
802786	Mira-Bhayandar (M Corp.)	WARD No.-0065	EB No.-000800	331	-	-
802786	Mira-Bhayandar (M Corp.)	WARD No.-0065	EB No.-000900	475	48	22
802786	Mira-Bhayandar (M Corp.)	WARD No.-0065	EB No.-001000	504	-	-
802786	Mira-Bhayandar (M Corp.)	WARD No.-0065	EB No.-001100	562	-	-
802786	Mira-Bhayandar (M Corp.)	WARD No.-0065	EB No.-001200	520	-	-
802786	Mira-Bhayandar (M Corp.)	WARD No.-0065	EB No.-001300	359	-	-
802786	Mira-Bhayandar (M Corp.)	WARD No.-0066	EB No.-000100	196	1	-
802786	Mira-Bhayandar (M Corp.)	WARD No.-0066	EB No.-000200	292	-	67
802786	Mira-Bhayandar (M Corp.)	WARD No.-0066	EB No.-000300	343	-	-
802786	Mira-Bhayandar (M Corp.)	WARD No.-0066	EB No.-000400	508	35	104
802786	Mira-Bhayandar (M Corp.)	WARD No.-0066	EB No.-000500	433	15	-
802786	Mira-Bhayandar (M Corp.)	WARD No.-0066	EB No.-000600	192	2	-
802786	Mira-Bhayandar (M Corp.)	WARD No.-0066	EB No.-000700	297	5	5
802786	Mira-Bhayandar (M Corp.)	WARD No.-0066	EB No.-000800	361	69	-
802786	Mira-Bhayandar (M Corp.)	WARD No.-0066	EB No.-000900	408	14	1
802786	Mira-Bhayandar (M Corp.)	WARD No.-0066	EB No.-001000	514	-	-
802786	Mira-Bhayandar (M Corp.)	WARD No.-0066	EB No.-001100	416	4	-
802786	Mira-Bhayandar (M Corp.)	WARD No.-0066	EB No.-001200	434	-	-
802786	Mira-Bhayandar (M Corp.)	WARD No.-0066	EB No.-001300	516	-	1
802786	Mira-Bhayandar (M Corp.)	WARD No.-0066	EB No.-001400	462	3	-
802786	Mira-Bhayandar (M Corp.)	WARD No.-0066	EB No.-001500	428	6	-
802786	Mira-Bhayandar (M Corp.)	WARD No.-0066	EB No.-001600	376	27	6
802786	Mira-Bhayandar (M Corp.)	WARD No.-0066	EB No.-001700	467	2	-
802786	Mira-Bhayandar (M Corp.)	WARD No.-0067	EB No.-000100	366	-	6
802786	Mira-Bhayandar (M Corp.)	WARD No.-0067	EB No.-000200	523	1	-
802786	Mira-Bhayandar (M Corp.)	WARD No.-0067	EB No.-000300	458	8	9
802786	Mira-Bhayandar (M Corp.)	WARD No.-0067	EB No.-000400	440	-	18
802786	Mira-Bhayandar (M Corp.)	WARD No.-0067	EB No.-000500	633	-	-
802786	Mira-Bhayandar (M Corp.)	WARD No.-0067	EB No.-000600	229	-	-
802786	Mira-Bhayandar (M Corp.)	WARD No.-0067	EB No.-000700	496	13	-
802786	Mira-Bhayandar (M Corp.)	WARD No.-0067	EB No.-000800	413	-	-
802786	Mira-Bhayandar (M Corp.)	WARD No.-0067	EB No.-000900	376	4	-
802786	Mira-Bhayandar (M Corp.)	WARD No.-0067	EB No.-001000	399	9	-
802786	Mira-Bhayandar (M Corp.)	WARD No.-0067	EB No.-001100	269	-	-
802786	Mira-Bhayandar (M Corp.)	WARD No.-0067	EB No.-001200	253	-	-
802786	Mira-Bhayandar (M Corp.)	WARD No.-0067	EB No.-001300	519	22	-
802786	Mira-Bhayandar (M Corp.)	WARD No.-0067	EB No.-001400	239	12	-
802786	Mira-Bhayandar (M Corp.)	WARD No.-0067	EB No.-001500	224	2	2
802786	Mira-Bhayandar (M Corp.)	WARD No.-0067	EB No.-001600	338	3	-
802786	Mira-Bhayandar (M Corp.)	WARD No.-0067	EB No.-001700	491	1	8

APPENDIX TO DISTRICT PRIMARY CENSUS ABSTRACT
TOTAL, SCHEDULED CASTES AND SCHEDULED TRIBES POPULATION - URBAN BLOCK WISE

Location Code	Name of Town	Name of Ward	Boundaries of Urban Block / EB Number	Total Population	Scheduled Castes Population	Scheduled Tribes Population
1	2	3	4	5	6	7
802786	Mira-Bhayandar (M Corp.)	WARD No.-0067	EB No.-001800	499	-	-
802786	Mira-Bhayandar (M Corp.)	WARD No.-0067	EB No.-001900	385	-	-
802786	Mira-Bhayandar (M Corp.)	WARD No.-0067	EB No.-002000	335	-	-
802786	Mira-Bhayandar (M Corp.)	WARD No.-0067	EB No.-002100	187	4	-
802786	Mira-Bhayandar (M Corp.)	WARD No.-0067	EB No.-002200	392	4	18
802786	Mira-Bhayandar (M Corp.)	WARD No.-0067	EB No.-002300	526	4	-
802786	Mira-Bhayandar (M Corp.)	WARD No.-0067	EB No.-002400	259	8	-
802786	Mira-Bhayandar (M Corp.)	WARD No.-0067	EB No.-002500	547	2	-
802786	Mira-Bhayandar (M Corp.)	WARD No.-0067	EB No.-002600	394	-	-
802786	Mira-Bhayandar (M Corp.)	WARD No.-0067	EB No.-002700	646	8	-
802786	Mira-Bhayandar (M Corp.)	WARD No.-0067	EB No.-002800	372	13	4
802786	Mira-Bhayandar (M Corp.)	WARD No.-0067	EB No.-002900	501	1	-
802786	Mira-Bhayandar (M Corp.)	WARD No.-0067	EB No.-003000	384	-	3
802786	Mira-Bhayandar (M Corp.)	WARD No.-0067	EB No.-003100	411	12	-
802786	Mira-Bhayandar (M Corp.)	WARD No.-0067	EB No.-003200	469	49	7
802786	Mira-Bhayandar (M Corp.)	WARD No.-0067	EB No.-003300	460	17	7
802786	Mira-Bhayandar (M Corp.)	WARD No.-0067	EB No.-003400	430	6	9
802786	Mira-Bhayandar (M Corp.)	WARD No.-0068	EB No.-000100	420	7	-
802786	Mira-Bhayandar (M Corp.)	WARD No.-0068	EB No.-000200	591	67	14
802786	Mira-Bhayandar (M Corp.)	WARD No.-0068	EB No.-000300	319	3	1
802786	Mira-Bhayandar (M Corp.)	WARD No.-0068	EB No.-000400	333	4	-
802786	Mira-Bhayandar (M Corp.)	WARD No.-0068	EB No.-000500	485	110	6
802786	Mira-Bhayandar (M Corp.)	WARD No.-0068	EB No.-000600	167	-	-
802786	Mira-Bhayandar (M Corp.)	WARD No.-0068	EB No.-000700	430	-	10
802786	Mira-Bhayandar (M Corp.)	WARD No.-0068	EB No.-000800	420	-	-
802786	Mira-Bhayandar (M Corp.)	WARD No.-0068	EB No.-000900	255	-	-
802786	Mira-Bhayandar (M Corp.)	WARD No.-0068	EB No.-001000	331	-	-
802786	Mira-Bhayandar (M Corp.)	WARD No.-0068	EB No.-001100	439	-	-
802786	Mira-Bhayandar (M Corp.)	WARD No.-0068	EB No.-001200	481	-	-
802786	Mira-Bhayandar (M Corp.)	WARD No.-0068	EB No.-001300	320	-	-
802786	Mira-Bhayandar (M Corp.)	WARD No.-0068	EB No.-001400	413	-	-
802786	Mira-Bhayandar (M Corp.)	WARD No.-0068	EB No.-001500	403	-	-
802786	Mira-Bhayandar (M Corp.)	WARD No.-0068	EB No.-001600	404	-	-
802786	Mira-Bhayandar (M Corp.)	WARD No.-0068	EB No.-001700	399	-	-
802786	Mira-Bhayandar (M Corp.)	WARD No.-0068	EB No.-001800	418	9	4
802786	Mira-Bhayandar (M Corp.)	WARD No.-0068	EB No.-001900	425	-	-
802786	Mira-Bhayandar (M Corp.)	WARD No.-0068	EB No.-002000	486	4	-
802786	Mira-Bhayandar (M Corp.)	WARD No.-0068	EB No.-002100	423	4	-
802786	Mira-Bhayandar (M Corp.)	WARD No.-0068	EB No.-002200	389	-	-
802786	Mira-Bhayandar (M Corp.)	WARD No.-0068	EB No.-002300	391	-	-
802786	Mira-Bhayandar (M Corp.)	WARD No.-0068	EB No.-002400	386	-	-
802786	Mira-Bhayandar (M Corp.)	WARD No.-0068	EB No.-002500	418	-	-
802786	Mira-Bhayandar (M Corp.)	WARD No.-0068	EB No.-002600	518	-	1
802786	Mira-Bhayandar (M Corp.)	WARD No.-0068	EB No.-002700	471	-	-

APPENDIX TO DISTRICT PRIMARY CENSUS ABSTRACT
TOTAL, SCHEDULED CASTES AND SCHEDULED TRIBES POPULATION - URBAN BLOCK WISE

Location Code	Name of Town	Name of Ward	Boundaries of Urban Block / EB Number	Total Population	Scheduled Castes Population	Scheduled Tribes Population
1	2	3	4	5	6	7
802786	Mira-Bhayandar (M Corp.)	WARD No.-0068	EB No.-002800	345	19	59
802786	Mira-Bhayandar (M Corp.)	WARD No.-0068	EB No.-002900	515	-	-
802786	Mira-Bhayandar (M Corp.)	WARD No.-0068	EB No.-003000	516	8	-
802786	Mira-Bhayandar (M Corp.)	WARD No.-0068	EB No.-003100	393	3	-
802786	Mira-Bhayandar (M Corp.)	WARD No.-0068	EB No.-003200	494	-	-
802786	Mira-Bhayandar (M Corp.)	WARD No.-0068	EB No.-003300	507	-	-
802786	Mira-Bhayandar (M Corp.)	WARD No.-0068	EB No.-003400	502	-	-
802786	Mira-Bhayandar (M Corp.)	WARD No.-0068	EB No.-003500	461	23	-
802786	Mira-Bhayandar (M Corp.)	WARD No.-0068	EB No.-003600	181	-	-
802786	Mira-Bhayandar (M Corp.)	WARD No.-0069	EB No.-000100	468	5	1
802786	Mira-Bhayandar (M Corp.)	WARD No.-0069	EB No.-000200	368	-	-
802786	Mira-Bhayandar (M Corp.)	WARD No.-0069	EB No.-000300	494	8	4
802786	Mira-Bhayandar (M Corp.)	WARD No.-0069	EB No.-000400	358	-	4
802786	Mira-Bhayandar (M Corp.)	WARD No.-0069	EB No.-000500	458	-	-
802786	Mira-Bhayandar (M Corp.)	WARD No.-0069	EB No.-000600	588	14	1
802786	Mira-Bhayandar (M Corp.)	WARD No.-0069	EB No.-000700	549	-	-
802786	Mira-Bhayandar (M Corp.)	WARD No.-0069	EB No.-000800	288	-	-
802786	Mira-Bhayandar (M Corp.)	WARD No.-0069	EB No.-000900	426	-	-
802786	Mira-Bhayandar (M Corp.)	WARD No.-0069	EB No.-001000	494	-	-
802786	Mira-Bhayandar (M Corp.)	WARD No.-0069	EB No.-001100	415	-	-
802786	Mira-Bhayandar (M Corp.)	WARD No.-0069	EB No.-001200	454	4	-
802786	Mira-Bhayandar (M Corp.)	WARD No.-0069	EB No.-001300	372	-	1
802786	Mira-Bhayandar (M Corp.)	WARD No.-0069	EB No.-001400	380	-	-
802786	Mira-Bhayandar (M Corp.)	WARD No.-0069	EB No.-001500	623	-	-
802786	Mira-Bhayandar (M Corp.)	WARD No.-0069	EB No.-001600	295	-	-
802786	Mira-Bhayandar (M Corp.)	WARD No.-0069	EB No.-001700	99	-	4
802786	Mira-Bhayandar (M Corp.)	WARD No.-0069	EB No.-001800	23	-	-
802786	Mira-Bhayandar (M Corp.)	WARD No.-0069	EB No.-002000	46	2	-
802786	Mira-Bhayandar (M Corp.)	WARD No.-0069	EB No.-002100	17	-	-
802786	Mira-Bhayandar (M Corp.)	WARD No.-0070	EB No.-035100	821	13	-
802786	Mira-Bhayandar (M Corp.)	WARD No.-0070	EB No.-035200	508	14	13
802786	Mira-Bhayandar (M Corp.)	WARD No.-0070	EB No.-035300	863	67	8
802786	Mira-Bhayandar (M Corp.)	WARD No.-0070	EB No.-035400	603	5	1
802786	Mira-Bhayandar (M Corp.)	WARD No.-0070	EB No.-035500	569	29	3
802786	Mira-Bhayandar (M Corp.)	WARD No.-0070	EB No.-035600	495	47	12
802786	Mira-Bhayandar (M Corp.)	WARD No.-0070	EB No.-035700	531	9	-
802786	Mira-Bhayandar (M Corp.)	WARD No.-0070	EB No.-035800	538	11	-
802786	Mira-Bhayandar (M Corp.)	WARD No.-0070	EB No.-035900	495	23	-
802786	Mira-Bhayandar (M Corp.)	WARD No.-0070	EB No.-036000	469	11	-
802786	Mira-Bhayandar (M Corp.)	WARD No.-0070	EB No.-036100	216	1	1
802786	Mira-Bhayandar (M Corp.)	WARD No.-0070	EB No.-036200	609	2	1
802786	Mira-Bhayandar (M Corp.)	WARD No.-0070	EB No.-036300	465	9	-
802786	Mira-Bhayandar (M Corp.)	WARD No.-0070	EB No.-036400	655	-	4
802786	Mira-Bhayandar (M Corp.)	WARD No.-0070	EB No.-036500	423	7	-

APPENDIX TO DISTRICT PRIMARY CENSUS ABSTRACT
TOTAL, SCHEDULED CASTES AND SCHEDULED TRIBES POPULATION - URBAN BLOCK WISE

Location Code	Name of Town	Name of Ward	Boundaries of Urban Block / EB Number	Total Population	Scheduled Castes Population	Scheduled Tribes Population
1	2	3	4	5	6	7
802786	Mira-Bhayandar (M Corp.)	WARD No.-0070	EB No.-036600	404	-	-
802786	Mira-Bhayandar (M Corp.)	WARD No.-0070	EB No.-036700	533	7	-
802786	Mira-Bhayandar (M Corp.)	WARD No.-0070	EB No.-036800	486	7	-
802786	Mira-Bhayandar (M Corp.)	WARD No.-0070	EB No.-036900	527	-	-
802786	Mira-Bhayandar (M Corp.)	WARD No.-0070	EB No.-037000	619	7	36
802786	Mira-Bhayandar (M Corp.)	WARD No.-0070	EB No.-037100	467	14	11
802786	Mira-Bhayandar (M Corp.)	WARD No.-0070	EB No.-037200	753	6	5
802786	Mira-Bhayandar (M Corp.)	WARD No.-0070	EB No.-037300	480	37	14
802786	Mira-Bhayandar (M Corp.)	WARD No.-0070	EB No.-037400	799	33	11
802786	Mira-Bhayandar (M Corp.)	WARD No.-0070	EB No.-037500	674	26	6
802786	Mira-Bhayandar (M Corp.)	WARD No.-0070	EB No.-037600	510	14	12
802786	Mira-Bhayandar (M Corp.)	WARD No.-0070	EB No.-037700	591	-	-
802786	Mira-Bhayandar (M Corp.)	WARD No.-0070	EB No.-037800	692	18	2
802786	Mira-Bhayandar (M Corp.)	WARD No.-0070	EB No.-037900	661	14	-
802786	Mira-Bhayandar (M Corp.)	WARD No.-0070	EB No.-038000	531	-	1
802786	Mira-Bhayandar (M Corp.)	WARD No.-0071	EB No.-038100	460	15	-
802786	Mira-Bhayandar (M Corp.)	WARD No.-0071	EB No.-038200	559	13	-
802786	Mira-Bhayandar (M Corp.)	WARD No.-0071	EB No.-038300	669	37	9
802786	Mira-Bhayandar (M Corp.)	WARD No.-0071	EB No.-038400	413	3	1
802786	Mira-Bhayandar (M Corp.)	WARD No.-0071	EB No.-038500	457	5	7
802786	Mira-Bhayandar (M Corp.)	WARD No.-0071	EB No.-038600	462	13	-
802786	Mira-Bhayandar (M Corp.)	WARD No.-0071	EB No.-038700	398	-	-
802786	Mira-Bhayandar (M Corp.)	WARD No.-0071	EB No.-038800	776	3	1
802786	Mira-Bhayandar (M Corp.)	WARD No.-0071	EB No.-038900	540	-	-
802786	Mira-Bhayandar (M Corp.)	WARD No.-0071	EB No.-039000	532	39	5
802786	Mira-Bhayandar (M Corp.)	WARD No.-0071	EB No.-039100	455	19	5
802786	Mira-Bhayandar (M Corp.)	WARD No.-0071	EB No.-039200	432	5	-
802786	Mira-Bhayandar (M Corp.)	WARD No.-0071	EB No.-039300	681	27	6
802786	Mira-Bhayandar (M Corp.)	WARD No.-0071	EB No.-039400	735	33	22
802786	Mira-Bhayandar (M Corp.)	WARD No.-0071	EB No.-039500	830	81	10
802786	Mira-Bhayandar (M Corp.)	WARD No.-0071	EB No.-039600	490	14	1
802786	Mira-Bhayandar (M Corp.)	WARD No.-0071	EB No.-039700	470	10	-
802786	Mira-Bhayandar (M Corp.)	WARD No.-0071	EB No.-039800	937	-	1
802786	Mira-Bhayandar (M Corp.)	WARD No.-0071	EB No.-039900	438	2	-
802786	Mira-Bhayandar (M Corp.)	WARD No.-0071	EB No.-040000	615	14	3
802786	Mira-Bhayandar (M Corp.)	WARD No.-0071	EB No.-040100	803	28	10
802786	Mira-Bhayandar (M Corp.)	WARD No.-0071	EB No.-040200	578	26	4
802786	Mira-Bhayandar (M Corp.)	WARD No.-0071	EB No.-040300	683	33	4
802786	Mira-Bhayandar (M Corp.)	WARD No.-0071	EB No.-040400	633	49	4
802786	Mira-Bhayandar (M Corp.)	WARD No.-0071	EB No.-040500	549	21	1
802786	Mira-Bhayandar (M Corp.)	WARD No.-0071	EB No.-040600	716	24	-
802786	Mira-Bhayandar (M Corp.)	WARD No.-0071	EB No.-040700	547	6	7
802786	Mira-Bhayandar (M Corp.)	WARD No.-0071	EB No.-040800	325	-	4
802786	Mira-Bhayandar (M Corp.)	WARD No.-0071	EB No.-040900	262	9	-

APPENDIX TO DISTRICT PRIMARY CENSUS ABSTRACT
TOTAL, SCHEDULED CASTES AND SCHEDULED TRIBES POPULATION - URBAN BLOCK WISE

Location Code	Name of Town	Name of Ward	Boundaries of Urban Block / EB Number	Total Population	Scheduled Castes Population	Scheduled Tribes Population
1	2	3	4	5	6	7
802786	Mira-Bhayandar (M Corp.)	WARD No.-0071	EB No.-041000	561	-	-
802786	Mira-Bhayandar (M Corp.)	WARD No.-0071	EB No.-041100	472	7	6
802786	Mira-Bhayandar (M Corp.)	WARD No.-0071	EB No.-041200	421	-	40
802786	Mira-Bhayandar (M Corp.)	WARD No.-0071	EB No.-041300	604	-	1
802786	Mira-Bhayandar (M Corp.)	WARD No.-0071	EB No.-041400	491	8	14
802786	Mira-Bhayandar (M Corp.)	WARD No.-0071	EB No.-041500	539	26	-
802786	Mira-Bhayandar (M Corp.)	WARD No.-0071	EB No.-041600	666	32	6
802786	Mira-Bhayandar (M Corp.)	WARD No.-0071	EB No.-041700	231	20	-
802786	Mira-Bhayandar (M Corp.)	WARD No.-0072	EB No.-041800	681	38	7
802786	Mira-Bhayandar (M Corp.)	WARD No.-0072	EB No.-041900	838	58	14
802786	Mira-Bhayandar (M Corp.)	WARD No.-0072	EB No.-042000	528	10	10
802786	Mira-Bhayandar (M Corp.)	WARD No.-0072	EB No.-042100	699	11	-
802786	Mira-Bhayandar (M Corp.)	WARD No.-0072	EB No.-042200	463	30	3
802786	Mira-Bhayandar (M Corp.)	WARD No.-0072	EB No.-042300	774	89	21
802786	Mira-Bhayandar (M Corp.)	WARD No.-0072	EB No.-042400	788	76	37
802786	Mira-Bhayandar (M Corp.)	WARD No.-0072	EB No.-042500	583	19	62
802786	Mira-Bhayandar (M Corp.)	WARD No.-0072	EB No.-042600	451	10	-
802786	Mira-Bhayandar (M Corp.)	WARD No.-0072	EB No.-042700	479	29	6
802786	Mira-Bhayandar (M Corp.)	WARD No.-0072	EB No.-042800	433	40	-
802786	Mira-Bhayandar (M Corp.)	WARD No.-0072	EB No.-042900	507	37	-
802786	Mira-Bhayandar (M Corp.)	WARD No.-0072	EB No.-043000	630	8	-
802786	Mira-Bhayandar (M Corp.)	WARD No.-0072	EB No.-043100	443	6	-
802786	Mira-Bhayandar (M Corp.)	WARD No.-0072	EB No.-043200	757	43	5
802786	Mira-Bhayandar (M Corp.)	WARD No.-0072	EB No.-043300	659	27	10
802786	Mira-Bhayandar (M Corp.)	WARD No.-0072	EB No.-043400	643	98	16
802786	Mira-Bhayandar (M Corp.)	WARD No.-0072	EB No.-043500	603	125	7
802786	Mira-Bhayandar (M Corp.)	WARD No.-0072	EB No.-043600	623	-	-
802786	Mira-Bhayandar (M Corp.)	WARD No.-0072	EB No.-043700	1075	-	-
802786	Mira-Bhayandar (M Corp.)	WARD No.-0072	EB No.-043800	675	22	12
802786	Mira-Bhayandar (M Corp.)	WARD No.-0072	EB No.-043900	621	8	-
802786	Mira-Bhayandar (M Corp.)	WARD No.-0072	EB No.-044000	632	-	-
802786	Mira-Bhayandar (M Corp.)	WARD No.-0073	EB No.-044100	661	-	-
802786	Mira-Bhayandar (M Corp.)	WARD No.-0073	EB No.-044200	812	1	2
802786	Mira-Bhayandar (M Corp.)	WARD No.-0073	EB No.-044300	671	-	-
802786	Mira-Bhayandar (M Corp.)	WARD No.-0073	EB No.-044400	582	3	-
802786	Mira-Bhayandar (M Corp.)	WARD No.-0073	EB No.-044500	524	2	19
802786	Mira-Bhayandar (M Corp.)	WARD No.-0073	EB No.-044600	750	31	66
802786	Mira-Bhayandar (M Corp.)	WARD No.-0073	EB No.-044700	882	-	3
802786	Mira-Bhayandar (M Corp.)	WARD No.-0073	EB No.-044800	266	2	-
802786	Mira-Bhayandar (M Corp.)	WARD No.-0073	EB No.-044900	375	20	11
802786	Mira-Bhayandar (M Corp.)	WARD No.-0073	EB No.-045000	301	15	20
802786	Mira-Bhayandar (M Corp.)	WARD No.-0073	EB No.-045100	423	-	-
802786	Mira-Bhayandar (M Corp.)	WARD No.-0073	EB No.-045200	338	12	10
802786	Mira-Bhayandar (M Corp.)	WARD No.-0073	EB No.-045300	395	57	12

APPENDIX TO DISTRICT PRIMARY CENSUS ABSTRACT
TOTAL, SCHEDULED CASTES AND SCHEDULED TRIBES POPULATION - URBAN BLOCK WISE

Location Code	Name of Town	Name of Ward	Boundaries of Urban Block / EB Number	Total Population	Scheduled Castes Population	Scheduled Tribes Population
1	2	3	4	5	6	7
802786	Mira-Bhayandar (M Corp.)	WARD No.-0073	EB No.-045400	62	-	-
802786	Mira-Bhayandar (M Corp.)	WARD No.-0074	EB No.-025200	212	9	15
802786	Mira-Bhayandar (M Corp.)	WARD No.-0074	EB No.-025300	659	201	8
802786	Mira-Bhayandar (M Corp.)	WARD No.-0074	EB No.-025400	505	117	33
802786	Mira-Bhayandar (M Corp.)	WARD No.-0074	EB No.-025500	546	176	12
802786	Mira-Bhayandar (M Corp.)	WARD No.-0074	EB No.-025600	540	333	-
802786	Mira-Bhayandar (M Corp.)	WARD No.-0074	EB No.-025700	665	513	8
802786	Mira-Bhayandar (M Corp.)	WARD No.-0074	EB No.-025800	422	176	7
802786	Mira-Bhayandar (M Corp.)	WARD No.-0074	EB No.-025900	504	7	263
802786	Mira-Bhayandar (M Corp.)	WARD No.-0074	EB No.-026000	691	55	112
802786	Mira-Bhayandar (M Corp.)	WARD No.-0074	EB No.-026100	597	105	8
802786	Mira-Bhayandar (M Corp.)	WARD No.-0074	EB No.-026200	618	20	278
802786	Mira-Bhayandar (M Corp.)	WARD No.-0074	EB No.-026300	557	-	486
802786	Mira-Bhayandar (M Corp.)	WARD No.-0074	EB No.-026400	584	7	461
802786	Mira-Bhayandar (M Corp.)	WARD No.-0074	EB No.-026500	426	-	244
802786	Mira-Bhayandar (M Corp.)	WARD No.-0075	EB No.-026600	433	23	2
802786	Mira-Bhayandar (M Corp.)	WARD No.-0075	EB No.-026700	558	-	104
802786	Mira-Bhayandar (M Corp.)	WARD No.-0075	EB No.-026800	532	23	3
802786	Mira-Bhayandar (M Corp.)	WARD No.-0075	EB No.-026900	655	2	259
802786	Mira-Bhayandar (M Corp.)	WARD No.-0075	EB No.-027000	1055	-	-
802786	Mira-Bhayandar (M Corp.)	WARD No.-0075	EB No.-027100	751	-	1
802786	Mira-Bhayandar (M Corp.)	WARD No.-0075	EB No.-027200	670	-	-
802786	Mira-Bhayandar (M Corp.)	WARD No.-0075	EB No.-027300	843	-	-
802786	Mira-Bhayandar (M Corp.)	WARD No.-0075	EB No.-027400	377	8	-
802786	Mira-Bhayandar (M Corp.)	WARD No.-0075	EB No.-027500	417	38	-
802786	Mira-Bhayandar (M Corp.)	WARD No.-0075	EB No.-027600	449	25	-
802786	Mira-Bhayandar (M Corp.)	WARD No.-0075	EB No.-027700	522	47	-
802786	Mira-Bhayandar (M Corp.)	WARD No.-0075	EB No.-027800	677	27	55
802786	Mira-Bhayandar (M Corp.)	WARD No.-0075	EB No.-027900	378	5	360
802786	Mira-Bhayandar (M Corp.)	WARD No.-0075	EB No.-028000	527	101	23
802786	Mira-Bhayandar (M Corp.)	WARD No.-0075	EB No.-028100	342	24	5
802786	Mira-Bhayandar (M Corp.)	WARD No.-0075	EB No.-028200	591	28	51
802786	Mira-Bhayandar (M Corp.)	WARD No.-0075	EB No.-028300	445	14	15
802786	Mira-Bhayandar (M Corp.)	WARD No.-0075	EB No.-028400	725	28	30
802786	Mira-Bhayandar (M Corp.)	WARD No.-0075	EB No.-028500	488	48	85
802786	Mira-Bhayandar (M Corp.)	WARD No.-0075	EB No.-028600	342	8	5
802786	Mira-Bhayandar (M Corp.)	WARD No.-0075	EB No.-028700	505	11	24
802786	Mira-Bhayandar (M Corp.)	WARD No.-0075	EB No.-028800	427	15	12
802786	Mira-Bhayandar (M Corp.)	WARD No.-0075	EB No.-028900	527	43	-
802786	Mira-Bhayandar (M Corp.)	WARD No.-0075	EB No.-029000	770	19	25
802786	Mira-Bhayandar (M Corp.)	WARD No.-0075	EB No.-029100	384	-	-
802786	Mira-Bhayandar (M Corp.)	WARD No.-0075	EB No.-029200	514	7	2
802786	Mira-Bhayandar (M Corp.)	WARD No.-0075	EB No.-029300	642	36	15
802786	Mira-Bhayandar (M Corp.)	WARD No.-0075	EB No.-029400	551	41	5

APPENDIX TO DISTRICT PRIMARY CENSUS ABSTRACT
TOTAL, SCHEDULED CASTES AND SCHEDULED TRIBES POPULATION - URBAN BLOCK WISE

Location Code	Name of Town	Name of Ward	Boundaries of Urban Block / EB Number	Total Population	Scheduled Castes Population	Scheduled Tribes Population
1	2	3	4	5	6	7
802786	Mira-Bhayandar (M Corp.)	WARD No.-0075	EB No.-029500	401	-	-
802786	Mira-Bhayandar (M Corp.)	WARD No.-0076	EB No.-045500	537	-	-
802786	Mira-Bhayandar (M Corp.)	WARD No.-0076	EB No.-045600	579	15	9
802786	Mira-Bhayandar (M Corp.)	WARD No.-0076	EB No.-045700	583	127	18
802786	Mira-Bhayandar (M Corp.)	WARD No.-0076	EB No.-045800	533	33	-
802786	Mira-Bhayandar (M Corp.)	WARD No.-0076	EB No.-045900	505	181	6
802786	Mira-Bhayandar (M Corp.)	WARD No.-0076	EB No.-046000	533	5	8
802786	Mira-Bhayandar (M Corp.)	WARD No.-0076	EB No.-046100	593	192	6
802786	Mira-Bhayandar (M Corp.)	WARD No.-0076	EB No.-046200	751	259	113
802786	Mira-Bhayandar (M Corp.)	WARD No.-0076	EB No.-046300	488	123	16
802786	Mira-Bhayandar (M Corp.)	WARD No.-0076	EB No.-046400	547	8	14
802786	Mira-Bhayandar (M Corp.)	WARD No.-0076	EB No.-046500	598	88	3
802786	Mira-Bhayandar (M Corp.)	WARD No.-0076	EB No.-046600	414	53	13
802786	Mira-Bhayandar (M Corp.)	WARD No.-0076	EB No.-046700	441	-	-
802786	Mira-Bhayandar (M Corp.)	WARD No.-0076	EB No.-046800	577	1	4
802786	Mira-Bhayandar (M Corp.)	WARD No.-0076	EB No.-046900	633	1	5
802786	Mira-Bhayandar (M Corp.)	WARD No.-0076	EB No.-047000	595	5	-
802786	Mira-Bhayandar (M Corp.)	WARD No.-0077	EB No.-029600	357	-	5
802786	Mira-Bhayandar (M Corp.)	WARD No.-0077	EB No.-029700	487	78	43
802786	Mira-Bhayandar (M Corp.)	WARD No.-0077	EB No.-029800	320	66	45
802786	Mira-Bhayandar (M Corp.)	WARD No.-0077	EB No.-029900	714	-	-
802786	Mira-Bhayandar (M Corp.)	WARD No.-0077	EB No.-030000	799	41	10
802786	Mira-Bhayandar (M Corp.)	WARD No.-0077	EB No.-030100	509	45	26
802786	Mira-Bhayandar (M Corp.)	WARD No.-0077	EB No.-030200	839	37	30
802786	Mira-Bhayandar (M Corp.)	WARD No.-0077	EB No.-030300	503	45	17
802786	Mira-Bhayandar (M Corp.)	WARD No.-0077	EB No.-030400	457	4	23
802786	Mira-Bhayandar (M Corp.)	WARD No.-0077	EB No.-030500	533	41	-
802786	Mira-Bhayandar (M Corp.)	WARD No.-0077	EB No.-030600	510	2	15
802786	Mira-Bhayandar (M Corp.)	WARD No.-0077	EB No.-030700	842	30	55
802786	Mira-Bhayandar (M Corp.)	WARD No.-0077	EB No.-030800	948	6	13
802786	Mira-Bhayandar (M Corp.)	WARD No.-0077	EB No.-030900	597	16	24
802786	Mira-Bhayandar (M Corp.)	WARD No.-0077	EB No.-031000	412	31	1
802786	Mira-Bhayandar (M Corp.)	WARD No.-0078	EB No.-033100	792	111	48
802786	Mira-Bhayandar (M Corp.)	WARD No.-0078	EB No.-033200	399	28	4
802786	Mira-Bhayandar (M Corp.)	WARD No.-0078	EB No.-033300	508	43	11
802786	Mira-Bhayandar (M Corp.)	WARD No.-0078	EB No.-033400	771	73	3
802786	Mira-Bhayandar (M Corp.)	WARD No.-0078	EB No.-033500	533	22	-
802786	Mira-Bhayandar (M Corp.)	WARD No.-0078	EB No.-033600	601	31	-
802786	Mira-Bhayandar (M Corp.)	WARD No.-0078	EB No.-033700	520	-	-
802786	Mira-Bhayandar (M Corp.)	WARD No.-0078	EB No.-033800	691	38	4
802786	Mira-Bhayandar (M Corp.)	WARD No.-0078	EB No.-033900	420	8	3
802786	Mira-Bhayandar (M Corp.)	WARD No.-0078	EB No.-034000	725	97	46
802786	Mira-Bhayandar (M Corp.)	WARD No.-0078	EB No.-034100	562	93	4
802786	Mira-Bhayandar (M Corp.)	WARD No.-0078	EB No.-034200	557	15	1

APPENDIX TO DISTRICT PRIMARY CENSUS ABSTRACT
TOTAL, SCHEDULED CASTES AND SCHEDULED TRIBES POPULATION - URBAN BLOCK WISE

Location Code	Name of Town	Name of Ward	Boundaries of Urban Block / EB Number	Total Population	Scheduled Castes Population	Scheduled Tribes Population
1	2	3	4	5	6	7
802786	Mira-Bhayandar (M Corp.)	WARD No.-0078	EB No.-034300	334	20	9
802786	Mira-Bhayandar (M Corp.)	WARD No.-0078	EB No.-034400	643	1	-
802786	Mira-Bhayandar (M Corp.)	WARD No.-0078	EB No.-034500	530	-	-
802786	Mira-Bhayandar (M Corp.)	WARD No.-0078	EB No.-034600	463	13	-
802786	Mira-Bhayandar (M Corp.)	WARD No.-0078	EB No.-034700	275	-	-
802786	Mira-Bhayandar (M Corp.)	WARD No.-0078	EB No.-034800	363	11	-
802786	Mira-Bhayandar (M Corp.)	WARD No.-0078	EB No.-034900	369	11	3
802786	Mira-Bhayandar (M Corp.)	WARD No.-0078	EB No.-035000	438	-	5
802786	Mira-Bhayandar (M Corp.)	WARD No.-0079	EB No.-031100	651	18	1
802786	Mira-Bhayandar (M Corp.)	WARD No.-0079	EB No.-031200	665	27	49
802786	Mira-Bhayandar (M Corp.)	WARD No.-0079	EB No.-031300	470	11	38
802786	Mira-Bhayandar (M Corp.)	WARD No.-0079	EB No.-031400	519	13	2
802786	Mira-Bhayandar (M Corp.)	WARD No.-0079	EB No.-031500	638	21	7
802786	Mira-Bhayandar (M Corp.)	WARD No.-0079	EB No.-031600	440	52	11
802786	Mira-Bhayandar (M Corp.)	WARD No.-0079	EB No.-031700	328	43	12
802786	Mira-Bhayandar (M Corp.)	WARD No.-0079	EB No.-031800	860	27	51
802786	Mira-Bhayandar (M Corp.)	WARD No.-0079	EB No.-031900	730	17	25
802786	Mira-Bhayandar (M Corp.)	WARD No.-0079	EB No.-032000	713	61	18
802786	Mira-Bhayandar (M Corp.)	WARD No.-0079	EB No.-032100	708	37	7
802786	Mira-Bhayandar (M Corp.)	WARD No.-0079	EB No.-032200	629	73	-
802786	Mira-Bhayandar (M Corp.)	WARD No.-0079	EB No.-032300	418	39	5
802786	Mira-Bhayandar (M Corp.)	WARD No.-0079	EB No.-032400	554	46	1
802786	Mira-Bhayandar (M Corp.)	WARD No.-0079	EB No.-032500	500	78	-
802786	Mira-Bhayandar (M Corp.)	WARD No.-0079	EB No.-032600	593	15	3
802786	Mira-Bhayandar (M Corp.)	WARD No.-0079	EB No.-032700	612	23	6
802786	Mira-Bhayandar (M Corp.)	WARD No.-0079	EB No.-032800	518	17	-
802786	Mira-Bhayandar (M Corp.)	WARD No.-0079	EB No.-032900	374	33	3
802786	Mira-Bhayandar (M Corp.)	WARD No.-0079	EB No.-033000	391	6	13
802787	Thane (M Corp.)	WARD No.-0001	EB No.-0001 SUB-EB No.01	682	208	7
802787	Thane (M Corp.)	WARD No.-0001	EB No.-0001 SUB-EB No.02	603	63	213
802787	Thane (M Corp.)	WARD No.-0001	EB No.-0002 SUB-EB No.01	629	61	161
802787	Thane (M Corp.)	WARD No.-0001	EB No.-0002 SUB-EB No.02	686	50	77
802787	Thane (M Corp.)	WARD No.-0001	EB No.-0003 SUB-EB No.01	779	58	180
802787	Thane (M Corp.)	WARD No.-0001	EB No.-0003 SUB-EB No.02	892	43	132
802787	Thane (M Corp.)	WARD No.-0001	EB No.-000400	537	43	33
802787	Thane (M Corp.)	WARD No.-0001	EB No.-000500	681	17	515
802787	Thane (M Corp.)	WARD No.-0001	EB No.-0006 SUB-EB No.01	616	97	263
802787	Thane (M Corp.)	WARD No.-0001	EB No.-0006 SUB-EB No.02	661	75	135
802787	Thane (M Corp.)	WARD No.-0001	EB No.-000700	702	84	72
802787	Thane (M Corp.)	WARD No.-0001	EB No.-000800	481	5	-
802787	Thane (M Corp.)	WARD No.-0001	EB No.-000900	480	5	3
802787	Thane (M Corp.)	WARD No.-0001	EB No.-001000	458	6	322
802787	Thane (M Corp.)	WARD No.-0001	EB No.-001100	457	14	-
802787	Thane (M Corp.)	WARD No.-0001	EB No.-001200	357	19	1

APPENDIX TO DISTRICT PRIMARY CENSUS ABSTRACT
TOTAL, SCHEDULED CASTES AND SCHEDULED TRIBES POPULATION - URBAN BLOCK WISE

Location Code	Name of Town	Name of Ward	Boundaries of Urban Block / EB Number	Total Population	Scheduled Castes Population	Scheduled Tribes Population
1	2	3	4	5	6	7
802787	Thane (M Corp.)	WARD No.-0001	EB No.-0013 SUB-EB No.01	489	32	28
802787	Thane (M Corp.)	WARD No.-0001	EB No.-0013 SUB-EB No.02	256	6	9
802787	Thane (M Corp.)	WARD No.-0001	EB No.-001400	495	39	24
802787	Thane (M Corp.)	WARD No.-0001	EB No.-001500	465	38	21
802787	Thane (M Corp.)	WARD No.-0001	EB No.-001600	316	9	19
802787	Thane (M Corp.)	WARD No.-0001	EB No.-001700	264	11	10
802787	Thane (M Corp.)	WARD No.-0001	EB No.-001800	612	41	15
802787	Thane (M Corp.)	WARD No.-0001	EB No.-001900	621	31	8
802787	Thane (M Corp.)	WARD No.-0001	EB No.-002000	582	-	75
802787	Thane (M Corp.)	WARD No.-0001	EB No.-002100	371	9	6
802787	Thane (M Corp.)	WARD No.-0001	EB No.-002200	293	23	4
802787	Thane (M Corp.)	WARD No.-0001	EB No.-002300	547	30	63
802787	Thane (M Corp.)	WARD No.-0001	EB No.-002400	444	19	5
802787	Thane (M Corp.)	WARD No.-0001	EB No.-002500	295	6	2
802787	Thane (M Corp.)	WARD No.-0001	EB No.-002600	522	41	56
802787	Thane (M Corp.)	WARD No.-0001	EB No.-002700	479	-	9
802787	Thane (M Corp.)	WARD No.-0001	EB No.-002800	587	13	3
802787	Thane (M Corp.)	WARD No.-0001	EB No.-002900	528	33	36
802787	Thane (M Corp.)	WARD No.-0001	EB No.-003000	767	21	42
802787	Thane (M Corp.)	WARD No.-0001	EB No.-029200	501	-	-
802787	Thane (M Corp.)	WARD No.-0001	EB No.-029600	792	74	25
802787	Thane (M Corp.)	WARD No.-0001	EB No.-030000	533	125	14
802787	Thane (M Corp.)	WARD No.-0001	EB No.-030300	340	38	-
802787	Thane (M Corp.)	WARD No.-0001	EB No.-030400	372	60	2
802787	Thane (M Corp.)	WARD No.-0001	EB No.-030500	137	4	-
802787	Thane (M Corp.)	WARD No.-0001	EB No.-030600	335	56	-
802787	Thane (M Corp.)	WARD No.-0002	EB No.-003100	847	12	15
802787	Thane (M Corp.)	WARD No.-0002	EB No.-0032 SUB-EB No.01	464	3	7
802787	Thane (M Corp.)	WARD No.-0002	EB No.-0032 SUB-EB No.02	522	5	44
802787	Thane (M Corp.)	WARD No.-0002	EB No.-0033 SUB-EB No.01	728	39	17
802787	Thane (M Corp.)	WARD No.-0002	EB No.-0033 SUB-EB No.02	303	13	36
802787	Thane (M Corp.)	WARD No.-0002	EB No.-0034 SUB-EB No.01	567	-	-
802787	Thane (M Corp.)	WARD No.-0002	EB No.-0034 SUB-EB No.02	325	3	-
802787	Thane (M Corp.)	WARD No.-0002	EB No.-003500	301	1	-
802787	Thane (M Corp.)	WARD No.-0002	EB No.-003600	578	20	244
802787	Thane (M Corp.)	WARD No.-0002	EB No.-0037 SUB-EB No.01	493	9	72
802787	Thane (M Corp.)	WARD No.-0002	EB No.-0037 SUB-EB No.02	476	69	13
802787	Thane (M Corp.)	WARD No.-0002	EB No.-003800	593	30	360
802787	Thane (M Corp.)	WARD No.-0002	EB No.-003900	623	8	15
802787	Thane (M Corp.)	WARD No.-0002	EB No.-004000	205	12	6
802787	Thane (M Corp.)	WARD No.-0002	EB No.-004100	331	-	4
802787	Thane (M Corp.)	WARD No.-0002	EB No.-004200	319	7	-
802787	Thane (M Corp.)	WARD No.-0002	EB No.-004300	323	12	-
802787	Thane (M Corp.)	WARD No.-0002	EB No.-004400	302	19	5

APPENDIX TO DISTRICT PRIMARY CENSUS ABSTRACT
TOTAL, SCHEDULED CASTES AND SCHEDULED TRIBES POPULATION - URBAN BLOCK WISE

Location Code	Name of Town	Name of Ward	Boundaries of Urban Block / EB Number	Total Population	Scheduled Castes Population	Scheduled Tribes Population
1	2	3	4	5	6	7
802787	Thane (M Corp.)	WARD No.-0002	EB No.-004500	455	19	3
802787	Thane (M Corp.)	WARD No.-0002	EB No.-004600	414	16	-
802787	Thane (M Corp.)	WARD No.-0002	EB No.-004700	415	8	-
802787	Thane (M Corp.)	WARD No.-0002	EB No.-004800	431	33	4
802787	Thane (M Corp.)	WARD No.-0002	EB No.-0049 SUB-EB No.01	515	54	9
802787	Thane (M Corp.)	WARD No.-0002	EB No.-0049 SUB-EB No.02	647	95	66
802787	Thane (M Corp.)	WARD No.-0002	EB No.-005000	509	27	-
802787	Thane (M Corp.)	WARD No.-0002	EB No.-005100	434	13	3
802787	Thane (M Corp.)	WARD No.-0002	EB No.-005200	516	13	1
802787	Thane (M Corp.)	WARD No.-0002	EB No.-005300	517	19	-
802787	Thane (M Corp.)	WARD No.-0002	EB No.-005400	396	-	-
802787	Thane (M Corp.)	WARD No.-0002	EB No.-005500	273	2	1
802787	Thane (M Corp.)	WARD No.-0002	EB No.-005600	299	-	-
802787	Thane (M Corp.)	WARD No.-0002	EB No.-005700	295	-	-
802787	Thane (M Corp.)	WARD No.-0002	EB No.-005800	690	1	-
802787	Thane (M Corp.)	WARD No.-0002	EB No.-005900	396	-	-
802787	Thane (M Corp.)	WARD No.-0002	EB No.-0060 SUB-EB No.01	590	42	36
802787	Thane (M Corp.)	WARD No.-0002	EB No.-0060 SUB-EB No.02	604	15	7
802787	Thane (M Corp.)	WARD No.-0002	EB No.-0061 SUB-EB No.01	633	19	56
802787	Thane (M Corp.)	WARD No.-0002	EB No.-0061 SUB-EB No.02	776	16	23
802787	Thane (M Corp.)	WARD No.-0002	EB No.-006200	269	-	-
802787	Thane (M Corp.)	WARD No.-0002	EB No.-006300	377	-	-
802787	Thane (M Corp.)	WARD No.-0002	EB No.-006400	492	8	11
802787	Thane (M Corp.)	WARD No.-0002	EB No.-006500	291	8	-
802787	Thane (M Corp.)	WARD No.-0002	EB No.-006600	276	4	13
802787	Thane (M Corp.)	WARD No.-0002	EB No.-006700	371	-	-
802787	Thane (M Corp.)	WARD No.-0002	EB No.-006800	181	-	5
802787	Thane (M Corp.)	WARD No.-0002	EB No.-006900	189	3	-
802787	Thane (M Corp.)	WARD No.-0002	EB No.-007000	274	10	-
802787	Thane (M Corp.)	WARD No.-0002	EB No.-007100	402	10	-
802787	Thane (M Corp.)	WARD No.-0002	EB No.-007200	423	14	7
802787	Thane (M Corp.)	WARD No.-0002	EB No.-007300	346	15	-
802787	Thane (M Corp.)	WARD No.-0002	EB No.-007400	418	8	5
802787	Thane (M Corp.)	WARD No.-0002	EB No.-007500	379	8	2
802787	Thane (M Corp.)	WARD No.-0002	EB No.-007600	460	17	-
802787	Thane (M Corp.)	WARD No.-0002	EB No.-007700	421	-	-
802787	Thane (M Corp.)	WARD No.-0002	EB No.-007800	395	10	5
802787	Thane (M Corp.)	WARD No.-0002	EB No.-007900	402	49	5
802787	Thane (M Corp.)	WARD No.-0002	EB No.-008000	453	9	3
802787	Thane (M Corp.)	WARD No.-0002	EB No.-008100	488	-	-
802787	Thane (M Corp.)	WARD No.-0002	EB No.-008200	418	12	-
802787	Thane (M Corp.)	WARD No.-0002	EB No.-008300	408	1	1
802787	Thane (M Corp.)	WARD No.-0002	EB No.-008400	496	-	4
802787	Thane (M Corp.)	WARD No.-0002	EB No.-008500	299	10	3

APPENDIX TO DISTRICT PRIMARY CENSUS ABSTRACT
TOTAL, SCHEDULED CASTES AND SCHEDULED TRIBES POPULATION - URBAN BLOCK WISE

Location Code	Name of Town	Name of Ward	Boundaries of Urban Block / EB Number	Total Population	Scheduled Castes Population	Scheduled Tribes Population
1	2	3	4	5	6	7
802787	Thane (M Corp.)	WARD No.-0002	EB No.-008600	634	6	1
802787	Thane (M Corp.)	WARD No.-0002	EB No.-008700	464	8	13
802787	Thane (M Corp.)	WARD No.-0002	EB No.-008800	408	10	8
802787	Thane (M Corp.)	WARD No.-0002	EB No.-008900	214	10	-
802787	Thane (M Corp.)	WARD No.-0002	EB No.-009000	274	6	-
802787	Thane (M Corp.)	WARD No.-0002	EB No.-009100	542	29	17
802787	Thane (M Corp.)	WARD No.-0002	EB No.-009200	331	5	3
802787	Thane (M Corp.)	WARD No.-0002	EB No.-009300	285	-	-
802787	Thane (M Corp.)	WARD No.-0002	EB No.-009400	338	4	-
802787	Thane (M Corp.)	WARD No.-0002	EB No.-009500	306	11	-
802787	Thane (M Corp.)	WARD No.-0002	EB No.-009600	283	29	-
802787	Thane (M Corp.)	WARD No.-0002	EB No.-009700	378	11	6
802787	Thane (M Corp.)	WARD No.-0002	EB No.-009800	272	-	-
802787	Thane (M Corp.)	WARD No.-0002	EB No.-009900	485	26	-
802787	Thane (M Corp.)	WARD No.-0002	EB No.-010000	407	7	-
802787	Thane (M Corp.)	WARD No.-0002	EB No.-010100	63	-	-
802787	Thane (M Corp.)	WARD No.-0002	EB No.-010200	225	11	3
802787	Thane (M Corp.)	WARD No.-0002	EB No.-010300	180	2	-
802787	Thane (M Corp.)	WARD No.-0002	EB No.-010400	425	7	-
802787	Thane (M Corp.)	WARD No.-0002	EB No.-010500	367	17	8
802787	Thane (M Corp.)	WARD No.-0002	EB No.-010600	768	18	-
802787	Thane (M Corp.)	WARD No.-0002	EB No.-010700	378	14	5
802787	Thane (M Corp.)	WARD No.-0002	EB No.-010800	631	18	6
802787	Thane (M Corp.)	WARD No.-0002	EB No.-010900	545	27	6
802787	Thane (M Corp.)	WARD No.-0002	EB No.-011000	383	10	-
802787	Thane (M Corp.)	WARD No.-0002	EB No.-011100	413	-	-
802787	Thane (M Corp.)	WARD No.-0002	EB No.-011200	386	77	-
802787	Thane (M Corp.)	WARD No.-0002	EB No.-011300	150	9	-
802787	Thane (M Corp.)	WARD No.-0002	EB No.-011400	651	224	11
802787	Thane (M Corp.)	WARD No.-0002	EB No.-011500	330	214	4
802787	Thane (M Corp.)	WARD No.-0002	EB No.-011600	804	338	23
802787	Thane (M Corp.)	WARD No.-0002	EB No.-011700	455	222	30
802787	Thane (M Corp.)	WARD No.-0002	EB No.-011800	463	169	23
802787	Thane (M Corp.)	WARD No.-0002	EB No.-011900	406	17	-
802787	Thane (M Corp.)	WARD No.-0002	EB No.-012000	570	47	13
802787	Thane (M Corp.)	WARD No.-0002	EB No.-012100	399	7	2
802787	Thane (M Corp.)	WARD No.-0002	EB No.-012200	507	17	-
802787	Thane (M Corp.)	WARD No.-0002	EB No.-012300	301	4	-
802787	Thane (M Corp.)	WARD No.-0003	EB No.-012400	421	3	9
802787	Thane (M Corp.)	WARD No.-0003	EB No.-012500	292	5	4
802787	Thane (M Corp.)	WARD No.-0003	EB No.-012600	481	-	14
802787	Thane (M Corp.)	WARD No.-0003	EB No.-012700	484	3	-
802787	Thane (M Corp.)	WARD No.-0003	EB No.-012800	315	-	-
802787	Thane (M Corp.)	WARD No.-0003	EB No.-012900	582	47	21

APPENDIX TO DISTRICT PRIMARY CENSUS ABSTRACT
TOTAL, SCHEDULED CASTES AND SCHEDULED TRIBES POPULATION - URBAN BLOCK WISE

Location Code	Name of Town	Name of Ward	Boundaries of Urban Block / EB Number	Total Population	Scheduled Castes Population	Scheduled Tribes Population
1	2	3	4	5	6	7
802787	Thane (M Corp.)	WARD No.-0003	EB No.-0130 SUB-EB No.01	682	31	-
802787	Thane (M Corp.)	WARD No.-0003	EB No.-0130 SUB-EB No.02	545	29	24
802787	Thane (M Corp.)	WARD No.-0003	EB No.-0130 SUB-EB No.03	425	22	19
802787	Thane (M Corp.)	WARD No.-0003	EB No.-0131 SUB-EB No.01	746	132	92
802787	Thane (M Corp.)	WARD No.-0003	EB No.-0131 SUB-EB No.02	386	47	80
802787	Thane (M Corp.)	WARD No.-0003	EB No.-0131 SUB-EB No.03	396	83	45
802787	Thane (M Corp.)	WARD No.-0003	EB No.-0132 SUB-EB No.01	642	59	21
802787	Thane (M Corp.)	WARD No.-0003	EB No.-0132 SUB-EB No.02	614	209	42
802787	Thane (M Corp.)	WARD No.-0003	EB No.-013300	344	11	2
802787	Thane (M Corp.)	WARD No.-0003	EB No.-013400	243	-	-
802787	Thane (M Corp.)	WARD No.-0003	EB No.-013500	153	-	-
802787	Thane (M Corp.)	WARD No.-0003	EB No.-013600	212	-	5
802787	Thane (M Corp.)	WARD No.-0003	EB No.-013700	285	4	-
802787	Thane (M Corp.)	WARD No.-0003	EB No.-013800	367	-	-
802787	Thane (M Corp.)	WARD No.-0003	EB No.-013900	292	-	-
802787	Thane (M Corp.)	WARD No.-0003	EB No.-014000	300	-	-
802787	Thane (M Corp.)	WARD No.-0003	EB No.-014100	713	60	197
802787	Thane (M Corp.)	WARD No.-0003	EB No.-014200	417	5	236
802787	Thane (M Corp.)	WARD No.-0003	EB No.-014300	523	79	156
802787	Thane (M Corp.)	WARD No.-0003	EB No.-014400	543	169	111
802787	Thane (M Corp.)	WARD No.-0003	EB No.-014500	908	181	79
802787	Thane (M Corp.)	WARD No.-0003	EB No.-014600	652	106	44
802787	Thane (M Corp.)	WARD No.-0003	EB No.-014700	732	66	7
802787	Thane (M Corp.)	WARD No.-0003	EB No.-014800	469	8	8
802787	Thane (M Corp.)	WARD No.-0003	EB No.-014900	626	82	27
802787	Thane (M Corp.)	WARD No.-0003	EB No.-015000	253	107	6
802787	Thane (M Corp.)	WARD No.-0003	EB No.-015100	346	59	60
802787	Thane (M Corp.)	WARD No.-0003	EB No.-015200	607	159	32
802787	Thane (M Corp.)	WARD No.-0003	EB No.-015300	386	83	40
802787	Thane (M Corp.)	WARD No.-0003	EB No.-0154 SUB-EB No.01	510	177	58
802787	Thane (M Corp.)	WARD No.-0003	EB No.-0154 SUB-EB No.02	479	88	139
802787	Thane (M Corp.)	WARD No.-0003	EB No.-015500	417	169	84
802787	Thane (M Corp.)	WARD No.-0003	EB No.-015600	255	-	186
802787	Thane (M Corp.)	WARD No.-0003	EB No.-015700	317	48	42
802787	Thane (M Corp.)	WARD No.-0003	EB No.-0158 SUB-EB No.01	548	136	163
802787	Thane (M Corp.)	WARD No.-0003	EB No.-0158 SUB-EB No.02	388	93	127
802787	Thane (M Corp.)	WARD No.-0003	EB No.-015900	849	161	46
802787	Thane (M Corp.)	WARD No.-0003	EB No.-016000	454	-	25
802787	Thane (M Corp.)	WARD No.-0003	EB No.-016100	482	8	-
802787	Thane (M Corp.)	WARD No.-0003	EB No.-016200	254	-	3
802787	Thane (M Corp.)	WARD No.-0003	EB No.-016300	296	-	-
802787	Thane (M Corp.)	WARD No.-0003	EB No.-016400	302	-	1
802787	Thane (M Corp.)	WARD No.-0004	EB No.-016600	402	8	59
802787	Thane (M Corp.)	WARD No.-0004	EB No.-016700	377	7	-

APPENDIX TO DISTRICT PRIMARY CENSUS ABSTRACT
TOTAL, SCHEDULED CASTES AND SCHEDULED TRIBES POPULATION - URBAN BLOCK WISE

Location Code	Name of Town	Name of Ward	Boundaries of Urban Block / EB Number	Total Population	Scheduled Castes Population	Scheduled Tribes Population
1	2	3	4	5	6	7
802787	Thane (M Corp.)	WARD No.-0004	EB No.-016800	228	8	2
802787	Thane (M Corp.)	WARD No.-0004	EB No.-016900	354	7	-
802787	Thane (M Corp.)	WARD No.-0004	EB No.-017000	510	-	-
802787	Thane (M Corp.)	WARD No.-0004	EB No.-017100	434	2	4
802787	Thane (M Corp.)	WARD No.-0004	EB No.-017200	239	9	-
802787	Thane (M Corp.)	WARD No.-0004	EB No.-017300	273	2	4
802787	Thane (M Corp.)	WARD No.-0004	EB No.-017400	453	-	-
802787	Thane (M Corp.)	WARD No.-0004	EB No.-0175 SUB-EB No.01	657	110	101
802787	Thane (M Corp.)	WARD No.-0004	EB No.-0175 SUB-EB No.02	578	122	153
802787	Thane (M Corp.)	WARD No.-0004	EB No.-0175 SUB-EB No.03	429	4	-
802787	Thane (M Corp.)	WARD No.-0004	EB No.-017600	182	12	5
802787	Thane (M Corp.)	WARD No.-0004	EB No.-017700	325	4	-
802787	Thane (M Corp.)	WARD No.-0004	EB No.-017800	194	2	-
802787	Thane (M Corp.)	WARD No.-0004	EB No.-017900	57	-	-
802787	Thane (M Corp.)	WARD No.-0004	EB No.-018000	609	19	-
802787	Thane (M Corp.)	WARD No.-0004	EB No.-018100	241	-	-
802787	Thane (M Corp.)	WARD No.-0004	EB No.-018200	438	11	-
802787	Thane (M Corp.)	WARD No.-0004	EB No.-018300	319	-	-
802787	Thane (M Corp.)	WARD No.-0004	EB No.-018400	209	-	-
802787	Thane (M Corp.)	WARD No.-0004	EB No.-018500	305	4	-
802787	Thane (M Corp.)	WARD No.-0004	EB No.-018600	277	-	-
802787	Thane (M Corp.)	WARD No.-0004	EB No.-018700	275	27	-
802787	Thane (M Corp.)	WARD No.-0004	EB No.-018800	238	1	-
802787	Thane (M Corp.)	WARD No.-0004	EB No.-018900	400	7	-
802787	Thane (M Corp.)	WARD No.-0004	EB No.-019000	308	7	-
802787	Thane (M Corp.)	WARD No.-0004	EB No.-019100	348	3	10
802787	Thane (M Corp.)	WARD No.-0004	EB No.-019200	267	6	-
802787	Thane (M Corp.)	WARD No.-0004	EB No.-019300	241	46	-
802787	Thane (M Corp.)	WARD No.-0004	EB No.-019400	125	-	-
802787	Thane (M Corp.)	WARD No.-0004	EB No.-019500	278	2	-
802787	Thane (M Corp.)	WARD No.-0004	EB No.-019600	247	-	-
802787	Thane (M Corp.)	WARD No.-0004	EB No.-019700	238	-	-
802787	Thane (M Corp.)	WARD No.-0004	EB No.-019800	546	5	4
802787	Thane (M Corp.)	WARD No.-0004	EB No.-019900	447	17	1
802787	Thane (M Corp.)	WARD No.-0004	EB No.-020000	537	73	19
802787	Thane (M Corp.)	WARD No.-0004	EB No.-020100	547	22	4
802787	Thane (M Corp.)	WARD No.-0004	EB No.-020200	367	4	4
802787	Thane (M Corp.)	WARD No.-0004	EB No.-020300	325	15	4
802787	Thane (M Corp.)	WARD No.-0004	EB No.-020400	474	-	-
802787	Thane (M Corp.)	WARD No.-0004	EB No.-020500	481	-	-
802787	Thane (M Corp.)	WARD No.-0004	EB No.-020600	240	-	-
802787	Thane (M Corp.)	WARD No.-0004	EB No.-020700	382	22	-
802787	Thane (M Corp.)	WARD No.-0004	EB No.-020800	357	6	3
802787	Thane (M Corp.)	WARD No.-0004	EB No.-020900	356	5	-

APPENDIX TO DISTRICT PRIMARY CENSUS ABSTRACT
TOTAL, SCHEDULED CASTES AND SCHEDULED TRIBES POPULATION - URBAN BLOCK WISE

Location Code	Name of Town	Name of Ward	Boundaries of Urban Block / EB Number	Total Population	Scheduled Castes Population	Scheduled Tribes Population
1	2	3	4	5	6	7
802787	Thane (M Corp.)	WARD No.-0004	EB No.-021000	271	17	-
802787	Thane (M Corp.)	WARD No.-0004	EB No.-021100	384	7	5
802787	Thane (M Corp.)	WARD No.-0004	EB No.-021200	541	16	-
802787	Thane (M Corp.)	WARD No.-0004	EB No.-021300	501	58	16
802787	Thane (M Corp.)	WARD No.-0004	EB No.-021400	437	23	4
802787	Thane (M Corp.)	WARD No.-0004	EB No.-021500	502	31	12
802787	Thane (M Corp.)	WARD No.-0004	EB No.-021600	396	8	-
802787	Thane (M Corp.)	WARD No.-0004	EB No.-021700	358	31	40
802787	Thane (M Corp.)	WARD No.-0004	EB No.-021800	469	37	-
802787	Thane (M Corp.)	WARD No.-0004	EB No.-021900	407	19	2
802787	Thane (M Corp.)	WARD No.-0004	EB No.-022000	636	32	2
802787	Thane (M Corp.)	WARD No.-0004	EB No.-022100	413	31	-
802787	Thane (M Corp.)	WARD No.-0004	EB No.-022200	727	35	42
802787	Thane (M Corp.)	WARD No.-0004	EB No.-022300	506	12	-
802787	Thane (M Corp.)	WARD No.-0004	EB No.-022400	531	22	1
802787	Thane (M Corp.)	WARD No.-0004	EB No.-022500	569	109	3
802787	Thane (M Corp.)	WARD No.-0004	EB No.-0226 SUB-EB No.01	524	124	16
802787	Thane (M Corp.)	WARD No.-0004	EB No.-0226 SUB-EB No.02	553	176	13
802787	Thane (M Corp.)	WARD No.-0004	EB No.-0227 SUB-EB No.01	505	71	67
802787	Thane (M Corp.)	WARD No.-0004	EB No.-0227 SUB-EB No.02	501	39	14
802787	Thane (M Corp.)	WARD No.-0004	EB No.-022800	638	46	5
802787	Thane (M Corp.)	WARD No.-0004	EB No.-022900	451	22	23
802787	Thane (M Corp.)	WARD No.-0004	EB No.-023000	299	56	23
802787	Thane (M Corp.)	WARD No.-0004	EB No.-023100	139	6	-
802787	Thane (M Corp.)	WARD No.-0004	EB No.-023200	201	13	1
802787	Thane (M Corp.)	WARD No.-0004	EB No.-023300	80	-	-
802787	Thane (M Corp.)	WARD No.-0004	EB No.-023400	70	-	-
802787	Thane (M Corp.)	WARD No.-0004	EB No.-023500	128	-	2
802787	Thane (M Corp.)	WARD No.-0004	EB No.-023600	280	22	-
802787	Thane (M Corp.)	WARD No.-0004	EB No.-023700	402	129	7
802787	Thane (M Corp.)	WARD No.-0004	EB No.-023800	635	139	25
802787	Thane (M Corp.)	WARD No.-0004	EB No.-023900	521	148	20
802787	Thane (M Corp.)	WARD No.-0004	EB No.-024000	299	137	3
802787	Thane (M Corp.)	WARD No.-0004	EB No.-024100	478	153	-
802787	Thane (M Corp.)	WARD No.-0004	EB No.-024200	238	7	8
802787	Thane (M Corp.)	WARD No.-0004	EB No.-024300	487	1	-
802787	Thane (M Corp.)	WARD No.-0004	EB No.-029100	340	19	-
802787	Thane (M Corp.)	WARD No.-0004	EB No.-0293 SUB-EB No.02	460	7	7
802787	Thane (M Corp.)	WARD No.-0005	EB No.-0244 SUB-EB No.01	616	51	4
802787	Thane (M Corp.)	WARD No.-0005	EB No.-0244 SUB-EB No.02	398	65	30
802787	Thane (M Corp.)	WARD No.-0005	EB No.-0245 SUB-EB No.01	557	59	21
802787	Thane (M Corp.)	WARD No.-0005	EB No.-0245 SUB-EB No.02	766	49	4
802787	Thane (M Corp.)	WARD No.-0005	EB No.-0245 SUB-EB No.03	159	-	-
802787	Thane (M Corp.)	WARD No.-0005	EB No.-024600	318	1	1

APPENDIX TO DISTRICT PRIMARY CENSUS ABSTRACT
TOTAL, SCHEDULED CASTES AND SCHEDULED TRIBES POPULATION - URBAN BLOCK WISE

Location Code	Name of Town	Name of Ward	Boundaries of Urban Block / EB Number	Total Population	Scheduled Castes Population	Scheduled Tribes Population
1	2	3	4	5	6	7
802787	Thane (M Corp.)	WARD No.-0005	EB No.-024700	445	32	1
802787	Thane (M Corp.)	WARD No.-0005	EB No.-0248 SUB-EB No.01	530	12	7
802787	Thane (M Corp.)	WARD No.-0005	EB No.-0248 SUB-EB No.02	499	20	3
802787	Thane (M Corp.)	WARD No.-0005	EB No.-0249 SUB-EB No.01	619	26	6
802787	Thane (M Corp.)	WARD No.-0005	EB No.-0249 SUB-EB No.02	465	11	-
802787	Thane (M Corp.)	WARD No.-0005	EB No.-025000	510	77	66
802787	Thane (M Corp.)	WARD No.-0005	EB No.-025100	548	24	3
802787	Thane (M Corp.)	WARD No.-0005	EB No.-025200	600	47	2
802787	Thane (M Corp.)	WARD No.-0005	EB No.-025400	729	118	29
802787	Thane (M Corp.)	WARD No.-0005	EB No.-025500	590	11	44
802787	Thane (M Corp.)	WARD No.-0005	EB No.-310100	364	4	-
802787	Thane (M Corp.)	WARD No.-0005	EB No.-310200	468	11	-
802787	Thane (M Corp.)	WARD No.-0005	EB No.-310300	497	121	15
802787	Thane (M Corp.)	WARD No.-0006	EB No.-025300	849	54	16
802787	Thane (M Corp.)	WARD No.-0006	EB No.-025600	140	-	-
802787	Thane (M Corp.)	WARD No.-0006	EB No.-025700	561	-	2
802787	Thane (M Corp.)	WARD No.-0006	EB No.-025800	557	10	15
802787	Thane (M Corp.)	WARD No.-0006	EB No.-025900	466	37	-
802787	Thane (M Corp.)	WARD No.-0006	EB No.-0260 SUB-EB No.01	784	47	11
802787	Thane (M Corp.)	WARD No.-0006	EB No.-0260 SUB-EB No.02	817	52	5
802787	Thane (M Corp.)	WARD No.-0006	EB No.-026100	745	41	4
802787	Thane (M Corp.)	WARD No.-0006	EB No.-0262 SUB-EB No.01	727	138	6
802787	Thane (M Corp.)	WARD No.-0006	EB No.-0262 SUB-EB No.02	431	46	5
802787	Thane (M Corp.)	WARD No.-0006	EB No.-026300	1121	159	55
802787	Thane (M Corp.)	WARD No.-0006	EB No.-0264 SUB-EB No.01	564	109	37
802787	Thane (M Corp.)	WARD No.-0006	EB No.-0264 SUB-EB No.02	578	267	6
802787	Thane (M Corp.)	WARD No.-0006	EB No.-026500	659	102	6
802787	Thane (M Corp.)	WARD No.-0006	EB No.-026600	631	74	-
802787	Thane (M Corp.)	WARD No.-0006	EB No.-026700	754	81	23
802787	Thane (M Corp.)	WARD No.-0006	EB No.-026800	602	54	6
802787	Thane (M Corp.)	WARD No.-0006	EB No.-026900	475	80	1
802787	Thane (M Corp.)	WARD No.-0006	EB No.-027000	1010	83	29
802787	Thane (M Corp.)	WARD No.-0006	EB No.-027100	745	110	7
802787	Thane (M Corp.)	WARD No.-0006	EB No.-027200	398	21	-
802787	Thane (M Corp.)	WARD No.-0006	EB No.-027300	581	52	34
802787	Thane (M Corp.)	WARD No.-0006	EB No.-027400	500	14	6
802787	Thane (M Corp.)	WARD No.-0006	EB No.-027500	807	75	14
802787	Thane (M Corp.)	WARD No.-0006	EB No.-0276 SUB-EB No.01	344	37	4
802787	Thane (M Corp.)	WARD No.-0006	EB No.-0276 SUB-EB No.02	343	19	1
802787	Thane (M Corp.)	WARD No.-0006	EB No.-027700	260	12	8
802787	Thane (M Corp.)	WARD No.-0006	EB No.-027800	382	9	-
802787	Thane (M Corp.)	WARD No.-0006	EB No.-027900	208	3	1
802787	Thane (M Corp.)	WARD No.-0006	EB No.-028000	457	15	-
802787	Thane (M Corp.)	WARD No.-0006	EB No.-028100	362	18	3

APPENDIX TO DISTRICT PRIMARY CENSUS ABSTRACT
TOTAL, SCHEDULED CASTES AND SCHEDULED TRIBES POPULATION - URBAN BLOCK WISE

Location Code	Name of Town	Name of Ward	Boundaries of Urban Block / EB Number	Total Population	Scheduled Castes Population	Scheduled Tribes Population
1	2	3	4	5	6	7
802787	Thane (M Corp.)	WARD No.-0006	EB No.-028200	460	12	11
802787	Thane (M Corp.)	WARD No.-0006	EB No.-028300	246	2	1
802787	Thane (M Corp.)	WARD No.-0006	EB No.-028400	315	10	2
802787	Thane (M Corp.)	WARD No.-0006	EB No.-028500	343	4	-
802787	Thane (M Corp.)	WARD No.-0006	EB No.-028600	523	20	9
802787	Thane (M Corp.)	WARD No.-0006	EB No.-028700	545	15	12
802787	Thane (M Corp.)	WARD No.-0006	EB No.-028800	637	1	2
802787	Thane (M Corp.)	WARD No.-0006	EB No.-028900	390	5	3
802787	Thane (M Corp.)	WARD No.-0006	EB No.-029000	395	7	4
802787	Thane (M Corp.)	WARD No.-0006	EB No.-0293 SUB-EB No.01	476	5	2
802787	Thane (M Corp.)	WARD No.-0007	EB No.-029400	483	40	27
802787	Thane (M Corp.)	WARD No.-0007	EB No.-029500	981	121	-
802787	Thane (M Corp.)	WARD No.-0007	EB No.-029700	995	31	5
802787	Thane (M Corp.)	WARD No.-0007	EB No.-029800	763	47	10
802787	Thane (M Corp.)	WARD No.-0007	EB No.-0299 SUB-EB No.01	754	263	3
802787	Thane (M Corp.)	WARD No.-0007	EB No.-0299 SUB-EB No.02	1029	149	4
802787	Thane (M Corp.)	WARD No.-0007	EB No.-0301 SUB-EB No.01	486	34	-
802787	Thane (M Corp.)	WARD No.-0007	EB No.-0301 SUB-EB No.02	447	13	-
802787	Thane (M Corp.)	WARD No.-0007	EB No.-030200	212	24	2
802787	Thane (M Corp.)	WARD No.-0007	EB No.-030700	524	14	5
802787	Thane (M Corp.)	WARD No.-0007	EB No.-030800	315	33	19
802787	Thane (M Corp.)	WARD No.-0007	EB No.-030900	522	49	16
802787	Thane (M Corp.)	WARD No.-0007	EB No.-031000	355	125	-
802787	Thane (M Corp.)	WARD No.-0007	EB No.-031100	238	-	-
802787	Thane (M Corp.)	WARD No.-0007	EB No.-031200	667	93	-
802787	Thane (M Corp.)	WARD No.-0007	EB No.-031300	549	82	32
802787	Thane (M Corp.)	WARD No.-0007	EB No.-031400	572	58	-
802787	Thane (M Corp.)	WARD No.-0007	EB No.-031500	375	39	9
802787	Thane (M Corp.)	WARD No.-0007	EB No.-031600	346	32	9
802787	Thane (M Corp.)	WARD No.-0007	EB No.-031700	421	25	3
802787	Thane (M Corp.)	WARD No.-0007	EB No.-031800	471	30	40
802787	Thane (M Corp.)	WARD No.-0007	EB No.-031900	517	71	34
802787	Thane (M Corp.)	WARD No.-0007	EB No.-032000	618	68	16
802787	Thane (M Corp.)	WARD No.-0007	EB No.-032100	683	125	13
802787	Thane (M Corp.)	WARD No.-0007	EB No.-032200	609	122	24
802787	Thane (M Corp.)	WARD No.-0008	EB No.-032300	267	25	6
802787	Thane (M Corp.)	WARD No.-0008	EB No.-032400	381	39	53
802787	Thane (M Corp.)	WARD No.-0008	EB No.-032500	428	-	17
802787	Thane (M Corp.)	WARD No.-0008	EB No.-032600	221	19	18
802787	Thane (M Corp.)	WARD No.-0008	EB No.-032700	507	35	19
802787	Thane (M Corp.)	WARD No.-0008	EB No.-032800	905	133	19
802787	Thane (M Corp.)	WARD No.-0008	EB No.-032900	421	49	28
802787	Thane (M Corp.)	WARD No.-0008	EB No.-033000	518	76	13
802787	Thane (M Corp.)	WARD No.-0008	EB No.-033100	419	34	17

APPENDIX TO DISTRICT PRIMARY CENSUS ABSTRACT
TOTAL, SCHEDULED CASTES AND SCHEDULED TRIBES POPULATION - URBAN BLOCK WISE

Location Code	Name of Town	Name of Ward	Boundaries of Urban Block / EB Number	Total Population	Scheduled Castes Population	Scheduled Tribes Population
1	2	3	4	5	6	7
802787	Thane (M Corp.)	WARD No.-0008	EB No.-033200	583	39	-
802787	Thane (M Corp.)	WARD No.-0008	EB No.-033300	533	57	13
802787	Thane (M Corp.)	WARD No.-0008	EB No.-033400	406	28	12
802787	Thane (M Corp.)	WARD No.-0008	EB No.-033500	755	86	19
802787	Thane (M Corp.)	WARD No.-0008	EB No.-033600	358	-	23
802787	Thane (M Corp.)	WARD No.-0008	EB No.-033700	261	2	3
802787	Thane (M Corp.)	WARD No.-0008	EB No.-033800	509	40	43
802787	Thane (M Corp.)	WARD No.-0008	EB No.-0339 SUB-EB No.01	464	68	51
802787	Thane (M Corp.)	WARD No.-0008	EB No.-0339 SUB-EB No.02	516	27	12
802787	Thane (M Corp.)	WARD No.-0008	EB No.-0339 SUB-EB No.03	530	6	-
802787	Thane (M Corp.)	WARD No.-0008	EB No.-0339 SUB-EB No.04	439	29	8
802787	Thane (M Corp.)	WARD No.-0008	EB No.-0340 SUB-EB No.01	710	60	40
802787	Thane (M Corp.)	WARD No.-0008	EB No.-0340 SUB-EB No.02	594	4	2
802787	Thane (M Corp.)	WARD No.-0008	EB No.-0341 SUB-EB No.01	720	17	17
802787	Thane (M Corp.)	WARD No.-0008	EB No.-0341 SUB-EB No.02	633	16	-
802787	Thane (M Corp.)	WARD No.-0008	EB No.-034200	497	50	20
802787	Thane (M Corp.)	WARD No.-0008	EB No.-034300	440	9	4
802787	Thane (M Corp.)	WARD No.-0008	EB No.-034400	338	14	-
802787	Thane (M Corp.)	WARD No.-0008	EB No.-0348 SUB-EB No.01	655	27	4
802787	Thane (M Corp.)	WARD No.-0008	EB No.-0348 SUB-EB No.02	396	98	46
802787	Thane (M Corp.)	WARD No.-0008	EB No.-034900	820	102	-
802787	Thane (M Corp.)	WARD No.-0008	EB No.-035000	419	51	-
802787	Thane (M Corp.)	WARD No.-0009	EB No.-000100	397	9	-
802787	Thane (M Corp.)	WARD No.-0009	EB No.-000200	443	14	-
802787	Thane (M Corp.)	WARD No.-0009	EB No.-000300	503	34	1
802787	Thane (M Corp.)	WARD No.-0009	EB No.-000400	381	7	-
802787	Thane (M Corp.)	WARD No.-0009	EB No.-000500	354	6	-
802787	Thane (M Corp.)	WARD No.-0009	EB No.-000600	537	7	25
802787	Thane (M Corp.)	WARD No.-0009	EB No.-000700	291	3	5
802787	Thane (M Corp.)	WARD No.-0009	EB No.-000800	507	9	67
802787	Thane (M Corp.)	WARD No.-0009	EB No.-000900	444	9	7
802787	Thane (M Corp.)	WARD No.-0009	EB No.-001000	399	25	8
802787	Thane (M Corp.)	WARD No.-0009	EB No.-001100	409	14	-
802787	Thane (M Corp.)	WARD No.-0009	EB No.-001200	352	9	-
802787	Thane (M Corp.)	WARD No.-0009	EB No.-001300	442	35	10
802787	Thane (M Corp.)	WARD No.-0009	EB No.-001400	552	8	12
802787	Thane (M Corp.)	WARD No.-0009	EB No.-001500	445	41	16
802787	Thane (M Corp.)	WARD No.-0009	EB No.-001600	405	16	7
802787	Thane (M Corp.)	WARD No.-0009	EB No.-001700	405	18	-
802787	Thane (M Corp.)	WARD No.-0009	EB No.-001800	672	8	7
802787	Thane (M Corp.)	WARD No.-0009	EB No.-001900	513	12	-
802787	Thane (M Corp.)	WARD No.-0009	EB No.-002000	697	24	5
802787	Thane (M Corp.)	WARD No.-0009	EB No.-002100	386	-	-
802787	Thane (M Corp.)	WARD No.-0009	EB No.-002200	370	2	-

APPENDIX TO DISTRICT PRIMARY CENSUS ABSTRACT
TOTAL, SCHEDULED CASTES AND SCHEDULED TRIBES POPULATION - URBAN BLOCK WISE

Location Code	Name of Town	Name of Ward	Boundaries of Urban Block / EB Number	Total Population	Scheduled Castes Population	Scheduled Tribes Population
1	2	3	4	5	6	7
802787	Thane (M Corp.)	WARD No.-0009	EB No.-002300	397	25	11
802787	Thane (M Corp.)	WARD No.-0009	EB No.-002400	404	19	103
802787	Thane (M Corp.)	WARD No.-0009	EB No.-002500	589	3	6
802787	Thane (M Corp.)	WARD No.-0009	EB No.-002600	381	10	1
802787	Thane (M Corp.)	WARD No.-0009	EB No.-002700	376	4	4
802787	Thane (M Corp.)	WARD No.-0009	EB No.-002800	397	-	342
802787	Thane (M Corp.)	WARD No.-0009	EB No.-002900	428	60	296
802787	Thane (M Corp.)	WARD No.-0009	EB No.-003000	352	9	270
802787	Thane (M Corp.)	WARD No.-0009	EB No.-003100	332	107	68
802787	Thane (M Corp.)	WARD No.-0009	EB No.-003200	339	65	217
802787	Thane (M Corp.)	WARD No.-0009	EB No.-003300	348	4	-
802787	Thane (M Corp.)	WARD No.-0009	EB No.-003400	342	4	3
802787	Thane (M Corp.)	WARD No.-0009	EB No.-003500	364	-	-
802787	Thane (M Corp.)	WARD No.-0009	EB No.-003600	102	5	13
802787	Thane (M Corp.)	WARD No.-0009	EB No.-003700	348	4	-
802787	Thane (M Corp.)	WARD No.-0009	EB No.-003800	437	13	4
802787	Thane (M Corp.)	WARD No.-0009	EB No.-003900	358	-	4
802787	Thane (M Corp.)	WARD No.-0009	EB No.-004000	333	-	-
802787	Thane (M Corp.)	WARD No.-0009	EB No.-004100	579	8	7
802787	Thane (M Corp.)	WARD No.-0009	EB No.-004200	631	16	-
802787	Thane (M Corp.)	WARD No.-0009	EB No.-004300	425	10	10
802787	Thane (M Corp.)	WARD No.-0009	EB No.-004400	456	11	7
802787	Thane (M Corp.)	WARD No.-0009	EB No.-004500	318	13	15
802787	Thane (M Corp.)	WARD No.-0009	EB No.-004600	415	22	-
802787	Thane (M Corp.)	WARD No.-0009	EB No.-004700	445	11	4
802787	Thane (M Corp.)	WARD No.-0009	EB No.-004800	418	10	7
802787	Thane (M Corp.)	WARD No.-0009	EB No.-004900	695	41	13
802787	Thane (M Corp.)	WARD No.-0009	EB No.-0050 SUB-EB No.01	323	9	6
802787	Thane (M Corp.)	WARD No.-0009	EB No.-0050 SUB-EB No.02	687	-	-
802787	Thane (M Corp.)	WARD No.-0009	EB No.-005100	330	-	-
802787	Thane (M Corp.)	WARD No.-0009	EB No.-005200	375	9	-
802787	Thane (M Corp.)	WARD No.-0009	EB No.-005300	391	18	5
802787	Thane (M Corp.)	WARD No.-0009	EB No.-005400	292	-	-
802787	Thane (M Corp.)	WARD No.-0009	EB No.-005500	363	24	18
802787	Thane (M Corp.)	WARD No.-0009	EB No.-005600	419	20	-
802787	Thane (M Corp.)	WARD No.-0009	EB No.-005700	527	56	17
802787	Thane (M Corp.)	WARD No.-0009	EB No.-005800	451	8	8
802787	Thane (M Corp.)	WARD No.-0009	EB No.-005900	202	-	-
802787	Thane (M Corp.)	WARD No.-0009	EB No.-006000	512	4	5
802787	Thane (M Corp.)	WARD No.-0009	EB No.-006100	461	-	-
802787	Thane (M Corp.)	WARD No.-0009	EB No.-006200	487	4	-
802787	Thane (M Corp.)	WARD No.-0009	EB No.-006300	328	2	1
802787	Thane (M Corp.)	WARD No.-0009	EB No.-006400	338	6	-
802787	Thane (M Corp.)	WARD No.-0009	EB No.-006500	2	-	-

APPENDIX TO DISTRICT PRIMARY CENSUS ABSTRACT
TOTAL, SCHEDULED CASTES AND SCHEDULED TRIBES POPULATION - URBAN BLOCK WISE

Location Code	Name of Town	Name of Ward	Boundaries of Urban Block / EB Number	Total Population	Scheduled Castes Population	Scheduled Tribes Population
1	2	3	4	5	6	7
802787	Thane (M Corp.)	WARD No.-0009	EB No.-0066 SUB-EB No.01	656	8	4
802787	Thane (M Corp.)	WARD No.-0009	EB No.-0066 SUB-EB No.02	656	8	5
802787	Thane (M Corp.)	WARD No.-0009	EB No.-006700	368	1	-
802787	Thane (M Corp.)	WARD No.-0009	EB No.-006800	402	2	-
802787	Thane (M Corp.)	WARD No.-0009	EB No.-006900	454	3	-
802787	Thane (M Corp.)	WARD No.-0009	EB No.-007000	672	60	5
802787	Thane (M Corp.)	WARD No.-0009	EB No.-007100	876	59	-
802787	Thane (M Corp.)	WARD No.-0009	EB No.-007200	540	112	16
802787	Thane (M Corp.)	WARD No.-0009	EB No.-007300	580	124	29
802787	Thane (M Corp.)	WARD No.-0009	EB No.-007400	276	49	6
802787	Thane (M Corp.)	WARD No.-0009	EB No.-007500	318	24	-
802787	Thane (M Corp.)	WARD No.-0009	EB No.-007600	778	234	21
802787	Thane (M Corp.)	WARD No.-0009	EB No.-007700	478	90	6
802787	Thane (M Corp.)	WARD No.-0009	EB No.-007800	392	21	-
802787	Thane (M Corp.)	WARD No.-0009	EB No.-007900	384	8	-
802787	Thane (M Corp.)	WARD No.-0009	EB No.-008000	344	-	4
802787	Thane (M Corp.)	WARD No.-0009	EB No.-008100	536	4	-
802787	Thane (M Corp.)	WARD No.-0009	EB No.-008200	500	4	4
802787	Thane (M Corp.)	WARD No.-0009	EB No.-008300	380	8	-
802787	Thane (M Corp.)	WARD No.-0009	EB No.-008400	389	8	-
802787	Thane (M Corp.)	WARD No.-0010	EB No.-008500	457	3	-
802787	Thane (M Corp.)	WARD No.-0010	EB No.-008600	371	-	4
802787	Thane (M Corp.)	WARD No.-0010	EB No.-008700	365	-	8
802787	Thane (M Corp.)	WARD No.-0010	EB No.-008800	482	13	3
802787	Thane (M Corp.)	WARD No.-0010	EB No.-008900	322	-	3
802787	Thane (M Corp.)	WARD No.-0010	EB No.-009000	364	1	-
802787	Thane (M Corp.)	WARD No.-0010	EB No.-009100	372	10	4
802787	Thane (M Corp.)	WARD No.-0010	EB No.-009300	422	3	-
802787	Thane (M Corp.)	WARD No.-0010	EB No.-009400	402	-	-
802787	Thane (M Corp.)	WARD No.-0010	EB No.-009500	468	47	1
802787	Thane (M Corp.)	WARD No.-0010	EB No.-009600	370	7	-
802787	Thane (M Corp.)	WARD No.-0010	EB No.-009700	417	34	7
802787	Thane (M Corp.)	WARD No.-0010	EB No.-009800	453	16	-
802787	Thane (M Corp.)	WARD No.-0010	EB No.-009900	388	17	10
802787	Thane (M Corp.)	WARD No.-0010	EB No.-010000	219	5	5
802787	Thane (M Corp.)	WARD No.-0010	EB No.-010100	224	-	-
802787	Thane (M Corp.)	WARD No.-0010	EB No.-010200	369	18	-
802787	Thane (M Corp.)	WARD No.-0010	EB No.-010300	277	14	4
802787	Thane (M Corp.)	WARD No.-0010	EB No.-010400	371	10	4
802787	Thane (M Corp.)	WARD No.-0010	EB No.-010500	341	-	-
802787	Thane (M Corp.)	WARD No.-0010	EB No.-010600	199	-	-
802787	Thane (M Corp.)	WARD No.-0010	EB No.-010700	252	17	-
802787	Thane (M Corp.)	WARD No.-0010	EB No.-010900	348	8	3
802787	Thane (M Corp.)	WARD No.-0010	EB No.-011000	247	4	-

APPENDIX TO DISTRICT PRIMARY CENSUS ABSTRACT
TOTAL, SCHEDULED CASTES AND SCHEDULED TRIBES POPULATION - URBAN BLOCK WISE

Location Code	Name of Town	Name of Ward	Boundaries of Urban Block / EB Number	Total Population	Scheduled Castes Population	Scheduled Tribes Population
1	2	3	4	5	6	7
802787	Thane (M Corp.)	WARD No.-0010	EB No.-011100	8	-	-
802787	Thane (M Corp.)	WARD No.-0010	EB No.-011200	393	23	13
802787	Thane (M Corp.)	WARD No.-0010	EB No.-011300	526	56	21
802787	Thane (M Corp.)	WARD No.-0010	EB No.-011400	114	-	-
802787	Thane (M Corp.)	WARD No.-0010	EB No.-011500	569	63	5
802787	Thane (M Corp.)	WARD No.-0010	EB No.-011600	574	83	25
802787	Thane (M Corp.)	WARD No.-0010	EB No.-011700	615	23	18
802787	Thane (M Corp.)	WARD No.-0010	EB No.-011800	399	69	17
802787	Thane (M Corp.)	WARD No.-0010	EB No.-011900	547	92	13
802787	Thane (M Corp.)	WARD No.-0010	EB No.-012000	683	194	26
802787	Thane (M Corp.)	WARD No.-0011	EB No.-012100	346	29	14
802787	Thane (M Corp.)	WARD No.-0011	EB No.-012200	367	37	22
802787	Thane (M Corp.)	WARD No.-0011	EB No.-012300	477	18	-
802787	Thane (M Corp.)	WARD No.-0011	EB No.-012400	349	-	-
802787	Thane (M Corp.)	WARD No.-0011	EB No.-012500	337	9	4
802787	Thane (M Corp.)	WARD No.-0011	EB No.-012600	494	-	-
802787	Thane (M Corp.)	WARD No.-0011	EB No.-012700	414	-	-
802787	Thane (M Corp.)	WARD No.-0011	EB No.-0128 SUB-EB No.01	681	104	7
802787	Thane (M Corp.)	WARD No.-0011	EB No.-0128 SUB-EB No.02	305	-	4
802787	Thane (M Corp.)	WARD No.-0011	EB No.-012900	397	8	-
802787	Thane (M Corp.)	WARD No.-0011	EB No.-013000	378	4	5
802787	Thane (M Corp.)	WARD No.-0011	EB No.-013100	323	5	-
802787	Thane (M Corp.)	WARD No.-0011	EB No.-013200	409	-	-
802787	Thane (M Corp.)	WARD No.-0011	EB No.-013300	536	-	-
802787	Thane (M Corp.)	WARD No.-0011	EB No.-013400	599	4	-
802787	Thane (M Corp.)	WARD No.-0011	EB No.-013500	599	67	14
802787	Thane (M Corp.)	WARD No.-0011	EB No.-013600	716	43	45
802787	Thane (M Corp.)	WARD No.-0011	EB No.-013700	548	45	23
802787	Thane (M Corp.)	WARD No.-0011	EB No.-013800	405	11	-
802787	Thane (M Corp.)	WARD No.-0011	EB No.-013900	178	8	5
802787	Thane (M Corp.)	WARD No.-0011	EB No.-014000	567	31	4
802787	Thane (M Corp.)	WARD No.-0011	EB No.-014100	436	-	-
802787	Thane (M Corp.)	WARD No.-0011	EB No.-014200	380	-	4
802787	Thane (M Corp.)	WARD No.-0011	EB No.-014300	374	-	-
802787	Thane (M Corp.)	WARD No.-0011	EB No.-014400	452	16	22
802787	Thane (M Corp.)	WARD No.-0011	EB No.-014500	636	47	255
802787	Thane (M Corp.)	WARD No.-0011	EB No.-014600	501	26	240
802787	Thane (M Corp.)	WARD No.-0011	EB No.-014700	392	4	14
802787	Thane (M Corp.)	WARD No.-0011	EB No.-014800	495	26	-
802787	Thane (M Corp.)	WARD No.-0011	EB No.-014900	447	34	-
802787	Thane (M Corp.)	WARD No.-0011	EB No.-015000	522	4	-
802787	Thane (M Corp.)	WARD No.-0011	EB No.-015100	462	35	4
802787	Thane (M Corp.)	WARD No.-0011	EB No.-015200	522	17	2
802787	Thane (M Corp.)	WARD No.-0011	EB No.-015300	352	6	-

APPENDIX TO DISTRICT PRIMARY CENSUS ABSTRACT
TOTAL, SCHEDULED CASTES AND SCHEDULED TRIBES POPULATION - URBAN BLOCK WISE

Location Code	Name of Town	Name of Ward	Boundaries of Urban Block / EB Number	Total Population	Scheduled Castes Population	Scheduled Tribes Population
1	2	3	4	5	6	7
802787	Thane (M Corp.)	WARD No.-0011	EB No.-015400	518	22	-
802787	Thane (M Corp.)	WARD No.-0011	EB No.-015500	664	51	362
802787	Thane (M Corp.)	WARD No.-0011	EB No.-015600	402	16	6
802787	Thane (M Corp.)	WARD No.-0011	EB No.-0157 SUB-EB No.01	833	147	456
802787	Thane (M Corp.)	WARD No.-0011	EB No.-0157 SUB-EB No.02	474	74	246
802787	Thane (M Corp.)	WARD No.-0011	EB No.-015800	410	119	171
802787	Thane (M Corp.)	WARD No.-0011	EB No.-015900	837	23	681
802787	Thane (M Corp.)	WARD No.-0011	EB No.-016000	743	48	-
802787	Thane (M Corp.)	WARD No.-0011	EB No.-016100	777	70	52
802787	Thane (M Corp.)	WARD No.-0011	EB No.-016200	470	38	1
802787	Thane (M Corp.)	WARD No.-0011	EB No.-016300	644	39	19
802787	Thane (M Corp.)	WARD No.-0011	EB No.-016400	479	21	9
802787	Thane (M Corp.)	WARD No.-0011	EB No.-016500	414	44	26
802787	Thane (M Corp.)	WARD No.-0011	EB No.-016600	506	35	15
802787	Thane (M Corp.)	WARD No.-0011	EB No.-049400	438	54	204
802787	Thane (M Corp.)	WARD No.-0011	EB No.-049500	572	19	120
802787	Thane (M Corp.)	WARD No.-0011	EB No.-049600	514	8	3
802787	Thane (M Corp.)	WARD No.-0012	EB No.-000100	427	66	13
802787	Thane (M Corp.)	WARD No.-0012	EB No.-000200	311	22	5
802787	Thane (M Corp.)	WARD No.-0012	EB No.-0003 SUB-EB No.01	514	45	-
802787	Thane (M Corp.)	WARD No.-0012	EB No.-0003 SUB-EB No.02	484	32	-
802787	Thane (M Corp.)	WARD No.-0012	EB No.-000400	533	111	15
802787	Thane (M Corp.)	WARD No.-0012	EB No.-000500	418	28	4
802787	Thane (M Corp.)	WARD No.-0012	EB No.-000600	542	37	5
802787	Thane (M Corp.)	WARD No.-0012	EB No.-000700	513	98	13
802787	Thane (M Corp.)	WARD No.-0012	EB No.-000800	458	100	5
802787	Thane (M Corp.)	WARD No.-0012	EB No.-000900	309	21	14
802787	Thane (M Corp.)	WARD No.-0012	EB No.-001000	338	41	-
802787	Thane (M Corp.)	WARD No.-0012	EB No.-001100	331	25	19
802787	Thane (M Corp.)	WARD No.-0012	EB No.-001200	372	46	25
802787	Thane (M Corp.)	WARD No.-0012	EB No.-001300	235	25	9
802787	Thane (M Corp.)	WARD No.-0012	EB No.-001400	362	16	7
802787	Thane (M Corp.)	WARD No.-0012	EB No.-001500	352	9	2
802787	Thane (M Corp.)	WARD No.-0012	EB No.-001600	405	4	51
802787	Thane (M Corp.)	WARD No.-0012	EB No.-001700	471	58	4
802787	Thane (M Corp.)	WARD No.-0012	EB No.-001800	482	-	-
802787	Thane (M Corp.)	WARD No.-0012	EB No.-001900	536	20	24
802787	Thane (M Corp.)	WARD No.-0012	EB No.-002000	524	48	9
802787	Thane (M Corp.)	WARD No.-0012	EB No.-002100	697	27	49
802787	Thane (M Corp.)	WARD No.-0012	EB No.-002200	355	28	-
802787	Thane (M Corp.)	WARD No.-0012	EB No.-002300	621	75	52
802787	Thane (M Corp.)	WARD No.-0012	EB No.-002400	562	65	6
802787	Thane (M Corp.)	WARD No.-0012	EB No.-002500	422	31	13
802787	Thane (M Corp.)	WARD No.-0012	EB No.-002600	660	23	9

APPENDIX TO DISTRICT PRIMARY CENSUS ABSTRACT
TOTAL, SCHEDULED CASTES AND SCHEDULED TRIBES POPULATION - URBAN BLOCK WISE

Location Code	Name of Town	Name of Ward	Boundaries of Urban Block / EB Number	Total Population	Scheduled Castes Population	Scheduled Tribes Population
1	2	3	4	5	6	7
802787	Thane (M Corp.)	WARD No.-0012	EB No.-002700	246	15	-
802787	Thane (M Corp.)	WARD No.-0012	EB No.-002800	529	67	23
802787	Thane (M Corp.)	WARD No.-0012	EB No.-002900	588	37	12
802787	Thane (M Corp.)	WARD No.-0012	EB No.-003000	507	66	16
802787	Thane (M Corp.)	WARD No.-0013	EB No.-003100	450	3	14
802787	Thane (M Corp.)	WARD No.-0013	EB No.-003200	565	22	16
802787	Thane (M Corp.)	WARD No.-0013	EB No.-003300	498	7	20
802787	Thane (M Corp.)	WARD No.-0013	EB No.-003400	290	9	24
802787	Thane (M Corp.)	WARD No.-0013	EB No.-003500	530	18	14
802787	Thane (M Corp.)	WARD No.-0013	EB No.-003600	587	42	50
802787	Thane (M Corp.)	WARD No.-0013	EB No.-003700	620	24	28
802787	Thane (M Corp.)	WARD No.-0013	EB No.-003800	485	31	-
802787	Thane (M Corp.)	WARD No.-0013	EB No.-003900	488	72	4
802787	Thane (M Corp.)	WARD No.-0013	EB No.-004000	476	44	14
802787	Thane (M Corp.)	WARD No.-0013	EB No.-004100	519	82	26
802787	Thane (M Corp.)	WARD No.-0013	EB No.-004200	422	44	10
802787	Thane (M Corp.)	WARD No.-0013	EB No.-004300	218	31	-
802787	Thane (M Corp.)	WARD No.-0013	EB No.-004400	268	8	-
802787	Thane (M Corp.)	WARD No.-0013	EB No.-004500	236	44	-
802787	Thane (M Corp.)	WARD No.-0013	EB No.-004600	355	139	8
802787	Thane (M Corp.)	WARD No.-0013	EB No.-004700	232	37	-
802787	Thane (M Corp.)	WARD No.-0013	EB No.-004800	272	16	7
802787	Thane (M Corp.)	WARD No.-0013	EB No.-004900	410	31	6
802787	Thane (M Corp.)	WARD No.-0013	EB No.-005000	236	54	13
802787	Thane (M Corp.)	WARD No.-0013	EB No.-005100	429	59	-
802787	Thane (M Corp.)	WARD No.-0013	EB No.-005200	229	-	-
802787	Thane (M Corp.)	WARD No.-0013	EB No.-005300	265	65	-
802787	Thane (M Corp.)	WARD No.-0013	EB No.-005400	319	42	3
802787	Thane (M Corp.)	WARD No.-0013	EB No.-005500	369	4	4
802787	Thane (M Corp.)	WARD No.-0013	EB No.-005600	741	25	17
802787	Thane (M Corp.)	WARD No.-0013	EB No.-005700	531	-	-
802787	Thane (M Corp.)	WARD No.-0013	EB No.-005800	610	85	16
802787	Thane (M Corp.)	WARD No.-0014	EB No.-005900	296	11	3
802787	Thane (M Corp.)	WARD No.-0014	EB No.-006000	295	14	5
802787	Thane (M Corp.)	WARD No.-0014	EB No.-006100	780	227	1
802787	Thane (M Corp.)	WARD No.-0014	EB No.-006200	508	63	4
802787	Thane (M Corp.)	WARD No.-0014	EB No.-006300	398	146	9
802787	Thane (M Corp.)	WARD No.-0014	EB No.-006400	245	114	4
802787	Thane (M Corp.)	WARD No.-0014	EB No.-006500	378	123	24
802787	Thane (M Corp.)	WARD No.-0014	EB No.-006600	416	207	4
802787	Thane (M Corp.)	WARD No.-0014	EB No.-006700	426	171	-
802787	Thane (M Corp.)	WARD No.-0014	EB No.-006800	648	208	20
802787	Thane (M Corp.)	WARD No.-0014	EB No.-006900	464	23	4
802787	Thane (M Corp.)	WARD No.-0014	EB No.-007000	345	28	5

APPENDIX TO DISTRICT PRIMARY CENSUS ABSTRACT
TOTAL, SCHEDULED CASTES AND SCHEDULED TRIBES POPULATION - URBAN BLOCK WISE

Location Code	Name of Town	Name of Ward	Boundaries of Urban Block / EB Number	Total Population	Scheduled Castes Population	Scheduled Tribes Population
1	2	3	4	5	6	7
802787	Thane (M Corp.)	WARD No.-0014	EB No.-007100	292	8	2
802787	Thane (M Corp.)	WARD No.-0014	EB No.-007200	599	73	19
802787	Thane (M Corp.)	WARD No.-0014	EB No.-007300	562	2	7
802787	Thane (M Corp.)	WARD No.-0014	EB No.-007400	355	28	16
802787	Thane (M Corp.)	WARD No.-0014	EB No.-007500	251	140	12
802787	Thane (M Corp.)	WARD No.-0014	EB No.-007600	167	42	15
802787	Thane (M Corp.)	WARD No.-0014	EB No.-007700	442	28	22
802787	Thane (M Corp.)	WARD No.-0014	EB No.-007800	658	161	15
802787	Thane (M Corp.)	WARD No.-0014	EB No.-007900	435	50	57
802787	Thane (M Corp.)	WARD No.-0014	EB No.-008000	580	231	40
802787	Thane (M Corp.)	WARD No.-0014	EB No.-008100	491	157	16
802787	Thane (M Corp.)	WARD No.-0014	EB No.-008200	691	108	90
802787	Thane (M Corp.)	WARD No.-0014	EB No.-008300	479	152	39
802787	Thane (M Corp.)	WARD No.-0014	EB No.-008400	272	39	31
802787	Thane (M Corp.)	WARD No.-0014	EB No.-008500	600	110	68
802787	Thane (M Corp.)	WARD No.-0014	EB No.-008600	487	213	16
802787	Thane (M Corp.)	WARD No.-0015	EB No.-016700	504	42	19
802787	Thane (M Corp.)	WARD No.-0015	EB No.-016800	583	20	30
802787	Thane (M Corp.)	WARD No.-0015	EB No.-016900	558	98	4
802787	Thane (M Corp.)	WARD No.-0015	EB No.-017000	567	68	6
802787	Thane (M Corp.)	WARD No.-0015	EB No.-017100	593	94	6
802787	Thane (M Corp.)	WARD No.-0015	EB No.-017200	579	29	4
802787	Thane (M Corp.)	WARD No.-0015	EB No.-017300	837	194	26
802787	Thane (M Corp.)	WARD No.-0015	EB No.-017400	516	120	4
802787	Thane (M Corp.)	WARD No.-0015	EB No.-0175 SUB-EB No.01	626	98	9
802787	Thane (M Corp.)	WARD No.-0015	EB No.-0175 SUB-EB No.02	296	29	10
802787	Thane (M Corp.)	WARD No.-0015	EB No.-0176 SUB-EB No.01	778	71	17
802787	Thane (M Corp.)	WARD No.-0015	EB No.-0176 SUB-EB No.02	122	11	-
802787	Thane (M Corp.)	WARD No.-0015	EB No.-017700	597	53	18
802787	Thane (M Corp.)	WARD No.-0015	EB No.-0178 SUB-EB No.01	426	7	8
802787	Thane (M Corp.)	WARD No.-0015	EB No.-0178 SUB-EB No.02	347	20	-
802787	Thane (M Corp.)	WARD No.-0015	EB No.-050100	480	14	-
802787	Thane (M Corp.)	WARD No.-0015	EB No.-050200	447	49	8
802787	Thane (M Corp.)	WARD No.-0016	EB No.-017900	666	60	-
802787	Thane (M Corp.)	WARD No.-0016	EB No.-018000	151	4	-
802787	Thane (M Corp.)	WARD No.-0016	EB No.-018100	445	46	17
802787	Thane (M Corp.)	WARD No.-0016	EB No.-018200	432	41	4
802787	Thane (M Corp.)	WARD No.-0016	EB No.-018300	404	18	4
802787	Thane (M Corp.)	WARD No.-0016	EB No.-018400	328	75	62
802787	Thane (M Corp.)	WARD No.-0016	EB No.-018500	345	61	42
802787	Thane (M Corp.)	WARD No.-0016	EB No.-018600	212	46	-
802787	Thane (M Corp.)	WARD No.-0016	EB No.-018700	535	73	16
802787	Thane (M Corp.)	WARD No.-0016	EB No.-018800	440	23	11
802787	Thane (M Corp.)	WARD No.-0016	EB No.-018900	284	49	3

APPENDIX TO DISTRICT PRIMARY CENSUS ABSTRACT
TOTAL, SCHEDULED CASTES AND SCHEDULED TRIBES POPULATION - URBAN BLOCK WISE

Location Code	Name of Town	Name of Ward	Boundaries of Urban Block / EB Number	Total Population	Scheduled Castes Population	Scheduled Tribes Population
1	2	3	4	5	6	7
802787	Thane (M Corp.)	WARD No.-0016	EB No.-019000	168	36	4
802787	Thane (M Corp.)	WARD No.-0016	EB No.-019100	454	70	10
802787	Thane (M Corp.)	WARD No.-0016	EB No.-019200	668	34	32
802787	Thane (M Corp.)	WARD No.-0016	EB No.-019300	613	213	24
802787	Thane (M Corp.)	WARD No.-0016	EB No.-019400	147	11	-
802787	Thane (M Corp.)	WARD No.-0016	EB No.-019500	608	19	10
802787	Thane (M Corp.)	WARD No.-0016	EB No.-019600	815	62	28
802787	Thane (M Corp.)	WARD No.-0016	EB No.-019700	797	40	-
802787	Thane (M Corp.)	WARD No.-0016	EB No.-019800	718	101	11
802787	Thane (M Corp.)	WARD No.-0016	EB No.-049100	271	24	21
802787	Thane (M Corp.)	WARD No.-0016	EB No.-049200	276	38	3
802787	Thane (M Corp.)	WARD No.-0016	EB No.-049300	214	6	4
802787	Thane (M Corp.)	WARD No.-0016	EB No.-050000	478	58	5
802787	Thane (M Corp.)	WARD No.-0017	EB No.-019900	423	13	-
802787	Thane (M Corp.)	WARD No.-0017	EB No.-020000	401	15	-
802787	Thane (M Corp.)	WARD No.-0017	EB No.-020100	461	40	3
802787	Thane (M Corp.)	WARD No.-0017	EB No.-020200	479	39	-
802787	Thane (M Corp.)	WARD No.-0017	EB No.-020300	549	64	2
802787	Thane (M Corp.)	WARD No.-0017	EB No.-020400	559	92	15
802787	Thane (M Corp.)	WARD No.-0017	EB No.-020500	565	96	2
802787	Thane (M Corp.)	WARD No.-0017	EB No.-020600	559	60	-
802787	Thane (M Corp.)	WARD No.-0017	EB No.-020700	557	63	37
802787	Thane (M Corp.)	WARD No.-0017	EB No.-020800	427	60	-
802787	Thane (M Corp.)	WARD No.-0017	EB No.-020900	442	106	5
802787	Thane (M Corp.)	WARD No.-0017	EB No.-021000	471	28	5
802787	Thane (M Corp.)	WARD No.-0017	EB No.-021100	371	7	-
802787	Thane (M Corp.)	WARD No.-0017	EB No.-021200	589	22	4
802787	Thane (M Corp.)	WARD No.-0017	EB No.-021300	309	7	-
802787	Thane (M Corp.)	WARD No.-0017	EB No.-021400	294	5	-
802787	Thane (M Corp.)	WARD No.-0017	EB No.-021500	460	-	32
802787	Thane (M Corp.)	WARD No.-0017	EB No.-021600	490	-	-
802787	Thane (M Corp.)	WARD No.-0017	EB No.-021700	504	40	4
802787	Thane (M Corp.)	WARD No.-0017	EB No.-021800	505	79	4
802787	Thane (M Corp.)	WARD No.-0017	EB No.-021900	504	42	5
802787	Thane (M Corp.)	WARD No.-0017	EB No.-022000	677	-	1
802787	Thane (M Corp.)	WARD No.-0017	EB No.-022100	527	66	-
802787	Thane (M Corp.)	WARD No.-0017	EB No.-022200	734	4	11
802787	Thane (M Corp.)	WARD No.-0017	EB No.-022300	649	71	8
802787	Thane (M Corp.)	WARD No.-0017	EB No.-022400	400	21	21
802787	Thane (M Corp.)	WARD No.-0017	EB No.-022500	382	13	20
802787	Thane (M Corp.)	WARD No.-0017	EB No.-022600	187	56	18
802787	Thane (M Corp.)	WARD No.-0017	EB No.-022700	212	19	-
802787	Thane (M Corp.)	WARD No.-0017	EB No.-022800	54	5	5
802787	Thane (M Corp.)	WARD No.-0017	EB No.-022900	732	-	-

APPENDIX TO DISTRICT PRIMARY CENSUS ABSTRACT
TOTAL, SCHEDULED CASTES AND SCHEDULED TRIBES POPULATION - URBAN BLOCK WISE

Location Code	Name of Town	Name of Ward	Boundaries of Urban Block / EB Number	Total Population	Scheduled Castes Population	Scheduled Tribes Population
1	2	3	4	5	6	7
802787	Thane (M Corp.)	WARD No.-0017	EB No.-023000	621	24	20
802787	Thane (M Corp.)	WARD No.-0017	EB No.-023100	365	36	-
802787	Thane (M Corp.)	WARD No.-0017	EB No.-023200	5	-	-
802787	Thane (M Corp.)	WARD No.-0017	EB No.-023300	971	19	72
802787	Thane (M Corp.)	WARD No.-0017	EB No.-023400	535	24	5
802787	Thane (M Corp.)	WARD No.-0018	EB No.-023500	399	9	-
802787	Thane (M Corp.)	WARD No.-0018	EB No.-023600	410	-	9
802787	Thane (M Corp.)	WARD No.-0018	EB No.-023700	619	39	8
802787	Thane (M Corp.)	WARD No.-0018	EB No.-023800	765	34	-
802787	Thane (M Corp.)	WARD No.-0018	EB No.-023900	461	7	-
802787	Thane (M Corp.)	WARD No.-0018	EB No.-024000	430	5	-
802787	Thane (M Corp.)	WARD No.-0018	EB No.-0241 SUB-EB No.01	179	-	-
802787	Thane (M Corp.)	WARD No.-0018	EB No.-0241 SUB-EB No.02	134	-	-
802787	Thane (M Corp.)	WARD No.-0018	EB No.-024200	392	22	6
802787	Thane (M Corp.)	WARD No.-0018	EB No.-024300	449	18	-
802787	Thane (M Corp.)	WARD No.-0018	EB No.-024400	348	1	3
802787	Thane (M Corp.)	WARD No.-0018	EB No.-024600	252	36	23
802787	Thane (M Corp.)	WARD No.-0018	EB No.-024700	229	37	42
802787	Thane (M Corp.)	WARD No.-0018	EB No.-024800	238	24	36
802787	Thane (M Corp.)	WARD No.-0018	EB No.-024900	254	38	41
802787	Thane (M Corp.)	WARD No.-0018	EB No.-025000	237	41	30
802787	Thane (M Corp.)	WARD No.-0018	EB No.-025100	663	164	7
802787	Thane (M Corp.)	WARD No.-0018	EB No.-025200	574	53	16
802787	Thane (M Corp.)	WARD No.-0018	EB No.-025300	333	40	11
802787	Thane (M Corp.)	WARD No.-0018	EB No.-025400	449	28	3
802787	Thane (M Corp.)	WARD No.-0018	EB No.-025500	445	82	7
802787	Thane (M Corp.)	WARD No.-0018	EB No.-025600	526	201	35
802787	Thane (M Corp.)	WARD No.-0018	EB No.-025700	866	86	6
802787	Thane (M Corp.)	WARD No.-0018	EB No.-025800	517	90	5
802787	Thane (M Corp.)	WARD No.-0018	EB No.-025900	563	74	6
802787	Thane (M Corp.)	WARD No.-0018	EB No.-026000	539	169	31
802787	Thane (M Corp.)	WARD No.-0018	EB No.-026100	443	97	-
802787	Thane (M Corp.)	WARD No.-0018	EB No.-026200	521	197	1
802787	Thane (M Corp.)	WARD No.-0018	EB No.-026300	747	266	1
802787	Thane (M Corp.)	WARD No.-0018	EB No.-026400	590	60	4
802787	Thane (M Corp.)	WARD No.-0018	EB No.-026500	429	250	-
802787	Thane (M Corp.)	WARD No.-0018	EB No.-026600	558	88	-
802787	Thane (M Corp.)	WARD No.-0018	EB No.-026700	516	60	6
802787	Thane (M Corp.)	WARD No.-0018	EB No.-026800	517	60	-
802787	Thane (M Corp.)	WARD No.-0018	EB No.-026900	552	141	2
802787	Thane (M Corp.)	WARD No.-0018	EB No.-027000	384	80	5
802787	Thane (M Corp.)	WARD No.-0018	EB No.-027100	388	128	4
802787	Thane (M Corp.)	WARD No.-0018	EB No.-027200	532	6	-
802787	Thane (M Corp.)	WARD No.-0018	EB No.-027300	91	7	-

APPENDIX TO DISTRICT PRIMARY CENSUS ABSTRACT
TOTAL, SCHEDULED CASTES AND SCHEDULED TRIBES POPULATION - URBAN BLOCK WISE

Location Code	Name of Town	Name of Ward	Boundaries of Urban Block / EB Number	Total Population	Scheduled Castes Population	Scheduled Tribes Population
1	2	3	4	5	6	7
802787	Thane (M Corp.)	WARD No.-0019	EB No.-027400	197	5	20
802787	Thane (M Corp.)	WARD No.-0019	EB No.-027500	319	-	-
802787	Thane (M Corp.)	WARD No.-0019	EB No.-027600	99	-	-
802787	Thane (M Corp.)	WARD No.-0019	EB No.-027700	444	-	-
802787	Thane (M Corp.)	WARD No.-0019	EB No.-027800	881	19	4
802787	Thane (M Corp.)	WARD No.-0019	EB No.-027900	61	-	-
802787	Thane (M Corp.)	WARD No.-0019	EB No.-028000	382	10	-
802787	Thane (M Corp.)	WARD No.-0019	EB No.-028100	543	17	1
802787	Thane (M Corp.)	WARD No.-0019	EB No.-028200	661	21	11
802787	Thane (M Corp.)	WARD No.-0019	EB No.-028300	13	2	-
802787	Thane (M Corp.)	WARD No.-0019	EB No.-028500	569	27	9
802787	Thane (M Corp.)	WARD No.-0019	EB No.-028600	532	106	-
802787	Thane (M Corp.)	WARD No.-0019	EB No.-028700	402	21	-
802787	Thane (M Corp.)	WARD No.-0019	EB No.-028800	190	3	-
802787	Thane (M Corp.)	WARD No.-0019	EB No.-028900	552	69	51
802787	Thane (M Corp.)	WARD No.-0019	EB No.-029000	592	8	20
802787	Thane (M Corp.)	WARD No.-0019	EB No.-029100	561	8	2
802787	Thane (M Corp.)	WARD No.-0019	EB No.-029200	670	63	26
802787	Thane (M Corp.)	WARD No.-0019	EB No.-029300	391	22	13
802787	Thane (M Corp.)	WARD No.-0019	EB No.-029400	789	36	10
802787	Thane (M Corp.)	WARD No.-0019	EB No.-029500	694	111	72
802787	Thane (M Corp.)	WARD No.-0019	EB No.-029600	669	61	28
802787	Thane (M Corp.)	WARD No.-0019	EB No.-029700	417	65	42
802787	Thane (M Corp.)	WARD No.-0019	EB No.-029800	495	199	12
802787	Thane (M Corp.)	WARD No.-0019	EB No.-029900	945	788	10
802787	Thane (M Corp.)	WARD No.-0019	EB No.-030000	805	195	90
802787	Thane (M Corp.)	WARD No.-0019	EB No.-030100	643	125	129
802787	Thane (M Corp.)	WARD No.-0019	EB No.-030200	286	22	55
802787	Thane (M Corp.)	WARD No.-0019	EB No.-030300	192	12	43
802787	Thane (M Corp.)	WARD No.-0019	EB No.-030400	495	70	13
802787	Thane (M Corp.)	WARD No.-0019	EB No.-030500	409	59	3
802787	Thane (M Corp.)	WARD No.-0020	EB No.-034500	396	-	-
802787	Thane (M Corp.)	WARD No.-0020	EB No.-0346 SUB-EB No.01	540	60	15
802787	Thane (M Corp.)	WARD No.-0020	EB No.-0346 SUB-EB No.02	431	12	35
802787	Thane (M Corp.)	WARD No.-0020	EB No.-034700	620	49	28
802787	Thane (M Corp.)	WARD No.-0020	EB No.-035100	438	191	27
802787	Thane (M Corp.)	WARD No.-0020	EB No.-035200	510	16	2
802787	Thane (M Corp.)	WARD No.-0020	EB No.-035300	429	7	-
802787	Thane (M Corp.)	WARD No.-0020	EB No.-035400	584	78	1
802787	Thane (M Corp.)	WARD No.-0020	EB No.-035500	428	40	-
802787	Thane (M Corp.)	WARD No.-0020	EB No.-035600	307	54	2
802787	Thane (M Corp.)	WARD No.-0020	EB No.-035700	251	11	-
802787	Thane (M Corp.)	WARD No.-0020	EB No.-035800	459	35	6
802787	Thane (M Corp.)	WARD No.-0020	EB No.-035900	373	98	8

APPENDIX TO DISTRICT PRIMARY CENSUS ABSTRACT
TOTAL, SCHEDULED CASTES AND SCHEDULED TRIBES POPULATION - URBAN BLOCK WISE

Location Code	Name of Town	Name of Ward	Boundaries of Urban Block / EB Number	Total Population	Scheduled Castes Population	Scheduled Tribes Population
1	2	3	4	5	6	7
802787	Thane (M Corp.)	WARD No.-0020	EB No.-036000	595	70	-
802787	Thane (M Corp.)	WARD No.-0020	EB No.-036100	546	1	-
802787	Thane (M Corp.)	WARD No.-0020	EB No.-036200	511	8	41
802787	Thane (M Corp.)	WARD No.-0020	EB No.-036300	435	-	-
802787	Thane (M Corp.)	WARD No.-0020	EB No.-036400	232	4	-
802787	Thane (M Corp.)	WARD No.-0020	EB No.-036500	562	8	7
802787	Thane (M Corp.)	WARD No.-0020	EB No.-036600	854	34	19
802787	Thane (M Corp.)	WARD No.-0020	EB No.-036700	468	38	14
802787	Thane (M Corp.)	WARD No.-0020	EB No.-036800	370	4	-
802787	Thane (M Corp.)	WARD No.-0020	EB No.-037000	249	1	3
802787	Thane (M Corp.)	WARD No.-0020	EB No.-037100	402	7	-
802787	Thane (M Corp.)	WARD No.-0020	EB No.-037200	303	8	-
802787	Thane (M Corp.)	WARD No.-0020	EB No.-042300	667	-	7
802787	Thane (M Corp.)	WARD No.-0020	EB No.-044900	567	42	-
802787	Thane (M Corp.)	WARD No.-0021	EB No.-030600	254	12	-
802787	Thane (M Corp.)	WARD No.-0021	EB No.-030700	521	37	19
802787	Thane (M Corp.)	WARD No.-0021	EB No.-030800	609	6	-
802787	Thane (M Corp.)	WARD No.-0021	EB No.-030900	351	-	2
802787	Thane (M Corp.)	WARD No.-0021	EB No.-031000	476	14	-
802787	Thane (M Corp.)	WARD No.-0021	EB No.-031100	411	31	-
802787	Thane (M Corp.)	WARD No.-0021	EB No.-031200	281	11	-
802787	Thane (M Corp.)	WARD No.-0021	EB No.-031300	448	5	4
802787	Thane (M Corp.)	WARD No.-0021	EB No.-031400	302	-	-
802787	Thane (M Corp.)	WARD No.-0021	EB No.-031500	344	10	-
802787	Thane (M Corp.)	WARD No.-0021	EB No.-031600	361	13	10
802787	Thane (M Corp.)	WARD No.-0021	EB No.-031700	366	14	-
802787	Thane (M Corp.)	WARD No.-0021	EB No.-031800	530	21	8
802787	Thane (M Corp.)	WARD No.-0021	EB No.-031900	371	7	-
802787	Thane (M Corp.)	WARD No.-0021	EB No.-032000	460	32	-
802787	Thane (M Corp.)	WARD No.-0021	EB No.-032100	517	8	-
802787	Thane (M Corp.)	WARD No.-0021	EB No.-032200	456	-	-
802787	Thane (M Corp.)	WARD No.-0021	EB No.-032300	719	-	2
802787	Thane (M Corp.)	WARD No.-0021	EB No.-0324 SUB-EB No.01	813	16	3
802787	Thane (M Corp.)	WARD No.-0021	EB No.-0324 SUB-EB No.02	392	20	-
802787	Thane (M Corp.)	WARD No.-0021	EB No.-032500	581	4	36
802787	Thane (M Corp.)	WARD No.-0021	EB No.-032600	660	-	-
802787	Thane (M Corp.)	WARD No.-0021	EB No.-032700	953	19	53
802787	Thane (M Corp.)	WARD No.-0021	EB No.-032800	600	17	29
802787	Thane (M Corp.)	WARD No.-0021	EB No.-032900	738	23	34
802787	Thane (M Corp.)	WARD No.-0021	EB No.-033000	673	21	5
802787	Thane (M Corp.)	WARD No.-0021	EB No.-033100	639	1	10
802787	Thane (M Corp.)	WARD No.-0021	EB No.-033200	828	220	1
802787	Thane (M Corp.)	WARD No.-0021	EB No.-033300	790	188	7
802787	Thane (M Corp.)	WARD No.-0021	EB No.-033400	793	140	10

APPENDIX TO DISTRICT PRIMARY CENSUS ABSTRACT
TOTAL, SCHEDULED CASTES AND SCHEDULED TRIBES POPULATION - URBAN BLOCK WISE

Location Code	Name of Town	Name of Ward	Boundaries of Urban Block / EB Number	Total Population	Scheduled Castes Population	Scheduled Tribes Population
1	2	3	4	5	6	7
802787	Thane (M Corp.)	WARD No.-0021	EB No.-033500	747	116	6
802787	Thane (M Corp.)	WARD No.-0021	EB No.-033600	862	150	33
802787	Thane (M Corp.)	WARD No.-0021	EB No.-033700	541	76	19
802787	Thane (M Corp.)	WARD No.-0021	EB No.-033800	438	27	16
802787	Thane (M Corp.)	WARD No.-0022	EB No.-036900	430	5	-
802787	Thane (M Corp.)	WARD No.-0022	EB No.-0373 SUB-EB No.01	370	-	-
802787	Thane (M Corp.)	WARD No.-0022	EB No.-0373 SUB-EB No.02	445	45	8
802787	Thane (M Corp.)	WARD No.-0022	EB No.-037400	439	-	-
802787	Thane (M Corp.)	WARD No.-0022	EB No.-037500	162	18	-
802787	Thane (M Corp.)	WARD No.-0022	EB No.-037600	355	15	-
802787	Thane (M Corp.)	WARD No.-0022	EB No.-037700	479	19	-
802787	Thane (M Corp.)	WARD No.-0022	EB No.-037800	498	16	32
802787	Thane (M Corp.)	WARD No.-0022	EB No.-037900	211	-	-
802787	Thane (M Corp.)	WARD No.-0022	EB No.-038000	165	-	-
802787	Thane (M Corp.)	WARD No.-0022	EB No.-038100	306	3	6
802787	Thane (M Corp.)	WARD No.-0022	EB No.-038200	342	12	-
802787	Thane (M Corp.)	WARD No.-0022	EB No.-038300	434	10	-
802787	Thane (M Corp.)	WARD No.-0022	EB No.-038400	253	1	-
802787	Thane (M Corp.)	WARD No.-0022	EB No.-038500	374	4	-
802787	Thane (M Corp.)	WARD No.-0022	EB No.-038600	417	10	8
802787	Thane (M Corp.)	WARD No.-0022	EB No.-038700	445	5	-
802787	Thane (M Corp.)	WARD No.-0022	EB No.-038800	180	3	-
802787	Thane (M Corp.)	WARD No.-0022	EB No.-038900	399	33	-
802787	Thane (M Corp.)	WARD No.-0022	EB No.-039000	171	-	3
802787	Thane (M Corp.)	WARD No.-0022	EB No.-039100	267	-	9
802787	Thane (M Corp.)	WARD No.-0022	EB No.-039200	522	60	55
802787	Thane (M Corp.)	WARD No.-0022	EB No.-039300	455	16	-
802787	Thane (M Corp.)	WARD No.-0022	EB No.-039400	414	28	9
802787	Thane (M Corp.)	WARD No.-0022	EB No.-039500	292	11	3
802787	Thane (M Corp.)	WARD No.-0022	EB No.-039600	799	33	27
802787	Thane (M Corp.)	WARD No.-0022	EB No.-039700	192	-	-
802787	Thane (M Corp.)	WARD No.-0022	EB No.-039800	258	6	-
802787	Thane (M Corp.)	WARD No.-0022	EB No.-039900	331	16	-
802787	Thane (M Corp.)	WARD No.-0022	EB No.-040000	424	1	15
802787	Thane (M Corp.)	WARD No.-0022	EB No.-040100	355	12	7
802787	Thane (M Corp.)	WARD No.-0022	EB No.-040200	541	68	34
802787	Thane (M Corp.)	WARD No.-0022	EB No.-040300	416	24	3
802787	Thane (M Corp.)	WARD No.-0022	EB No.-040400	443	56	26
802787	Thane (M Corp.)	WARD No.-0022	EB No.-040500	585	55	2
802787	Thane (M Corp.)	WARD No.-0022	EB No.-040600	680	46	27
802787	Thane (M Corp.)	WARD No.-0022	EB No.-041600	288	6	-
802787	Thane (M Corp.)	WARD No.-0023	EB No.-040700	725	177	6
802787	Thane (M Corp.)	WARD No.-0023	EB No.-040800	577	56	-
802787	Thane (M Corp.)	WARD No.-0023	EB No.-040900	779	131	25

APPENDIX TO DISTRICT PRIMARY CENSUS ABSTRACT
TOTAL, SCHEDULED CASTES AND SCHEDULED TRIBES POPULATION - URBAN BLOCK WISE

Location Code	Name of Town	Name of Ward	Boundaries of Urban Block / EB Number	Total Population	Scheduled Castes Population	Scheduled Tribes Population
1	2	3	4	5	6	7
802787	Thane (M Corp.)	WARD No.-0023	EB No.-041000	910	122	22
802787	Thane (M Corp.)	WARD No.-0023	EB No.-041100	471	70	-
802787	Thane (M Corp.)	WARD No.-0023	EB No.-041200	342	25	3
802787	Thane (M Corp.)	WARD No.-0023	EB No.-041300	257	9	-
802787	Thane (M Corp.)	WARD No.-0023	EB No.-041400	104	16	8
802787	Thane (M Corp.)	WARD No.-0023	EB No.-041500	360	19	-
802787	Thane (M Corp.)	WARD No.-0023	EB No.-041700	325	5	3
802787	Thane (M Corp.)	WARD No.-0023	EB No.-041800	196	6	4
802787	Thane (M Corp.)	WARD No.-0023	EB No.-041900	644	36	-
802787	Thane (M Corp.)	WARD No.-0023	EB No.-042000	754	40	8
802787	Thane (M Corp.)	WARD No.-0023	EB No.-0421 SUB-EB No.01	586	238	1
802787	Thane (M Corp.)	WARD No.-0023	EB No.-0421 SUB-EB No.02	561	77	6
802787	Thane (M Corp.)	WARD No.-0023	EB No.-0422 SUB-EB No.01	517	16	-
802787	Thane (M Corp.)	WARD No.-0023	EB No.-0422 SUB-EB No.02	537	3	-
802787	Thane (M Corp.)	WARD No.-0023	EB No.-042400	845	13	-
802787	Thane (M Corp.)	WARD No.-0023	EB No.-042500	738	16	-
802787	Thane (M Corp.)	WARD No.-0023	EB No.-0426 SUB-EB No.01	610	16	3
802787	Thane (M Corp.)	WARD No.-0023	EB No.-0426 SUB-EB No.02	637	11	-
802787	Thane (M Corp.)	WARD No.-0023	EB No.-042700	277	10	-
802787	Thane (M Corp.)	WARD No.-0023	EB No.-042800	558	-	-
802787	Thane (M Corp.)	WARD No.-0023	EB No.-042900	711	42	27
802787	Thane (M Corp.)	WARD No.-0023	EB No.-043000	607	38	16
802787	Thane (M Corp.)	WARD No.-0023	EB No.-043100	487	3	15
802787	Thane (M Corp.)	WARD No.-0023	EB No.-043200	653	74	2
802787	Thane (M Corp.)	WARD No.-0023	EB No.-043300	692	18	4
802787	Thane (M Corp.)	WARD No.-0024	EB No.-043400	484	15	-
802787	Thane (M Corp.)	WARD No.-0024	EB No.-043500	311	14	2
802787	Thane (M Corp.)	WARD No.-0024	EB No.-043600	384	8	-
802787	Thane (M Corp.)	WARD No.-0024	EB No.-043700	410	14	10
802787	Thane (M Corp.)	WARD No.-0024	EB No.-043800	304	16	1
802787	Thane (M Corp.)	WARD No.-0024	EB No.-043900	345	16	-
802787	Thane (M Corp.)	WARD No.-0024	EB No.-044000	354	25	3
802787	Thane (M Corp.)	WARD No.-0024	EB No.-044100	282	24	5
802787	Thane (M Corp.)	WARD No.-0024	EB No.-044200	409	41	11
802787	Thane (M Corp.)	WARD No.-0024	EB No.-044300	509	146	12
802787	Thane (M Corp.)	WARD No.-0024	EB No.-044400	462	127	-
802787	Thane (M Corp.)	WARD No.-0024	EB No.-044500	394	18	23
802787	Thane (M Corp.)	WARD No.-0024	EB No.-044600	498	21	9
802787	Thane (M Corp.)	WARD No.-0024	EB No.-044700	422	28	-
802787	Thane (M Corp.)	WARD No.-0024	EB No.-044800	473	35	-
802787	Thane (M Corp.)	WARD No.-0024	EB No.-045000	711	69	-
802787	Thane (M Corp.)	WARD No.-0024	EB No.-045100	328	36	-
802787	Thane (M Corp.)	WARD No.-0024	EB No.-045200	451	14	-
802787	Thane (M Corp.)	WARD No.-0024	EB No.-045300	455	4	8

APPENDIX TO DISTRICT PRIMARY CENSUS ABSTRACT
TOTAL, SCHEDULED CASTES AND SCHEDULED TRIBES POPULATION - URBAN BLOCK WISE

Location Code	Name of Town	Name of Ward	Boundaries of Urban Block / EB Number	Total Population	Scheduled Castes Population	Scheduled Tribes Population
1	2	3	4	5	6	7
802787	Thane (M Corp.)	WARD No.-0024	EB No.-045400	361	37	13
802787	Thane (M Corp.)	WARD No.-0024	EB No.-045500	404	15	5
802787	Thane (M Corp.)	WARD No.-0024	EB No.-045600	385	-	7
802787	Thane (M Corp.)	WARD No.-0024	EB No.-045700	493	46	18
802787	Thane (M Corp.)	WARD No.-0024	EB No.-045800	290	-	2
802787	Thane (M Corp.)	WARD No.-0024	EB No.-045900	758	332	24
802787	Thane (M Corp.)	WARD No.-0024	EB No.-046000	437	22	4
802787	Thane (M Corp.)	WARD No.-0024	EB No.-046100	373	14	-
802787	Thane (M Corp.)	WARD No.-0024	EB No.-046200	580	292	1
802787	Thane (M Corp.)	WARD No.-0024	EB No.-046300	533	133	-
802787	Thane (M Corp.)	WARD No.-0024	EB No.-046400	566	225	9
802787	Thane (M Corp.)	WARD No.-0024	EB No.-046500	189	23	-
802787	Thane (M Corp.)	WARD No.-0025	EB No.-000100	627	16	2
802787	Thane (M Corp.)	WARD No.-0025	EB No.-000200	653	17	4
802787	Thane (M Corp.)	WARD No.-0025	EB No.-000300	461	16	3
802787	Thane (M Corp.)	WARD No.-0025	EB No.-000400	533	4	-
802787	Thane (M Corp.)	WARD No.-0025	EB No.-000500	491	13	-
802787	Thane (M Corp.)	WARD No.-0025	EB No.-000600	534	5	34
802787	Thane (M Corp.)	WARD No.-0025	EB No.-000700	412	-	-
802787	Thane (M Corp.)	WARD No.-0025	EB No.-000800	503	27	7
802787	Thane (M Corp.)	WARD No.-0025	EB No.-000900	410	27	-
802787	Thane (M Corp.)	WARD No.-0025	EB No.-001000	557	15	4
802787	Thane (M Corp.)	WARD No.-0025	EB No.-001100	443	29	13
802787	Thane (M Corp.)	WARD No.-0025	EB No.-001200	506	24	22
802787	Thane (M Corp.)	WARD No.-0025	EB No.-001300	412	12	12
802787	Thane (M Corp.)	WARD No.-0025	EB No.-001400	495	34	6
802787	Thane (M Corp.)	WARD No.-0025	EB No.-001500	395	6	-
802787	Thane (M Corp.)	WARD No.-0025	EB No.-001600	486	23	6
802787	Thane (M Corp.)	WARD No.-0025	EB No.-001700	483	-	-
802787	Thane (M Corp.)	WARD No.-0025	EB No.-001800	491	30	1
802787	Thane (M Corp.)	WARD No.-0025	EB No.-001900	473	4	2
802787	Thane (M Corp.)	WARD No.-0025	EB No.-002000	544	14	-
802787	Thane (M Corp.)	WARD No.-0025	EB No.-002100	437	9	-
802787	Thane (M Corp.)	WARD No.-0025	EB No.-002200	529	167	4
802787	Thane (M Corp.)	WARD No.-0025	EB No.-002300	582	31	4
802787	Thane (M Corp.)	WARD No.-0025	EB No.-002400	609	50	8
802787	Thane (M Corp.)	WARD No.-0025	EB No.-002500	702	42	12
802787	Thane (M Corp.)	WARD No.-0025	EB No.-0026 SUB-EB No.01	557	33	12
802787	Thane (M Corp.)	WARD No.-0025	EB No.-0026 SUB-EB No.02	595	35	-
802787	Thane (M Corp.)	WARD No.-0025	EB No.-002700	520	26	2
802787	Thane (M Corp.)	WARD No.-0025	EB No.-002800	430	3	3
802787	Thane (M Corp.)	WARD No.-0026	EB No.-002900	671	54	3
802787	Thane (M Corp.)	WARD No.-0026	EB No.-003000	436	25	3
802787	Thane (M Corp.)	WARD No.-0026	EB No.-003100	749	230	4

APPENDIX TO DISTRICT PRIMARY CENSUS ABSTRACT
TOTAL, SCHEDULED CASTES AND SCHEDULED TRIBES POPULATION - URBAN BLOCK WISE

Location Code	Name of Town	Name of Ward	Boundaries of Urban Block / EB Number	Total Population	Scheduled Castes Population	Scheduled Tribes Population
1	2	3	4	5	6	7
802787	Thane (M Corp.)	WARD No.-0026	EB No.-003200	633	28	-
802787	Thane (M Corp.)	WARD No.-0026	EB No.-003300	484	42	6
802787	Thane (M Corp.)	WARD No.-0026	EB No.-003400	671	99	1
802787	Thane (M Corp.)	WARD No.-0026	EB No.-003500	479	15	30
802787	Thane (M Corp.)	WARD No.-0026	EB No.-003600	322	-	-
802787	Thane (M Corp.)	WARD No.-0026	EB No.-003700	753	46	9
802787	Thane (M Corp.)	WARD No.-0026	EB No.-003800	369	67	8
802787	Thane (M Corp.)	WARD No.-0026	EB No.-003900	766	55	22
802787	Thane (M Corp.)	WARD No.-0026	EB No.-004000	971	210	9
802787	Thane (M Corp.)	WARD No.-0026	EB No.-004100	555	44	47
802787	Thane (M Corp.)	WARD No.-0026	EB No.-004200	843	80	-
802787	Thane (M Corp.)	WARD No.-0026	EB No.-004300	402	12	74
802787	Thane (M Corp.)	WARD No.-0026	EB No.-004400	561	-	2
802787	Thane (M Corp.)	WARD No.-0026	EB No.-004500	840	15	10
802787	Thane (M Corp.)	WARD No.-0026	EB No.-004600	420	8	7
802787	Thane (M Corp.)	WARD No.-0026	EB No.-004700	358	4	5
802787	Thane (M Corp.)	WARD No.-0026	EB No.-004800	413	-	5
802787	Thane (M Corp.)	WARD No.-0026	EB No.-004900	990	-	-
802787	Thane (M Corp.)	WARD No.-0026	EB No.-005000	372	8	-
802787	Thane (M Corp.)	WARD No.-0027	EB No.-005100	597	-	8
802787	Thane (M Corp.)	WARD No.-0027	EB No.-005200	678	13	-
802787	Thane (M Corp.)	WARD No.-0027	EB No.-005300	516	12	97
802787	Thane (M Corp.)	WARD No.-0027	EB No.-005400	482	17	6
802787	Thane (M Corp.)	WARD No.-0027	EB No.-005500	849	10	39
802787	Thane (M Corp.)	WARD No.-0027	EB No.-005600	380	10	18
802787	Thane (M Corp.)	WARD No.-0027	EB No.-005700	516	18	61
802787	Thane (M Corp.)	WARD No.-0027	EB No.-005800	744	-	4
802787	Thane (M Corp.)	WARD No.-0027	EB No.-005900	541	2	6
802787	Thane (M Corp.)	WARD No.-0027	EB No.-006000	508	2	-
802787	Thane (M Corp.)	WARD No.-0027	EB No.-006100	493	24	3
802787	Thane (M Corp.)	WARD No.-0027	EB No.-006200	540	5	8
802787	Thane (M Corp.)	WARD No.-0027	EB No.-006300	523	5	-
802787	Thane (M Corp.)	WARD No.-0027	EB No.-006400	491	19	-
802787	Thane (M Corp.)	WARD No.-0027	EB No.-006500	543	15	3
802787	Thane (M Corp.)	WARD No.-0027	EB No.-006600	487	20	2
802787	Thane (M Corp.)	WARD No.-0027	EB No.-006700	552	20	76
802787	Thane (M Corp.)	WARD No.-0027	EB No.-006800	640	22	5
802787	Thane (M Corp.)	WARD No.-0027	EB No.-006900	576	18	5
802787	Thane (M Corp.)	WARD No.-0027	EB No.-007000	493	6	12
802787	Thane (M Corp.)	WARD No.-0027	EB No.-007100	610	-	-
802787	Thane (M Corp.)	WARD No.-0027	EB No.-007200	511	7	-
802787	Thane (M Corp.)	WARD No.-0027	EB No.-007300	628	31	11
802787	Thane (M Corp.)	WARD No.-0028	EB No.-033900	296	58	1
802787	Thane (M Corp.)	WARD No.-0028	EB No.-034000	344	39	-

APPENDIX TO DISTRICT PRIMARY CENSUS ABSTRACT
TOTAL, SCHEDULED CASTES AND SCHEDULED TRIBES POPULATION - URBAN BLOCK WISE

Location Code	Name of Town	Name of Ward	Boundaries of Urban Block / EB Number	Total Population	Scheduled Castes Population	Scheduled Tribes Population
1	2	3	4	5	6	7
802787	Thane (M Corp.)	WARD No.-0028	EB No.-034100	446	63	6
802787	Thane (M Corp.)	WARD No.-0028	EB No.-034200	231	19	4
802787	Thane (M Corp.)	WARD No.-0028	EB No.-034300	333	-	-
802787	Thane (M Corp.)	WARD No.-0028	EB No.-034400	228	28	18
802787	Thane (M Corp.)	WARD No.-0028	EB No.-034500	420	-	-
802787	Thane (M Corp.)	WARD No.-0028	EB No.-034600	536	67	5
802787	Thane (M Corp.)	WARD No.-0028	EB No.-034700	530	30	2
802787	Thane (M Corp.)	WARD No.-0028	EB No.-034800	577	81	9
802787	Thane (M Corp.)	WARD No.-0028	EB No.-034900	662	110	3
802787	Thane (M Corp.)	WARD No.-0028	EB No.-035000	380	80	12
802787	Thane (M Corp.)	WARD No.-0028	EB No.-035100	397	102	-
802787	Thane (M Corp.)	WARD No.-0028	EB No.-035200	148	4	-
802787	Thane (M Corp.)	WARD No.-0028	EB No.-035300	145	22	5
802787	Thane (M Corp.)	WARD No.-0028	EB No.-035400	218	18	37
802787	Thane (M Corp.)	WARD No.-0028	EB No.-035500	490	35	5
802787	Thane (M Corp.)	WARD No.-0028	EB No.-035600	510	62	29
802787	Thane (M Corp.)	WARD No.-0028	EB No.-035700	443	83	-
802787	Thane (M Corp.)	WARD No.-0028	EB No.-035800	522	53	9
802787	Thane (M Corp.)	WARD No.-0028	EB No.-035900	274	84	3
802787	Thane (M Corp.)	WARD No.-0028	EB No.-036000	586	27	5
802787	Thane (M Corp.)	WARD No.-0028	EB No.-036100	425	48	-
802787	Thane (M Corp.)	WARD No.-0028	EB No.-036200	548	4	36
802787	Thane (M Corp.)	WARD No.-0028	EB No.-036300	2	-	-
802787	Thane (M Corp.)	WARD No.-0028	EB No.-036400	479	30	1
802787	Thane (M Corp.)	WARD No.-0028	EB No.-036500	538	73	-
802787	Thane (M Corp.)	WARD No.-0029	EB No.-036600	526	-	-
802787	Thane (M Corp.)	WARD No.-0029	EB No.-036700	227	14	-
802787	Thane (M Corp.)	WARD No.-0029	EB No.-036800	415	26	-
802787	Thane (M Corp.)	WARD No.-0029	EB No.-036900	335	12	3
802787	Thane (M Corp.)	WARD No.-0029	EB No.-037000	340	-	-
802787	Thane (M Corp.)	WARD No.-0029	EB No.-037100	368	4	3
802787	Thane (M Corp.)	WARD No.-0029	EB No.-037200	403	-	-
802787	Thane (M Corp.)	WARD No.-0029	EB No.-037300	475	3	-
802787	Thane (M Corp.)	WARD No.-0029	EB No.-037400	702	86	12
802787	Thane (M Corp.)	WARD No.-0029	EB No.-037500	392	15	-
802787	Thane (M Corp.)	WARD No.-0029	EB No.-037600	277	3	-
802787	Thane (M Corp.)	WARD No.-0029	EB No.-037700	213	-	-
802787	Thane (M Corp.)	WARD No.-0029	EB No.-037800	351	2	-
802787	Thane (M Corp.)	WARD No.-0029	EB No.-037900	219	10	-
802787	Thane (M Corp.)	WARD No.-0029	EB No.-038000	526	17	30
802787	Thane (M Corp.)	WARD No.-0029	EB No.-038100	468	9	4
802787	Thane (M Corp.)	WARD No.-0029	EB No.-038200	339	-	-
802787	Thane (M Corp.)	WARD No.-0029	EB No.-038300	565	32	10
802787	Thane (M Corp.)	WARD No.-0029	EB No.-038400	483	22	17

APPENDIX TO DISTRICT PRIMARY CENSUS ABSTRACT
TOTAL, SCHEDULED CASTES AND SCHEDULED TRIBES POPULATION - URBAN BLOCK WISE

Location Code	Name of Town	Name of Ward	Boundaries of Urban Block / EB Number	Total Population	Scheduled Castes Population	Scheduled Tribes Population
1	2	3	4	5	6	7
802787	Thane (M Corp.)	WARD No.-0029	EB No.-038500	498	-	-
802787	Thane (M Corp.)	WARD No.-0029	EB No.-038600	551	83	-
802787	Thane (M Corp.)	WARD No.-0029	EB No.-038700	678	27	-
802787	Thane (M Corp.)	WARD No.-0029	EB No.-038800	455	19	8
802787	Thane (M Corp.)	WARD No.-0029	EB No.-038900	475	16	-
802787	Thane (M Corp.)	WARD No.-0029	EB No.-039000	527	4	-
802787	Thane (M Corp.)	WARD No.-0029	EB No.-039100	552	36	4
802787	Thane (M Corp.)	WARD No.-0029	EB No.-039200	603	36	-
802787	Thane (M Corp.)	WARD No.-0029	EB No.-039300	514	21	4
802787	Thane (M Corp.)	WARD No.-0029	EB No.-039400	519	15	20
802787	Thane (M Corp.)	WARD No.-0029	EB No.-039500	316	-	-
802787	Thane (M Corp.)	WARD No.-0029	EB No.-039600	582	15	-
802787	Thane (M Corp.)	WARD No.-0029	EB No.-0397 SUB-EB No.01	403	22	23
802787	Thane (M Corp.)	WARD No.-0029	EB No.-0397 SUB-EB No.02	420	23	28
802787	Thane (M Corp.)	WARD No.-0029	EB No.-039800	308	26	-
802787	Thane (M Corp.)	WARD No.-0029	EB No.-039900	537	19	24
802787	Thane (M Corp.)	WARD No.-0029	EB No.-040000	283	8	3
802787	Thane (M Corp.)	WARD No.-0029	EB No.-040100	430	25	2
802787	Thane (M Corp.)	WARD No.-0029	EB No.-040200	412	27	5
802787	Thane (M Corp.)	WARD No.-0029	EB No.-040300	469	-	-
802787	Thane (M Corp.)	WARD No.-0029	EB No.-040400	542	-	-
802787	Thane (M Corp.)	WARD No.-0029	EB No.-040500	361	16	-
802787	Thane (M Corp.)	WARD No.-0029	EB No.-040600	377	14	4
802787	Thane (M Corp.)	WARD No.-0029	EB No.-040700	439	20	2
802787	Thane (M Corp.)	WARD No.-0029	EB No.-050400	550	45	5
802787	Thane (M Corp.)	WARD No.-0030	EB No.-040800	852	-	27
802787	Thane (M Corp.)	WARD No.-0030	EB No.-040900	392	1	22
802787	Thane (M Corp.)	WARD No.-0030	EB No.-041000	666	12	10
802787	Thane (M Corp.)	WARD No.-0030	EB No.-041100	550	49	9
802787	Thane (M Corp.)	WARD No.-0030	EB No.-041200	621	31	6
802787	Thane (M Corp.)	WARD No.-0030	EB No.-041300	715	76	1
802787	Thane (M Corp.)	WARD No.-0030	EB No.-041400	766	79	6
802787	Thane (M Corp.)	WARD No.-0030	EB No.-041500	588	135	8
802787	Thane (M Corp.)	WARD No.-0030	EB No.-041600	609	38	3
802787	Thane (M Corp.)	WARD No.-0030	EB No.-041700	620	66	8
802787	Thane (M Corp.)	WARD No.-0030	EB No.-041800	622	41	10
802787	Thane (M Corp.)	WARD No.-0030	EB No.-041900	369	30	1
802787	Thane (M Corp.)	WARD No.-0030	EB No.-042000	519	24	-
802787	Thane (M Corp.)	WARD No.-0030	EB No.-042100	604	28	14
802787	Thane (M Corp.)	WARD No.-0030	EB No.-042200	555	23	-
802787	Thane (M Corp.)	WARD No.-0030	EB No.-042300	506	26	10
802787	Thane (M Corp.)	WARD No.-0030	EB No.-042400	683	180	11
802787	Thane (M Corp.)	WARD No.-0030	EB No.-042500	552	63	-
802787	Thane (M Corp.)	WARD No.-0030	EB No.-042600	448	70	6

APPENDIX TO DISTRICT PRIMARY CENSUS ABSTRACT
TOTAL, SCHEDULED CASTES AND SCHEDULED TRIBES POPULATION - URBAN BLOCK WISE

Location Code	Name of Town	Name of Ward	Boundaries of Urban Block / EB Number	Total Population	Scheduled Castes Population	Scheduled Tribes Population
1	2	3	4	5	6	7
802787	Thane (M Corp.)	WARD No.-0030	EB No.-042700	524	22	7
802787	Thane (M Corp.)	WARD No.-0030	EB No.-042800	462	30	-
802787	Thane (M Corp.)	WARD No.-0031	EB No.-008700	408	91	6
802787	Thane (M Corp.)	WARD No.-0031	EB No.-008800	344	52	18
802787	Thane (M Corp.)	WARD No.-0031	EB No.-008900	366	42	-
802787	Thane (M Corp.)	WARD No.-0031	EB No.-009000	467	48	-
802787	Thane (M Corp.)	WARD No.-0031	EB No.-009100	297	31	9
802787	Thane (M Corp.)	WARD No.-0031	EB No.-009200	660	60	4
802787	Thane (M Corp.)	WARD No.-0031	EB No.-009300	212	3	-
802787	Thane (M Corp.)	WARD No.-0031	EB No.-009400	157	15	-
802787	Thane (M Corp.)	WARD No.-0031	EB No.-009500	256	4	-
802787	Thane (M Corp.)	WARD No.-0031	EB No.-009600	298	31	2
802787	Thane (M Corp.)	WARD No.-0031	EB No.-009700	219	36	12
802787	Thane (M Corp.)	WARD No.-0031	EB No.-009800	616	50	14
802787	Thane (M Corp.)	WARD No.-0031	EB No.-009900	629	59	6
802787	Thane (M Corp.)	WARD No.-0031	EB No.-010000	472	28	4
802787	Thane (M Corp.)	WARD No.-0031	EB No.-010100	620	21	10
802787	Thane (M Corp.)	WARD No.-0031	EB No.-010200	271	33	6
802787	Thane (M Corp.)	WARD No.-0031	EB No.-010300	328	21	2
802787	Thane (M Corp.)	WARD No.-0031	EB No.-010400	662	26	-
802787	Thane (M Corp.)	WARD No.-0031	EB No.-010500	322	24	6
802787	Thane (M Corp.)	WARD No.-0031	EB No.-010600	420	15	3
802787	Thane (M Corp.)	WARD No.-0031	EB No.-010700	328	39	9
802787	Thane (M Corp.)	WARD No.-0031	EB No.-010800	545	57	3
802787	Thane (M Corp.)	WARD No.-0031	EB No.-010900	332	23	-
802787	Thane (M Corp.)	WARD No.-0031	EB No.-011000	220	28	-
802787	Thane (M Corp.)	WARD No.-0031	EB No.-011100	441	21	24
802787	Thane (M Corp.)	WARD No.-0031	EB No.-011200	470	13	26
802787	Thane (M Corp.)	WARD No.-0031	EB No.-011300	577	16	-
802787	Thane (M Corp.)	WARD No.-0031	EB No.-011400	418	58	14
802787	Thane (M Corp.)	WARD No.-0031	EB No.-011500	317	22	10
802787	Thane (M Corp.)	WARD No.-0031	EB No.-011600	489	30	1
802787	Thane (M Corp.)	WARD No.-0031	EB No.-011700	317	23	3
802787	Thane (M Corp.)	WARD No.-0031	EB No.-011800	427	26	4
802787	Thane (M Corp.)	WARD No.-0031	EB No.-011900	303	39	6
802787	Thane (M Corp.)	WARD No.-0031	EB No.-012000	331	7	13
802787	Thane (M Corp.)	WARD No.-0031	EB No.-012100	450	-	-
802787	Thane (M Corp.)	WARD No.-0032	EB No.-0122 SUB-EB No.01	806	59	7
802787	Thane (M Corp.)	WARD No.-0032	EB No.-0122 SUB-EB No.02	853	136	-
802787	Thane (M Corp.)	WARD No.-0032	EB No.-0123 SUB-EB No.01	568	4	-
802787	Thane (M Corp.)	WARD No.-0032	EB No.-0123 SUB-EB No.02	470	8	-
802787	Thane (M Corp.)	WARD No.-0032	EB No.-0124 SUB-EB No.01	625	9	5
802787	Thane (M Corp.)	WARD No.-0032	EB No.-0124 SUB-EB No.02	426	8	-
802787	Thane (M Corp.)	WARD No.-0032	EB No.-012500	869	-	-

APPENDIX TO DISTRICT PRIMARY CENSUS ABSTRACT
TOTAL, SCHEDULED CASTES AND SCHEDULED TRIBES POPULATION - URBAN BLOCK WISE

Location Code	Name of Town	Name of Ward	Boundaries of Urban Block / EB Number	Total Population	Scheduled Castes Population	Scheduled Tribes Population
1	2	3	4	5	6	7
802787	Thane (M Corp.)	WARD No.-0032	EB No.-0126 SUB-EB No.01	664	-	-
802787	Thane (M Corp.)	WARD No.-0032	EB No.-0126 SUB-EB No.02	676	-	8
802787	Thane (M Corp.)	WARD No.-0032	EB No.-0127 SUB-EB No.01	577	1	1
802787	Thane (M Corp.)	WARD No.-0032	EB No.-0127 SUB-EB No.02	539	20	27
802787	Thane (M Corp.)	WARD No.-0032	EB No.-012800	511	17	5
802787	Thane (M Corp.)	WARD No.-0032	EB No.-012900	655	30	17
802787	Thane (M Corp.)	WARD No.-0032	EB No.-0130 SUB-EB No.01	525	37	24
802787	Thane (M Corp.)	WARD No.-0032	EB No.-0130 SUB-EB No.02	485	132	5
802787	Thane (M Corp.)	WARD No.-0032	EB No.-013100	862	253	15
802787	Thane (M Corp.)	WARD No.-0032	EB No.-013200	915	79	-
802787	Thane (M Corp.)	WARD No.-0032	EB No.-013300	727	28	7
802787	Thane (M Corp.)	WARD No.-0032	EB No.-013400	773	88	57
802787	Thane (M Corp.)	WARD No.-0032	EB No.-013500	673	128	14
802787	Thane (M Corp.)	WARD No.-0032	EB No.-013600	499	1	52
802787	Thane (M Corp.)	WARD No.-0032	EB No.-013700	619	42	7
802787	Thane (M Corp.)	WARD No.-0032	EB No.-013800	585	72	30
802787	Thane (M Corp.)	WARD No.-0032	EB No.-013900	691	17	-
802787	Thane (M Corp.)	WARD No.-0032	EB No.-014000	312	7	4
802787	Thane (M Corp.)	WARD No.-0033	EB No.-014100	267	16	-
802787	Thane (M Corp.)	WARD No.-0033	EB No.-014200	238	51	7
802787	Thane (M Corp.)	WARD No.-0033	EB No.-014300	398	87	16
802787	Thane (M Corp.)	WARD No.-0033	EB No.-014400	218	36	9
802787	Thane (M Corp.)	WARD No.-0033	EB No.-014500	528	66	17
802787	Thane (M Corp.)	WARD No.-0033	EB No.-014600	212	-	-
802787	Thane (M Corp.)	WARD No.-0033	EB No.-014700	278	53	10
802787	Thane (M Corp.)	WARD No.-0033	EB No.-014800	165	35	5
802787	Thane (M Corp.)	WARD No.-0033	EB No.-014900	439	52	10
802787	Thane (M Corp.)	WARD No.-0033	EB No.-015000	484	20	25
802787	Thane (M Corp.)	WARD No.-0033	EB No.-015100	536	4	6
802787	Thane (M Corp.)	WARD No.-0033	EB No.-015200	569	53	6
802787	Thane (M Corp.)	WARD No.-0033	EB No.-015300	219	-	-
802787	Thane (M Corp.)	WARD No.-0033	EB No.-0154 SUB-EB No.01	513	86	42
802787	Thane (M Corp.)	WARD No.-0033	EB No.-0154 SUB-EB No.02	475	44	9
802787	Thane (M Corp.)	WARD No.-0033	EB No.-015500	274	6	-
802787	Thane (M Corp.)	WARD No.-0033	EB No.-015600	285	23	-
802787	Thane (M Corp.)	WARD No.-0033	EB No.-015700	693	1	-
802787	Thane (M Corp.)	WARD No.-0033	EB No.-015800	646	50	8
802787	Thane (M Corp.)	WARD No.-0033	EB No.-015900	449	26	-
802787	Thane (M Corp.)	WARD No.-0033	EB No.-0160 SUB-EB No.01	537	2	-
802787	Thane (M Corp.)	WARD No.-0033	EB No.-0160 SUB-EB No.02	505	18	13
802787	Thane (M Corp.)	WARD No.-0033	EB No.-0161 SUB-EB No.01	748	13	-
802787	Thane (M Corp.)	WARD No.-0033	EB No.-0161 SUB-EB No.02	947	83	49
802787	Thane (M Corp.)	WARD No.-0033	EB No.-0162 SUB-EB No.01	513	75	10
802787	Thane (M Corp.)	WARD No.-0033	EB No.-0162 SUB-EB No.02	423	24	36

APPENDIX TO DISTRICT PRIMARY CENSUS ABSTRACT
TOTAL, SCHEDULED CASTES AND SCHEDULED TRIBES POPULATION - URBAN BLOCK WISE

Location Code	Name of Town	Name of Ward	Boundaries of Urban Block / EB Number	Total Population	Scheduled Castes Population	Scheduled Tribes Population
1	2	3	4	5	6	7
802787	Thane (M Corp.)	WARD No.-0033	EB No.-016300	429	14	68
802787	Thane (M Corp.)	WARD No.-0033	EB No.-016400	345	49	23
802787	Thane (M Corp.)	WARD No.-0034	EB No.-016500	174	-	5
802787	Thane (M Corp.)	WARD No.-0034	EB No.-016600	212	30	6
802787	Thane (M Corp.)	WARD No.-0034	EB No.-016700	240	98	-
802787	Thane (M Corp.)	WARD No.-0034	EB No.-016800	319	115	3
802787	Thane (M Corp.)	WARD No.-0034	EB No.-016900	141	66	-
802787	Thane (M Corp.)	WARD No.-0034	EB No.-017000	478	313	12
802787	Thane (M Corp.)	WARD No.-0034	EB No.-017100	113	62	2
802787	Thane (M Corp.)	WARD No.-0034	EB No.-017200	297	124	-
802787	Thane (M Corp.)	WARD No.-0034	EB No.-017300	230	102	-
802787	Thane (M Corp.)	WARD No.-0034	EB No.-017400	316	75	-
802787	Thane (M Corp.)	WARD No.-0034	EB No.-017500	409	171	-
802787	Thane (M Corp.)	WARD No.-0034	EB No.-017600	448	31	4
802787	Thane (M Corp.)	WARD No.-0034	EB No.-017700	450	47	24
802787	Thane (M Corp.)	WARD No.-0034	EB No.-017800	533	24	10
802787	Thane (M Corp.)	WARD No.-0034	EB No.-017900	398	42	-
802787	Thane (M Corp.)	WARD No.-0034	EB No.-018000	384	64	-
802787	Thane (M Corp.)	WARD No.-0034	EB No.-018100	413	20	-
802787	Thane (M Corp.)	WARD No.-0034	EB No.-018200	411	11	-
802787	Thane (M Corp.)	WARD No.-0034	EB No.-018300	439	43	6
802787	Thane (M Corp.)	WARD No.-0034	EB No.-018400	637	323	-
802787	Thane (M Corp.)	WARD No.-0034	EB No.-018500	643	66	1
802787	Thane (M Corp.)	WARD No.-0034	EB No.-0186 SUB-EB No.01	675	248	15
802787	Thane (M Corp.)	WARD No.-0034	EB No.-0186 SUB-EB No.02	455	27	13
802787	Thane (M Corp.)	WARD No.-0034	EB No.-018700	417	35	12
802787	Thane (M Corp.)	WARD No.-0034	EB No.-018800	559	63	9
802787	Thane (M Corp.)	WARD No.-0034	EB No.-018900	957	94	-
802787	Thane (M Corp.)	WARD No.-0034	EB No.-019000	751	13	10
802787	Thane (M Corp.)	WARD No.-0034	EB No.-019100	557	22	10
802787	Thane (M Corp.)	WARD No.-0034	EB No.-019200	890	115	5
802787	Thane (M Corp.)	WARD No.-0035	EB No.-019300	423	5	-
802787	Thane (M Corp.)	WARD No.-0035	EB No.-019400	575	13	-
802787	Thane (M Corp.)	WARD No.-0035	EB No.-019500	389	12	4
802787	Thane (M Corp.)	WARD No.-0035	EB No.-019600	242	-	-
802787	Thane (M Corp.)	WARD No.-0035	EB No.-019700	292	5	-
802787	Thane (M Corp.)	WARD No.-0035	EB No.-019800	259	7	9
802787	Thane (M Corp.)	WARD No.-0035	EB No.-019900	607	55	2
802787	Thane (M Corp.)	WARD No.-0035	EB No.-020000	241	9	-
802787	Thane (M Corp.)	WARD No.-0035	EB No.-020100	288	17	-
802787	Thane (M Corp.)	WARD No.-0035	EB No.-020200	342	16	-
802787	Thane (M Corp.)	WARD No.-0035	EB No.-020300	205	11	33
802787	Thane (M Corp.)	WARD No.-0035	EB No.-020400	472	11	4
802787	Thane (M Corp.)	WARD No.-0035	EB No.-020500	274	8	5

APPENDIX TO DISTRICT PRIMARY CENSUS ABSTRACT
TOTAL, SCHEDULED CASTES AND SCHEDULED TRIBES POPULATION - URBAN BLOCK WISE

Location Code	Name of Town	Name of Ward	Boundaries of Urban Block / EB Number	Total Population	Scheduled Castes Population	Scheduled Tribes Population
1	2	3	4	5	6	7
802787	Thane (M Corp.)	WARD No.-0035	EB No.-020600	263	2	32
802787	Thane (M Corp.)	WARD No.-0035	EB No.-020700	223	-	-
802787	Thane (M Corp.)	WARD No.-0035	EB No.-020800	412	8	-
802787	Thane (M Corp.)	WARD No.-0035	EB No.-020900	561	17	4
802787	Thane (M Corp.)	WARD No.-0035	EB No.-021000	461	40	61
802787	Thane (M Corp.)	WARD No.-0035	EB No.-021100	457	146	23
802787	Thane (M Corp.)	WARD No.-0035	EB No.-021200	275	91	5
802787	Thane (M Corp.)	WARD No.-0035	EB No.-021300	204	8	-
802787	Thane (M Corp.)	WARD No.-0035	EB No.-021400	606	106	13
802787	Thane (M Corp.)	WARD No.-0035	EB No.-021500	616	78	8
802787	Thane (M Corp.)	WARD No.-0035	EB No.-021600	422	16	6
802787	Thane (M Corp.)	WARD No.-0035	EB No.-021700	245	94	-
802787	Thane (M Corp.)	WARD No.-0035	EB No.-021800	220	18	19
802787	Thane (M Corp.)	WARD No.-0035	EB No.-021900	436	41	3
802787	Thane (M Corp.)	WARD No.-0035	EB No.-022000	577	57	6
802787	Thane (M Corp.)	WARD No.-0035	EB No.-022100	414	-	-
802787	Thane (M Corp.)	WARD No.-0035	EB No.-022200	250	9	-
802787	Thane (M Corp.)	WARD No.-0035	EB No.-022300	462	58	17
802787	Thane (M Corp.)	WARD No.-0035	EB No.-022400	353	-	1
802787	Thane (M Corp.)	WARD No.-0035	EB No.-022500	332	13	5
802787	Thane (M Corp.)	WARD No.-0035	EB No.-022600	490	-	-
802787	Thane (M Corp.)	WARD No.-0036	EB No.-022700	342	75	-
802787	Thane (M Corp.)	WARD No.-0036	EB No.-022800	224	71	4
802787	Thane (M Corp.)	WARD No.-0036	EB No.-022900	129	4	-
802787	Thane (M Corp.)	WARD No.-0036	EB No.-023000	391	5	-
802787	Thane (M Corp.)	WARD No.-0036	EB No.-023100	399	7	-
802787	Thane (M Corp.)	WARD No.-0036	EB No.-023200	297	55	-
802787	Thane (M Corp.)	WARD No.-0036	EB No.-023300	303	44	2
802787	Thane (M Corp.)	WARD No.-0036	EB No.-023400	386	59	-
802787	Thane (M Corp.)	WARD No.-0036	EB No.-023500	289	35	-
802787	Thane (M Corp.)	WARD No.-0036	EB No.-023600	466	41	34
802787	Thane (M Corp.)	WARD No.-0036	EB No.-023700	623	113	20
802787	Thane (M Corp.)	WARD No.-0036	EB No.-023800	422	255	13
802787	Thane (M Corp.)	WARD No.-0036	EB No.-023900	297	14	-
802787	Thane (M Corp.)	WARD No.-0036	EB No.-024000	210	12	-
802787	Thane (M Corp.)	WARD No.-0036	EB No.-024100	937	346	13
802787	Thane (M Corp.)	WARD No.-0036	EB No.-024200	414	96	14
802787	Thane (M Corp.)	WARD No.-0036	EB No.-0243 SUB-EB No.01	534	47	1
802787	Thane (M Corp.)	WARD No.-0036	EB No.-0243 SUB-EB No.02	508	50	15
802787	Thane (M Corp.)	WARD No.-0036	EB No.-0243 SUB-EB No.03	603	408	6
802787	Thane (M Corp.)	WARD No.-0036	EB No.-0243 SUB-EB No.04	606	401	-
802787	Thane (M Corp.)	WARD No.-0036	EB No.-024400	558	27	2
802787	Thane (M Corp.)	WARD No.-0036	EB No.-0245 SUB-EB No.01	578	24	24
802787	Thane (M Corp.)	WARD No.-0036	EB No.-0245 SUB-EB No.02	468	8	2

APPENDIX TO DISTRICT PRIMARY CENSUS ABSTRACT
TOTAL, SCHEDULED CASTES AND SCHEDULED TRIBES POPULATION - URBAN BLOCK WISE

Location Code	Name of Town	Name of Ward	Boundaries of Urban Block / EB Number	Total Population	Scheduled Castes Population	Scheduled Tribes Population
1	2	3	4	5	6	7
802787	Thane (M Corp.)	WARD No.-0036	EB No.-024600	604	144	-
802787	Thane (M Corp.)	WARD No.-0036	EB No.-024700	293	176	1
802787	Thane (M Corp.)	WARD No.-0036	EB No.-024800	621	108	8
802787	Thane (M Corp.)	WARD No.-0036	EB No.-024900	650	72	16
802787	Thane (M Corp.)	WARD No.-0036	EB No.-025000	438	42	12
802787	Thane (M Corp.)	WARD No.-0036	EB No.-025100	600	46	28
802787	Thane (M Corp.)	WARD No.-0036	EB No.-025200	641	133	2
802787	Thane (M Corp.)	WARD No.-0036	EB No.-025300	377	162	3
802787	Thane (M Corp.)	WARD No.-0036	EB No.-025400	214	22	28
802787	Thane (M Corp.)	WARD No.-0037	EB No.-025500	357	25	17
802787	Thane (M Corp.)	WARD No.-0037	EB No.-025600	341	-	5
802787	Thane (M Corp.)	WARD No.-0037	EB No.-025700	444	3	-
802787	Thane (M Corp.)	WARD No.-0037	EB No.-025800	279	-	-
802787	Thane (M Corp.)	WARD No.-0037	EB No.-025900	302	1	-
802787	Thane (M Corp.)	WARD No.-0037	EB No.-026000	394	23	2
802787	Thane (M Corp.)	WARD No.-0037	EB No.-026100	307	13	2
802787	Thane (M Corp.)	WARD No.-0037	EB No.-026200	268	13	5
802787	Thane (M Corp.)	WARD No.-0037	EB No.-026300	186	6	-
802787	Thane (M Corp.)	WARD No.-0037	EB No.-026400	348	33	1
802787	Thane (M Corp.)	WARD No.-0037	EB No.-026500	263	4	-
802787	Thane (M Corp.)	WARD No.-0037	EB No.-026600	261	25	-
802787	Thane (M Corp.)	WARD No.-0037	EB No.-026700	341	19	-
802787	Thane (M Corp.)	WARD No.-0037	EB No.-026800	410	16	-
802787	Thane (M Corp.)	WARD No.-0037	EB No.-026900	636	16	13
802787	Thane (M Corp.)	WARD No.-0037	EB No.-027000	606	29	1
802787	Thane (M Corp.)	WARD No.-0037	EB No.-027100	638	35	9
802787	Thane (M Corp.)	WARD No.-0037	EB No.-027200	380	3	9
802787	Thane (M Corp.)	WARD No.-0037	EB No.-027300	427	-	-
802787	Thane (M Corp.)	WARD No.-0037	EB No.-027400	635	18	6
802787	Thane (M Corp.)	WARD No.-0037	EB No.-027500	641	16	-
802787	Thane (M Corp.)	WARD No.-0037	EB No.-027600	511	10	7
802787	Thane (M Corp.)	WARD No.-0037	EB No.-027700	541	8	19
802787	Thane (M Corp.)	WARD No.-0037	EB No.-027800	649	78	-
802787	Thane (M Corp.)	WARD No.-0037	EB No.-027900	676	221	11
802787	Thane (M Corp.)	WARD No.-0037	EB No.-028000	228	12	-
802787	Thane (M Corp.)	WARD No.-0037	EB No.-028100	264	17	15
802787	Thane (M Corp.)	WARD No.-0037	EB No.-028200	392	5	8
802787	Thane (M Corp.)	WARD No.-0037	EB No.-028300	428	26	6
802787	Thane (M Corp.)	WARD No.-0038	EB No.-042900	497	3	4
802787	Thane (M Corp.)	WARD No.-0038	EB No.-043000	534	9	3
802787	Thane (M Corp.)	WARD No.-0038	EB No.-043100	587	47	-
802787	Thane (M Corp.)	WARD No.-0038	EB No.-043200	776	44	5
802787	Thane (M Corp.)	WARD No.-0038	EB No.-043300	474	34	14
802787	Thane (M Corp.)	WARD No.-0038	EB No.-043400	401	7	1

APPENDIX TO DISTRICT PRIMARY CENSUS ABSTRACT
TOTAL, SCHEDULED CASTES AND SCHEDULED TRIBES POPULATION - URBAN BLOCK WISE

Location Code	Name of Town	Name of Ward	Boundaries of Urban Block / EB Number	Total Population	Scheduled Castes Population	Scheduled Tribes Population
1	2	3	4	5	6	7
802787	Thane (M Corp.)	WARD No.-0038	EB No.-043500	378	20	9
802787	Thane (M Corp.)	WARD No.-0038	EB No.-043600	524	7	-
802787	Thane (M Corp.)	WARD No.-0038	EB No.-043700	478	59	9
802787	Thane (M Corp.)	WARD No.-0038	EB No.-043800	392	1	-
802787	Thane (M Corp.)	WARD No.-0038	EB No.-043900	464	18	7
802787	Thane (M Corp.)	WARD No.-0038	EB No.-044000	533	41	7
802787	Thane (M Corp.)	WARD No.-0038	EB No.-044100	660	32	-
802787	Thane (M Corp.)	WARD No.-0038	EB No.-044200	645	65	14
802787	Thane (M Corp.)	WARD No.-0038	EB No.-044300	517	7	-
802787	Thane (M Corp.)	WARD No.-0038	EB No.-0444 SUB-EB No.01	405	31	4
802787	Thane (M Corp.)	WARD No.-0038	EB No.-0444 SUB-EB No.02	420	14	-
802787	Thane (M Corp.)	WARD No.-0038	EB No.-044600	654	21	3
802787	Thane (M Corp.)	WARD No.-0038	EB No.-044700	502	56	2
802787	Thane (M Corp.)	WARD No.-0038	EB No.-044800	666	60	18
802787	Thane (M Corp.)	WARD No.-0038	EB No.-044900	448	64	-
802787	Thane (M Corp.)	WARD No.-0038	EB No.-045000	332	88	15
802787	Thane (M Corp.)	WARD No.-0038	EB No.-045100	241	70	9
802787	Thane (M Corp.)	WARD No.-0038	EB No.-045200	24	-	6
802787	Thane (M Corp.)	WARD No.-0038	EB No.-045300	194	42	2
802787	Thane (M Corp.)	WARD No.-0038	EB No.-0456 SUB-EB No.02	361	19	4
802787	Thane (M Corp.)	WARD No.-0038	EB No.-050500	634	56	23
802787	Thane (M Corp.)	WARD No.-0038	EB No.-050600	530	23	4
802787	Thane (M Corp.)	WARD No.-0039	EB No.-045400	701	134	1
802787	Thane (M Corp.)	WARD No.-0039	EB No.-0455 SUB-EB No.01	405	53	-
802787	Thane (M Corp.)	WARD No.-0039	EB No.-0455 SUB-EB No.02	547	90	-
802787	Thane (M Corp.)	WARD No.-0039	EB No.-0456 SUB-EB No.01	739	41	19
802787	Thane (M Corp.)	WARD No.-0039	EB No.-045700	470	24	5
802787	Thane (M Corp.)	WARD No.-0039	EB No.-045800	471	19	-
802787	Thane (M Corp.)	WARD No.-0039	EB No.-045900	515	30	15
802787	Thane (M Corp.)	WARD No.-0039	EB No.-0460 SUB-EB No.01	661	55	18
802787	Thane (M Corp.)	WARD No.-0039	EB No.-0460 SUB-EB No.02	339	49	4
802787	Thane (M Corp.)	WARD No.-0039	EB No.-046100	592	23	-
802787	Thane (M Corp.)	WARD No.-0039	EB No.-046200	578	159	1
802787	Thane (M Corp.)	WARD No.-0039	EB No.-046300	714	16	23
802787	Thane (M Corp.)	WARD No.-0039	EB No.-046400	797	46	4
802787	Thane (M Corp.)	WARD No.-0039	EB No.-0465 SUB-EB No.01	673	62	-
802787	Thane (M Corp.)	WARD No.-0039	EB No.-0465 SUB-EB No.02	535	101	3
802787	Thane (M Corp.)	WARD No.-0039	EB No.-046600	909	46	4
802787	Thane (M Corp.)	WARD No.-0039	EB No.-046700	957	64	37
802787	Thane (M Corp.)	WARD No.-0039	EB No.-046800	634	19	5
802787	Thane (M Corp.)	WARD No.-0039	EB No.-046900	524	42	3
802787	Thane (M Corp.)	WARD No.-0039	EB No.-047000	900	24	10
802787	Thane (M Corp.)	WARD No.-0039	EB No.-047100	961	25	-
802787	Thane (M Corp.)	WARD No.-0039	EB No.-050700	433	43	-

APPENDIX TO DISTRICT PRIMARY CENSUS ABSTRACT
TOTAL, SCHEDULED CASTES AND SCHEDULED TRIBES POPULATION - URBAN BLOCK WISE

Location Code	Name of Town	Name of Ward	Boundaries of Urban Block / EB Number	Total Population	Scheduled Castes Population	Scheduled Tribes Population
1	2	3	4	5	6	7
802787	Thane (M Corp.)	WARD No.-0040	EB No.-047200	533	11	14
802787	Thane (M Corp.)	WARD No.-0040	EB No.-047300	666	20	6
802787	Thane (M Corp.)	WARD No.-0040	EB No.-047400	466	-	-
802787	Thane (M Corp.)	WARD No.-0040	EB No.-047500	9	-	-
802787	Thane (M Corp.)	WARD No.-0040	EB No.-0476 SUB-EB No.01	221	7	-
802787	Thane (M Corp.)	WARD No.-0040	EB No.-0476 SUB-EB No.02	517	7	3
802787	Thane (M Corp.)	WARD No.-0040	EB No.-047700	450	4	7
802787	Thane (M Corp.)	WARD No.-0040	EB No.-0478 SUB-EB No.01	501	32	-
802787	Thane (M Corp.)	WARD No.-0040	EB No.-0478 SUB-EB No.02	307	5	-
802787	Thane (M Corp.)	WARD No.-0040	EB No.-047900	356	16	-
802787	Thane (M Corp.)	WARD No.-0040	EB No.-048000	722	-	18
802787	Thane (M Corp.)	WARD No.-0040	EB No.-048100	146	6	7
802787	Thane (M Corp.)	WARD No.-0040	EB No.-048200	628	-	22
802787	Thane (M Corp.)	WARD No.-0040	EB No.-048300	857	26	2
802787	Thane (M Corp.)	WARD No.-0040	EB No.-048400	774	27	5
802787	Thane (M Corp.)	WARD No.-0040	EB No.-048500	508	31	-
802787	Thane (M Corp.)	WARD No.-0040	EB No.-048600	353	13	18
802787	Thane (M Corp.)	WARD No.-0040	EB No.-048700	563	-	-
802787	Thane (M Corp.)	WARD No.-0040	EB No.-048800	576	21	11
802787	Thane (M Corp.)	WARD No.-0040	EB No.-048900	571	23	5
802787	Thane (M Corp.)	WARD No.-0040	EB No.-049000	921	23	-
802787	Thane (M Corp.)	WARD No.-0040	EB No.-049700	484	10	28
802787	Thane (M Corp.)	WARD No.-0040	EB No.-049800	831	42	66
802787	Thane (M Corp.)	WARD No.-0040	EB No.-049900	1086	9	-
802787	Thane (M Corp.)	WARD No.-0040	EB No.-0503 SUB-EB No.01	482	41	14
802787	Thane (M Corp.)	WARD No.-0040	EB No.-0503 SUB-EB No.02	511	27	3
802787	Thane (M Corp.)	WARD No.-0040	EB No.-0503 SUB-EB No.03	493	-	-
802787	Thane (M Corp.)	WARD No.-0040	EB No.-050800	346	2	6
802787	Thane (M Corp.)	WARD No.-0040	EB No.-050900	238	13	1
802787	Thane (M Corp.)	WARD No.-0040	EB No.-051000	278	11	5
802787	Thane (M Corp.)	WARD No.-0040	EB No.-051100	589	19	-
802787	Thane (M Corp.)	WARD No.-0040	EB No.-051200	556	53	8
802787	Thane (M Corp.)	WARD No.-0040	EB No.-051300	518	13	-
802787	Thane (M Corp.)	WARD No.-0040	EB No.-051400	521	8	10
802787	Thane (M Corp.)	WARD No.-0040	EB No.-051500	385	28	11
802787	Thane (M Corp.)	WARD No.-0041	EB No.-0074 SUB-EB No.01	693	-	2
802787	Thane (M Corp.)	WARD No.-0041	EB No.-0074 SUB-EB No.02	770	12	14
802787	Thane (M Corp.)	WARD No.-0041	EB No.-007500	369	9	11
802787	Thane (M Corp.)	WARD No.-0041	EB No.-007600	1055	5	55
802787	Thane (M Corp.)	WARD No.-0041	EB No.-007700	986	24	-
802787	Thane (M Corp.)	WARD No.-0041	EB No.-007800	826	94	11
802787	Thane (M Corp.)	WARD No.-0041	EB No.-007900	921	38	8
802787	Thane (M Corp.)	WARD No.-0041	EB No.-008000	508	3	54
802787	Thane (M Corp.)	WARD No.-0041	EB No.-008100	658	12	10

APPENDIX TO DISTRICT PRIMARY CENSUS ABSTRACT
TOTAL, SCHEDULED CASTES AND SCHEDULED TRIBES POPULATION - URBAN BLOCK WISE

Location Code	Name of Town	Name of Ward	Boundaries of Urban Block / EB Number	Total Population	Scheduled Castes Population	Scheduled Tribes Population
1	2	3	4	5	6	7
802787	Thane (M Corp.)	WARD No.-0041	EB No.-008200	514	6	15
802787	Thane (M Corp.)	WARD No.-0041	EB No.-008300	579	2	-
802787	Thane (M Corp.)	WARD No.-0041	EB No.-008400	534	71	13
802787	Thane (M Corp.)	WARD No.-0041	EB No.-008500	676	35	-
802787	Thane (M Corp.)	WARD No.-0041	EB No.-008600	468	3	12
802787	Thane (M Corp.)	WARD No.-0041	EB No.-008700	434	30	34
802787	Thane (M Corp.)	WARD No.-0041	EB No.-008800	691	29	4
802787	Thane (M Corp.)	WARD No.-0041	EB No.-008900	417	6	-
802787	Thane (M Corp.)	WARD No.-0041	EB No.-009000	501	6	13
802787	Thane (M Corp.)	WARD No.-0041	EB No.-009100	534	3	-
802787	Thane (M Corp.)	WARD No.-0041	EB No.-009200	473	3	6
802787	Thane (M Corp.)	WARD No.-0041	EB No.-009300	339	-	-
802787	Thane (M Corp.)	WARD No.-0041	EB No.-009400	559	9	16
802787	Thane (M Corp.)	WARD No.-0041	EB No.-009500	683	3	-
802787	Thane (M Corp.)	WARD No.-0041	EB No.-009600	520	1	13
802787	Thane (M Corp.)	WARD No.-0042	EB No.-009700	496	19	9
802787	Thane (M Corp.)	WARD No.-0042	EB No.-009800	509	7	-
802787	Thane (M Corp.)	WARD No.-0042	EB No.-009900	445	-	-
802787	Thane (M Corp.)	WARD No.-0042	EB No.-010000	414	-	2
802787	Thane (M Corp.)	WARD No.-0042	EB No.-010100	608	48	-
802787	Thane (M Corp.)	WARD No.-0042	EB No.-010200	453	8	-
802787	Thane (M Corp.)	WARD No.-0042	EB No.-010300	582	11	12
802787	Thane (M Corp.)	WARD No.-0042	EB No.-010400	565	1	4
802787	Thane (M Corp.)	WARD No.-0042	EB No.-010500	532	4	-
802787	Thane (M Corp.)	WARD No.-0042	EB No.-010600	513	3	3
802787	Thane (M Corp.)	WARD No.-0042	EB No.-010700	598	6	-
802787	Thane (M Corp.)	WARD No.-0042	EB No.-010800	465	7	10
802787	Thane (M Corp.)	WARD No.-0042	EB No.-010900	508	20	3
802787	Thane (M Corp.)	WARD No.-0042	EB No.-011000	536	10	14
802787	Thane (M Corp.)	WARD No.-0042	EB No.-011100	437	4	-
802787	Thane (M Corp.)	WARD No.-0042	EB No.-011200	379	8	-
802787	Thane (M Corp.)	WARD No.-0042	EB No.-011300	560	-	10
802787	Thane (M Corp.)	WARD No.-0042	EB No.-011400	636	4	21
802787	Thane (M Corp.)	WARD No.-0042	EB No.-011500	728	23	17
802787	Thane (M Corp.)	WARD No.-0042	EB No.-011600	686	-	23
802787	Thane (M Corp.)	WARD No.-0042	EB No.-011700	402	15	-
802787	Thane (M Corp.)	WARD No.-0042	EB No.-011800	776	7	-
802787	Thane (M Corp.)	WARD No.-0042	EB No.-011900	797	337	18
802787	Thane (M Corp.)	WARD No.-0042	EB No.-012000	385	3	22
802787	Thane (M Corp.)	WARD No.-0042	EB No.-012100	511	36	7
802787	Thane (M Corp.)	WARD No.-0042	EB No.-012200	414	13	-
802787	Thane (M Corp.)	WARD No.-0042	EB No.-012300	529	-	-
802787	Thane (M Corp.)	WARD No.-0043	EB No.-012400	394	23	4
802787	Thane (M Corp.)	WARD No.-0043	EB No.-012500	618	47	9

APPENDIX TO DISTRICT PRIMARY CENSUS ABSTRACT
TOTAL, SCHEDULED CASTES AND SCHEDULED TRIBES POPULATION - URBAN BLOCK WISE

Location Code	Name of Town	Name of Ward	Boundaries of Urban Block / EB Number	Total Population	Scheduled Castes Population	Scheduled Tribes Population
1	2	3	4	5	6	7
802787	Thane (M Corp.)	WARD No.-0043	EB No.-012600	695	7	8
802787	Thane (M Corp.)	WARD No.-0043	EB No.-012700	606	26	7
802787	Thane (M Corp.)	WARD No.-0043	EB No.-012800	661	61	2
802787	Thane (M Corp.)	WARD No.-0043	EB No.-012900	630	19	11
802787	Thane (M Corp.)	WARD No.-0043	EB No.-013000	612	76	4
802787	Thane (M Corp.)	WARD No.-0043	EB No.-013100	603	107	-
802787	Thane (M Corp.)	WARD No.-0043	EB No.-013200	404	3	13
802787	Thane (M Corp.)	WARD No.-0043	EB No.-013300	790	25	-
802787	Thane (M Corp.)	WARD No.-0043	EB No.-013400	568	43	1
802787	Thane (M Corp.)	WARD No.-0043	EB No.-013500	530	32	22
802787	Thane (M Corp.)	WARD No.-0043	EB No.-013600	458	7	7
802787	Thane (M Corp.)	WARD No.-0043	EB No.-013700	554	7	4
802787	Thane (M Corp.)	WARD No.-0043	EB No.-013800	684	4	-
802787	Thane (M Corp.)	WARD No.-0043	EB No.-013900	631	17	-
802787	Thane (M Corp.)	WARD No.-0043	EB No.-014000	509	-	-
802787	Thane (M Corp.)	WARD No.-0043	EB No.-014100	296	24	-
802787	Thane (M Corp.)	WARD No.-0043	EB No.-014200	550	-	-
802787	Thane (M Corp.)	WARD No.-0044	EB No.-014300	440	-	-
802787	Thane (M Corp.)	WARD No.-0044	EB No.-014400	446	-	9
802787	Thane (M Corp.)	WARD No.-0044	EB No.-014500	459	-	-
802787	Thane (M Corp.)	WARD No.-0044	EB No.-014600	551	45	4
802787	Thane (M Corp.)	WARD No.-0044	EB No.-014700	625	13	-
802787	Thane (M Corp.)	WARD No.-0044	EB No.-014800	529	18	9
802787	Thane (M Corp.)	WARD No.-0044	EB No.-014900	420	-	8
802787	Thane (M Corp.)	WARD No.-0044	EB No.-015000	769	501	5
802787	Thane (M Corp.)	WARD No.-0044	EB No.-015100	580	43	3
802787	Thane (M Corp.)	WARD No.-0044	EB No.-015200	521	99	-
802787	Thane (M Corp.)	WARD No.-0044	EB No.-015300	337	52	15
802787	Thane (M Corp.)	WARD No.-0044	EB No.-015400	603	14	-
802787	Thane (M Corp.)	WARD No.-0044	EB No.-015500	830	84	5
802787	Thane (M Corp.)	WARD No.-0044	EB No.-015600	591	30	22
802787	Thane (M Corp.)	WARD No.-0044	EB No.-015700	519	24	2
802787	Thane (M Corp.)	WARD No.-0044	EB No.-015800	490	-	-
802787	Thane (M Corp.)	WARD No.-0044	EB No.-015900	591	49	5
802787	Thane (M Corp.)	WARD No.-0044	EB No.-016000	631	90	10
802787	Thane (M Corp.)	WARD No.-0044	EB No.-016100	429	19	-
802787	Thane (M Corp.)	WARD No.-0044	EB No.-016200	491	270	15
802787	Thane (M Corp.)	WARD No.-0044	EB No.-016300	457	89	-
802787	Thane (M Corp.)	WARD No.-0045	EB No.-016400	441	-	4
802787	Thane (M Corp.)	WARD No.-0045	EB No.-016500	456	26	3
802787	Thane (M Corp.)	WARD No.-0045	EB No.-016600	520	9	3
802787	Thane (M Corp.)	WARD No.-0045	EB No.-016700	551	22	6
802787	Thane (M Corp.)	WARD No.-0045	EB No.-016800	543	28	-
802787	Thane (M Corp.)	WARD No.-0045	EB No.-016900	542	129	6

APPENDIX TO DISTRICT PRIMARY CENSUS ABSTRACT
TOTAL, SCHEDULED CASTES AND SCHEDULED TRIBES POPULATION - URBAN BLOCK WISE

Location Code	Name of Town	Name of Ward	Boundaries of Urban Block / EB Number	Total Population	Scheduled Castes Population	Scheduled Tribes Population
1	2	3	4	5	6	7
802787	Thane (M Corp.)	WARD No.-0045	EB No.-017000	520	166	18
802787	Thane (M Corp.)	WARD No.-0045	EB No.-017100	598	56	56
802787	Thane (M Corp.)	WARD No.-0045	EB No.-017200	785	64	55
802787	Thane (M Corp.)	WARD No.-0045	EB No.-017300	628	151	47
802787	Thane (M Corp.)	WARD No.-0045	EB No.-017400	447	17	-
802787	Thane (M Corp.)	WARD No.-0045	EB No.-017500	858	130	138
802787	Thane (M Corp.)	WARD No.-0045	EB No.-017600	381	90	23
802787	Thane (M Corp.)	WARD No.-0045	EB No.-017700	2990	230	174
802787	Thane (M Corp.)	WARD No.-0045	EB No.-017800	427	171	2
802787	Thane (M Corp.)	WARD No.-0046	EB No.-017900	499	19	8
802787	Thane (M Corp.)	WARD No.-0046	EB No.-018000	596	-	-
802787	Thane (M Corp.)	WARD No.-0046	EB No.-018100	1069	12	-
802787	Thane (M Corp.)	WARD No.-0046	EB No.-018200	611	-	-
802787	Thane (M Corp.)	WARD No.-0046	EB No.-018300	811	-	-
802787	Thane (M Corp.)	WARD No.-0046	EB No.-018400	925	-	-
802787	Thane (M Corp.)	WARD No.-0046	EB No.-018500	754	13	-
802787	Thane (M Corp.)	WARD No.-0046	EB No.-018600	717	-	4
802787	Thane (M Corp.)	WARD No.-0046	EB No.-018700	700	6	-
802787	Thane (M Corp.)	WARD No.-0046	EB No.-018800	863	-	-
802787	Thane (M Corp.)	WARD No.-0046	EB No.-018900	664	-	-
802787	Thane (M Corp.)	WARD No.-0046	EB No.-019000	577	-	-
802787	Thane (M Corp.)	WARD No.-0046	EB No.-019100	772	-	-
802787	Thane (M Corp.)	WARD No.-0046	EB No.-019200	788	-	-
802787	Thane (M Corp.)	WARD No.-0046	EB No.-019300	818	-	-
802787	Thane (M Corp.)	WARD No.-0046	EB No.-019400	606	-	-
802787	Thane (M Corp.)	WARD No.-0046	EB No.-019500	644	58	-
802787	Thane (M Corp.)	WARD No.-0047	EB No.-019600	553	16	4
802787	Thane (M Corp.)	WARD No.-0047	EB No.-019700	617	6	-
802787	Thane (M Corp.)	WARD No.-0047	EB No.-019800	711	-	5
802787	Thane (M Corp.)	WARD No.-0047	EB No.-019900	711	-	-
802787	Thane (M Corp.)	WARD No.-0047	EB No.-020000	695	-	-
802787	Thane (M Corp.)	WARD No.-0047	EB No.-020100	465	4	5
802787	Thane (M Corp.)	WARD No.-0047	EB No.-020200	536	-	-
802787	Thane (M Corp.)	WARD No.-0047	EB No.-020300	588	-	4
802787	Thane (M Corp.)	WARD No.-0047	EB No.-020400	516	3	63
802787	Thane (M Corp.)	WARD No.-0047	EB No.-020500	676	4	-
802787	Thane (M Corp.)	WARD No.-0047	EB No.-020600	669	62	19
802787	Thane (M Corp.)	WARD No.-0047	EB No.-020700	527	34	-
802787	Thane (M Corp.)	WARD No.-0047	EB No.-020800	372	20	4
802787	Thane (M Corp.)	WARD No.-0047	EB No.-020900	634	27	-
802787	Thane (M Corp.)	WARD No.-0047	EB No.-021000	580	26	-
802787	Thane (M Corp.)	WARD No.-0047	EB No.-021100	586	136	-
802787	Thane (M Corp.)	WARD No.-0047	EB No.-021200	657	258	3
802787	Thane (M Corp.)	WARD No.-0047	EB No.-021300	830	-	-

APPENDIX TO DISTRICT PRIMARY CENSUS ABSTRACT
TOTAL, SCHEDULED CASTES AND SCHEDULED TRIBES POPULATION - URBAN BLOCK WISE

Location Code	Name of Town	Name of Ward	Boundaries of Urban Block / EB Number	Total Population	Scheduled Castes Population	Scheduled Tribes Population
1	2	3	4	5	6	7
802787	Thane (M Corp.)	WARD No.-0047	EB No.-021400	559	16	-
802787	Thane (M Corp.)	WARD No.-0047	EB No.-021500	693	-	-
802787	Thane (M Corp.)	WARD No.-0047	EB No.-021600	519	13	-
802787	Thane (M Corp.)	WARD No.-0047	EB No.-021700	570	16	-
802787	Thane (M Corp.)	WARD No.-0047	EB No.-021800	947	-	-
802787	Thane (M Corp.)	WARD No.-0047	EB No.-021900	374	-	-
802787	Thane (M Corp.)	WARD No.-0048	EB No.-022000	474	26	4
802787	Thane (M Corp.)	WARD No.-0048	EB No.-022100	456	15	4
802787	Thane (M Corp.)	WARD No.-0048	EB No.-022200	472	26	24
802787	Thane (M Corp.)	WARD No.-0048	EB No.-022300	303	24	10
802787	Thane (M Corp.)	WARD No.-0048	EB No.-022400	427	28	11
802787	Thane (M Corp.)	WARD No.-0048	EB No.-022500	397	10	-
802787	Thane (M Corp.)	WARD No.-0048	EB No.-022600	449	13	2
802787	Thane (M Corp.)	WARD No.-0048	EB No.-022700	1150	-	-
802787	Thane (M Corp.)	WARD No.-0048	EB No.-022800	601	4	-
802787	Thane (M Corp.)	WARD No.-0048	EB No.-022900	1092	-	-
802787	Thane (M Corp.)	WARD No.-0048	EB No.-023000	945	-	-
802787	Thane (M Corp.)	WARD No.-0048	EB No.-023100	1123	-	-
802787	Thane (M Corp.)	WARD No.-0048	EB No.-023200	618	23	1
802787	Thane (M Corp.)	WARD No.-0048	EB No.-023300	849	3	-
802787	Thane (M Corp.)	WARD No.-0048	EB No.-023400	997	4	-
802787	Thane (M Corp.)	WARD No.-0048	EB No.-023500	475	14	17
802787	Thane (M Corp.)	WARD No.-0048	EB No.-023600	536	32	-
802787	Thane (M Corp.)	WARD No.-0048	EB No.-023700	566	23	-
802787	Thane (M Corp.)	WARD No.-0048	EB No.-023800	704	18	6
802787	Thane (M Corp.)	WARD No.-0048	EB No.-023900	484	-	3
802787	Thane (M Corp.)	WARD No.-0049	EB No.-024000	375	9	2
802787	Thane (M Corp.)	WARD No.-0049	EB No.-024100	476	17	3
802787	Thane (M Corp.)	WARD No.-0049	EB No.-024200	477	-	-
802787	Thane (M Corp.)	WARD No.-0049	EB No.-024300	596	13	-
802787	Thane (M Corp.)	WARD No.-0049	EB No.-024400	421	8	2
802787	Thane (M Corp.)	WARD No.-0049	EB No.-024500	272	9	-
802787	Thane (M Corp.)	WARD No.-0049	EB No.-024600	450	10	-
802787	Thane (M Corp.)	WARD No.-0049	EB No.-024700	479	-	-
802787	Thane (M Corp.)	WARD No.-0049	EB No.-024800	491	-	-
802787	Thane (M Corp.)	WARD No.-0049	EB No.-024900	547	-	-
802787	Thane (M Corp.)	WARD No.-0049	EB No.-025000	460	-	-
802787	Thane (M Corp.)	WARD No.-0049	EB No.-025100	636	3	-
802787	Thane (M Corp.)	WARD No.-0049	EB No.-025200	430	-	-
802787	Thane (M Corp.)	WARD No.-0049	EB No.-025300	380	-	-
802787	Thane (M Corp.)	WARD No.-0049	EB No.-025400	379	-	-
802787	Thane (M Corp.)	WARD No.-0049	EB No.-025500	344	7	-
802787	Thane (M Corp.)	WARD No.-0049	EB No.-025600	448	-	-
802787	Thane (M Corp.)	WARD No.-0049	EB No.-025700	441	2	-

APPENDIX TO DISTRICT PRIMARY CENSUS ABSTRACT
TOTAL, SCHEDULED CASTES AND SCHEDULED TRIBES POPULATION - URBAN BLOCK WISE

Location Code	Name of Town	Name of Ward	Boundaries of Urban Block / EB Number	Total Population	Scheduled Castes Population	Scheduled Tribes Population
1	2	3	4	5	6	7
802787	Thane (M Corp.)	WARD No.-0049	EB No.-025800	355	14	-
802787	Thane (M Corp.)	WARD No.-0049	EB No.-025900	393	7	-
802787	Thane (M Corp.)	WARD No.-0049	EB No.-026000	244	4	-
802787	Thane (M Corp.)	WARD No.-0049	EB No.-026100	452	5	-
802787	Thane (M Corp.)	WARD No.-0049	EB No.-026200	273	5	-
802787	Thane (M Corp.)	WARD No.-0049	EB No.-026300	700	60	9
802787	Thane (M Corp.)	WARD No.-0049	EB No.-026400	376	30	8
802787	Thane (M Corp.)	WARD No.-0049	EB No.-026500	677	50	17
802787	Thane (M Corp.)	WARD No.-0049	EB No.-026600	461	20	4
802787	Thane (M Corp.)	WARD No.-0049	EB No.-026700	440	9	-
802787	Thane (M Corp.)	WARD No.-0049	EB No.-026800	432	7	8
802787	Thane (M Corp.)	WARD No.-0049	EB No.-026900	405	23	5
802787	Thane (M Corp.)	WARD No.-0049	EB No.-027000	355	-	-
802787	Thane (M Corp.)	WARD No.-0050	EB No.-000100	658	49	4
802787	Thane (M Corp.)	WARD No.-0050	EB No.-000200	552	20	2
802787	Thane (M Corp.)	WARD No.-0050	EB No.-000300	651	75	12
802787	Thane (M Corp.)	WARD No.-0050	EB No.-000400	501	48	-
802787	Thane (M Corp.)	WARD No.-0050	EB No.-000500	214	8	-
802787	Thane (M Corp.)	WARD No.-0050	EB No.-000600	304	8	16
802787	Thane (M Corp.)	WARD No.-0050	EB No.-000700	555	22	4
802787	Thane (M Corp.)	WARD No.-0050	EB No.-000800	530	17	22
802787	Thane (M Corp.)	WARD No.-0050	EB No.-000900	391	19	3
802787	Thane (M Corp.)	WARD No.-0050	EB No.-001000	505	9	2
802787	Thane (M Corp.)	WARD No.-0050	EB No.-001100	133	21	-
802787	Thane (M Corp.)	WARD No.-0050	EB No.-001200	550	22	-
802787	Thane (M Corp.)	WARD No.-0050	EB No.-001300	468	53	5
802787	Thane (M Corp.)	WARD No.-0050	EB No.-001400	678	61	15
802787	Thane (M Corp.)	WARD No.-0050	EB No.-001500	572	18	-
802787	Thane (M Corp.)	WARD No.-0050	EB No.-001600	575	33	8
802787	Thane (M Corp.)	WARD No.-0050	EB No.-001700	617	37	16
802787	Thane (M Corp.)	WARD No.-0050	EB No.-001800	389	16	6
802787	Thane (M Corp.)	WARD No.-0050	EB No.-001900	534	22	12
802787	Thane (M Corp.)	WARD No.-0050	EB No.-002000	687	77	16
802787	Thane (M Corp.)	WARD No.-0050	EB No.-002100	733	14	14
802787	Thane (M Corp.)	WARD No.-0050	EB No.-002200	138	-	-
802787	Thane (M Corp.)	WARD No.-0050	EB No.-002300	461	316	2
802787	Thane (M Corp.)	WARD No.-0050	EB No.-002400	887	152	12
802787	Thane (M Corp.)	WARD No.-0050	EB No.-002500	409	19	-
802787	Thane (M Corp.)	WARD No.-0050	EB No.-002600	449	7	4
802787	Thane (M Corp.)	WARD No.-0050	EB No.-002700	593	30	10
802787	Thane (M Corp.)	WARD No.-0050	EB No.-002800	388	44	14
802787	Thane (M Corp.)	WARD No.-0050	EB No.-002900	469	21	4
802787	Thane (M Corp.)	WARD No.-0050	EB No.-003000	366	3	4
802787	Thane (M Corp.)	WARD No.-0050	EB No.-003100	573	35	43

APPENDIX TO DISTRICT PRIMARY CENSUS ABSTRACT
TOTAL, SCHEDULED CASTES AND SCHEDULED TRIBES POPULATION - URBAN BLOCK WISE

Location Code	Name of Town	Name of Ward	Boundaries of Urban Block / EB Number	Total Population	Scheduled Castes Population	Scheduled Tribes Population
1	2	3	4	5	6	7
802787	Thane (M Corp.)	WARD No.-0050	EB No.-003200	446	54	10
802787	Thane (M Corp.)	WARD No.-0050	EB No.-003300	230	29	-
802787	Thane (M Corp.)	WARD No.-0050	EB No.-003400	314	9	7
802787	Thane (M Corp.)	WARD No.-0050	EB No.-003500	402	51	4
802787	Thane (M Corp.)	WARD No.-0050	EB No.-003600	403	-	-
802787	Thane (M Corp.)	WARD No.-0050	EB No.-003700	568	164	4
802787	Thane (M Corp.)	WARD No.-0050	EB No.-003800	367	-	-
802787	Thane (M Corp.)	WARD No.-0050	EB No.-003900	323	47	-
802787	Thane (M Corp.)	WARD No.-0050	EB No.-004000	217	3	2
802787	Thane (M Corp.)	WARD No.-0050	EB No.-004100	92	33	-
802787	Thane (M Corp.)	WARD No.-0050	EB No.-004200	274	38	-
802787	Thane (M Corp.)	WARD No.-0050	EB No.-004300	233	66	-
802787	Thane (M Corp.)	WARD No.-0050	EB No.-004400	436	52	11
802787	Thane (M Corp.)	WARD No.-0050	EB No.-004500	370	3	-
802787	Thane (M Corp.)	WARD No.-0050	EB No.-004600	469	20	-
802787	Thane (M Corp.)	WARD No.-0050	EB No.-004700	478	2	10
802787	Thane (M Corp.)	WARD No.-0050	EB No.-004800	321	16	-
802787	Thane (M Corp.)	WARD No.-0050	EB No.-004900	229	26	15
802787	Thane (M Corp.)	WARD No.-0050	EB No.-005000	424	15	-
802787	Thane (M Corp.)	WARD No.-0050	EB No.-005100	425	15	-
802787	Thane (M Corp.)	WARD No.-0050	EB No.-005200	370	3	13
802787	Thane (M Corp.)	WARD No.-0050	EB No.-005300	240	23	15
802787	Thane (M Corp.)	WARD No.-0050	EB No.-005400	404	49	21
802787	Thane (M Corp.)	WARD No.-0050	EB No.-005500	120	30	-
802787	Thane (M Corp.)	WARD No.-0050	EB No.-005600	240	31	17
802787	Thane (M Corp.)	WARD No.-0050	EB No.-005700	112	8	-
802787	Thane (M Corp.)	WARD No.-0050	EB No.-005800	643	3	321
802787	Thane (M Corp.)	WARD No.-0050	EB No.-0059 SUB-EB No.01	721	66	89
802787	Thane (M Corp.)	WARD No.-0050	EB No.-0059 SUB-EB No.02	347	53	10
802787	Thane (M Corp.)	WARD No.-0050	EB No.-006000	333	34	-
802787	Thane (M Corp.)	WARD No.-0050	EB No.-006100	533	31	26
802787	Thane (M Corp.)	WARD No.-0050	EB No.-006200	246	26	2
802787	Thane (M Corp.)	WARD No.-0050	EB No.-006300	334	10	36
802787	Thane (M Corp.)	WARD No.-0050	EB No.-006400	348	7	26
802787	Thane (M Corp.)	WARD No.-0050	EB No.-006500	336	6	16
802787	Thane (M Corp.)	WARD No.-0051	EB No.-006600	440	22	4
802787	Thane (M Corp.)	WARD No.-0051	EB No.-006700	422	14	7
802787	Thane (M Corp.)	WARD No.-0051	EB No.-006800	697	38	13
802787	Thane (M Corp.)	WARD No.-0051	EB No.-006900	528	20	12
802787	Thane (M Corp.)	WARD No.-0051	EB No.-007000	641	31	-
802787	Thane (M Corp.)	WARD No.-0051	EB No.-007100	502	40	5
802787	Thane (M Corp.)	WARD No.-0051	EB No.-007200	522	11	-
802787	Thane (M Corp.)	WARD No.-0051	EB No.-007300	648	39	4
802787	Thane (M Corp.)	WARD No.-0051	EB No.-007400	455	17	-

APPENDIX TO DISTRICT PRIMARY CENSUS ABSTRACT
TOTAL, SCHEDULED CASTES AND SCHEDULED TRIBES POPULATION - URBAN BLOCK WISE

Location Code	Name of Town	Name of Ward	Boundaries of Urban Block / EB Number	Total Population	Scheduled Castes Population	Scheduled Tribes Population
1	2	3	4	5	6	7
802787	Thane (M Corp.)	WARD No.-0051	EB No.-007500	442	18	-
802787	Thane (M Corp.)	WARD No.-0051	EB No.-007600	629	45	4
802787	Thane (M Corp.)	WARD No.-0051	EB No.-007700	663	7	4
802787	Thane (M Corp.)	WARD No.-0051	EB No.-007800	413	33	16
802787	Thane (M Corp.)	WARD No.-0051	EB No.-007900	574	40	-
802787	Thane (M Corp.)	WARD No.-0051	EB No.-008000	458	14	9
802787	Thane (M Corp.)	WARD No.-0051	EB No.-008100	347	20	-
802787	Thane (M Corp.)	WARD No.-0051	EB No.-008200	655	28	21
802787	Thane (M Corp.)	WARD No.-0051	EB No.-008300	525	15	25
802787	Thane (M Corp.)	WARD No.-0051	EB No.-008400	534	6	6
802787	Thane (M Corp.)	WARD No.-0051	EB No.-008500	673	4	32
802787	Thane (M Corp.)	WARD No.-0051	EB No.-008600	477	29	3
802787	Thane (M Corp.)	WARD No.-0051	EB No.-008700	440	39	5
802787	Thane (M Corp.)	WARD No.-0051	EB No.-008800	511	33	-
802787	Thane (M Corp.)	WARD No.-0052	EB No.-008900	312	45	13
802787	Thane (M Corp.)	WARD No.-0052	EB No.-009000	393	39	37
802787	Thane (M Corp.)	WARD No.-0052	EB No.-009100	325	45	20
802787	Thane (M Corp.)	WARD No.-0052	EB No.-009200	681	23	5
802787	Thane (M Corp.)	WARD No.-0052	EB No.-009300	813	68	50
802787	Thane (M Corp.)	WARD No.-0052	EB No.-009400	305	9	-
802787	Thane (M Corp.)	WARD No.-0052	EB No.-009500	560	20	8
802787	Thane (M Corp.)	WARD No.-0052	EB No.-009600	445	14	3
802787	Thane (M Corp.)	WARD No.-0052	EB No.-009700	472	28	9
802787	Thane (M Corp.)	WARD No.-0052	EB No.-009800	574	30	1
802787	Thane (M Corp.)	WARD No.-0052	EB No.-009900	554	15	24
802787	Thane (M Corp.)	WARD No.-0052	EB No.-010000	461	11	24
802787	Thane (M Corp.)	WARD No.-0052	EB No.-010100	388	27	23
802787	Thane (M Corp.)	WARD No.-0052	EB No.-010200	605	59	30
802787	Thane (M Corp.)	WARD No.-0052	EB No.-010300	398	13	-
802787	Thane (M Corp.)	WARD No.-0052	EB No.-010400	549	34	29
802787	Thane (M Corp.)	WARD No.-0052	EB No.-010500	530	38	9
802787	Thane (M Corp.)	WARD No.-0052	EB No.-010600	592	-	-
802787	Thane (M Corp.)	WARD No.-0052	EB No.-010700	469	1	1
802787	Thane (M Corp.)	WARD No.-0052	EB No.-010800	421	17	8
802787	Thane (M Corp.)	WARD No.-0052	EB No.-010900	597	38	4
802787	Thane (M Corp.)	WARD No.-0052	EB No.-011000	468	33	6
802787	Thane (M Corp.)	WARD No.-0052	EB No.-011100	372	21	-
802787	Thane (M Corp.)	WARD No.-0052	EB No.-011200	347	23	4
802787	Thane (M Corp.)	WARD No.-0052	EB No.-011300	432	20	4
802787	Thane (M Corp.)	WARD No.-0052	EB No.-011400	466	17	-
802787	Thane (M Corp.)	WARD No.-0052	EB No.-011500	662	17	4
802787	Thane (M Corp.)	WARD No.-0052	EB No.-011600	456	44	8
802787	Thane (M Corp.)	WARD No.-0052	EB No.-011700	488	61	3
802787	Thane (M Corp.)	WARD No.-0052	EB No.-011800	355	13	-

APPENDIX TO DISTRICT PRIMARY CENSUS ABSTRACT
TOTAL, SCHEDULED CASTES AND SCHEDULED TRIBES POPULATION - URBAN BLOCK WISE

Location Code	Name of Town	Name of Ward	Boundaries of Urban Block / EB Number	Total Population	Scheduled Castes Population	Scheduled Tribes Population
1	2	3	4	5	6	7
802787	Thane (M Corp.)	WARD No.-0052	EB No.-011900	501	4	-
802787	Thane (M Corp.)	WARD No.-0052	EB No.-012000	268	18	16
802787	Thane (M Corp.)	WARD No.-0052	EB No.-012100	638	33	3
802787	Thane (M Corp.)	WARD No.-0053	EB No.-012200	155	6	8
802787	Thane (M Corp.)	WARD No.-0053	EB No.-012300	315	29	5
802787	Thane (M Corp.)	WARD No.-0053	EB No.-012400	473	68	-
802787	Thane (M Corp.)	WARD No.-0053	EB No.-012500	233	31	-
802787	Thane (M Corp.)	WARD No.-0053	EB No.-012600	184	5	-
802787	Thane (M Corp.)	WARD No.-0053	EB No.-012700	263	16	-
802787	Thane (M Corp.)	WARD No.-0053	EB No.-012800	180	3	-
802787	Thane (M Corp.)	WARD No.-0053	EB No.-012900	145	15	-
802787	Thane (M Corp.)	WARD No.-0053	EB No.-013000	275	23	-
802787	Thane (M Corp.)	WARD No.-0053	EB No.-013100	218	86	-
802787	Thane (M Corp.)	WARD No.-0053	EB No.-013200	384	101	-
802787	Thane (M Corp.)	WARD No.-0053	EB No.-013300	261	26	-
802787	Thane (M Corp.)	WARD No.-0053	EB No.-013400	182	55	-
802787	Thane (M Corp.)	WARD No.-0053	EB No.-013500	165	40	4
802787	Thane (M Corp.)	WARD No.-0053	EB No.-013600	172	6	-
802787	Thane (M Corp.)	WARD No.-0053	EB No.-013700	220	14	-
802787	Thane (M Corp.)	WARD No.-0053	EB No.-013800	182	23	8
802787	Thane (M Corp.)	WARD No.-0053	EB No.-013900	59	-	-
802787	Thane (M Corp.)	WARD No.-0053	EB No.-014000	271	124	-
802787	Thane (M Corp.)	WARD No.-0053	EB No.-0141 SUB-EB No.01	769	430	-
802787	Thane (M Corp.)	WARD No.-0053	EB No.-0141 SUB-EB No.02	212	58	4
802787	Thane (M Corp.)	WARD No.-0053	EB No.-014200	396	193	-
802787	Thane (M Corp.)	WARD No.-0053	EB No.-014300	372	250	-
802787	Thane (M Corp.)	WARD No.-0053	EB No.-014400	444	209	3
802787	Thane (M Corp.)	WARD No.-0053	EB No.-014500	320	131	-
802787	Thane (M Corp.)	WARD No.-0053	EB No.-014600	295	139	5
802787	Thane (M Corp.)	WARD No.-0053	EB No.-014700	490	50	12
802787	Thane (M Corp.)	WARD No.-0053	EB No.-014800	211	26	1
802787	Thane (M Corp.)	WARD No.-0053	EB No.-014900	261	71	3
802787	Thane (M Corp.)	WARD No.-0053	EB No.-015000	451	64	50
802787	Thane (M Corp.)	WARD No.-0053	EB No.-015100	304	68	6
802787	Thane (M Corp.)	WARD No.-0053	EB No.-015200	468	79	-
802787	Thane (M Corp.)	WARD No.-0053	EB No.-015300	347	9	10
802787	Thane (M Corp.)	WARD No.-0053	EB No.-015400	484	89	-
802787	Thane (M Corp.)	WARD No.-0053	EB No.-015500	394	45	-
802787	Thane (M Corp.)	WARD No.-0053	EB No.-015600	321	43	-
802787	Thane (M Corp.)	WARD No.-0053	EB No.-015700	270	73	-
802787	Thane (M Corp.)	WARD No.-0053	EB No.-015800	327	13	3
802787	Thane (M Corp.)	WARD No.-0053	EB No.-015900	194	9	-
802787	Thane (M Corp.)	WARD No.-0053	EB No.-016000	256	19	-
802787	Thane (M Corp.)	WARD No.-0053	EB No.-016100	216	14	-

APPENDIX TO DISTRICT PRIMARY CENSUS ABSTRACT
TOTAL, SCHEDULED CASTES AND SCHEDULED TRIBES POPULATION - URBAN BLOCK WISE

Location Code	Name of Town	Name of Ward	Boundaries of Urban Block / EB Number	Total Population	Scheduled Castes Population	Scheduled Tribes Population
1	2	3	4	5	6	7
802787	Thane (M Corp.)	WARD No.-0053	EB No.-016200	220	41	-
802787	Thane (M Corp.)	WARD No.-0053	EB No.-016300	319	29	15
802787	Thane (M Corp.)	WARD No.-0053	EB No.-016400	242	54	12
802787	Thane (M Corp.)	WARD No.-0053	EB No.-016500	288	74	5
802787	Thane (M Corp.)	WARD No.-0053	EB No.-016600	376	96	14
802787	Thane (M Corp.)	WARD No.-0053	EB No.-016700	306	44	-
802787	Thane (M Corp.)	WARD No.-0053	EB No.-016800	389	85	4
802787	Thane (M Corp.)	WARD No.-0053	EB No.-016900	264	88	11
802787	Thane (M Corp.)	WARD No.-0053	EB No.-017000	273	121	-
802787	Thane (M Corp.)	WARD No.-0053	EB No.-017100	294	31	9
802787	Thane (M Corp.)	WARD No.-0053	EB No.-017200	354	56	-
802787	Thane (M Corp.)	WARD No.-0053	EB No.-017300	99	7	-
802787	Thane (M Corp.)	WARD No.-0053	EB No.-017400	605	38	16
802787	Thane (M Corp.)	WARD No.-0053	EB No.-017500	380	4	-
802787	Thane (M Corp.)	WARD No.-0053	EB No.-017600	621	29	4
802787	Thane (M Corp.)	WARD No.-0053	EB No.-017700	483	14	10
802787	Thane (M Corp.)	WARD No.-0053	EB No.-017800	616	34	9
802787	Thane (M Corp.)	WARD No.-0053	EB No.-017900	585	27	3
802787	Thane (M Corp.)	WARD No.-0053	EB No.-018000	539	20	9
802787	Thane (M Corp.)	WARD No.-0053	EB No.-018100	498	40	9
802787	Thane (M Corp.)	WARD No.-0053	EB No.-018200	493	-	-
802787	Thane (M Corp.)	WARD No.-0053	EB No.-018300	587	21	11
802787	Thane (M Corp.)	WARD No.-0054	EB No.-018400	517	9	-
802787	Thane (M Corp.)	WARD No.-0054	EB No.-018500	835	35	-
802787	Thane (M Corp.)	WARD No.-0054	EB No.-018600	355	14	15
802787	Thane (M Corp.)	WARD No.-0054	EB No.-018700	458	7	4
802787	Thane (M Corp.)	WARD No.-0054	EB No.-018800	339	8	3
802787	Thane (M Corp.)	WARD No.-0054	EB No.-018900	413	27	-
802787	Thane (M Corp.)	WARD No.-0054	EB No.-019000	471	25	6
802787	Thane (M Corp.)	WARD No.-0054	EB No.-019100	455	56	-
802787	Thane (M Corp.)	WARD No.-0054	EB No.-019200	418	19	-
802787	Thane (M Corp.)	WARD No.-0054	EB No.-019300	403	30	-
802787	Thane (M Corp.)	WARD No.-0054	EB No.-019400	403	34	13
802787	Thane (M Corp.)	WARD No.-0054	EB No.-019500	400	11	-
802787	Thane (M Corp.)	WARD No.-0054	EB No.-019600	505	18	4
802787	Thane (M Corp.)	WARD No.-0054	EB No.-019700	195	3	-
802787	Thane (M Corp.)	WARD No.-0054	EB No.-019800	485	51	15
802787	Thane (M Corp.)	WARD No.-0054	EB No.-019900	405	56	8
802787	Thane (M Corp.)	WARD No.-0054	EB No.-020000	608	45	13
802787	Thane (M Corp.)	WARD No.-0054	EB No.-020100	365	19	-
802787	Thane (M Corp.)	WARD No.-0054	EB No.-020200	566	13	21
802787	Thane (M Corp.)	WARD No.-0054	EB No.-020300	403	19	-
802787	Thane (M Corp.)	WARD No.-0054	EB No.-020400	531	141	21
802787	Thane (M Corp.)	WARD No.-0054	EB No.-020500	128	18	10

APPENDIX TO DISTRICT PRIMARY CENSUS ABSTRACT
TOTAL, SCHEDULED CASTES AND SCHEDULED TRIBES POPULATION - URBAN BLOCK WISE

Location Code	Name of Town	Name of Ward	Boundaries of Urban Block / EB Number	Total Population	Scheduled Castes Population	Scheduled Tribes Population
1	2	3	4	5	6	7
802787	Thane (M Corp.)	WARD No.-0054	EB No.-020600	226	26	-
802787	Thane (M Corp.)	WARD No.-0054	EB No.-020700	315	15	7
802787	Thane (M Corp.)	WARD No.-0054	EB No.-020800	308	57	-
802787	Thane (M Corp.)	WARD No.-0054	EB No.-020900	272	3	5
802787	Thane (M Corp.)	WARD No.-0054	EB No.-021000	395	80	24
802787	Thane (M Corp.)	WARD No.-0054	EB No.-021100	246	64	4
802787	Thane (M Corp.)	WARD No.-0055	EB No.-021200	321	17	-
802787	Thane (M Corp.)	WARD No.-0055	EB No.-021300	591	53	7
802787	Thane (M Corp.)	WARD No.-0055	EB No.-021400	483	36	5
802787	Thane (M Corp.)	WARD No.-0055	EB No.-021500	534	31	1
802787	Thane (M Corp.)	WARD No.-0055	EB No.-021600	625	6	-
802787	Thane (M Corp.)	WARD No.-0055	EB No.-021700	519	39	2
802787	Thane (M Corp.)	WARD No.-0055	EB No.-021800	496	19	-
802787	Thane (M Corp.)	WARD No.-0055	EB No.-021900	586	12	6
802787	Thane (M Corp.)	WARD No.-0055	EB No.-022000	543	33	-
802787	Thane (M Corp.)	WARD No.-0055	EB No.-022100	522	20	5
802787	Thane (M Corp.)	WARD No.-0055	EB No.-022200	471	37	6
802787	Thane (M Corp.)	WARD No.-0055	EB No.-022300	537	10	8
802787	Thane (M Corp.)	WARD No.-0055	EB No.-022400	502	-	2
802787	Thane (M Corp.)	WARD No.-0055	EB No.-022500	429	8	4
802787	Thane (M Corp.)	WARD No.-0055	EB No.-022600	562	20	9
802787	Thane (M Corp.)	WARD No.-0055	EB No.-022700	521	15	13
802787	Thane (M Corp.)	WARD No.-0055	EB No.-022800	384	9	25
802787	Thane (M Corp.)	WARD No.-0055	EB No.-022900	416	16	3
802787	Thane (M Corp.)	WARD No.-0056	EB No.-023000	593	19	7
802787	Thane (M Corp.)	WARD No.-0056	EB No.-023100	417	31	7
802787	Thane (M Corp.)	WARD No.-0056	EB No.-023200	544	123	5
802787	Thane (M Corp.)	WARD No.-0056	EB No.-023300	506	26	4
802787	Thane (M Corp.)	WARD No.-0056	EB No.-023400	321	2	-
802787	Thane (M Corp.)	WARD No.-0056	EB No.-023500	723	39	11
802787	Thane (M Corp.)	WARD No.-0056	EB No.-023600	560	41	2
802787	Thane (M Corp.)	WARD No.-0056	EB No.-023700	357	17	3
802787	Thane (M Corp.)	WARD No.-0056	EB No.-023800	444	-	-
802787	Thane (M Corp.)	WARD No.-0056	EB No.-023900	448	16	31
802787	Thane (M Corp.)	WARD No.-0056	EB No.-024000	302	5	4
802787	Thane (M Corp.)	WARD No.-0056	EB No.-024100	368	18	4
802787	Thane (M Corp.)	WARD No.-0056	EB No.-024200	345	11	3
802787	Thane (M Corp.)	WARD No.-0056	EB No.-024300	486	188	15
802787	Thane (M Corp.)	WARD No.-0056	EB No.-024400	555	130	22
802787	Thane (M Corp.)	WARD No.-0056	EB No.-024500	533	113	31
802787	Thane (M Corp.)	WARD No.-0056	EB No.-024600	267	62	9
802787	Thane (M Corp.)	WARD No.-0056	EB No.-024800	400	86	7
802787	Thane (M Corp.)	WARD No.-0056	EB No.-024900	271	95	7
802787	Thane (M Corp.)	WARD No.-0056	EB No.-025000	334	35	3

APPENDIX TO DISTRICT PRIMARY CENSUS ABSTRACT
TOTAL, SCHEDULED CASTES AND SCHEDULED TRIBES POPULATION - URBAN BLOCK WISE

Location Code	Name of Town	Name of Ward	Boundaries of Urban Block / EB Number	Total Population	Scheduled Castes Population	Scheduled Tribes Population
1	2	3	4	5	6	7
802787	Thane (M Corp.)	WARD No.-0056	EB No.-025100	391	118	7
802787	Thane (M Corp.)	WARD No.-0056	EB No.-025200	288	32	-
802787	Thane (M Corp.)	WARD No.-0056	EB No.-025300	379	146	3
802787	Thane (M Corp.)	WARD No.-0056	EB No.-025400	62	-	-
802787	Thane (M Corp.)	WARD No.-0056	EB No.-025500	157	18	5
802787	Thane (M Corp.)	WARD No.-0057	EB No.-025600	362	-	-
802787	Thane (M Corp.)	WARD No.-0057	EB No.-025700	489	3	6
802787	Thane (M Corp.)	WARD No.-0057	EB No.-025800	320	-	-
802787	Thane (M Corp.)	WARD No.-0057	EB No.-025900	423	6	5
802787	Thane (M Corp.)	WARD No.-0057	EB No.-026000	451	7	7
802787	Thane (M Corp.)	WARD No.-0057	EB No.-026100	521	23	6
802787	Thane (M Corp.)	WARD No.-0057	EB No.-026200	434	6	-
802787	Thane (M Corp.)	WARD No.-0057	EB No.-026300	409	12	5
802787	Thane (M Corp.)	WARD No.-0057	EB No.-026400	381	8	-
802787	Thane (M Corp.)	WARD No.-0057	EB No.-026500	448	24	6
802787	Thane (M Corp.)	WARD No.-0057	EB No.-026600	448	21	6
802787	Thane (M Corp.)	WARD No.-0057	EB No.-026700	474	17	8
802787	Thane (M Corp.)	WARD No.-0057	EB No.-026800	270	4	-
802787	Thane (M Corp.)	WARD No.-0057	EB No.-026900	459	18	8
802787	Thane (M Corp.)	WARD No.-0057	EB No.-027000	415	18	4
802787	Thane (M Corp.)	WARD No.-0057	EB No.-027100	281	3	-
802787	Thane (M Corp.)	WARD No.-0057	EB No.-027200	488	14	4
802787	Thane (M Corp.)	WARD No.-0057	EB No.-027300	222	24	-
802787	Thane (M Corp.)	WARD No.-0057	EB No.-027400	521	-	7
802787	Thane (M Corp.)	WARD No.-0057	EB No.-027500	188	7	-
802787	Thane (M Corp.)	WARD No.-0057	EB No.-027600	353	-	-
802787	Thane (M Corp.)	WARD No.-0057	EB No.-027700	348	13	-
802787	Thane (M Corp.)	WARD No.-0057	EB No.-027800	292	-	-
802787	Thane (M Corp.)	WARD No.-0057	EB No.-027900	391	-	-
802787	Thane (M Corp.)	WARD No.-0057	EB No.-028000	495	4	4
802787	Thane (M Corp.)	WARD No.-0057	EB No.-028100	413	15	7
802787	Thane (M Corp.)	WARD No.-0057	EB No.-028200	399	9	8
802787	Thane (M Corp.)	WARD No.-0057	EB No.-028300	503	16	-
802787	Thane (M Corp.)	WARD No.-0057	EB No.-028400	384	-	4
802787	Thane (M Corp.)	WARD No.-0057	EB No.-028500	468	-	-
802787	Thane (M Corp.)	WARD No.-0057	EB No.-028600	487	1	5
802787	Thane (M Corp.)	WARD No.-0058	EB No.-028700	47	12	-
802787	Thane (M Corp.)	WARD No.-0058	EB No.-028800	343	24	-
802787	Thane (M Corp.)	WARD No.-0058	EB No.-028900	125	11	-
802787	Thane (M Corp.)	WARD No.-0058	EB No.-029000	348	21	5
802787	Thane (M Corp.)	WARD No.-0058	EB No.-029100	320	9	-
802787	Thane (M Corp.)	WARD No.-0058	EB No.-029200	236	4	3
802787	Thane (M Corp.)	WARD No.-0058	EB No.-029300	386	25	8
802787	Thane (M Corp.)	WARD No.-0058	EB No.-029400	329	12	-

APPENDIX TO DISTRICT PRIMARY CENSUS ABSTRACT
TOTAL, SCHEDULED CASTES AND SCHEDULED TRIBES POPULATION - URBAN BLOCK WISE

Location Code	Name of Town	Name of Ward	Boundaries of Urban Block / EB Number	Total Population	Scheduled Castes Population	Scheduled Tribes Population
1	2	3	4	5	6	7
802787	Thane (M Corp.)	WARD No.-0058	EB No.-029500	726	232	17
802787	Thane (M Corp.)	WARD No.-0058	EB No.-029600	403	68	5
802787	Thane (M Corp.)	WARD No.-0058	EB No.-029700	499	11	4
802787	Thane (M Corp.)	WARD No.-0058	EB No.-029800	528	22	51
802787	Thane (M Corp.)	WARD No.-0058	EB No.-029900	379	-	-
802787	Thane (M Corp.)	WARD No.-0058	EB No.-030000	698	10	3
802787	Thane (M Corp.)	WARD No.-0058	EB No.-030100	630	2	12
802787	Thane (M Corp.)	WARD No.-0058	EB No.-030200	245	-	-
802787	Thane (M Corp.)	WARD No.-0058	EB No.-030300	341	25	7
802787	Thane (M Corp.)	WARD No.-0058	EB No.-030400	560	34	9
802787	Thane (M Corp.)	WARD No.-0058	EB No.-030500	598	20	11
802787	Thane (M Corp.)	WARD No.-0058	EB No.-0306 SUB-EB No.01	519	32	10
802787	Thane (M Corp.)	WARD No.-0058	EB No.-0306 SUB-EB No.02	519	36	10
802787	Thane (M Corp.)	WARD No.-0058	EB No.-030700	306	14	-
802787	Thane (M Corp.)	WARD No.-0058	EB No.-030800	744	39	15
802787	Thane (M Corp.)	WARD No.-0058	EB No.-030900	411	12	9
802787	Thane (M Corp.)	WARD No.-0058	EB No.-031000	489	31	7
802787	Thane (M Corp.)	WARD No.-0058	EB No.-031100	244	43	-
802787	Thane (M Corp.)	WARD No.-0058	EB No.-031200	623	6	-
802787	Thane (M Corp.)	WARD No.-0058	EB No.-031300	495	10	-
802787	Thane (M Corp.)	WARD No.-0058	EB No.-031400	240	25	9
802787	Thane (M Corp.)	WARD No.-0058	EB No.-031500	326	7	4
802787	Thane (M Corp.)	WARD No.-0059	EB No.-000100	348	-	-
802787	Thane (M Corp.)	WARD No.-0059	EB No.-000200	596	26	2
802787	Thane (M Corp.)	WARD No.-0059	EB No.-000300	447	8	-
802787	Thane (M Corp.)	WARD No.-0059	EB No.-000400	656	332	30
802787	Thane (M Corp.)	WARD No.-0059	EB No.-000500	916	807	23
802787	Thane (M Corp.)	WARD No.-0059	EB No.-000600	275	18	-
802787	Thane (M Corp.)	WARD No.-0059	EB No.-000700	533	364	15
802787	Thane (M Corp.)	WARD No.-0059	EB No.-000800	577	332	7
802787	Thane (M Corp.)	WARD No.-0059	EB No.-000900	833	207	4
802787	Thane (M Corp.)	WARD No.-0059	EB No.-001000	828	549	4
802787	Thane (M Corp.)	WARD No.-0059	EB No.-001100	421	3	37
802787	Thane (M Corp.)	WARD No.-0059	EB No.-001200	554	3	-
802787	Thane (M Corp.)	WARD No.-0059	EB No.-001300	187	8	-
802787	Thane (M Corp.)	WARD No.-0059	EB No.-001400	326	4	-
802787	Thane (M Corp.)	WARD No.-0059	EB No.-001500	300	6	7
802787	Thane (M Corp.)	WARD No.-0059	EB No.-001600	568	6	19
802787	Thane (M Corp.)	WARD No.-0059	EB No.-001700	451	8	102
802787	Thane (M Corp.)	WARD No.-0059	EB No.-001800	507	-	91
802787	Thane (M Corp.)	WARD No.-0060	EB No.-001900	675	13	-
802787	Thane (M Corp.)	WARD No.-0060	EB No.-002000	600	9	-
802787	Thane (M Corp.)	WARD No.-0060	EB No.-002100	839	-	-
802787	Thane (M Corp.)	WARD No.-0060	EB No.-002200	598	17	69

APPENDIX TO DISTRICT PRIMARY CENSUS ABSTRACT
TOTAL, SCHEDULED CASTES AND SCHEDULED TRIBES POPULATION - URBAN BLOCK WISE

Location Code	Name of Town	Name of Ward	Boundaries of Urban Block / EB Number	Total Population	Scheduled Castes Population	Scheduled Tribes Population
1	2	3	4	5	6	7
802787	Thane (M Corp.)	WARD No.-0060	EB No.-002300	484	11	-
802787	Thane (M Corp.)	WARD No.-0060	EB No.-002400	692	61	50
802787	Thane (M Corp.)	WARD No.-0060	EB No.-002500	819	122	4
802787	Thane (M Corp.)	WARD No.-0060	EB No.-002600	664	13	4
802787	Thane (M Corp.)	WARD No.-0060	EB No.-002700	664	60	-
802787	Thane (M Corp.)	WARD No.-0060	EB No.-002800	710	4	-
802787	Thane (M Corp.)	WARD No.-0060	EB No.-0029 SUB-EB No.01	639	431	6
802787	Thane (M Corp.)	WARD No.-0060	EB No.-0029 SUB-EB No.02	502	38	-
802787	Thane (M Corp.)	WARD No.-0060	EB No.-003000	465	-	5
802787	Thane (M Corp.)	WARD No.-0060	EB No.-003100	743	177	-
802787	Thane (M Corp.)	WARD No.-0061	EB No.-027100	616	5	11
802787	Thane (M Corp.)	WARD No.-0061	EB No.-027200	442	15	13
802787	Thane (M Corp.)	WARD No.-0061	EB No.-027300	549	4	8
802787	Thane (M Corp.)	WARD No.-0061	EB No.-027400	584	21	13
802787	Thane (M Corp.)	WARD No.-0061	EB No.-027500	495	27	6
802787	Thane (M Corp.)	WARD No.-0061	EB No.-027600	470	-	-
802787	Thane (M Corp.)	WARD No.-0061	EB No.-027700	611	-	-
802787	Thane (M Corp.)	WARD No.-0061	EB No.-027800	593	-	-
802787	Thane (M Corp.)	WARD No.-0061	EB No.-027900	646	2	-
802787	Thane (M Corp.)	WARD No.-0061	EB No.-028000	397	-	-
802787	Thane (M Corp.)	WARD No.-0061	EB No.-028100	526	-	-
802787	Thane (M Corp.)	WARD No.-0061	EB No.-028200	627	6	7
802787	Thane (M Corp.)	WARD No.-0061	EB No.-028300	542	-	4
802787	Thane (M Corp.)	WARD No.-0061	EB No.-028400	541	15	9
802787	Thane (M Corp.)	WARD No.-0061	EB No.-028500	516	-	-
802787	Thane (M Corp.)	WARD No.-0061	EB No.-028600	529	1	-
802787	Thane (M Corp.)	WARD No.-0061	EB No.-028700	658	11	11
802787	Thane (M Corp.)	WARD No.-0061	EB No.-028800	631	6	7
802787	Thane (M Corp.)	WARD No.-0061	EB No.-028900	567	21	10
802787	Thane (M Corp.)	WARD No.-0061	EB No.-029000	582	-	10
802787	Thane (M Corp.)	WARD No.-0062	EB No.-003200	328	-	-
802787	Thane (M Corp.)	WARD No.-0062	EB No.-003300	454	7	5
802787	Thane (M Corp.)	WARD No.-0062	EB No.-003400	512	2	3
802787	Thane (M Corp.)	WARD No.-0062	EB No.-003500	503	-	2
802787	Thane (M Corp.)	WARD No.-0062	EB No.-003600	367	5	1
802787	Thane (M Corp.)	WARD No.-0062	EB No.-003700	493	60	11
802787	Thane (M Corp.)	WARD No.-0062	EB No.-003800	624	11	15
802787	Thane (M Corp.)	WARD No.-0062	EB No.-003900	686	-	16
802787	Thane (M Corp.)	WARD No.-0062	EB No.-004000	570	47	3
802787	Thane (M Corp.)	WARD No.-0062	EB No.-004100	473	-	12
802787	Thane (M Corp.)	WARD No.-0062	EB No.-004200	464	16	-
802787	Thane (M Corp.)	WARD No.-0062	EB No.-004300	481	-	3
802787	Thane (M Corp.)	WARD No.-0062	EB No.-004400	571	8	-
802787	Thane (M Corp.)	WARD No.-0062	EB No.-004500	386	-	-

APPENDIX TO DISTRICT PRIMARY CENSUS ABSTRACT
TOTAL, SCHEDULED CASTES AND SCHEDULED TRIBES POPULATION - URBAN BLOCK WISE

Location Code	Name of Town	Name of Ward	Boundaries of Urban Block / EB Number	Total Population	Scheduled Castes Population	Scheduled Tribes Population
1	2	3	4	5	6	7
802787	Thane (M Corp.)	WARD No.-0062	EB No.-004600	642	3	7
802787	Thane (M Corp.)	WARD No.-0062	EB No.-004700	345	3	-
802787	Thane (M Corp.)	WARD No.-0062	EB No.-004800	248	-	-
802787	Thane (M Corp.)	WARD No.-0062	EB No.-004900	291	14	-
802787	Thane (M Corp.)	WARD No.-0062	EB No.-005000	245	-	-
802787	Thane (M Corp.)	WARD No.-0062	EB No.-005100	290	10	-
802787	Thane (M Corp.)	WARD No.-0062	EB No.-005200	448	6	1
802787	Thane (M Corp.)	WARD No.-0062	EB No.-005300	412	-	-
802787	Thane (M Corp.)	WARD No.-0063	EB No.-005400	600	21	17
802787	Thane (M Corp.)	WARD No.-0063	EB No.-005500	774	18	4
802787	Thane (M Corp.)	WARD No.-0063	EB No.-005600	611	11	11
802787	Thane (M Corp.)	WARD No.-0063	EB No.-005700	612	8	-
802787	Thane (M Corp.)	WARD No.-0063	EB No.-005800	530	-	4
802787	Thane (M Corp.)	WARD No.-0063	EB No.-005900	507	29	19
802787	Thane (M Corp.)	WARD No.-0063	EB No.-006000	473	1	-
802787	Thane (M Corp.)	WARD No.-0063	EB No.-006100	491	11	6
802787	Thane (M Corp.)	WARD No.-0063	EB No.-006200	563	13	6
802787	Thane (M Corp.)	WARD No.-0063	EB No.-006300	477	7	-
802787	Thane (M Corp.)	WARD No.-0063	EB No.-006400	693	-	-
802787	Thane (M Corp.)	WARD No.-0063	EB No.-006500	510	5	3
802787	Thane (M Corp.)	WARD No.-0063	EB No.-006600	562	3	-
802787	Thane (M Corp.)	WARD No.-0063	EB No.-006700	469	-	-
802787	Thane (M Corp.)	WARD No.-0063	EB No.-006800	455	31	-
802787	Thane (M Corp.)	WARD No.-0063	EB No.-006900	418	109	-
802787	Thane (M Corp.)	WARD No.-0063	EB No.-007000	426	2	2
802787	Thane (M Corp.)	WARD No.-0063	EB No.-007100	207	-	-
802787	Thane (M Corp.)	WARD No.-0063	EB No.-007200	315	-	-
802787	Thane (M Corp.)	WARD No.-0063	EB No.-007300	378	-	18
802787	Thane (M Corp.)	WARD No.-0063	EB No.-007400	508	4	-
802787	Thane (M Corp.)	WARD No.-0063	EB No.-007500	420	-	-
802787	Thane (M Corp.)	WARD No.-0064	EB No.-007600	258	6	-
802787	Thane (M Corp.)	WARD No.-0064	EB No.-007700	656	20	8
802787	Thane (M Corp.)	WARD No.-0064	EB No.-007800	600	26	8
802787	Thane (M Corp.)	WARD No.-0064	EB No.-007900	516	32	8
802787	Thane (M Corp.)	WARD No.-0064	EB No.-008000	471	21	4
802787	Thane (M Corp.)	WARD No.-0064	EB No.-008100	523	4	1
802787	Thane (M Corp.)	WARD No.-0064	EB No.-008200	411	-	-
802787	Thane (M Corp.)	WARD No.-0064	EB No.-008300	574	-	5
802787	Thane (M Corp.)	WARD No.-0064	EB No.-008400	511	15	-
802787	Thane (M Corp.)	WARD No.-0064	EB No.-008500	387	8	-
802787	Thane (M Corp.)	WARD No.-0064	EB No.-008600	408	2	-
802787	Thane (M Corp.)	WARD No.-0064	EB No.-008700	541	-	-
802787	Thane (M Corp.)	WARD No.-0064	EB No.-008800	634	16	5
802787	Thane (M Corp.)	WARD No.-0064	EB No.-008900	425	-	-

APPENDIX TO DISTRICT PRIMARY CENSUS ABSTRACT
TOTAL, SCHEDULED CASTES AND SCHEDULED TRIBES POPULATION - URBAN BLOCK WISE

Location Code	Name of Town	Name of Ward	Boundaries of Urban Block / EB Number	Total Population	Scheduled Castes Population	Scheduled Tribes Population
1	2	3	4	5	6	7
802787	Thane (M Corp.)	WARD No.-0064	EB No.-009000	421	-	-
802787	Thane (M Corp.)	WARD No.-0064	EB No.-009100	291	-	3
802787	Thane (M Corp.)	WARD No.-0064	EB No.-009200	525	-	-
802787	Thane (M Corp.)	WARD No.-0064	EB No.-009300	521	-	-
802787	Thane (M Corp.)	WARD No.-0064	EB No.-009400	462	-	-
802787	Thane (M Corp.)	WARD No.-0064	EB No.-009500	434	1	-
802787	Thane (M Corp.)	WARD No.-0064	EB No.-009600	420	4	-
802787	Thane (M Corp.)	WARD No.-0064	EB No.-009700	480	-	4
802787	Thane (M Corp.)	WARD No.-0065	EB No.-009800	237	4	7
802787	Thane (M Corp.)	WARD No.-0065	EB No.-009900	395	-	-
802787	Thane (M Corp.)	WARD No.-0065	EB No.-010000	403	-	3
802787	Thane (M Corp.)	WARD No.-0065	EB No.-010100	291	3	-
802787	Thane (M Corp.)	WARD No.-0065	EB No.-010200	384	-	-
802787	Thane (M Corp.)	WARD No.-0065	EB No.-010300	250	-	-
802787	Thane (M Corp.)	WARD No.-0065	EB No.-010400	429	-	-
802787	Thane (M Corp.)	WARD No.-0065	EB No.-010500	371	-	-
802787	Thane (M Corp.)	WARD No.-0065	EB No.-010600	412	8	-
802787	Thane (M Corp.)	WARD No.-0065	EB No.-010700	356	-	-
802787	Thane (M Corp.)	WARD No.-0065	EB No.-010800	434	11	-
802787	Thane (M Corp.)	WARD No.-0065	EB No.-010900	398	5	-
802787	Thane (M Corp.)	WARD No.-0065	EB No.-011000	488	5	4
802787	Thane (M Corp.)	WARD No.-0065	EB No.-011100	461	9	-
802787	Thane (M Corp.)	WARD No.-0065	EB No.-011200	475	9	2
802787	Thane (M Corp.)	WARD No.-0065	EB No.-011300	370	6	4
802787	Thane (M Corp.)	WARD No.-0065	EB No.-011400	361	5	-
802787	Thane (M Corp.)	WARD No.-0065	EB No.-011500	447	5	5
802787	Thane (M Corp.)	WARD No.-0065	EB No.-011600	604	19	19
802787	Thane (M Corp.)	WARD No.-0065	EB No.-011700	422	5	4
802787	Thane (M Corp.)	WARD No.-0065	EB No.-011800	441	8	5
802787	Thane (M Corp.)	WARD No.-0065	EB No.-011900	541	92	-
802787	Thane (M Corp.)	WARD No.-0065	EB No.-012000	472	60	9
802787	Thane (M Corp.)	WARD No.-0066	EB No.-012100	330	4	-
802787	Thane (M Corp.)	WARD No.-0066	EB No.-012200	376	-	-
802787	Thane (M Corp.)	WARD No.-0066	EB No.-012300	412	5	4
802787	Thane (M Corp.)	WARD No.-0066	EB No.-012400	293	-	10
802787	Thane (M Corp.)	WARD No.-0066	EB No.-012500	341	28	-
802787	Thane (M Corp.)	WARD No.-0066	EB No.-012600	395	28	11
802787	Thane (M Corp.)	WARD No.-0066	EB No.-012700	382	-	1
802787	Thane (M Corp.)	WARD No.-0066	EB No.-012800	497	3	3
802787	Thane (M Corp.)	WARD No.-0066	EB No.-012900	413	18	8
802787	Thane (M Corp.)	WARD No.-0066	EB No.-013000	374	-	1
802787	Thane (M Corp.)	WARD No.-0066	EB No.-013100	359	4	6
802787	Thane (M Corp.)	WARD No.-0066	EB No.-013200	437	-	5
802787	Thane (M Corp.)	WARD No.-0066	EB No.-013300	339	-	-

APPENDIX TO DISTRICT PRIMARY CENSUS ABSTRACT
TOTAL, SCHEDULED CASTES AND SCHEDULED TRIBES POPULATION - URBAN BLOCK WISE

Location Code	Name of Town	Name of Ward	Boundaries of Urban Block / EB Number	Total Population	Scheduled Castes Population	Scheduled Tribes Population
1	2	3	4	5	6	7
802787	Thane (M Corp.)	WARD No.-0066	EB No.-013400	457	2	-
802787	Thane (M Corp.)	WARD No.-0066	EB No.-013500	316	-	21
802787	Thane (M Corp.)	WARD No.-0066	EB No.-013600	474	20	24
802787	Thane (M Corp.)	WARD No.-0066	EB No.-013700	333	-	-
802787	Thane (M Corp.)	WARD No.-0066	EB No.-013800	354	9	-
802787	Thane (M Corp.)	WARD No.-0066	EB No.-013900	515	-	-
802787	Thane (M Corp.)	WARD No.-0066	EB No.-014000	471	16	-
802787	Thane (M Corp.)	WARD No.-0066	EB No.-014100	400	-	-
802787	Thane (M Corp.)	WARD No.-0066	EB No.-014200	363	3	-
802787	Thane (M Corp.)	WARD No.-0066	EB No.-014300	342	-	-
802787	Thane (M Corp.)	WARD No.-0066	EB No.-014400	428	-	-
802787	Thane (M Corp.)	WARD No.-0066	EB No.-014500	495	15	4
802787	Thane (M Corp.)	WARD No.-0066	EB No.-014600	392	5	-
802787	Thane (M Corp.)	WARD No.-0066	EB No.-014700	459	5	9
802787	Thane (M Corp.)	WARD No.-0066	EB No.-014800	933	10	-
802787	Thane (M Corp.)	WARD No.-0067	EB No.-014900	484	3	11
802787	Thane (M Corp.)	WARD No.-0067	EB No.-015000	532	5	7
802787	Thane (M Corp.)	WARD No.-0067	EB No.-015100	497	-	-
802787	Thane (M Corp.)	WARD No.-0067	EB No.-015200	354	-	10
802787	Thane (M Corp.)	WARD No.-0067	EB No.-015300	607	62	6
802787	Thane (M Corp.)	WARD No.-0067	EB No.-015400	597	41	-
802787	Thane (M Corp.)	WARD No.-0067	EB No.-015500	304	-	-
802787	Thane (M Corp.)	WARD No.-0067	EB No.-015600	358	-	-
802787	Thane (M Corp.)	WARD No.-0067	EB No.-015700	345	3	-
802787	Thane (M Corp.)	WARD No.-0067	EB No.-015800	447	8	6
802787	Thane (M Corp.)	WARD No.-0067	EB No.-015900	454	13	-
802787	Thane (M Corp.)	WARD No.-0067	EB No.-016000	322	-	5
802787	Thane (M Corp.)	WARD No.-0067	EB No.-016100	607	3	-
802787	Thane (M Corp.)	WARD No.-0067	EB No.-016200	522	9	-
802787	Thane (M Corp.)	WARD No.-0067	EB No.-016300	491	-	-
802787	Thane (M Corp.)	WARD No.-0067	EB No.-016400	634	4	41
802787	Thane (M Corp.)	WARD No.-0067	EB No.-016500	516	4	9
802787	Thane (M Corp.)	WARD No.-0067	EB No.-016600	497	-	4
802787	Thane (M Corp.)	WARD No.-0067	EB No.-016700	473	13	-
802787	Thane (M Corp.)	WARD No.-0067	EB No.-016800	587	10	-
802787	Thane (M Corp.)	WARD No.-0068	EB No.-016900	559	23	3
802787	Thane (M Corp.)	WARD No.-0068	EB No.-017000	772	65	3
802787	Thane (M Corp.)	WARD No.-0068	EB No.-017100	732	8	6
802787	Thane (M Corp.)	WARD No.-0068	EB No.-017200	691	29	6
802787	Thane (M Corp.)	WARD No.-0068	EB No.-017300	728	115	12
802787	Thane (M Corp.)	WARD No.-0068	EB No.-017400	642	5	53
802787	Thane (M Corp.)	WARD No.-0068	EB No.-017500	405	7	10
802787	Thane (M Corp.)	WARD No.-0068	EB No.-017600	589	18	3
802787	Thane (M Corp.)	WARD No.-0068	EB No.-017700	579	15	7

APPENDIX TO DISTRICT PRIMARY CENSUS ABSTRACT
TOTAL, SCHEDULED CASTES AND SCHEDULED TRIBES POPULATION - URBAN BLOCK WISE

Location Code	Name of Town	Name of Ward	Boundaries of Urban Block / EB Number	Total Population	Scheduled Castes Population	Scheduled Tribes Population
1	2	3	4	5	6	7
802787	Thane (M Corp.)	WARD No.-0068	EB No.-017800	684	7	9
802787	Thane (M Corp.)	WARD No.-0068	EB No.-017900	463	24	4
802787	Thane (M Corp.)	WARD No.-0068	EB No.-018000	758	18	14
802787	Thane (M Corp.)	WARD No.-0068	EB No.-018100	520	36	-
802787	Thane (M Corp.)	WARD No.-0068	EB No.-018200	460	-	-
802787	Thane (M Corp.)	WARD No.-0068	EB No.-018300	589	29	12
802787	Thane (M Corp.)	WARD No.-0068	EB No.-018400	485	23	7
802787	Thane (M Corp.)	WARD No.-0068	EB No.-018500	641	9	12
802787	Thane (M Corp.)	WARD No.-0068	EB No.-018600	446	-	-
802787	Thane (M Corp.)	WARD No.-0068	EB No.-018700	292	-	-
802787	Thane (M Corp.)	WARD No.-0068	EB No.-018800	556	3	-
802787	Thane (M Corp.)	WARD No.-0069	EB No.-018900	621	42	4
802787	Thane (M Corp.)	WARD No.-0069	EB No.-019000	637	49	4
802787	Thane (M Corp.)	WARD No.-0069	EB No.-0191 SUB-EB No.01	628	20	9
802787	Thane (M Corp.)	WARD No.-0069	EB No.-0191 SUB-EB No.02	334	2	-
802787	Thane (M Corp.)	WARD No.-0069	EB No.-019200	804	20	-
802787	Thane (M Corp.)	WARD No.-0069	EB No.-019300	442	27	-
802787	Thane (M Corp.)	WARD No.-0069	EB No.-019400	639	8	-
802787	Thane (M Corp.)	WARD No.-0069	EB No.-019500	318	11	-
802787	Thane (M Corp.)	WARD No.-0069	EB No.-019600	790	32	10
802787	Thane (M Corp.)	WARD No.-0069	EB No.-019700	644	1	1
802787	Thane (M Corp.)	WARD No.-0069	EB No.-0198 SUB-EB No.01	442	-	-
802787	Thane (M Corp.)	WARD No.-0069	EB No.-0198 SUB-EB No.02	417	3	-
802787	Thane (M Corp.)	WARD No.-0069	EB No.-019900	478	-	4
802787	Thane (M Corp.)	WARD No.-0069	EB No.-020000	445	21	-
802787	Thane (M Corp.)	WARD No.-0069	EB No.-020100	488	3	9
802787	Thane (M Corp.)	WARD No.-0069	EB No.-020200	672	28	1
802787	Thane (M Corp.)	WARD No.-0069	EB No.-020300	755	19	8
802787	Thane (M Corp.)	WARD No.-0069	EB No.-020400	519	31	1
802787	Thane (M Corp.)	WARD No.-0069	EB No.-020500	593	30	6
802787	Thane (M Corp.)	WARD No.-0069	EB No.-020600	576	10	3
802787	Thane (M Corp.)	WARD No.-0070	EB No.-021700	179	24	31
802787	Thane (M Corp.)	WARD No.-0070	EB No.-021800	120	-	-
802787	Thane (M Corp.)	WARD No.-0070	EB No.-021900	126	-	-
802787	Thane (M Corp.)	WARD No.-0070	EB No.-022000	229	2	3
802787	Thane (M Corp.)	WARD No.-0070	EB No.-022100	357	21	16
802787	Thane (M Corp.)	WARD No.-0070	EB No.-022200	245	2	-
802787	Thane (M Corp.)	WARD No.-0070	EB No.-022300	430	21	-
802787	Thane (M Corp.)	WARD No.-0070	EB No.-022400	304	30	16
802787	Thane (M Corp.)	WARD No.-0070	EB No.-022500	322	-	-
802787	Thane (M Corp.)	WARD No.-0070	EB No.-022600	166	-	-
802787	Thane (M Corp.)	WARD No.-0070	EB No.-022700	287	-	-
802787	Thane (M Corp.)	WARD No.-0070	EB No.-022800	156	-	-
802787	Thane (M Corp.)	WARD No.-0070	EB No.-022900	347	4	-

APPENDIX TO DISTRICT PRIMARY CENSUS ABSTRACT
TOTAL, SCHEDULED CASTES AND SCHEDULED TRIBES POPULATION - URBAN BLOCK WISE

Location Code	Name of Town	Name of Ward	Boundaries of Urban Block / EB Number	Total Population	Scheduled Castes Population	Scheduled Tribes Population
1	2	3	4	5	6	7
802787	Thane (M Corp.)	WARD No.-0070	EB No.-023000	347	18	-
802787	Thane (M Corp.)	WARD No.-0070	EB No.-023100	548	14	-
802787	Thane (M Corp.)	WARD No.-0070	EB No.-023200	510	31	-
802787	Thane (M Corp.)	WARD No.-0070	EB No.-023300	716	18	-
802787	Thane (M Corp.)	WARD No.-0070	EB No.-023400	727	-	8
802787	Thane (M Corp.)	WARD No.-0070	EB No.-023500	287	17	-
802787	Thane (M Corp.)	WARD No.-0070	EB No.-023600	202	4	-
802787	Thane (M Corp.)	WARD No.-0070	EB No.-023700	189	15	-
802787	Thane (M Corp.)	WARD No.-0070	EB No.-023800	462	9	-
802787	Thane (M Corp.)	WARD No.-0070	EB No.-023900	252	5	-
802787	Thane (M Corp.)	WARD No.-0070	EB No.-024000	267	4	-
802787	Thane (M Corp.)	WARD No.-0070	EB No.-024100	232	-	-
802787	Thane (M Corp.)	WARD No.-0070	EB No.-024200	383	4	-
802787	Thane (M Corp.)	WARD No.-0070	EB No.-024300	203	16	-
802787	Thane (M Corp.)	WARD No.-0070	EB No.-024400	351	14	-
802787	Thane (M Corp.)	WARD No.-0070	EB No.-024500	331	13	-
802787	Thane (M Corp.)	WARD No.-0070	EB No.-024600	695	41	-
802787	Thane (M Corp.)	WARD No.-0070	EB No.-024700	244	13	9
802787	Thane (M Corp.)	WARD No.-0070	EB No.-024800	432	30	13
802787	Thane (M Corp.)	WARD No.-0070	EB No.-024900	569	-	-
802787	Thane (M Corp.)	WARD No.-0070	EB No.-025000	500	83	5
802787	Thane (M Corp.)	WARD No.-0070	EB No.-0251 SUB-EB No.01	531	41	17
802787	Thane (M Corp.)	WARD No.-0070	EB No.-0251 SUB-EB No.02	330	25	57
802787	Thane (M Corp.)	WARD No.-0070	EB No.-025200	617	7	-
802787	Thane (M Corp.)	WARD No.-0070	EB No.-025300	568	-	-
802787	Thane (M Corp.)	WARD No.-0070	EB No.-025400	447	7	-
802787	Thane (M Corp.)	WARD No.-0070	EB No.-025500	439	13	4
802787	Thane (M Corp.)	WARD No.-0070	EB No.-025600	491	8	10
802787	Thane (M Corp.)	WARD No.-0070	EB No.-025700	628	11	7
802787	Thane (M Corp.)	WARD No.-0070	EB No.-025800	408	15	-
802787	Thane (M Corp.)	WARD No.-0070	EB No.-025900	625	48	2
802787	Thane (M Corp.)	WARD No.-0070	EB No.-026000	364	12	8
802787	Thane (M Corp.)	WARD No.-0071	EB No.-026100	358	54	4
802787	Thane (M Corp.)	WARD No.-0071	EB No.-026200	287	101	6
802787	Thane (M Corp.)	WARD No.-0071	EB No.-026300	593	10	7
802787	Thane (M Corp.)	WARD No.-0071	EB No.-026400	228	-	-
802787	Thane (M Corp.)	WARD No.-0071	EB No.-026500	248	3	-
802787	Thane (M Corp.)	WARD No.-0071	EB No.-026600	303	-	-
802787	Thane (M Corp.)	WARD No.-0071	EB No.-026700	286	10	-
802787	Thane (M Corp.)	WARD No.-0071	EB No.-026800	400	16	-
802787	Thane (M Corp.)	WARD No.-0071	EB No.-026900	575	15	-
802787	Thane (M Corp.)	WARD No.-0071	EB No.-027000	536	3	-
802787	Thane (M Corp.)	WARD No.-0071	EB No.-027100	562	-	-
802787	Thane (M Corp.)	WARD No.-0071	EB No.-027200	251	-	-

APPENDIX TO DISTRICT PRIMARY CENSUS ABSTRACT
TOTAL, SCHEDULED CASTES AND SCHEDULED TRIBES POPULATION - URBAN BLOCK WISE

Location Code	Name of Town	Name of Ward	Boundaries of Urban Block / EB Number	Total Population	Scheduled Castes Population	Scheduled Tribes Population
1	2	3	4	5	6	7
802787	Thane (M Corp.)	WARD No.-0071	EB No.-027300	334	8	-
802787	Thane (M Corp.)	WARD No.-0071	EB No.-027400	184	-	-
802787	Thane (M Corp.)	WARD No.-0071	EB No.-027500	686	16	-
802787	Thane (M Corp.)	WARD No.-0071	EB No.-027600	235	4	-
802787	Thane (M Corp.)	WARD No.-0071	EB No.-027700	322	-	-
802787	Thane (M Corp.)	WARD No.-0071	EB No.-027800	348	-	-
802787	Thane (M Corp.)	WARD No.-0071	EB No.-027900	384	-	-
802787	Thane (M Corp.)	WARD No.-0071	EB No.-028000	378	-	-
802787	Thane (M Corp.)	WARD No.-0071	EB No.-028100	288	1	1
802787	Thane (M Corp.)	WARD No.-0071	EB No.-028200	318	7	-
802787	Thane (M Corp.)	WARD No.-0071	EB No.-028300	291	-	-
802787	Thane (M Corp.)	WARD No.-0071	EB No.-028400	402	-	-
802787	Thane (M Corp.)	WARD No.-0071	EB No.-028500	597	9	-
802787	Thane (M Corp.)	WARD No.-0071	EB No.-028600	263	9	-
802787	Thane (M Corp.)	WARD No.-0071	EB No.-028700	188	-	-
802787	Thane (M Corp.)	WARD No.-0071	EB No.-028800	355	16	8
802787	Thane (M Corp.)	WARD No.-0071	EB No.-028900	354	-	-
802787	Thane (M Corp.)	WARD No.-0071	EB No.-029000	332	5	10
802787	Thane (M Corp.)	WARD No.-0071	EB No.-029100	296	-	-
802787	Thane (M Corp.)	WARD No.-0071	EB No.-029200	361	8	6
802787	Thane (M Corp.)	WARD No.-0071	EB No.-029300	396	-	-
802787	Thane (M Corp.)	WARD No.-0071	EB No.-029400	406	4	14
802787	Thane (M Corp.)	WARD No.-0071	EB No.-029500	102	4	-
802787	Thane (M Corp.)	WARD No.-0071	EB No.-029600	358	4	-
802787	Thane (M Corp.)	WARD No.-0071	EB No.-029700	185	3	-
802787	Thane (M Corp.)	WARD No.-0071	EB No.-029800	244	5	-
802787	Thane (M Corp.)	WARD No.-0071	EB No.-029900	260	-	-
802787	Thane (M Corp.)	WARD No.-0071	EB No.-030000	297	-	-
802787	Thane (M Corp.)	WARD No.-0071	EB No.-030100	154	-	-
802787	Thane (M Corp.)	WARD No.-0071	EB No.-030200	247	10	16
802787	Thane (M Corp.)	WARD No.-0071	EB No.-030300	209	8	7
802787	Thane (M Corp.)	WARD No.-0071	EB No.-030400	114	-	-
802787	Thane (M Corp.)	WARD No.-0072	EB No.-013400	223	-	-
802787	Thane (M Corp.)	WARD No.-0072	EB No.-013500	237	-	-
802787	Thane (M Corp.)	WARD No.-0072	EB No.-013600	114	-	-
802787	Thane (M Corp.)	WARD No.-0072	EB No.-013700	475	-	1
802787	Thane (M Corp.)	WARD No.-0072	EB No.-013800	558	-	-
802787	Thane (M Corp.)	WARD No.-0072	EB No.-013900	234	7	-
802787	Thane (M Corp.)	WARD No.-0072	EB No.-014000	500	52	2
802787	Thane (M Corp.)	WARD No.-0072	EB No.-014100	655	25	16
802787	Thane (M Corp.)	WARD No.-0072	EB No.-014200	600	5	-
802787	Thane (M Corp.)	WARD No.-0072	EB No.-014300	639	-	4
802787	Thane (M Corp.)	WARD No.-0072	EB No.-014400	573	11	-
802787	Thane (M Corp.)	WARD No.-0072	EB No.-014500	452	22	8

APPENDIX TO DISTRICT PRIMARY CENSUS ABSTRACT
TOTAL, SCHEDULED CASTES AND SCHEDULED TRIBES POPULATION - URBAN BLOCK WISE

Location Code	Name of Town	Name of Ward	Boundaries of Urban Block / EB Number	Total Population	Scheduled Castes Population	Scheduled Tribes Population
1	2	3	4	5	6	7
802787	Thane (M Corp.)	WARD No.-0072	EB No.-014600	639	33	19
802787	Thane (M Corp.)	WARD No.-0072	EB No.-014700	608	1	-
802787	Thane (M Corp.)	WARD No.-0072	EB No.-014800	694	28	8
802787	Thane (M Corp.)	WARD No.-0072	EB No.-014900	618	21	5
802787	Thane (M Corp.)	WARD No.-0072	EB No.-015000	591	-	-
802787	Thane (M Corp.)	WARD No.-0072	EB No.-015100	413	3	-
802787	Thane (M Corp.)	WARD No.-0072	EB No.-015200	706	30	-
802787	Thane (M Corp.)	WARD No.-0072	EB No.-015300	568	10	13
802787	Thane (M Corp.)	WARD No.-0072	EB No.-015400	689	28	5
802787	Thane (M Corp.)	WARD No.-0072	EB No.-015500	391	22	5
802787	Thane (M Corp.)	WARD No.-0072	EB No.-015600	195	4	-
802787	Thane (M Corp.)	WARD No.-0073	EB No.-006900	200	14	10
802787	Thane (M Corp.)	WARD No.-0073	EB No.-007000	204	3	9
802787	Thane (M Corp.)	WARD No.-0073	EB No.-007100	213	58	6
802787	Thane (M Corp.)	WARD No.-0073	EB No.-007200	414	22	-
802787	Thane (M Corp.)	WARD No.-0073	EB No.-007300	430	4	-
802787	Thane (M Corp.)	WARD No.-0073	EB No.-007400	765	49	-
802787	Thane (M Corp.)	WARD No.-0073	EB No.-007500	471	2	-
802787	Thane (M Corp.)	WARD No.-0073	EB No.-007600	432	20	-
802787	Thane (M Corp.)	WARD No.-0073	EB No.-007700	321	13	5
802787	Thane (M Corp.)	WARD No.-0073	EB No.-007800	330	67	2
802787	Thane (M Corp.)	WARD No.-0073	EB No.-007900	393	35	-
802787	Thane (M Corp.)	WARD No.-0073	EB No.-008000	734	23	-
802787	Thane (M Corp.)	WARD No.-0073	EB No.-008100	765	75	-
802787	Thane (M Corp.)	WARD No.-0073	EB No.-008200	707	13	6
802787	Thane (M Corp.)	WARD No.-0073	EB No.-008300	630	20	-
802787	Thane (M Corp.)	WARD No.-0073	EB No.-008400	523	21	-
802787	Thane (M Corp.)	WARD No.-0073	EB No.-008500	669	34	-
802787	Thane (M Corp.)	WARD No.-0073	EB No.-008600	682	32	-
802787	Thane (M Corp.)	WARD No.-0073	EB No.-008700	690	30	17
802787	Thane (M Corp.)	WARD No.-0073	EB No.-008800	589	29	28
802787	Thane (M Corp.)	WARD No.-0073	EB No.-008900	608	-	-
802787	Thane (M Corp.)	WARD No.-0073	EB No.-009000	486	45	11
802787	Thane (M Corp.)	WARD No.-0073	EB No.-009100	418	70	6
802787	Thane (M Corp.)	WARD No.-0074	EB No.-009200	589	-	2
802787	Thane (M Corp.)	WARD No.-0074	EB No.-009300	406	13	12
802787	Thane (M Corp.)	WARD No.-0074	EB No.-009400	644	26	-
802787	Thane (M Corp.)	WARD No.-0074	EB No.-009500	492	17	-
802787	Thane (M Corp.)	WARD No.-0074	EB No.-009600	512	18	5
802787	Thane (M Corp.)	WARD No.-0074	EB No.-009700	560	52	14
802787	Thane (M Corp.)	WARD No.-0074	EB No.-009800	484	20	4
802787	Thane (M Corp.)	WARD No.-0074	EB No.-009900	509	12	26
802787	Thane (M Corp.)	WARD No.-0074	EB No.-010000	722	40	3
802787	Thane (M Corp.)	WARD No.-0074	EB No.-010100	396	24	-

APPENDIX TO DISTRICT PRIMARY CENSUS ABSTRACT
TOTAL, SCHEDULED CASTES AND SCHEDULED TRIBES POPULATION - URBAN BLOCK WISE

Location Code	Name of Town	Name of Ward	Boundaries of Urban Block / EB Number	Total Population	Scheduled Castes Population	Scheduled Tribes Population
1	2	3	4	5	6	7
802787	Thane (M Corp.)	WARD No.-0074	EB No.-010200	525	56	9
802787	Thane (M Corp.)	WARD No.-0074	EB No.-010300	631	11	-
802787	Thane (M Corp.)	WARD No.-0074	EB No.-010400	691	15	7
802787	Thane (M Corp.)	WARD No.-0074	EB No.-010500	536	27	9
802787	Thane (M Corp.)	WARD No.-0074	EB No.-010600	567	21	30
802787	Thane (M Corp.)	WARD No.-0074	EB No.-010700	541	16	18
802787	Thane (M Corp.)	WARD No.-0074	EB No.-010800	564	64	43
802787	Thane (M Corp.)	WARD No.-0074	EB No.-010900	599	4	-
802787	Thane (M Corp.)	WARD No.-0074	EB No.-011000	458	25	-
802787	Thane (M Corp.)	WARD No.-0075	EB No.-002200	738	26	4
802787	Thane (M Corp.)	WARD No.-0075	EB No.-002300	697	14	-
802787	Thane (M Corp.)	WARD No.-0075	EB No.-002400	163	8	-
802787	Thane (M Corp.)	WARD No.-0075	EB No.-002500	490	6	8
802787	Thane (M Corp.)	WARD No.-0075	EB No.-002600	604	30	17
802787	Thane (M Corp.)	WARD No.-0075	EB No.-002700	470	55	8
802787	Thane (M Corp.)	WARD No.-0075	EB No.-002800	455	51	4
802787	Thane (M Corp.)	WARD No.-0075	EB No.-002900	500	20	3
802787	Thane (M Corp.)	WARD No.-0075	EB No.-003000	545	57	-
802787	Thane (M Corp.)	WARD No.-0075	EB No.-003100	609	20	21
802787	Thane (M Corp.)	WARD No.-0075	EB No.-003200	184	8	-
802787	Thane (M Corp.)	WARD No.-0075	EB No.-003300	617	41	8
802787	Thane (M Corp.)	WARD No.-0075	EB No.-003400	488	3	10
802787	Thane (M Corp.)	WARD No.-0075	EB No.-003500	509	26	6
802787	Thane (M Corp.)	WARD No.-0075	EB No.-003600	792	31	9
802787	Thane (M Corp.)	WARD No.-0075	EB No.-003700	453	-	2
802787	Thane (M Corp.)	WARD No.-0075	EB No.-003800	893	1	7
802787	Thane (M Corp.)	WARD No.-0075	EB No.-003900	618	-	9
802787	Thane (M Corp.)	WARD No.-0075	EB No.-004000	475	25	-
802787	Thane (M Corp.)	WARD No.-0075	EB No.-004100	476	-	2
802787	Thane (M Corp.)	WARD No.-0075	EB No.-0042 SUB-EB No.01	538	-	-
802787	Thane (M Corp.)	WARD No.-0075	EB No.-0042 SUB-EB No.02	461	-	-
802787	Thane (M Corp.)	WARD No.-0076	EB No.-000100	270	11	-
802787	Thane (M Corp.)	WARD No.-0076	EB No.-000200	763	36	-
802787	Thane (M Corp.)	WARD No.-0076	EB No.-000300	552	9	-
802787	Thane (M Corp.)	WARD No.-0076	EB No.-000400	657	36	6
802787	Thane (M Corp.)	WARD No.-0076	EB No.-000500	500	35	6
802787	Thane (M Corp.)	WARD No.-0076	EB No.-000600	603	32	4
802787	Thane (M Corp.)	WARD No.-0076	EB No.-0007 SUB-EB No.01	551	13	-
802787	Thane (M Corp.)	WARD No.-0076	EB No.-0007 SUB-EB No.02	386	33	1
802787	Thane (M Corp.)	WARD No.-0076	EB No.-000800	627	32	9
802787	Thane (M Corp.)	WARD No.-0076	EB No.-000900	517	71	1
802787	Thane (M Corp.)	WARD No.-0076	EB No.-001000	468	30	2
802787	Thane (M Corp.)	WARD No.-0076	EB No.-001100	505	32	3
802787	Thane (M Corp.)	WARD No.-0076	EB No.-001200	502	14	26

APPENDIX TO DISTRICT PRIMARY CENSUS ABSTRACT
TOTAL, SCHEDULED CASTES AND SCHEDULED TRIBES POPULATION - URBAN BLOCK WISE

Location Code	Name of Town	Name of Ward	Boundaries of Urban Block / EB Number	Total Population	Scheduled Castes Population	Scheduled Tribes Population
1	2	3	4	5	6	7
802787	Thane (M Corp.)	WARD No.-0076	EB No.-0013 SUB-EB No.01	366	48	9
802787	Thane (M Corp.)	WARD No.-0076	EB No.-0013 SUB-EB No.02	532	22	25
802787	Thane (M Corp.)	WARD No.-0076	EB No.-001400	473	3	-
802787	Thane (M Corp.)	WARD No.-0076	EB No.-001500	586	11	9
802787	Thane (M Corp.)	WARD No.-0076	EB No.-001600	468	27	-
802787	Thane (M Corp.)	WARD No.-0076	EB No.-001700	408	13	-
802787	Thane (M Corp.)	WARD No.-0076	EB No.-001800	405	7	-
802787	Thane (M Corp.)	WARD No.-0076	EB No.-001900	475	5	4
802787	Thane (M Corp.)	WARD No.-0076	EB No.-002000	462	12	4
802787	Thane (M Corp.)	WARD No.-0076	EB No.-002100	357	1	-
802787	Thane (M Corp.)	WARD No.-0077	EB No.-028400	522	285	14
802787	Thane (M Corp.)	WARD No.-0077	EB No.-028500	706	64	11
802787	Thane (M Corp.)	WARD No.-0077	EB No.-028600	538	38	-
802787	Thane (M Corp.)	WARD No.-0077	EB No.-028700	474	27	-
802787	Thane (M Corp.)	WARD No.-0077	EB No.-028800	602	13	34
802787	Thane (M Corp.)	WARD No.-0077	EB No.-028900	367	144	7
802787	Thane (M Corp.)	WARD No.-0077	EB No.-029000	532	218	16
802787	Thane (M Corp.)	WARD No.-0077	EB No.-029100	340	6	23
802787	Thane (M Corp.)	WARD No.-0077	EB No.-029200	393	23	36
802787	Thane (M Corp.)	WARD No.-0077	EB No.-029300	530	30	20
802787	Thane (M Corp.)	WARD No.-0077	EB No.-029400	552	8	6
802787	Thane (M Corp.)	WARD No.-0077	EB No.-029500	392	9	14
802787	Thane (M Corp.)	WARD No.-0077	EB No.-029600	315	29	-
802787	Thane (M Corp.)	WARD No.-0077	EB No.-029700	507	65	-
802787	Thane (M Corp.)	WARD No.-0077	EB No.-029800	289	13	7
802787	Thane (M Corp.)	WARD No.-0077	EB No.-029900	438	21	5
802787	Thane (M Corp.)	WARD No.-0077	EB No.-030000	426	34	-
802787	Thane (M Corp.)	WARD No.-0077	EB No.-030100	403	11	7
802787	Thane (M Corp.)	WARD No.-0077	EB No.-030200	361	20	7
802787	Thane (M Corp.)	WARD No.-0077	EB No.-030300	272	50	-
802787	Thane (M Corp.)	WARD No.-0077	EB No.-030400	183	3	-
802787	Thane (M Corp.)	WARD No.-0077	EB No.-030500	440	30	36
802787	Thane (M Corp.)	WARD No.-0077	EB No.-030600	289	33	5
802787	Thane (M Corp.)	WARD No.-0077	EB No.-030700	314	7	22
802787	Thane (M Corp.)	WARD No.-0077	EB No.-030800	597	32	15
802787	Thane (M Corp.)	WARD No.-0077	EB No.-030900	128	-	35
802787	Thane (M Corp.)	WARD No.-0077	EB No.-031000	436	21	-
802787	Thane (M Corp.)	WARD No.-0077	EB No.-031100	434	29	5
802787	Thane (M Corp.)	WARD No.-0077	EB No.-031200	342	77	-
802787	Thane (M Corp.)	WARD No.-0077	EB No.-031300	406	67	-
802787	Thane (M Corp.)	WARD No.-0077	EB No.-031400	721	108	-
802787	Thane (M Corp.)	WARD No.-0077	EB No.-031500	397	40	-
802787	Thane (M Corp.)	WARD No.-0077	EB No.-031600	319	80	-
802787	Thane (M Corp.)	WARD No.-0077	EB No.-031700	689	17	-

APPENDIX TO DISTRICT PRIMARY CENSUS ABSTRACT
TOTAL, SCHEDULED CASTES AND SCHEDULED TRIBES POPULATION - URBAN BLOCK WISE

Location Code	Name of Town	Name of Ward	Boundaries of Urban Block / EB Number	Total Population	Scheduled Castes Population	Scheduled Tribes Population
1	2	3	4	5	6	7
802787	Thane (M Corp.)	WARD No.-0077	EB No.-031800	522	209	2
802787	Thane (M Corp.)	WARD No.-0077	EB No.-031900	393	18	4
802787	Thane (M Corp.)	WARD No.-0078	EB No.-032000	213	39	3
802787	Thane (M Corp.)	WARD No.-0078	EB No.-032100	178	54	3
802787	Thane (M Corp.)	WARD No.-0078	EB No.-032200	266	64	4
802787	Thane (M Corp.)	WARD No.-0078	EB No.-032300	342	97	-
802787	Thane (M Corp.)	WARD No.-0078	EB No.-032400	336	33	17
802787	Thane (M Corp.)	WARD No.-0078	EB No.-032500	684	15	4
802787	Thane (M Corp.)	WARD No.-0078	EB No.-032600	115	11	8
802787	Thane (M Corp.)	WARD No.-0078	EB No.-032700	288	32	18
802787	Thane (M Corp.)	WARD No.-0078	EB No.-032800	434	20	24
802787	Thane (M Corp.)	WARD No.-0078	EB No.-032900	207	20	19
802787	Thane (M Corp.)	WARD No.-0078	EB No.-033000	252	10	17
802787	Thane (M Corp.)	WARD No.-0078	EB No.-033100	157	3	13
802787	Thane (M Corp.)	WARD No.-0078	EB No.-033200	305	14	15
802787	Thane (M Corp.)	WARD No.-0078	EB No.-033300	131	7	6
802787	Thane (M Corp.)	WARD No.-0078	EB No.-033400	302	20	51
802787	Thane (M Corp.)	WARD No.-0078	EB No.-033500	326	23	34
802787	Thane (M Corp.)	WARD No.-0078	EB No.-033600	204	14	38
802787	Thane (M Corp.)	WARD No.-0078	EB No.-033700	212	8	33
802787	Thane (M Corp.)	WARD No.-0078	EB No.-033800	229	26	15
802787	Thane (M Corp.)	WARD No.-0078	EB No.-033900	293	29	45
802787	Thane (M Corp.)	WARD No.-0078	EB No.-034000	134	-	20
802787	Thane (M Corp.)	WARD No.-0078	EB No.-034100	564	39	55
802787	Thane (M Corp.)	WARD No.-0078	EB No.-034200	351	21	49
802787	Thane (M Corp.)	WARD No.-0078	EB No.-034300	177	16	3
802787	Thane (M Corp.)	WARD No.-0078	EB No.-034400	410	51	95
802787	Thane (M Corp.)	WARD No.-0078	EB No.-034500	198	-	6
802787	Thane (M Corp.)	WARD No.-0078	EB No.-034600	143	18	-
802787	Thane (M Corp.)	WARD No.-0078	EB No.-034700	160	41	-
802787	Thane (M Corp.)	WARD No.-0078	EB No.-034800	203	42	-
802787	Thane (M Corp.)	WARD No.-0078	EB No.-034900	200	14	-
802787	Thane (M Corp.)	WARD No.-0078	EB No.-035000	640	69	5
802787	Thane (M Corp.)	WARD No.-0078	EB No.-035100	436	194	4
802787	Thane (M Corp.)	WARD No.-0078	EB No.-035200	329	29	5
802787	Thane (M Corp.)	WARD No.-0078	EB No.-035300	463	132	8
802787	Thane (M Corp.)	WARD No.-0078	EB No.-035400	214	61	4
802787	Thane (M Corp.)	WARD No.-0078	EB No.-035500	371	-	6
802787	Thane (M Corp.)	WARD No.-0079	EB No.-035600	376	9	-
802787	Thane (M Corp.)	WARD No.-0079	EB No.-035700	849	26	10
802787	Thane (M Corp.)	WARD No.-0079	EB No.-035800	563	17	4
802787	Thane (M Corp.)	WARD No.-0079	EB No.-035900	332	-	-
802787	Thane (M Corp.)	WARD No.-0079	EB No.-036000	882	32	7
802787	Thane (M Corp.)	WARD No.-0079	EB No.-036100	564	23	-

APPENDIX TO DISTRICT PRIMARY CENSUS ABSTRACT
TOTAL, SCHEDULED CASTES AND SCHEDULED TRIBES POPULATION - URBAN BLOCK WISE

Location Code	Name of Town	Name of Ward	Boundaries of Urban Block / EB Number	Total Population	Scheduled Castes Population	Scheduled Tribes Population
1	2	3	4	5	6	7
802787	Thane (M Corp.)	WARD No.-0079	EB No.-036200	780	29	-
802787	Thane (M Corp.)	WARD No.-0079	EB No.-036300	499	21	11
802787	Thane (M Corp.)	WARD No.-0079	EB No.-036400	722	5	-
802787	Thane (M Corp.)	WARD No.-0079	EB No.-036500	763	15	-
802787	Thane (M Corp.)	WARD No.-0079	EB No.-036600	531	19	11
802787	Thane (M Corp.)	WARD No.-0079	EB No.-036700	256	31	45
802787	Thane (M Corp.)	WARD No.-0079	EB No.-036800	286	-	86
802787	Thane (M Corp.)	WARD No.-0079	EB No.-036900	351	27	19
802787	Thane (M Corp.)	WARD No.-0079	EB No.-037000	309	35	59
802787	Thane (M Corp.)	WARD No.-0079	EB No.-037100	572	26	14
802787	Thane (M Corp.)	WARD No.-0079	EB No.-037200	243	-	97
802787	Thane (M Corp.)	WARD No.-0079	EB No.-037300	537	16	70
802787	Thane (M Corp.)	WARD No.-0079	EB No.-037400	210	73	80
802787	Thane (M Corp.)	WARD No.-0079	EB No.-037500	223	9	45
802787	Thane (M Corp.)	WARD No.-0079	EB No.-037600	600	124	154
802787	Thane (M Corp.)	WARD No.-0079	EB No.-037700	499	189	85
802787	Thane (M Corp.)	WARD No.-0079	EB No.-037800	453	262	53
802787	Thane (M Corp.)	WARD No.-0079	EB No.-037900	470	119	5
802787	Thane (M Corp.)	WARD No.-0079	EB No.-038000	194	23	-
802787	Thane (M Corp.)	WARD No.-0079	EB No.-038100	296	4	2
802787	Thane (M Corp.)	WARD No.-0079	EB No.-0382 SUB-EB No.01	533	67	17
802787	Thane (M Corp.)	WARD No.-0079	EB No.-0382 SUB-EB No.02	441	254	7
802787	Thane (M Corp.)	WARD No.-0080	EB No.-004300	497	46	2
802787	Thane (M Corp.)	WARD No.-0080	EB No.-004400	532	-	-
802787	Thane (M Corp.)	WARD No.-0080	EB No.-004500	499	26	8
802787	Thane (M Corp.)	WARD No.-0080	EB No.-004600	591	15	11
802787	Thane (M Corp.)	WARD No.-0080	EB No.-004700	399	5	-
802787	Thane (M Corp.)	WARD No.-0080	EB No.-004800	430	8	-
802787	Thane (M Corp.)	WARD No.-0080	EB No.-004900	346	13	-
802787	Thane (M Corp.)	WARD No.-0080	EB No.-005000	490	45	20
802787	Thane (M Corp.)	WARD No.-0080	EB No.-005100	334	38	4
802787	Thane (M Corp.)	WARD No.-0080	EB No.-005200	594	41	-
802787	Thane (M Corp.)	WARD No.-0080	EB No.-005300	556	-	-
802787	Thane (M Corp.)	WARD No.-0080	EB No.-005400	498	29	12
802787	Thane (M Corp.)	WARD No.-0080	EB No.-005500	417	4	4
802787	Thane (M Corp.)	WARD No.-0080	EB No.-005600	431	26	6
802787	Thane (M Corp.)	WARD No.-0080	EB No.-005700	453	8	-
802787	Thane (M Corp.)	WARD No.-0080	EB No.-005800	271	14	-
802787	Thane (M Corp.)	WARD No.-0080	EB No.-005900	336	56	-
802787	Thane (M Corp.)	WARD No.-0080	EB No.-006000	474	31	-
802787	Thane (M Corp.)	WARD No.-0080	EB No.-006100	484	26	6
802787	Thane (M Corp.)	WARD No.-0080	EB No.-006200	409	26	3
802787	Thane (M Corp.)	WARD No.-0080	EB No.-006300	420	-	-
802787	Thane (M Corp.)	WARD No.-0080	EB No.-006400	564	-	26

APPENDIX TO DISTRICT PRIMARY CENSUS ABSTRACT
TOTAL, SCHEDULED CASTES AND SCHEDULED TRIBES POPULATION - URBAN BLOCK WISE

Location Code	Name of Town	Name of Ward	Boundaries of Urban Block / EB Number	Total Population	Scheduled Castes Population	Scheduled Tribes Population
1	2	3	4	5	6	7
802787	Thane (M Corp.)	WARD No.-0080	EB No.-006500	566	34	6
802787	Thane (M Corp.)	WARD No.-0080	EB No.-006600	534	4	3
802787	Thane (M Corp.)	WARD No.-0080	EB No.-006700	499	20	-
802787	Thane (M Corp.)	WARD No.-0080	EB No.-006800	430	19	-
802787	Thane (M Corp.)	WARD No.-0081	EB No.-011100	459	-	-
802787	Thane (M Corp.)	WARD No.-0081	EB No.-011200	514	8	4
802787	Thane (M Corp.)	WARD No.-0081	EB No.-011300	483	75	6
802787	Thane (M Corp.)	WARD No.-0081	EB No.-011400	470	60	33
802787	Thane (M Corp.)	WARD No.-0081	EB No.-011500	496	30	16
802787	Thane (M Corp.)	WARD No.-0081	EB No.-011600	589	19	-
802787	Thane (M Corp.)	WARD No.-0081	EB No.-011700	653	30	-
802787	Thane (M Corp.)	WARD No.-0081	EB No.-011800	528	140	-
802787	Thane (M Corp.)	WARD No.-0081	EB No.-0119 SUB-EB No.01	521	52	-
802787	Thane (M Corp.)	WARD No.-0081	EB No.-0119 SUB-EB No.02	500	37	4
802787	Thane (M Corp.)	WARD No.-0081	EB No.-012000	627	75	23
802787	Thane (M Corp.)	WARD No.-0081	EB No.-012100	281	-	-
802787	Thane (M Corp.)	WARD No.-0081	EB No.-012200	380	13	-
802787	Thane (M Corp.)	WARD No.-0081	EB No.-012300	379	13	-
802787	Thane (M Corp.)	WARD No.-0081	EB No.-012400	407	52	3
802787	Thane (M Corp.)	WARD No.-0081	EB No.-012500	793	25	-
802787	Thane (M Corp.)	WARD No.-0081	EB No.-012600	607	17	21
802787	Thane (M Corp.)	WARD No.-0081	EB No.-012700	508	18	4
802787	Thane (M Corp.)	WARD No.-0081	EB No.-012800	401	41	-
802787	Thane (M Corp.)	WARD No.-0081	EB No.-012900	608	74	4
802787	Thane (M Corp.)	WARD No.-0081	EB No.-013000	344	14	5
802787	Thane (M Corp.)	WARD No.-0081	EB No.-013100	462	32	9
802787	Thane (M Corp.)	WARD No.-0081	EB No.-013200	465	49	-
802787	Thane (M Corp.)	WARD No.-0081	EB No.-013300	513	30	-
802787	Thane (M Corp.)	WARD No.-0082	EB No.-019600	406	-	-
802787	Thane (M Corp.)	WARD No.-0082	EB No.-019700	761	-	-
802787	Thane (M Corp.)	WARD No.-0082	EB No.-019800	649	12	-
802787	Thane (M Corp.)	WARD No.-0082	EB No.-019900	573	59	25
802787	Thane (M Corp.)	WARD No.-0082	EB No.-020000	650	55	-
802787	Thane (M Corp.)	WARD No.-0082	EB No.-020100	634	108	8
802787	Thane (M Corp.)	WARD No.-0082	EB No.-020200	773	30	13
802787	Thane (M Corp.)	WARD No.-0082	EB No.-020300	595	30	9
802787	Thane (M Corp.)	WARD No.-0082	EB No.-020400	572	32	6
802787	Thane (M Corp.)	WARD No.-0082	EB No.-020500	703	63	16
802787	Thane (M Corp.)	WARD No.-0082	EB No.-020600	534	10	-
802787	Thane (M Corp.)	WARD No.-0082	EB No.-020700	514	17	-
802787	Thane (M Corp.)	WARD No.-0082	EB No.-020800	655	12	-
802787	Thane (M Corp.)	WARD No.-0082	EB No.-020900	563	30	-
802787	Thane (M Corp.)	WARD No.-0082	EB No.-021000	670	39	34
802787	Thane (M Corp.)	WARD No.-0082	EB No.-021100	552	7	3

APPENDIX TO DISTRICT PRIMARY CENSUS ABSTRACT
TOTAL, SCHEDULED CASTES AND SCHEDULED TRIBES POPULATION - URBAN BLOCK WISE

Location Code	Name of Town	Name of Ward	Boundaries of Urban Block / EB Number	Total Population	Scheduled Castes Population	Scheduled Tribes Population
1	2	3	4	5	6	7
802787	Thane (M Corp.)	WARD No.-0082	EB No.-021200	501	10	50
802787	Thane (M Corp.)	WARD No.-0082	EB No.-021300	535	41	23
802787	Thane (M Corp.)	WARD No.-0082	EB No.-021400	678	32	64
802787	Thane (M Corp.)	WARD No.-0082	EB No.-021500	548	9	8
802787	Thane (M Corp.)	WARD No.-0082	EB No.-0216 SUB-EB No.01	494	-	8
802787	Thane (M Corp.)	WARD No.-0082	EB No.-0216 SUB-EB No.02	337	-	10
802787	Thane (M Corp.)	WARD No.-0083	EB No.-015700	479	-	-
802787	Thane (M Corp.)	WARD No.-0083	EB No.-015800	580	-	-
802787	Thane (M Corp.)	WARD No.-0083	EB No.-015900	566	24	7
802787	Thane (M Corp.)	WARD No.-0083	EB No.-016000	146	-	-
802787	Thane (M Corp.)	WARD No.-0083	EB No.-016100	332	4	12
802787	Thane (M Corp.)	WARD No.-0083	EB No.-016200	476	-	-
802787	Thane (M Corp.)	WARD No.-0083	EB No.-016300	527	31	11
802787	Thane (M Corp.)	WARD No.-0083	EB No.-016400	337	7	-
802787	Thane (M Corp.)	WARD No.-0083	EB No.-016500	592	29	1
802787	Thane (M Corp.)	WARD No.-0083	EB No.-016600	287	6	-
802787	Thane (M Corp.)	WARD No.-0083	EB No.-016700	547	26	5
802787	Thane (M Corp.)	WARD No.-0083	EB No.-016800	494	1	-
802787	Thane (M Corp.)	WARD No.-0083	EB No.-016900	447	-	-
802787	Thane (M Corp.)	WARD No.-0083	EB No.-017000	456	8	4
802787	Thane (M Corp.)	WARD No.-0083	EB No.-017100	211	-	-
802787	Thane (M Corp.)	WARD No.-0083	EB No.-017200	308	-	-
802787	Thane (M Corp.)	WARD No.-0083	EB No.-017300	491	16	-
802787	Thane (M Corp.)	WARD No.-0083	EB No.-017400	564	3	3
802787	Thane (M Corp.)	WARD No.-0083	EB No.-017500	399	26	-
802787	Thane (M Corp.)	WARD No.-0083	EB No.-017600	436	4	3
802787	Thane (M Corp.)	WARD No.-0083	EB No.-017700	544	70	9
802787	Thane (M Corp.)	WARD No.-0083	EB No.-017800	420	12	3
802787	Thane (M Corp.)	WARD No.-0084	EB No.-017900	587	51	7
802787	Thane (M Corp.)	WARD No.-0084	EB No.-018000	500	29	-
802787	Thane (M Corp.)	WARD No.-0084	EB No.-018100	418	43	9
802787	Thane (M Corp.)	WARD No.-0084	EB No.-018200	301	14	-
802787	Thane (M Corp.)	WARD No.-0084	EB No.-018300	660	4	-
802787	Thane (M Corp.)	WARD No.-0084	EB No.-018400	376	29	-
802787	Thane (M Corp.)	WARD No.-0084	EB No.-018500	410	5	4
802787	Thane (M Corp.)	WARD No.-0084	EB No.-018600	548	6	-
802787	Thane (M Corp.)	WARD No.-0084	EB No.-018700	632	6	-
802787	Thane (M Corp.)	WARD No.-0084	EB No.-018800	579	-	-
802787	Thane (M Corp.)	WARD No.-0084	EB No.-018900	485	-	-
802787	Thane (M Corp.)	WARD No.-0084	EB No.-019000	717	-	-
802787	Thane (M Corp.)	WARD No.-0084	EB No.-019100	516	-	-
802787	Thane (M Corp.)	WARD No.-0084	EB No.-019200	811	3	-
802787	Thane (M Corp.)	WARD No.-0084	EB No.-019300	647	2	8
802787	Thane (M Corp.)	WARD No.-0084	EB No.-019400	587	-	-

APPENDIX TO DISTRICT PRIMARY CENSUS ABSTRACT
TOTAL, SCHEDULED CASTES AND SCHEDULED TRIBES POPULATION - URBAN BLOCK WISE

Location Code	Name of Town	Name of Ward	Boundaries of Urban Block / EB Number	Total Population	Scheduled Castes Population	Scheduled Tribes Population
1	2	3	4	5	6	7
802787	Thane (M Corp.)	WARD No.-0084	EB No.-019500	719	3	-
802787	Thane (M Corp.)	WARD No.-0085	EB No.-030500	409	97	6
802787	Thane (M Corp.)	WARD No.-0085	EB No.-030600	340	8	14
802787	Thane (M Corp.)	WARD No.-0085	EB No.-030700	211	5	-
802787	Thane (M Corp.)	WARD No.-0085	EB No.-030800	211	19	-
802787	Thane (M Corp.)	WARD No.-0085	EB No.-030900	347	17	-
802787	Thane (M Corp.)	WARD No.-0085	EB No.-031000	351	65	5
802787	Thane (M Corp.)	WARD No.-0085	EB No.-031100	195	26	2
802787	Thane (M Corp.)	WARD No.-0085	EB No.-031200	987	10	9
802787	Thane (M Corp.)	WARD No.-0085	EB No.-031300	273	4	-
802787	Thane (M Corp.)	WARD No.-0085	EB No.-031400	185	26	2
802787	Thane (M Corp.)	WARD No.-0085	EB No.-031500	194	90	4
802787	Thane (M Corp.)	WARD No.-0085	EB No.-031600	344	34	10
802787	Thane (M Corp.)	WARD No.-0085	EB No.-031700	93	-	-
802787	Thane (M Corp.)	WARD No.-0085	EB No.-031800	203	8	-
802787	Thane (M Corp.)	WARD No.-0085	EB No.-031900	38	-	-
802787	Thane (M Corp.)	WARD No.-0085	EB No.-032000	619	157	1
802787	Thane (M Corp.)	WARD No.-0085	EB No.-032100	473	-	-
802787	Thane (M Corp.)	WARD No.-0085	EB No.-032200	258	2	4
802787	Thane (M Corp.)	WARD No.-0085	EB No.-032300	448	9	-
802787	Thane (M Corp.)	WARD No.-0085	EB No.-032400	509	3	4
802787	Thane (M Corp.)	WARD No.-0085	EB No.-032500	328	31	5
802787	Thane (M Corp.)	WARD No.-0085	EB No.-032600	624	60	14
802787	Thane (M Corp.)	WARD No.-0085	EB No.-032700	583	17	7
802787	Thane (M Corp.)	WARD No.-0085	EB No.-032800	361	-	-
802787	Thane (M Corp.)	WARD No.-0085	EB No.-032900	446	9	-
802787	Thane (M Corp.)	WARD No.-0085	EB No.-033000	424	3	-
802787	Thane (M Corp.)	WARD No.-0085	EB No.-033100	321	20	5
802787	Thane (M Corp.)	WARD No.-0085	EB No.-0332 SUB-EB No.01	653	47	4
802787	Thane (M Corp.)	WARD No.-0085	EB No.-0332 SUB-EB No.02	341	10	-
802787	Thane (M Corp.)	WARD No.-0085	EB No.-033300	472	19	8
802787	Thane (M Corp.)	WARD No.-0085	EB No.-033400	423	19	-
802787	Thane (M Corp.)	WARD No.-0085	EB No.-0335 SUB-EB No.01	529	4	3
802787	Thane (M Corp.)	WARD No.-0085	EB No.-0335 SUB-EB No.02	413	1	-
802787	Thane (M Corp.)	WARD No.-0085	EB No.-033600	370	19	94
802787	Thane (M Corp.)	WARD No.-0085	EB No.-033700	505	-	17
802787	Thane (M Corp.)	WARD No.-0085	EB No.-033800	336	19	27
802787	Thane (M Corp.)	WARD No.-0085	EB No.-033900	419	3	9
802787	Thane (M Corp.)	WARD No.-0085	EB No.-0340 SUB-EB No.01	552	3	-
802787	Thane (M Corp.)	WARD No.-0085	EB No.-0340 SUB-EB No.02	390	-	-
802787	Thane (M Corp.)	WARD No.-0085	EB No.-034100	793	6	-
802787	Thane (M Corp.)	WARD No.-0085	EB No.-034200	661	15	30
802787	Thane (M Corp.)	WARD No.-0085	EB No.-034300	460	-	33
802787	Thane (M Corp.)	WARD No.-0085	EB No.-034400	576	-	-

APPENDIX TO DISTRICT PRIMARY CENSUS ABSTRACT
TOTAL, SCHEDULED CASTES AND SCHEDULED TRIBES POPULATION - URBAN BLOCK WISE

Location Code	Name of Town	Name of Ward	Boundaries of Urban Block / EB Number	Total Population	Scheduled Castes Population	Scheduled Tribes Population
1	2	3	4	5	6	7
802787	Thane (M Corp.)	WARD No.-0085	EB No.-034500	477	16	70
802787	Thane (M Corp.)	WARD No.-0085	EB No.-034600	545	2	22
802787	Thane (M Corp.)	WARD No.-0086	EB No.-010300	727	296	13
802787	Thane (M Corp.)	WARD No.-0086	EB No.-010400	636	81	20
802787	Thane (M Corp.)	WARD No.-0086	EB No.-010500	828	455	7
802787	Thane (M Corp.)	WARD No.-0086	EB No.-010600	900	350	-
802787	Thane (M Corp.)	WARD No.-0086	EB No.-010700	769	414	4
802787	Thane (M Corp.)	WARD No.-0086	EB No.-010800	454	194	-
802787	Thane (M Corp.)	WARD No.-0086	EB No.-010900	312	9	-
802787	Thane (M Corp.)	WARD No.-0086	EB No.-011000	327	-	-
802787	Thane (M Corp.)	WARD No.-0086	EB No.-011100	376	-	-
802787	Thane (M Corp.)	WARD No.-0086	EB No.-011200	477	-	-
802787	Thane (M Corp.)	WARD No.-0086	EB No.-011300	649	12	-
802787	Thane (M Corp.)	WARD No.-0086	EB No.-011400	471	13	-
802787	Thane (M Corp.)	WARD No.-0086	EB No.-011500	574	114	13
802787	Thane (M Corp.)	WARD No.-0086	EB No.-011600	801	269	2
802787	Thane (M Corp.)	WARD No.-0086	EB No.-0117 SUB-EB No.01	650	26	23
802787	Thane (M Corp.)	WARD No.-0086	EB No.-0117 SUB-EB No.02	429	54	4
802787	Thane (M Corp.)	WARD No.-0086	EB No.-011800	686	60	32
802787	Thane (M Corp.)	WARD No.-0086	EB No.-011900	517	-	-
802787	Thane (M Corp.)	WARD No.-0086	EB No.-012000	626	7	8
802787	Thane (M Corp.)	WARD No.-0086	EB No.-012100	801	68	21
802787	Thane (M Corp.)	WARD No.-0086	EB No.-012200	960	34	6
802787	Thane (M Corp.)	WARD No.-0086	EB No.-012300	487	54	2
802787	Thane (M Corp.)	WARD No.-0086	EB No.-012400	891	101	21
802787	Thane (M Corp.)	WARD No.-0086	EB No.-012500	607	-	-
802787	Thane (M Corp.)	WARD No.-0087	EB No.-008500	405	22	13
802787	Thane (M Corp.)	WARD No.-0087	EB No.-008600	473	18	9
802787	Thane (M Corp.)	WARD No.-0087	EB No.-008700	687	100	35
802787	Thane (M Corp.)	WARD No.-0087	EB No.-008800	498	39	25
802787	Thane (M Corp.)	WARD No.-0087	EB No.-008900	675	18	-
802787	Thane (M Corp.)	WARD No.-0087	EB No.-009000	407	5	-
802787	Thane (M Corp.)	WARD No.-0087	EB No.-009100	589	9	-
802787	Thane (M Corp.)	WARD No.-0087	EB No.-009200	271	12	-
802787	Thane (M Corp.)	WARD No.-0087	EB No.-009300	681	23	1
802787	Thane (M Corp.)	WARD No.-0087	EB No.-009400	425	64	7
802787	Thane (M Corp.)	WARD No.-0087	EB No.-009500	836	176	26
802787	Thane (M Corp.)	WARD No.-0087	EB No.-0096 SUB-EB No.01	702	444	17
802787	Thane (M Corp.)	WARD No.-0087	EB No.-0096 SUB-EB No.02	722	319	33
802787	Thane (M Corp.)	WARD No.-0087	EB No.-009700	791	20	-
802787	Thane (M Corp.)	WARD No.-0087	EB No.-009800	587	82	-
802787	Thane (M Corp.)	WARD No.-0087	EB No.-009900	768	114	15
802787	Thane (M Corp.)	WARD No.-0087	EB No.-010000	619	203	8
802787	Thane (M Corp.)	WARD No.-0087	EB No.-010100	649	149	28

APPENDIX TO DISTRICT PRIMARY CENSUS ABSTRACT
TOTAL, SCHEDULED CASTES AND SCHEDULED TRIBES POPULATION - URBAN BLOCK WISE

Location Code	Name of Town	Name of Ward	Boundaries of Urban Block / EB Number	Total Population	Scheduled Castes Population	Scheduled Tribes Population
1	2	3	4	5	6	7
802787	Thane (M Corp.)	WARD No.-0087	EB No.-010200	341	38	6
802787	Thane (M Corp.)	WARD No.-0088	EB No.-006300	596	93	34
802787	Thane (M Corp.)	WARD No.-0088	EB No.-006400	519	4	-
802787	Thane (M Corp.)	WARD No.-0088	EB No.-006500	594	10	4
802787	Thane (M Corp.)	WARD No.-0088	EB No.-006600	773	163	4
802787	Thane (M Corp.)	WARD No.-0088	EB No.-006700	756	198	4
802787	Thane (M Corp.)	WARD No.-0088	EB No.-006800	417	25	-
802787	Thane (M Corp.)	WARD No.-0088	EB No.-006900	616	116	10
802787	Thane (M Corp.)	WARD No.-0088	EB No.-007000	566	-	-
802787	Thane (M Corp.)	WARD No.-0088	EB No.-007100	504	7	3
802787	Thane (M Corp.)	WARD No.-0088	EB No.-007200	374	5	-
802787	Thane (M Corp.)	WARD No.-0088	EB No.-007300	449	24	-
802787	Thane (M Corp.)	WARD No.-0088	EB No.-007400	512	-	-
802787	Thane (M Corp.)	WARD No.-0088	EB No.-007500	487	-	-
802787	Thane (M Corp.)	WARD No.-0088	EB No.-007600	498	21	6
802787	Thane (M Corp.)	WARD No.-0088	EB No.-007700	616	-	-
802787	Thane (M Corp.)	WARD No.-0088	EB No.-007800	802	23	24
802787	Thane (M Corp.)	WARD No.-0088	EB No.-007900	584	-	-
802787	Thane (M Corp.)	WARD No.-0088	EB No.-0080 SUB-EB No.01	579	9	6
802787	Thane (M Corp.)	WARD No.-0088	EB No.-0080 SUB-EB No.02	451	11	6
802787	Thane (M Corp.)	WARD No.-0088	EB No.-008100	704	14	-
802787	Thane (M Corp.)	WARD No.-0088	EB No.-008200	507	153	8
802787	Thane (M Corp.)	WARD No.-0088	EB No.-008300	539	43	5
802787	Thane (M Corp.)	WARD No.-0088	EB No.-008400	377	21	1
802787	Thane (M Corp.)	WARD No.-0089	EB No.-004000	499	9	-
802787	Thane (M Corp.)	WARD No.-0089	EB No.-004100	371	7	2
802787	Thane (M Corp.)	WARD No.-0089	EB No.-004200	417	4	1
802787	Thane (M Corp.)	WARD No.-0089	EB No.-004300	435	-	-
802787	Thane (M Corp.)	WARD No.-0089	EB No.-004400	336	7	-
802787	Thane (M Corp.)	WARD No.-0089	EB No.-004500	269	6	-
802787	Thane (M Corp.)	WARD No.-0089	EB No.-004600	546	-	-
802787	Thane (M Corp.)	WARD No.-0089	EB No.-004700	544	16	2
802787	Thane (M Corp.)	WARD No.-0089	EB No.-004800	281	-	10
802787	Thane (M Corp.)	WARD No.-0089	EB No.-004900	235	-	-
802787	Thane (M Corp.)	WARD No.-0089	EB No.-005000	421	10	14
802787	Thane (M Corp.)	WARD No.-0089	EB No.-005100	349	8	14
802787	Thane (M Corp.)	WARD No.-0089	EB No.-005200	573	83	1
802787	Thane (M Corp.)	WARD No.-0089	EB No.-005300	651	41	8
802787	Thane (M Corp.)	WARD No.-0089	EB No.-005400	488	5	-
802787	Thane (M Corp.)	WARD No.-0089	EB No.-005500	480	7	16
802787	Thane (M Corp.)	WARD No.-0089	EB No.-005600	309	-	-
802787	Thane (M Corp.)	WARD No.-0089	EB No.-005700	564	25	-
802787	Thane (M Corp.)	WARD No.-0089	EB No.-005800	337	5	-
802787	Thane (M Corp.)	WARD No.-0089	EB No.-005900	313	1	-

APPENDIX TO DISTRICT PRIMARY CENSUS ABSTRACT
TOTAL, SCHEDULED CASTES AND SCHEDULED TRIBES POPULATION - URBAN BLOCK WISE

Location Code	Name of Town	Name of Ward	Boundaries of Urban Block / EB Number	Total Population	Scheduled Castes Population	Scheduled Tribes Population
1	2	3	4	5	6	7
802787	Thane (M Corp.)	WARD No.-0089	EB No.-006000	580	5	-
802787	Thane (M Corp.)	WARD No.-0089	EB No.-006100	245	-	-
802787	Thane (M Corp.)	WARD No.-0089	EB No.-006200	541	19	39
802787	Thane (M Corp.)	WARD No.-0090	EB No.-002000	552	35	97
802787	Thane (M Corp.)	WARD No.-0090	EB No.-002100	566	40	41
802787	Thane (M Corp.)	WARD No.-0090	EB No.-002200	508	15	-
802787	Thane (M Corp.)	WARD No.-0090	EB No.-002300	543	44	142
802787	Thane (M Corp.)	WARD No.-0090	EB No.-002400	473	32	70
802787	Thane (M Corp.)	WARD No.-0090	EB No.-002500	528	33	51
802787	Thane (M Corp.)	WARD No.-0090	EB No.-002600	566	47	29
802787	Thane (M Corp.)	WARD No.-0090	EB No.-002700	532	52	21
802787	Thane (M Corp.)	WARD No.-0090	EB No.-002800	561	46	31
802787	Thane (M Corp.)	WARD No.-0090	EB No.-002900	572	76	19
802787	Thane (M Corp.)	WARD No.-0090	EB No.-003000	372	27	113
802787	Thane (M Corp.)	WARD No.-0090	EB No.-003100	549	5	240
802787	Thane (M Corp.)	WARD No.-0090	EB No.-003200	418	11	144
802787	Thane (M Corp.)	WARD No.-0090	EB No.-003300	448	23	177
802787	Thane (M Corp.)	WARD No.-0090	EB No.-003400	512	10	215
802787	Thane (M Corp.)	WARD No.-0090	EB No.-003500	475	15	97
802787	Thane (M Corp.)	WARD No.-0090	EB No.-003600	458	21	16
802787	Thane (M Corp.)	WARD No.-0090	EB No.-003700	541	26	37
802787	Thane (M Corp.)	WARD No.-0090	EB No.-003800	444	4	-
802787	Thane (M Corp.)	WARD No.-0090	EB No.-003900	488	6	4
802787	Thane (M Corp.)	WARD No.-0091	EB No.-000100	503	22	50
802787	Thane (M Corp.)	WARD No.-0091	EB No.-000200	512	33	24
802787	Thane (M Corp.)	WARD No.-0091	EB No.-000300	574	29	4
802787	Thane (M Corp.)	WARD No.-0091	EB No.-000400	519	18	19
802787	Thane (M Corp.)	WARD No.-0091	EB No.-000500	483	18	19
802787	Thane (M Corp.)	WARD No.-0091	EB No.-000600	493	47	6
802787	Thane (M Corp.)	WARD No.-0091	EB No.-000700	434	59	54
802787	Thane (M Corp.)	WARD No.-0091	EB No.-000800	512	40	310
802787	Thane (M Corp.)	WARD No.-0091	EB No.-000900	528	53	8
802787	Thane (M Corp.)	WARD No.-0091	EB No.-001000	648	248	-
802787	Thane (M Corp.)	WARD No.-0091	EB No.-001100	619	23	7
802787	Thane (M Corp.)	WARD No.-0091	EB No.-001200	559	16	10
802787	Thane (M Corp.)	WARD No.-0091	EB No.-001300	371	4	7
802787	Thane (M Corp.)	WARD No.-0091	EB No.-001400	468	6	3
802787	Thane (M Corp.)	WARD No.-0091	EB No.-001500	488	8	9
802787	Thane (M Corp.)	WARD No.-0091	EB No.-001600	417	42	9
802787	Thane (M Corp.)	WARD No.-0091	EB No.-001700	417	37	34
802787	Thane (M Corp.)	WARD No.-0091	EB No.-001800	436	10	-
802787	Thane (M Corp.)	WARD No.-0091	EB No.-001900	673	10	10
802787	Thane (M Corp.)	WARD No.-0092	EB No.-031600	115	6	2
802787	Thane (M Corp.)	WARD No.-0092	EB No.-031700	507	11	56

APPENDIX TO DISTRICT PRIMARY CENSUS ABSTRACT
TOTAL, SCHEDULED CASTES AND SCHEDULED TRIBES POPULATION - URBAN BLOCK WISE

Location Code	Name of Town	Name of Ward	Boundaries of Urban Block / EB Number	Total Population	Scheduled Castes Population	Scheduled Tribes Population
1	2	3	4	5	6	7
802787	Thane (M Corp.)	WARD No.-0092	EB No.-031800	472	29	8
802787	Thane (M Corp.)	WARD No.-0092	EB No.-031900	404	31	79
802787	Thane (M Corp.)	WARD No.-0092	EB No.-032000	457	42	30
802787	Thane (M Corp.)	WARD No.-0092	EB No.-032100	501	16	11
802787	Thane (M Corp.)	WARD No.-0092	EB No.-032200	520	23	18
802787	Thane (M Corp.)	WARD No.-0092	EB No.-032300	559	34	-
802787	Thane (M Corp.)	WARD No.-0092	EB No.-032400	570	40	20
802787	Thane (M Corp.)	WARD No.-0092	EB No.-032500	394	9	16
802787	Thane (M Corp.)	WARD No.-0092	EB No.-032600	633	100	7
802787	Thane (M Corp.)	WARD No.-0092	EB No.-032700	502	29	27
802787	Thane (M Corp.)	WARD No.-0092	EB No.-032800	467	14	-
802787	Thane (M Corp.)	WARD No.-0092	EB No.-032900	259	8	47
802787	Thane (M Corp.)	WARD No.-0092	EB No.-033000	248	-	-
802787	Thane (M Corp.)	WARD No.-0092	EB No.-033100	229	18	1
802787	Thane (M Corp.)	WARD No.-0092	EB No.-033200	499	4	4
802787	Thane (M Corp.)	WARD No.-0092	EB No.-0333 SUB-EB No.01	729	29	6
802787	Thane (M Corp.)	WARD No.-0092	EB No.-0333 SUB-EB No.02	360	2	-
802787	Thane (M Corp.)	WARD No.-0092	EB No.-033400	260	17	13
802787	Thane (M Corp.)	WARD No.-0092	EB No.-033500	204	2	30
802787	Thane (M Corp.)	WARD No.-0092	EB No.-033600	249	14	4
802787	Thane (M Corp.)	WARD No.-0092	EB No.-033700	272	8	-
802787	Thane (M Corp.)	WARD No.-0092	EB No.-033800	268	17	15
802787	Thane (M Corp.)	WARD No.-0092	EB No.-033900	262	20	9
802787	Thane (M Corp.)	WARD No.-0092	EB No.-034000	276	40	9
802787	Thane (M Corp.)	WARD No.-0092	EB No.-034100	335	69	17
802787	Thane (M Corp.)	WARD No.-0092	EB No.-034200	249	49	-
802787	Thane (M Corp.)	WARD No.-0092	EB No.-034300	75	-	-
802787	Thane (M Corp.)	WARD No.-0092	EB No.-034400	278	7	4
802787	Thane (M Corp.)	WARD No.-0092	EB No.-034500	219	29	7
802787	Thane (M Corp.)	WARD No.-0092	EB No.-034600	253	8	37
802787	Thane (M Corp.)	WARD No.-0092	EB No.-034700	240	20	18
802787	Thane (M Corp.)	WARD No.-0092	EB No.-034800	220	21	-
802787	Thane (M Corp.)	WARD No.-0092	EB No.-034900	479	48	21
802787	Thane (M Corp.)	WARD No.-0092	EB No.-035000	383	41	7
802787	Thane (M Corp.)	WARD No.-0092	EB No.-035100	198	4	4
802787	Thane (M Corp.)	WARD No.-0092	EB No.-035200	227	18	4
802787	Thane (M Corp.)	WARD No.-0092	EB No.-035300	289	29	9
802787	Thane (M Corp.)	WARD No.-0092	EB No.-035400	165	35	5
802787	Thane (M Corp.)	WARD No.-0092	EB No.-035500	255	3	7
802787	Thane (M Corp.)	WARD No.-0092	EB No.-035600	191	-	18
802787	Thane (M Corp.)	WARD No.-0092	EB No.-035700	224	34	8
802787	Thane (M Corp.)	WARD No.-0092	EB No.-035800	225	9	-
802787	Thane (M Corp.)	WARD No.-0092	EB No.-035900	590	64	70
802787	Thane (M Corp.)	WARD No.-0092	EB No.-036000	302	26	19

APPENDIX TO DISTRICT PRIMARY CENSUS ABSTRACT
TOTAL, SCHEDULED CASTES AND SCHEDULED TRIBES POPULATION - URBAN BLOCK WISE

Location Code	Name of Town	Name of Ward	Boundaries of Urban Block / EB Number	Total Population	Scheduled Castes Population	Scheduled Tribes Population
1	2	3	4	5	6	7
802787	Thane (M Corp.)	WARD No.-0092	EB No.-036100	236	-	-
802787	Thane (M Corp.)	WARD No.-0092	EB No.-036200	262	-	33
802787	Thane (M Corp.)	WARD No.-0092	EB No.-036300	448	37	39
802787	Thane (M Corp.)	WARD No.-0092	EB No.-036400	663	81	33
802787	Thane (M Corp.)	WARD No.-0092	EB No.-036500	865	45	32
802787	Thane (M Corp.)	WARD No.-0092	EB No.-036600	465	44	26
802787	Thane (M Corp.)	WARD No.-0092	EB No.-036700	562	10	4
802787	Thane (M Corp.)	WARD No.-0092	EB No.-036800	627	19	76
802787	Thane (M Corp.)	WARD No.-0092	EB No.-036900	723	33	29
802787	Thane (M Corp.)	WARD No.-0092	EB No.-037000	414	9	10
802787	Thane (M Corp.)	WARD No.-0092	EB No.-037100	680	31	66
802787	Thane (M Corp.)	WARD No.-0092	EB No.-037200	146	47	3
802787	Thane (M Corp.)	WARD No.-0092	EB No.-037300	556	94	28
802787	Thane (M Corp.)	WARD No.-0092	EB No.-037400	302	16	16
802787	Thane (M Corp.)	WARD No.-0092	EB No.-037500	474	31	4
802787	Thane (M Corp.)	WARD No.-0093	EB No.-037600	283	20	28
802787	Thane (M Corp.)	WARD No.-0093	EB No.-037700	182	-	36
802787	Thane (M Corp.)	WARD No.-0093	EB No.-037800	791	3	276
802787	Thane (M Corp.)	WARD No.-0093	EB No.-037900	678	12	289
802787	Thane (M Corp.)	WARD No.-0093	EB No.-038000	531	-	59
802787	Thane (M Corp.)	WARD No.-0093	EB No.-038100	524	50	65
802787	Thane (M Corp.)	WARD No.-0093	EB No.-038200	147	3	9
802787	Thane (M Corp.)	WARD No.-0093	EB No.-038300	549	43	110
802787	Thane (M Corp.)	WARD No.-0093	EB No.-038400	578	49	51
802787	Thane (M Corp.)	WARD No.-0093	EB No.-038500	639	126	95
802787	Thane (M Corp.)	WARD No.-0093	EB No.-0386 SUB-EB No.01	622	150	-
802787	Thane (M Corp.)	WARD No.-0093	EB No.-0386 SUB-EB No.02	428	93	10
802787	Thane (M Corp.)	WARD No.-0093	EB No.-0387 SUB-EB No.01	609	11	28
802787	Thane (M Corp.)	WARD No.-0093	EB No.-0387 SUB-EB No.02	578	149	28
802787	Thane (M Corp.)	WARD No.-0093	EB No.-0387 SUB-EB No.03	693	41	20
802787	Thane (M Corp.)	WARD No.-0093	EB No.-0387 SUB-EB No.04	517	16	11
802787	Thane (M Corp.)	WARD No.-0093	EB No.-038800	90	-	-
802787	Thane (M Corp.)	WARD No.-0094	EB No.-038900	182	6	-
802787	Thane (M Corp.)	WARD No.-0094	EB No.-039000	183	43	-
802787	Thane (M Corp.)	WARD No.-0094	EB No.-039100	280	27	16
802787	Thane (M Corp.)	WARD No.-0094	EB No.-039200	260	9	4
802787	Thane (M Corp.)	WARD No.-0094	EB No.-039300	246	9	-
802787	Thane (M Corp.)	WARD No.-0094	EB No.-039400	162	35	5
802787	Thane (M Corp.)	WARD No.-0094	EB No.-039500	327	3	-
802787	Thane (M Corp.)	WARD No.-0094	EB No.-039600	311	66	11
802787	Thane (M Corp.)	WARD No.-0094	EB No.-039700	267	9	47
802787	Thane (M Corp.)	WARD No.-0094	EB No.-039800	343	17	55
802787	Thane (M Corp.)	WARD No.-0094	EB No.-039900	309	-	-
802787	Thane (M Corp.)	WARD No.-0094	EB No.-040000	305	6	-

APPENDIX TO DISTRICT PRIMARY CENSUS ABSTRACT
TOTAL, SCHEDULED CASTES AND SCHEDULED TRIBES POPULATION - URBAN BLOCK WISE

Location Code	Name of Town	Name of Ward	Boundaries of Urban Block / EB Number	Total Population	Scheduled Castes Population	Scheduled Tribes Population
1	2	3	4	5	6	7
802787	Thane (M Corp.)	WARD No.-0094	EB No.-040100	283	-	-
802787	Thane (M Corp.)	WARD No.-0094	EB No.-040200	174	-	-
802787	Thane (M Corp.)	WARD No.-0094	EB No.-040300	292	29	-
802787	Thane (M Corp.)	WARD No.-0094	EB No.-040400	232	6	12
802787	Thane (M Corp.)	WARD No.-0094	EB No.-040500	273	36	15
802787	Thane (M Corp.)	WARD No.-0094	EB No.-040600	257	3	6
802787	Thane (M Corp.)	WARD No.-0094	EB No.-040700	184	-	-
802787	Thane (M Corp.)	WARD No.-0094	EB No.-040800	352	-	-
802787	Thane (M Corp.)	WARD No.-0094	EB No.-040900	197	2	-
802787	Thane (M Corp.)	WARD No.-0094	EB No.-041000	237	-	-
802787	Thane (M Corp.)	WARD No.-0094	EB No.-041100	259	7	6
802787	Thane (M Corp.)	WARD No.-0094	EB No.-041200	236	9	-
802787	Thane (M Corp.)	WARD No.-0094	EB No.-041300	202	6	-
802787	Thane (M Corp.)	WARD No.-0094	EB No.-041400	200	14	-
802787	Thane (M Corp.)	WARD No.-0094	EB No.-041500	144	10	-
802787	Thane (M Corp.)	WARD No.-0094	EB No.-041600	275	10	9
802787	Thane (M Corp.)	WARD No.-0094	EB No.-041700	294	12	11
802787	Thane (M Corp.)	WARD No.-0094	EB No.-041800	299	-	-
802787	Thane (M Corp.)	WARD No.-0094	EB No.-041900	329	-	-
802787	Thane (M Corp.)	WARD No.-0094	EB No.-042000	248	17	-
802787	Thane (M Corp.)	WARD No.-0094	EB No.-042100	246	35	-
802787	Thane (M Corp.)	WARD No.-0094	EB No.-042200	234	16	13
802787	Thane (M Corp.)	WARD No.-0094	EB No.-042300	213	10	-
802787	Thane (M Corp.)	WARD No.-0094	EB No.-042400	301	8	10
802787	Thane (M Corp.)	WARD No.-0094	EB No.-042500	215	-	5
802787	Thane (M Corp.)	WARD No.-0094	EB No.-042600	314	15	-
802787	Thane (M Corp.)	WARD No.-0094	EB No.-042700	321	9	-
802787	Thane (M Corp.)	WARD No.-0094	EB No.-042800	214	-	-
802787	Thane (M Corp.)	WARD No.-0094	EB No.-042900	174	-	-
802787	Thane (M Corp.)	WARD No.-0094	EB No.-043000	196	4	-
802787	Thane (M Corp.)	WARD No.-0094	EB No.-043100	39	-	-
802787	Thane (M Corp.)	WARD No.-0094	EB No.-043200	228	20	-
802787	Thane (M Corp.)	WARD No.-0094	EB No.-043300	255	40	-
802787	Thane (M Corp.)	WARD No.-0094	EB No.-043400	207	43	-
802787	Thane (M Corp.)	WARD No.-0094	EB No.-043500	194	-	-
802787	Thane (M Corp.)	WARD No.-0094	EB No.-043600	177	40	-
802787	Thane (M Corp.)	WARD No.-0094	EB No.-043700	224	-	-
802787	Thane (M Corp.)	WARD No.-0094	EB No.-043800	272	40	1
802787	Thane (M Corp.)	WARD No.-0094	EB No.-043900	157	28	-
802787	Thane (M Corp.)	WARD No.-0094	EB No.-044000	130	32	-
802787	Thane (M Corp.)	WARD No.-0094	EB No.-044100	170	33	-
802787	Thane (M Corp.)	WARD No.-0094	EB No.-044200	167	20	-
802787	Thane (M Corp.)	WARD No.-0094	EB No.-044300	135	1	-
802787	Thane (M Corp.)	WARD No.-0094	EB No.-044400	191	57	-

APPENDIX TO DISTRICT PRIMARY CENSUS ABSTRACT
TOTAL, SCHEDULED CASTES AND SCHEDULED TRIBES POPULATION - URBAN BLOCK WISE

Location Code	Name of Town	Name of Ward	Boundaries of Urban Block / EB Number	Total Population	Scheduled Castes Population	Scheduled Tribes Population
1	2	3	4	5	6	7
802787	Thane (M Corp.)	WARD No.-0094	EB No.-044500	135	8	-
802787	Thane (M Corp.)	WARD No.-0094	EB No.-044600	181	22	-
802787	Thane (M Corp.)	WARD No.-0094	EB No.-044700	153	44	-
802787	Thane (M Corp.)	WARD No.-0094	EB No.-044800	195	24	-
802787	Thane (M Corp.)	WARD No.-0094	EB No.-044900	252	55	-
802787	Thane (M Corp.)	WARD No.-0094	EB No.-045000	239	108	-
802787	Thane (M Corp.)	WARD No.-0094	EB No.-045100	188	11	-
802787	Thane (M Corp.)	WARD No.-0094	EB No.-045200	208	50	-
802787	Thane (M Corp.)	WARD No.-0094	EB No.-045300	347	38	-
802787	Thane (M Corp.)	WARD No.-0094	EB No.-045400	282	6	-
802787	Thane (M Corp.)	WARD No.-0094	EB No.-045500	210	8	-
802787	Thane (M Corp.)	WARD No.-0094	EB No.-045600	191	43	-
802787	Thane (M Corp.)	WARD No.-0094	EB No.-045700	187	31	-
802787	Thane (M Corp.)	WARD No.-0094	EB No.-045800	221	3	-
802787	Thane (M Corp.)	WARD No.-0094	EB No.-045900	267	1	-
802787	Thane (M Corp.)	WARD No.-0094	EB No.-046000	130	2	-
802787	Thane (M Corp.)	WARD No.-0094	EB No.-046100	169	3	-
802787	Thane (M Corp.)	WARD No.-0094	EB No.-046200	271	-	2
802787	Thane (M Corp.)	WARD No.-0094	EB No.-046300	261	1	-
802787	Thane (M Corp.)	WARD No.-0094	EB No.-046400	241	13	-
802787	Thane (M Corp.)	WARD No.-0094	EB No.-046500	217	9	35
802787	Thane (M Corp.)	WARD No.-0094	EB No.-046600	202	2	109
802787	Thane (M Corp.)	WARD No.-0094	EB No.-046700	178	-	-
802787	Thane (M Corp.)	WARD No.-0094	EB No.-046800	242	31	12
802787	Thane (M Corp.)	WARD No.-0094	EB No.-046900	236	91	20
802787	Thane (M Corp.)	WARD No.-0094	EB No.-047000	217	22	7
802787	Thane (M Corp.)	WARD No.-0094	EB No.-047100	201	4	-
802787	Thane (M Corp.)	WARD No.-0094	EB No.-047200	202	-	11
802787	Thane (M Corp.)	WARD No.-0094	EB No.-047300	202	96	2
802787	Thane (M Corp.)	WARD No.-0094	EB No.-047400	212	119	-
802787	Thane (M Corp.)	WARD No.-0094	EB No.-047500	339	224	-
802787	Thane (M Corp.)	WARD No.-0094	EB No.-047600	274	90	5
802787	Thane (M Corp.)	WARD No.-0094	EB No.-047700	284	77	7
802787	Thane (M Corp.)	WARD No.-0094	EB No.-047800	258	40	-
802787	Thane (M Corp.)	WARD No.-0094	EB No.-047900	257	126	-
802787	Thane (M Corp.)	WARD No.-0094	EB No.-048000	303	163	10
802787	Thane (M Corp.)	WARD No.-0094	EB No.-048100	365	209	-
802787	Thane (M Corp.)	WARD No.-0094	EB No.-048200	199	106	-
802787	Thane (M Corp.)	WARD No.-0094	EB No.-048300	151	43	-
802787	Thane (M Corp.)	WARD No.-0094	EB No.-048400	219	8	13
802787	Thane (M Corp.)	WARD No.-0094	EB No.-048500	206	17	4
802787	Thane (M Corp.)	WARD No.-0094	EB No.-048600	252	16	21
802787	Thane (M Corp.)	WARD No.-0094	EB No.-048700	192	26	8
802787	Thane (M Corp.)	WARD No.-0094	EB No.-048800	159	23	3

APPENDIX TO DISTRICT PRIMARY CENSUS ABSTRACT
TOTAL, SCHEDULED CASTES AND SCHEDULED TRIBES POPULATION - URBAN BLOCK WISE

Location Code	Name of Town	Name of Ward	Boundaries of Urban Block / EB Number	Total Population	Scheduled Castes Population	Scheduled Tribes Population
1	2	3	4	5	6	7
802787	Thane (M Corp.)	WARD No.-0094	EB No.-048900	217	33	3
802787	Thane (M Corp.)	WARD No.-0094	EB No.-049000	321	20	3
802787	Thane (M Corp.)	WARD No.-0095	EB No.-049100	242	7	-
802787	Thane (M Corp.)	WARD No.-0095	EB No.-049200	408	12	5
802787	Thane (M Corp.)	WARD No.-0095	EB No.-049300	323	20	-
802787	Thane (M Corp.)	WARD No.-0095	EB No.-049400	310	20	7
802787	Thane (M Corp.)	WARD No.-0095	EB No.-049500	454	16	11
802787	Thane (M Corp.)	WARD No.-0095	EB No.-049600	294	44	-
802787	Thane (M Corp.)	WARD No.-0095	EB No.-049700	305	1	-
802787	Thane (M Corp.)	WARD No.-0095	EB No.-049800	319	25	-
802787	Thane (M Corp.)	WARD No.-0095	EB No.-049900	285	16	-
802787	Thane (M Corp.)	WARD No.-0095	EB No.-050000	288	22	-
802787	Thane (M Corp.)	WARD No.-0095	EB No.-050100	360	-	1
802787	Thane (M Corp.)	WARD No.-0095	EB No.-050200	356	83	3
802787	Thane (M Corp.)	WARD No.-0095	EB No.-050300	216	33	-
802787	Thane (M Corp.)	WARD No.-0095	EB No.-050400	286	129	-
802787	Thane (M Corp.)	WARD No.-0095	EB No.-050500	327	58	4
802787	Thane (M Corp.)	WARD No.-0095	EB No.-050600	358	8	4
802787	Thane (M Corp.)	WARD No.-0095	EB No.-050700	330	19	4
802787	Thane (M Corp.)	WARD No.-0095	EB No.-050800	435	12	20
802787	Thane (M Corp.)	WARD No.-0095	EB No.-050900	337	21	2
802787	Thane (M Corp.)	WARD No.-0095	EB No.-051000	276	36	29
802787	Thane (M Corp.)	WARD No.-0095	EB No.-051100	308	53	21
802787	Thane (M Corp.)	WARD No.-0095	EB No.-051200	226	58	7
802787	Thane (M Corp.)	WARD No.-0095	EB No.-051300	357	76	14
802787	Thane (M Corp.)	WARD No.-0095	EB No.-051400	241	39	6
802787	Thane (M Corp.)	WARD No.-0095	EB No.-051500	459	5	-
802787	Thane (M Corp.)	WARD No.-0095	EB No.-051600	289	50	3
802787	Thane (M Corp.)	WARD No.-0095	EB No.-051700	302	85	4
802787	Thane (M Corp.)	WARD No.-0095	EB No.-051800	262	72	18
802787	Thane (M Corp.)	WARD No.-0095	EB No.-051900	270	89	13
802787	Thane (M Corp.)	WARD No.-0095	EB No.-052000	294	8	3
802787	Thane (M Corp.)	WARD No.-0095	EB No.-052100	336	19	-
802787	Thane (M Corp.)	WARD No.-0095	EB No.-052200	92	4	5
802787	Thane (M Corp.)	WARD No.-0095	EB No.-052300	241	6	5
802787	Thane (M Corp.)	WARD No.-0095	EB No.-052400	293	35	1
802787	Thane (M Corp.)	WARD No.-0095	EB No.-052500	298	205	-
802787	Thane (M Corp.)	WARD No.-0095	EB No.-052600	183	11	-
802787	Thane (M Corp.)	WARD No.-0095	EB No.-052700	324	216	-
802787	Thane (M Corp.)	WARD No.-0095	EB No.-052800	433	49	27
802787	Thane (M Corp.)	WARD No.-0095	EB No.-052900	440	79	-
802787	Thane (M Corp.)	WARD No.-0095	EB No.-053000	746	70	3
802787	Thane (M Corp.)	WARD No.-0095	EB No.-053100	313	174	-
802787	Thane (M Corp.)	WARD No.-0095	EB No.-053200	144	7	5

APPENDIX TO DISTRICT PRIMARY CENSUS ABSTRACT
TOTAL, SCHEDULED CASTES AND SCHEDULED TRIBES POPULATION - URBAN BLOCK WISE

Location Code	Name of Town	Name of Ward	Boundaries of Urban Block / EB Number	Total Population	Scheduled Castes Population	Scheduled Tribes Population
1	2	3	4	5	6	7
802787	Thane (M Corp.)	WARD No.-0095	EB No.-053300	290	-	121
802787	Thane (M Corp.)	WARD No.-0095	EB No.-053400	148	-	-
802787	Thane (M Corp.)	WARD No.-0095	EB No.-053500	122	66	-
802787	Thane (M Corp.)	WARD No.-0095	EB No.-053600	583	108	10
802787	Thane (M Corp.)	WARD No.-0095	EB No.-053700	624	-	-
802787	Thane (M Corp.)	WARD No.-0095	EB No.-053800	451	9	-
802787	Thane (M Corp.)	WARD No.-0095	EB No.-053900	278	58	-
802787	Thane (M Corp.)	WARD No.-0095	EB No.-054000	116	22	-
802787	Thane (M Corp.)	WARD No.-0095	EB No.-054100	241	48	-
802787	Thane (M Corp.)	WARD No.-0095	EB No.-054200	281	29	3
802787	Thane (M Corp.)	WARD No.-0095	EB No.-054300	294	35	-
802787	Thane (M Corp.)	WARD No.-0095	EB No.-054400	511	48	4
802787	Thane (M Corp.)	WARD No.-0095	EB No.-054500	201	18	3
802787	Thane (M Corp.)	WARD No.-0095	EB No.-054600	208	12	-
802787	Thane (M Corp.)	WARD No.-0096	EB No.-054700	203	51	-
802787	Thane (M Corp.)	WARD No.-0096	EB No.-054800	211	52	-
802787	Thane (M Corp.)	WARD No.-0096	EB No.-054900	144	5	-
802787	Thane (M Corp.)	WARD No.-0096	EB No.-055000	225	-	-
802787	Thane (M Corp.)	WARD No.-0096	EB No.-055100	195	2	1
802787	Thane (M Corp.)	WARD No.-0096	EB No.-055200	285	2	-
802787	Thane (M Corp.)	WARD No.-0096	EB No.-055300	165	1	3
802787	Thane (M Corp.)	WARD No.-0096	EB No.-055400	128	-	5
802787	Thane (M Corp.)	WARD No.-0096	EB No.-055500	335	-	13
802787	Thane (M Corp.)	WARD No.-0096	EB No.-055600	358	-	-
802787	Thane (M Corp.)	WARD No.-0096	EB No.-055700	152	-	-
802787	Thane (M Corp.)	WARD No.-0096	EB No.-055800	326	4	1
802787	Thane (M Corp.)	WARD No.-0096	EB No.-055900	211	-	-
802787	Thane (M Corp.)	WARD No.-0096	EB No.-056000	202	12	-
802787	Thane (M Corp.)	WARD No.-0096	EB No.-056100	220	34	11
802787	Thane (M Corp.)	WARD No.-0096	EB No.-056200	245	6	-
802787	Thane (M Corp.)	WARD No.-0096	EB No.-056300	252	-	4
802787	Thane (M Corp.)	WARD No.-0096	EB No.-056400	233	143	11
802787	Thane (M Corp.)	WARD No.-0096	EB No.-056500	212	31	7
802787	Thane (M Corp.)	WARD No.-0096	EB No.-056600	181	-	-
802787	Thane (M Corp.)	WARD No.-0096	EB No.-056700	314	8	1
802787	Thane (M Corp.)	WARD No.-0096	EB No.-056800	282	-	-
802787	Thane (M Corp.)	WARD No.-0096	EB No.-056900	215	6	-
802787	Thane (M Corp.)	WARD No.-0096	EB No.-057000	305	14	-
802787	Thane (M Corp.)	WARD No.-0096	EB No.-057100	274	1	-
802787	Thane (M Corp.)	WARD No.-0096	EB No.-057200	148	11	5
802787	Thane (M Corp.)	WARD No.-0096	EB No.-057300	225	19	8
802787	Thane (M Corp.)	WARD No.-0096	EB No.-057400	360	5	-
802787	Thane (M Corp.)	WARD No.-0096	EB No.-057500	199	7	-
802787	Thane (M Corp.)	WARD No.-0096	EB No.-057600	238	-	-

APPENDIX TO DISTRICT PRIMARY CENSUS ABSTRACT
TOTAL, SCHEDULED CASTES AND SCHEDULED TRIBES POPULATION - URBAN BLOCK WISE

Location Code	Name of Town	Name of Ward	Boundaries of Urban Block / EB Number	Total Population	Scheduled Castes Population	Scheduled Tribes Population
1	2	3	4	5	6	7
802787	Thane (M Corp.)	WARD No.-0096	EB No.-057700	139	-	-
802787	Thane (M Corp.)	WARD No.-0096	EB No.-057800	196	-	-
802787	Thane (M Corp.)	WARD No.-0096	EB No.-057900	264	-	-
802787	Thane (M Corp.)	WARD No.-0096	EB No.-058000	103	-	-
802787	Thane (M Corp.)	WARD No.-0096	EB No.-058100	250	-	-
802787	Thane (M Corp.)	WARD No.-0096	EB No.-058200	378	3	-
802787	Thane (M Corp.)	WARD No.-0096	EB No.-058300	330	-	-
802787	Thane (M Corp.)	WARD No.-0096	EB No.-058400	223	-	-
802787	Thane (M Corp.)	WARD No.-0096	EB No.-058500	245	-	3
802787	Thane (M Corp.)	WARD No.-0096	EB No.-058600	92	-	-
802787	Thane (M Corp.)	WARD No.-0096	EB No.-058700	180	-	-
802787	Thane (M Corp.)	WARD No.-0096	EB No.-058800	251	-	-
802787	Thane (M Corp.)	WARD No.-0096	EB No.-058900	237	4	-
802787	Thane (M Corp.)	WARD No.-0096	EB No.-059000	179	-	-
802787	Thane (M Corp.)	WARD No.-0096	EB No.-059100	363	-	-
802787	Thane (M Corp.)	WARD No.-0096	EB No.-059200	227	10	5
802787	Thane (M Corp.)	WARD No.-0096	EB No.-059300	197	6	5
802787	Thane (M Corp.)	WARD No.-0096	EB No.-059400	103	-	-
802787	Thane (M Corp.)	WARD No.-0096	EB No.-059500	260	2	7
802787	Thane (M Corp.)	WARD No.-0096	EB No.-059600	76	-	1
802787	Thane (M Corp.)	WARD No.-0096	EB No.-059700	128	-	1
802787	Thane (M Corp.)	WARD No.-0096	EB No.-059800	143	4	13
802787	Thane (M Corp.)	WARD No.-0096	EB No.-059900	109	-	-
802787	Thane (M Corp.)	WARD No.-0096	EB No.-060000	188	16	-
802787	Thane (M Corp.)	WARD No.-0096	EB No.-060100	166	12	-
802787	Thane (M Corp.)	WARD No.-0096	EB No.-060200	111	2	-
802787	Thane (M Corp.)	WARD No.-0096	EB No.-060300	251	-	-
802787	Thane (M Corp.)	WARD No.-0096	EB No.-060400	124	-	-
802787	Thane (M Corp.)	WARD No.-0096	EB No.-060500	258	-	-
802787	Thane (M Corp.)	WARD No.-0096	EB No.-060600	168	2	-
802787	Thane (M Corp.)	WARD No.-0096	EB No.-060700	277	-	-
802787	Thane (M Corp.)	WARD No.-0096	EB No.-060800	162	-	1
802787	Thane (M Corp.)	WARD No.-0096	EB No.-060900	163	-	-
802787	Thane (M Corp.)	WARD No.-0096	EB No.-061000	130	4	-
802787	Thane (M Corp.)	WARD No.-0096	EB No.-061100	105	-	-
802787	Thane (M Corp.)	WARD No.-0096	EB No.-061200	92	-	-
802787	Thane (M Corp.)	WARD No.-0096	EB No.-061300	222	-	-
802787	Thane (M Corp.)	WARD No.-0096	EB No.-061400	101	-	-
802787	Thane (M Corp.)	WARD No.-0096	EB No.-061500	154	7	-
802787	Thane (M Corp.)	WARD No.-0096	EB No.-061600	171	-	-
802787	Thane (M Corp.)	WARD No.-0096	EB No.-061700	143	10	-
802787	Thane (M Corp.)	WARD No.-0096	EB No.-061800	187	-	-
802787	Thane (M Corp.)	WARD No.-0096	EB No.-061900	192	21	-
802787	Thane (M Corp.)	WARD No.-0096	EB No.-062000	233	6	-

APPENDIX TO DISTRICT PRIMARY CENSUS ABSTRACT
TOTAL, SCHEDULED CASTES AND SCHEDULED TRIBES POPULATION - URBAN BLOCK WISE

Location Code	Name of Town	Name of Ward	Boundaries of Urban Block / EB Number	Total Population	Scheduled Castes Population	Scheduled Tribes Population
1	2	3	4	5	6	7
802787	Thane (M Corp.)	WARD No.-0096	EB No.-062100	106	25	-
802787	Thane (M Corp.)	WARD No.-0096	EB No.-062200	144	31	1
802787	Thane (M Corp.)	WARD No.-0096	EB No.-062300	170	52	-
802787	Thane (M Corp.)	WARD No.-0096	EB No.-062400	185	77	-
802787	Thane (M Corp.)	WARD No.-0096	EB No.-062500	254	89	-
802787	Thane (M Corp.)	WARD No.-0096	EB No.-062600	164	26	2
802787	Thane (M Corp.)	WARD No.-0096	EB No.-062700	177	3	-
802787	Thane (M Corp.)	WARD No.-0096	EB No.-062800	182	12	-
802787	Thane (M Corp.)	WARD No.-0096	EB No.-062900	265	12	-
802787	Thane (M Corp.)	WARD No.-0096	EB No.-063000	263	-	5
802787	Thane (M Corp.)	WARD No.-0096	EB No.-063100	222	8	15
802787	Thane (M Corp.)	WARD No.-0096	EB No.-063200	278	27	9
802787	Thane (M Corp.)	WARD No.-0096	EB No.-063300	64	-	-
802787	Thane (M Corp.)	WARD No.-0096	EB No.-063400	187	16	-
802787	Thane (M Corp.)	WARD No.-0096	EB No.-063500	330	11	-
802787	Thane (M Corp.)	WARD No.-0096	EB No.-063600	168	-	-
802787	Thane (M Corp.)	WARD No.-0096	EB No.-063700	208	17	-
802787	Thane (M Corp.)	WARD No.-0096	EB No.-063800	235	42	-
802787	Thane (M Corp.)	WARD No.-0096	EB No.-063900	111	29	-
802787	Thane (M Corp.)	WARD No.-0096	EB No.-064000	134	3	-
802787	Thane (M Corp.)	WARD No.-0096	EB No.-064100	278	18	-
802787	Thane (M Corp.)	WARD No.-0096	EB No.-064200	278	-	-
802787	Thane (M Corp.)	WARD No.-0096	EB No.-064300	196	-	6
802787	Thane (M Corp.)	WARD No.-0096	EB No.-064400	238	-	-
802787	Thane (M Corp.)	WARD No.-0096	EB No.-064500	142	1	-
802787	Thane (M Corp.)	WARD No.-0096	EB No.-064600	188	-	-
802787	Thane (M Corp.)	WARD No.-0096	EB No.-064700	304	34	-
802787	Thane (M Corp.)	WARD No.-0096	EB No.-064800	207	-	-
802787	Thane (M Corp.)	WARD No.-0096	EB No.-064900	200	6	-
802787	Thane (M Corp.)	WARD No.-0096	EB No.-065000	200	10	3
802787	Thane (M Corp.)	WARD No.-0096	EB No.-065100	125	31	-
802787	Thane (M Corp.)	WARD No.-0096	EB No.-0652 SUB-EB No.01	342	7	-
802787	Thane (M Corp.)	WARD No.-0096	EB No.-0652 SUB-EB No.02	297	44	5
802787	Thane (M Corp.)	WARD No.-0096	EB No.-065300	126	-	-
802787	Thane (M Corp.)	WARD No.-0096	EB No.-065400	284	10	-
802787	Thane (M Corp.)	WARD No.-0096	EB No.-065500	216	7	-
802787	Thane (M Corp.)	WARD No.-0096	EB No.-065600	131	6	-
802787	Thane (M Corp.)	WARD No.-0096	EB No.-065700	287	-	-
802787	Thane (M Corp.)	WARD No.-0096	EB No.-065800	234	8	-
802787	Thane (M Corp.)	WARD No.-0096	EB No.-065900	167	8	-
802787	Thane (M Corp.)	WARD No.-0096	EB No.-066000	205	17	-
802787	Thane (M Corp.)	WARD No.-0096	EB No.-066100	445	26	-
802787	Thane (M Corp.)	WARD No.-0096	EB No.-066200	97	-	-
802787	Thane (M Corp.)	WARD No.-0096	EB No.-066300	322	16	2

APPENDIX TO DISTRICT PRIMARY CENSUS ABSTRACT
TOTAL, SCHEDULED CASTES AND SCHEDULED TRIBES POPULATION - URBAN BLOCK WISE

Location Code	Name of Town	Name of Ward	Boundaries of Urban Block / EB Number	Total Population	Scheduled Castes Population	Scheduled Tribes Population
1	2	3	4	5	6	7
802787	Thane (M Corp.)	WARD No.-0096	EB No.-066400	180	36	-
802787	Thane (M Corp.)	WARD No.-0097	EB No.-066500	184	39	-
802787	Thane (M Corp.)	WARD No.-0097	EB No.-066600	220	-	4
802787	Thane (M Corp.)	WARD No.-0097	EB No.-066700	259	4	13
802787	Thane (M Corp.)	WARD No.-0097	EB No.-066800	226	13	-
802787	Thane (M Corp.)	WARD No.-0097	EB No.-066900	278	7	-
802787	Thane (M Corp.)	WARD No.-0097	EB No.-067000	379	56	33
802787	Thane (M Corp.)	WARD No.-0097	EB No.-067100	403	84	20
802787	Thane (M Corp.)	WARD No.-0097	EB No.-067200	182	1	-
802787	Thane (M Corp.)	WARD No.-0097	EB No.-067300	258	-	24
802787	Thane (M Corp.)	WARD No.-0097	EB No.-067400	281	-	-
802787	Thane (M Corp.)	WARD No.-0097	EB No.-067500	354	11	30
802787	Thane (M Corp.)	WARD No.-0097	EB No.-067600	182	-	-
802787	Thane (M Corp.)	WARD No.-0097	EB No.-067700	210	-	-
802787	Thane (M Corp.)	WARD No.-0097	EB No.-067800	274	9	9
802787	Thane (M Corp.)	WARD No.-0097	EB No.-067900	271	12	30
802787	Thane (M Corp.)	WARD No.-0097	EB No.-068000	277	5	11
802787	Thane (M Corp.)	WARD No.-0097	EB No.-068100	115	-	-
802787	Thane (M Corp.)	WARD No.-0097	EB No.-068200	232	9	36
802787	Thane (M Corp.)	WARD No.-0097	EB No.-068300	167	22	-
802787	Thane (M Corp.)	WARD No.-0097	EB No.-068400	201	12	4
802787	Thane (M Corp.)	WARD No.-0097	EB No.-068500	243	10	4
802787	Thane (M Corp.)	WARD No.-0097	EB No.-068600	239	-	4
802787	Thane (M Corp.)	WARD No.-0097	EB No.-068700	218	4	3
802787	Thane (M Corp.)	WARD No.-0097	EB No.-068800	339	26	12
802787	Thane (M Corp.)	WARD No.-0097	EB No.-068900	349	51	19
802787	Thane (M Corp.)	WARD No.-0097	EB No.-069000	476	27	47
802787	Thane (M Corp.)	WARD No.-0097	EB No.-069100	187	-	-
802787	Thane (M Corp.)	WARD No.-0097	EB No.-069200	362	65	28
802787	Thane (M Corp.)	WARD No.-0097	EB No.-069300	334	12	8
802787	Thane (M Corp.)	WARD No.-0097	EB No.-069400	279	11	13
802787	Thane (M Corp.)	WARD No.-0097	EB No.-069500	191	185	-
802787	Thane (M Corp.)	WARD No.-0097	EB No.-069600	201	70	13
802787	Thane (M Corp.)	WARD No.-0097	EB No.-069700	354	86	8
802787	Thane (M Corp.)	WARD No.-0097	EB No.-069800	814	198	10
802787	Thane (M Corp.)	WARD No.-0097	EB No.-069900	183	-	-
802787	Thane (M Corp.)	WARD No.-0097	EB No.-070000	185	-	-
802787	Thane (M Corp.)	WARD No.-0097	EB No.-070100	23	-	-
802787	Thane (M Corp.)	WARD No.-0097	EB No.-070200	274	75	10
802787	Thane (M Corp.)	WARD No.-0097	EB No.-070300	386	45	64
802787	Thane (M Corp.)	WARD No.-0097	EB No.-070400	344	26	17
802787	Thane (M Corp.)	WARD No.-0097	EB No.-070500	213	7	4
802787	Thane (M Corp.)	WARD No.-0097	EB No.-070600	282	12	9
802787	Thane (M Corp.)	WARD No.-0097	EB No.-0707 SUB-EB No.01	236	1	4

APPENDIX TO DISTRICT PRIMARY CENSUS ABSTRACT
TOTAL, SCHEDULED CASTES AND SCHEDULED TRIBES POPULATION - URBAN BLOCK WISE

Location Code	Name of Town	Name of Ward	Boundaries of Urban Block / EB Number	Total Population	Scheduled Castes Population	Scheduled Tribes Population
1	2	3	4	5	6	7
802787	Thane (M Corp.)	WARD No.-0097	EB No.-0707 SUB-EB No.02	192	2	4
802787	Thane (M Corp.)	WARD No.-0097	EB No.-070800	380	7	-
802787	Thane (M Corp.)	WARD No.-0097	EB No.-070900	232	50	5
802787	Thane (M Corp.)	WARD No.-0097	EB No.-071000	313	53	-
802787	Thane (M Corp.)	WARD No.-0097	EB No.-071100	257	45	-
802787	Thane (M Corp.)	WARD No.-0097	EB No.-071200	178	3	8
802787	Thane (M Corp.)	WARD No.-0097	EB No.-071300	427	46	5
802787	Thane (M Corp.)	WARD No.-0097	EB No.-071400	574	28	5
802787	Thane (M Corp.)	WARD No.-0097	EB No.-071500	313	20	-
802787	Thane (M Corp.)	WARD No.-0097	EB No.-071600	320	11	12
802787	Thane (M Corp.)	WARD No.-0097	EB No.-071700	588	16	-
802787	Thane (M Corp.)	WARD No.-0097	EB No.-071800	222	4	-
802787	Thane (M Corp.)	WARD No.-0097	EB No.-0719 SUB-EB No.01	517	28	-
802787	Thane (M Corp.)	WARD No.-0097	EB No.-0719 SUB-EB No.02	211	9	46
802787	Thane (M Corp.)	WARD No.-0097	EB No.-072000	287	10	-
802787	Thane (M Corp.)	WARD No.-0097	EB No.-072100	391	71	23
802787	Thane (M Corp.)	WARD No.-0097	EB No.-072200	499	57	1
802787	Thane (M Corp.)	WARD No.-0097	EB No.-072300	654	32	22
802787	Thane (M Corp.)	WARD No.-0097	EB No.-072400	368	-	-
802787	Thane (M Corp.)	WARD No.-0097	EB No.-072500	408	5	-
802787	Thane (M Corp.)	WARD No.-0098	EB No.-0001 SUB-EB No.01	618	164	15
802787	Thane (M Corp.)	WARD No.-0098	EB No.-0001 SUB-EB No.02	327	47	-
802787	Thane (M Corp.)	WARD No.-0098	EB No.-000200	663	42	4
802787	Thane (M Corp.)	WARD No.-0098	EB No.-000300	727	277	14
802787	Thane (M Corp.)	WARD No.-0098	EB No.-000400	668	181	92
802787	Thane (M Corp.)	WARD No.-0098	EB No.-000500	829	216	33
802787	Thane (M Corp.)	WARD No.-0098	EB No.-000600	553	235	9
802787	Thane (M Corp.)	WARD No.-0098	EB No.-000700	391	67	21
802787	Thane (M Corp.)	WARD No.-0098	EB No.-000800	605	30	56
802787	Thane (M Corp.)	WARD No.-0098	EB No.-000900	544	178	-
802787	Thane (M Corp.)	WARD No.-0098	EB No.-001000	434	189	6
802787	Thane (M Corp.)	WARD No.-0098	EB No.-001100	515	79	9
802787	Thane (M Corp.)	WARD No.-0098	EB No.-001200	748	36	89
802787	Thane (M Corp.)	WARD No.-0098	EB No.-0013 SUB-EB No.01	448	66	94
802787	Thane (M Corp.)	WARD No.-0098	EB No.-0013 SUB-EB No.02	523	20	292
802787	Thane (M Corp.)	WARD No.-0098	EB No.-001400	746	125	70
802787	Thane (M Corp.)	WARD No.-0098	EB No.-0015 SUB-EB No.01	559	63	64
802787	Thane (M Corp.)	WARD No.-0098	EB No.-0015 SUB-EB No.02	528	63	157
802787	Thane (M Corp.)	WARD No.-0098	EB No.-001600	543	-	-
802787	Thane (M Corp.)	WARD No.-0098	EB No.-0017 SUB-EB No.01	550	8	6
802787	Thane (M Corp.)	WARD No.-0098	EB No.-0017 SUB-EB No.02	609	37	16
802787	Thane (M Corp.)	WARD No.-0098	EB No.-0018 SUB-EB No.01	480	47	30
802787	Thane (M Corp.)	WARD No.-0098	EB No.-0018 SUB-EB No.02	477	36	3
802787	Thane (M Corp.)	WARD No.-0098	EB No.-001900	633	-	5

APPENDIX TO DISTRICT PRIMARY CENSUS ABSTRACT
TOTAL, SCHEDULED CASTES AND SCHEDULED TRIBES POPULATION - URBAN BLOCK WISE

Location Code	Name of Town	Name of Ward	Boundaries of Urban Block / EB Number	Total Population	Scheduled Castes Population	Scheduled Tribes Population
1	2	3	4	5	6	7
802787	Thane (M Corp.)	WARD No.-0098	EB No.-002000	503	-	-
802787	Thane (M Corp.)	WARD No.-0098	EB No.-002100	673	-	-
802787	Thane (M Corp.)	WARD No.-0098	EB No.-002200	667	1	-
802787	Thane (M Corp.)	WARD No.-0099	EB No.-002300	638	5	141
802787	Thane (M Corp.)	WARD No.-0099	EB No.-002400	523	4	-
802787	Thane (M Corp.)	WARD No.-0099	EB No.-002500	517	-	-
802787	Thane (M Corp.)	WARD No.-0099	EB No.-002600	549	-	-
802787	Thane (M Corp.)	WARD No.-0099	EB No.-002700	411	-	8
802787	Thane (M Corp.)	WARD No.-0099	EB No.-002800	468	-	-
802787	Thane (M Corp.)	WARD No.-0099	EB No.-002900	603	2	1
802787	Thane (M Corp.)	WARD No.-0099	EB No.-003000	453	-	-
802787	Thane (M Corp.)	WARD No.-0099	EB No.-003100	421	-	-
802787	Thane (M Corp.)	WARD No.-0099	EB No.-003200	538	-	-
802787	Thane (M Corp.)	WARD No.-0099	EB No.-003300	498	-	-
802787	Thane (M Corp.)	WARD No.-0099	EB No.-003400	644	9	20
802787	Thane (M Corp.)	WARD No.-0099	EB No.-003500	564	-	7
802787	Thane (M Corp.)	WARD No.-0099	EB No.-003600	492	-	-
802787	Thane (M Corp.)	WARD No.-0099	EB No.-003700	675	-	-
802787	Thane (M Corp.)	WARD No.-0099	EB No.-003800	504	-	-
802787	Thane (M Corp.)	WARD No.-0099	EB No.-003900	600	-	-
802787	Thane (M Corp.)	WARD No.-0099	EB No.-004000	597	-	-
802787	Thane (M Corp.)	WARD No.-0099	EB No.-004100	707	-	-
802787	Thane (M Corp.)	WARD No.-0099	EB No.-004200	438	-	-
802787	Thane (M Corp.)	WARD No.-0099	EB No.-004300	561	-	-
802787	Thane (M Corp.)	WARD No.-0099	EB No.-004400	450	-	-
802787	Thane (M Corp.)	WARD No.-0099	EB No.-004500	667	9	31
802787	Thane (M Corp.)	WARD No.-0099	EB No.-004600	524	-	1
802787	Thane (M Corp.)	WARD No.-0099	EB No.-004700	349	6	9
802787	Thane (M Corp.)	WARD No.-0099	EB No.-004800	468	-	-
802787	Thane (M Corp.)	WARD No.-0100	EB No.-004900	490	19	164
802787	Thane (M Corp.)	WARD No.-0100	EB No.-005000	479	5	11
802787	Thane (M Corp.)	WARD No.-0100	EB No.-005100	736	-	-
802787	Thane (M Corp.)	WARD No.-0100	EB No.-005200	665	-	-
802787	Thane (M Corp.)	WARD No.-0100	EB No.-005300	457	-	-
802787	Thane (M Corp.)	WARD No.-0100	EB No.-005400	527	-	-
802787	Thane (M Corp.)	WARD No.-0100	EB No.-005500	359	-	-
802787	Thane (M Corp.)	WARD No.-0100	EB No.-005600	568	-	-
802787	Thane (M Corp.)	WARD No.-0100	EB No.-005700	530	-	-
802787	Thane (M Corp.)	WARD No.-0100	EB No.-005800	528	-	-
802787	Thane (M Corp.)	WARD No.-0100	EB No.-005900	700	-	-
802787	Thane (M Corp.)	WARD No.-0100	EB No.-006000	613	-	-
802787	Thane (M Corp.)	WARD No.-0100	EB No.-006100	591	11	-
802787	Thane (M Corp.)	WARD No.-0100	EB No.-006200	513	53	60
802787	Thane (M Corp.)	WARD No.-0100	EB No.-006300	755	-	-

APPENDIX TO DISTRICT PRIMARY CENSUS ABSTRACT
TOTAL, SCHEDULED CASTES AND SCHEDULED TRIBES POPULATION - URBAN BLOCK WISE

Location Code	Name of Town	Name of Ward	Boundaries of Urban Block / EB Number	Total Population	Scheduled Castes Population	Scheduled Tribes Population
1	2	3	4	5	6	7
802787	Thane (M Corp.)	WARD No.-0100	EB No.-006400	589	-	-
802787	Thane (M Corp.)	WARD No.-0100	EB No.-006500	478	-	-
802787	Thane (M Corp.)	WARD No.-0100	EB No.-006600	446	-	-
802787	Thane (M Corp.)	WARD No.-0100	EB No.-006700	555	2	1
802787	Thane (M Corp.)	WARD No.-0100	EB No.-006800	634	3	-
802787	Thane (M Corp.)	WARD No.-0100	EB No.-006900	531	82	167
802787	Thane (M Corp.)	WARD No.-0100	EB No.-007000	601	7	252
802787	Thane (M Corp.)	WARD No.-0100	EB No.-007100	518	-	7
802787	Thane (M Corp.)	WARD No.-0100	EB No.-007200	554	-	-
802787	Thane (M Corp.)	WARD No.-0100	EB No.-007300	532	30	7
802787	Thane (M Corp.)	WARD No.-0100	EB No.-007400	580	10	-
802787	Thane (M Corp.)	WARD No.-0100	EB No.-007500	490	8	12
802787	Thane (M Corp.)	WARD No.-0100	EB No.-007600	436	-	-
802787	Thane (M Corp.)	WARD No.-0101	EB No.-007700	390	-	1
802787	Thane (M Corp.)	WARD No.-0101	EB No.-007800	625	-	40
802787	Thane (M Corp.)	WARD No.-0101	EB No.-007900	487	41	-
802787	Thane (M Corp.)	WARD No.-0101	EB No.-008000	484	-	-
802787	Thane (M Corp.)	WARD No.-0101	EB No.-008100	556	-	-
802787	Thane (M Corp.)	WARD No.-0101	EB No.-008200	482	16	3
802787	Thane (M Corp.)	WARD No.-0101	EB No.-008300	547	42	-
802787	Thane (M Corp.)	WARD No.-0101	EB No.-008400	569	18	3
802787	Thane (M Corp.)	WARD No.-0101	EB No.-008500	277	-	-
802787	Thane (M Corp.)	WARD No.-0101	EB No.-008600	590	-	-
802787	Thane (M Corp.)	WARD No.-0101	EB No.-008700	555	3	-
802787	Thane (M Corp.)	WARD No.-0101	EB No.-008800	422	-	-
802787	Thane (M Corp.)	WARD No.-0101	EB No.-008900	485	-	3
802787	Thane (M Corp.)	WARD No.-0101	EB No.-009000	563	18	1
802787	Thane (M Corp.)	WARD No.-0101	EB No.-009100	539	-	3
802787	Thane (M Corp.)	WARD No.-0101	EB No.-009200	564	-	-
802787	Thane (M Corp.)	WARD No.-0101	EB No.-009300	481	-	2
802787	Thane (M Corp.)	WARD No.-0101	EB No.-009400	679	-	-
802787	Thane (M Corp.)	WARD No.-0101	EB No.-009500	620	7	-
802787	Thane (M Corp.)	WARD No.-0101	EB No.-009600	492	-	-
802787	Thane (M Corp.)	WARD No.-0101	EB No.-009700	599	15	-
802787	Thane (M Corp.)	WARD No.-0101	EB No.-009800	728	-	4
802787	Thane (M Corp.)	WARD No.-0101	EB No.-009900	539	1	4
802787	Thane (M Corp.)	WARD No.-0101	EB No.-010000	617	43	-
802787	Thane (M Corp.)	WARD No.-0102	EB No.-0101 SUB-EB No.01	478	28	7
802787	Thane (M Corp.)	WARD No.-0102	EB No.-0101 SUB-EB No.02	516	60	2
802787	Thane (M Corp.)	WARD No.-0102	EB No.-010200	507	26	-
802787	Thane (M Corp.)	WARD No.-0102	EB No.-010300	581	3	3
802787	Thane (M Corp.)	WARD No.-0102	EB No.-010400	666	47	30
802787	Thane (M Corp.)	WARD No.-0102	EB No.-010500	480	24	3
802787	Thane (M Corp.)	WARD No.-0102	EB No.-010600	574	28	17

APPENDIX TO DISTRICT PRIMARY CENSUS ABSTRACT
TOTAL, SCHEDULED CASTES AND SCHEDULED TRIBES POPULATION - URBAN BLOCK WISE

Location Code	Name of Town	Name of Ward	Boundaries of Urban Block / EB Number	Total Population	Scheduled Castes Population	Scheduled Tribes Population
1	2	3	4	5	6	7
802787	Thane (M Corp.)	WARD No.-0102	EB No.-010700	634	62	17
802787	Thane (M Corp.)	WARD No.-0102	EB No.-010800	539	27	6
802787	Thane (M Corp.)	WARD No.-0102	EB No.-010900	548	39	9
802787	Thane (M Corp.)	WARD No.-0102	EB No.-011000	455	36	-
802787	Thane (M Corp.)	WARD No.-0102	EB No.-011100	703	86	-
802787	Thane (M Corp.)	WARD No.-0102	EB No.-0112 SUB-EB No.01	484	52	9
802787	Thane (M Corp.)	WARD No.-0102	EB No.-0112 SUB-EB No.02	402	54	9
802787	Thane (M Corp.)	WARD No.-0102	EB No.-0113 SUB-EB No.01	505	73	14
802787	Thane (M Corp.)	WARD No.-0102	EB No.-0113 SUB-EB No.02	404	53	8
802787	Thane (M Corp.)	WARD No.-0102	EB No.-011400	599	78	23
802787	Thane (M Corp.)	WARD No.-0102	EB No.-011500	698	60	17
802787	Thane (M Corp.)	WARD No.-0102	EB No.-011600	521	72	22
802787	Thane (M Corp.)	WARD No.-0102	EB No.-011700	435	24	14
802787	Thane (M Corp.)	WARD No.-0102	EB No.-0118 SUB-EB No.01	469	48	12
802787	Thane (M Corp.)	WARD No.-0102	EB No.-0118 SUB-EB No.02	422	4	-
802787	Thane (M Corp.)	WARD No.-0102	EB No.-0119 SUB-EB No.01	499	56	14
802787	Thane (M Corp.)	WARD No.-0102	EB No.-0119 SUB-EB No.02	539	9	-
802787	Thane (M Corp.)	WARD No.-0102	EB No.-012000	458	2	-
802787	Thane (M Corp.)	WARD No.-0102	EB No.-012100	631	49	5
802787	Thane (M Corp.)	WARD No.-0102	EB No.-012200	337	7	-
802787	Thane (M Corp.)	WARD No.-0102	EB No.-012300	412	36	-
802787	Thane (M Corp.)	WARD No.-0102	EB No.-012400	576	59	9
802787	Thane (M Corp.)	WARD No.-0102	EB No.-012500	332	16	-
802787	Thane (M Corp.)	WARD No.-0102	EB No.-012600	425	65	-
802787	Thane (M Corp.)	WARD No.-0102	EB No.-012700	668	40	-
802787	Thane (M Corp.)	WARD No.-0102	EB No.-012800	527	66	4
802787	Thane (M Corp.)	WARD No.-0102	EB No.-012900	547	24	-
802787	Thane (M Corp.)	WARD No.-0102	EB No.-013000	341	13	-
802787	Thane (M Corp.)	WARD No.-0102	EB No.-013100	520	70	-
802787	Thane (M Corp.)	WARD No.-0102	EB No.-013200	443	-	-
802787	Thane (M Corp.)	WARD No.-0102	EB No.-013300	320	4	-
802787	Thane (M Corp.)	WARD No.-0102	EB No.-013400	886	78	-
802787	Thane (M Corp.)	WARD No.-0102	EB No.-013500	422	13	7
802787	Thane (M Corp.)	WARD No.-0102	EB No.-013600	512	71	1
802787	Thane (M Corp.)	WARD No.-0102	EB No.-013700	506	40	-
802787	Thane (M Corp.)	WARD No.-0102	EB No.-013800	587	48	-
802787	Thane (M Corp.)	WARD No.-0102	EB No.-013900	451	62	3
802787	Thane (M Corp.)	WARD No.-0102	EB No.-014000	699	80	1
802787	Thane (M Corp.)	WARD No.-0102	EB No.-014100	522	52	2
802787	Thane (M Corp.)	WARD No.-0102	EB No.-014200	653	46	43
802787	Thane (M Corp.)	WARD No.-0102	EB No.-014300	602	53	26
802787	Thane (M Corp.)	WARD No.-0102	EB No.-014400	554	27	11
802787	Thane (M Corp.)	WARD No.-0102	EB No.-014500	619	86	5
802787	Thane (M Corp.)	WARD No.-0102	EB No.-014600	449	68	6

APPENDIX TO DISTRICT PRIMARY CENSUS ABSTRACT
TOTAL, SCHEDULED CASTES AND SCHEDULED TRIBES POPULATION - URBAN BLOCK WISE

Location Code	Name of Town	Name of Ward	Boundaries of Urban Block / EB Number	Total Population	Scheduled Castes Population	Scheduled Tribes Population
1	2	3	4	5	6	7
802787	Thane (M Corp.)	WARD No.-0102	EB No.-014700	418	80	14
802787	Thane (M Corp.)	WARD No.-0102	EB No.-014800	502	30	5
802787	Thane (M Corp.)	WARD No.-0102	EB No.-014900	494	113	21
802787	Thane (M Corp.)	WARD No.-0102	EB No.-015000	578	30	4
802787	Thane (M Corp.)	WARD No.-0102	EB No.-015100	499	9	-
802787	Thane (M Corp.)	WARD No.-0102	EB No.-015200	418	29	4
802787	Thane (M Corp.)	WARD No.-0102	EB No.-015300	555	42	-
802787	Thane (M Corp.)	WARD No.-0102	EB No.-015400	378	47	13
802787	Thane (M Corp.)	WARD No.-0102	EB No.-015500	494	20	10
802787	Thane (M Corp.)	WARD No.-0102	EB No.-015600	524	114	-
802787	Thane (M Corp.)	WARD No.-0102	EB No.-015700	548	37	-
802787	Thane (M Corp.)	WARD No.-0102	EB No.-015800	558	73	5
802787	Thane (M Corp.)	WARD No.-0102	EB No.-015900	504	45	-
802787	Thane (M Corp.)	WARD No.-0102	EB No.-016000	337	26	-
802787	Thane (M Corp.)	WARD No.-0102	EB No.-016100	392	31	5
802787	Thane (M Corp.)	WARD No.-0102	EB No.-016200	512	19	-
802787	Thane (M Corp.)	WARD No.-0102	EB No.-016300	496	65	19
802787	Thane (M Corp.)	WARD No.-0102	EB No.-016400	615	78	3
802787	Thane (M Corp.)	WARD No.-0102	EB No.-016500	311	29	-
802787	Thane (M Corp.)	WARD No.-0102	EB No.-016600	506	68	2
802787	Thane (M Corp.)	WARD No.-0102	EB No.-016700	597	93	5
802787	Thane (M Corp.)	WARD No.-0102	EB No.-016800	229	35	15
802787	Thane (M Corp.)	WARD No.-0102	EB No.-016900	462	17	6
802787	Thane (M Corp.)	WARD No.-0102	EB No.-017000	443	61	3
802787	Thane (M Corp.)	WARD No.-0102	EB No.-017100	454	65	18
802787	Thane (M Corp.)	WARD No.-0102	EB No.-017200	485	40	9
802787	Thane (M Corp.)	WARD No.-0102	EB No.-017300	493	39	6
802787	Thane (M Corp.)	WARD No.-0102	EB No.-017400	602	22	-
802787	Thane (M Corp.)	WARD No.-0102	EB No.-017500	514	68	12
802787	Thane (M Corp.)	WARD No.-0102	EB No.-017600	669	70	-
802787	Thane (M Corp.)	WARD No.-0102	EB No.-017700	335	26	-
802787	Thane (M Corp.)	WARD No.-0102	EB No.-017800	506	29	1
802787	Thane (M Corp.)	WARD No.-0102	EB No.-017900	451	69	4
802787	Thane (M Corp.)	WARD No.-0102	EB No.-018000	381	65	3
802787	Thane (M Corp.)	WARD No.-0102	EB No.-0181 SUB-EB No.01	595	22	24
802787	Thane (M Corp.)	WARD No.-0102	EB No.-0181 SUB-EB No.02	252	14	-
802787	Thane (M Corp.)	WARD No.-0102	EB No.-018200	420	6	-
802787	Thane (M Corp.)	WARD No.-0102	EB No.-018300	450	29	11
802787	Thane (M Corp.)	WARD No.-0102	EB No.-018400	585	39	-
802787	Thane (M Corp.)	WARD No.-0102	EB No.-0185 SUB-EB No.01	371	6	-
802787	Thane (M Corp.)	WARD No.-0102	EB No.-0185 SUB-EB No.02	405	12	2
802787	Thane (M Corp.)	WARD No.-0102	EB No.-018600	625	68	-
802787	Thane (M Corp.)	WARD No.-0102	EB No.-018700	408	67	3
802787	Thane (M Corp.)	WARD No.-0102	EB No.-018800	530	27	-

APPENDIX TO DISTRICT PRIMARY CENSUS ABSTRACT
TOTAL, SCHEDULED CASTES AND SCHEDULED TRIBES POPULATION - URBAN BLOCK WISE

Location Code	Name of Town	Name of Ward	Boundaries of Urban Block / EB Number	Total Population	Scheduled Castes Population	Scheduled Tribes Population
1	2	3	4	5	6	7
802787	Thane (M Corp.)	WARD No.-0102	EB No.-018900	557	47	4
802787	Thane (M Corp.)	WARD No.-0102	EB No.-019000	378	31	7
802787	Thane (M Corp.)	WARD No.-0102	EB No.-019100	590	60	4
802787	Thane (M Corp.)	WARD No.-0102	EB No.-019200	463	66	-
802787	Thane (M Corp.)	WARD No.-0102	EB No.-019300	376	19	-
802787	Thane (M Corp.)	WARD No.-0102	EB No.-019400	459	13	-
802787	Thane (M Corp.)	WARD No.-0102	EB No.-019500	553	50	2
802787	Thane (M Corp.)	WARD No.-0102	EB No.-019600	640	97	13
802787	Thane (M Corp.)	WARD No.-0102	EB No.-019700	514	78	-
802787	Thane (M Corp.)	WARD No.-0102	EB No.-019800	289	61	1
802787	Thane (M Corp.)	WARD No.-0102	EB No.-019900	520	85	18
802787	Thane (M Corp.)	WARD No.-0102	EB No.-020000	505	94	1
802787	Thane (M Corp.)	WARD No.-0102	EB No.-0201 SUB-EB No.01	449	89	-
802787	Thane (M Corp.)	WARD No.-0102	EB No.-0201 SUB-EB No.02	472	56	-
802787	Thane (M Corp.)	WARD No.-0102	EB No.-020200	574	100	21
802787	Thane (M Corp.)	WARD No.-0102	EB No.-020300	690	69	9
802787	Thane (M Corp.)	WARD No.-0102	EB No.-020400	491	85	4
802787	Thane (M Corp.)	WARD No.-0102	EB No.-020500	580	57	4
802787	Thane (M Corp.)	WARD No.-0102	EB No.-020600	509	28	-
802787	Thane (M Corp.)	WARD No.-0102	EB No.-020700	418	-	3
802787	Thane (M Corp.)	WARD No.-0102	EB No.-0208 SUB-EB No.01	294	43	-
802787	Thane (M Corp.)	WARD No.-0102	EB No.-0208 SUB-EB No.02	503	54	4
802787	Thane (M Corp.)	WARD No.-0102	EB No.-020900	615	81	6
802787	Thane (M Corp.)	WARD No.-0102	EB No.-021000	526	121	13
802787	Thane (M Corp.)	WARD No.-0102	EB No.-021100	326	34	11
802787	Thane (M Corp.)	WARD No.-0102	EB No.-021200	558	51	6
802787	Thane (M Corp.)	WARD No.-0102	EB No.-021300	675	128	-
802787	Thane (M Corp.)	WARD No.-0102	EB No.-021400	421	26	9
802787	Thane (M Corp.)	WARD No.-0102	EB No.-021600	619	41	13
802787	Thane (M Corp.)	WARD No.-0102	EB No.-021700	611	36	-
802787	Thane (M Corp.)	WARD No.-0102	EB No.-021800	558	27	4
802787	Thane (M Corp.)	WARD No.-0102	EB No.-021900	594	16	3
802787	Thane (M Corp.)	WARD No.-0102	EB No.-022000	408	64	1
802787	Thane (M Corp.)	WARD No.-0102	EB No.-022100	574	11	-
802787	Thane (M Corp.)	WARD No.-0102	EB No.-022200	936	172	2
802787	Thane (M Corp.)	WARD No.-0102	EB No.-022300	662	113	-
802787	Thane (M Corp.)	WARD No.-0102	EB No.-022400	426	11	-
802787	Thane (M Corp.)	WARD No.-0102	EB No.-022500	528	45	4
802787	Thane (M Corp.)	WARD No.-0102	EB No.-022600	425	93	2
802787	Thane (M Corp.)	WARD No.-0102	EB No.-022700	663	130	-
802787	Thane (M Corp.)	WARD No.-0102	EB No.-022800	633	34	-
802787	Thane (M Corp.)	WARD No.-0102	EB No.-022900	554	96	4
802787	Thane (M Corp.)	WARD No.-0102	EB No.-023000	669	154	-
802787	Thane (M Corp.)	WARD No.-0102	EB No.-023100	497	107	11

APPENDIX TO DISTRICT PRIMARY CENSUS ABSTRACT
TOTAL, SCHEDULED CASTES AND SCHEDULED TRIBES POPULATION - URBAN BLOCK WISE

Location Code	Name of Town	Name of Ward	Boundaries of Urban Block / EB Number	Total Population	Scheduled Castes Population	Scheduled Tribes Population
1	2	3	4	5	6	7
802787	Thane (M Corp.)	WARD No.-0102	EB No.-023200	545	33	17
802787	Thane (M Corp.)	WARD No.-0102	EB No.-023300	371	16	-
802787	Thane (M Corp.)	WARD No.-0102	EB No.-0234 SUB-EB No.01	453	31	6
802787	Thane (M Corp.)	WARD No.-0102	EB No.-0234 SUB-EB No.02	439	-	-
802787	Thane (M Corp.)	WARD No.-0102	EB No.-023500	461	31	7
802787	Thane (M Corp.)	WARD No.-0102	EB No.-023600	563	76	5
802787	Thane (M Corp.)	WARD No.-0102	EB No.-023700	450	96	1
802787	Thane (M Corp.)	WARD No.-0102	EB No.-023800	572	20	-
802787	Thane (M Corp.)	WARD No.-0102	EB No.-023900	521	86	11
802787	Thane (M Corp.)	WARD No.-0102	EB No.-024000	562	84	1
802787	Thane (M Corp.)	WARD No.-0102	EB No.-024100	587	112	18
802787	Thane (M Corp.)	WARD No.-0102	EB No.-024200	445	36	-
802787	Thane (M Corp.)	WARD No.-0102	EB No.-024300	498	58	6
802787	Thane (M Corp.)	WARD No.-0102	EB No.-024400	512	42	-
802787	Thane (M Corp.)	WARD No.-0102	EB No.-024500	548	55	-
802787	Thane (M Corp.)	WARD No.-0102	EB No.-024600	342	79	3
802787	Thane (M Corp.)	WARD No.-0102	EB No.-024700	364	54	-
802787	Thane (M Corp.)	WARD No.-0102	EB No.-024800	541	-	-
802787	Thane (M Corp.)	WARD No.-0102	EB No.-024900	322	35	4
802787	Thane (M Corp.)	WARD No.-0102	EB No.-025000	295	10	5
802787	Thane (M Corp.)	WARD No.-0102	EB No.-025100	327	30	2
802787	Thane (M Corp.)	WARD No.-0102	EB No.-025200	458	20	5
802787	Thane (M Corp.)	WARD No.-0102	EB No.-025300	436	-	-
802787	Thane (M Corp.)	WARD No.-0102	EB No.-025400	498	43	22
802787	Thane (M Corp.)	WARD No.-0102	EB No.-025500	580	13	11
802787	Thane (M Corp.)	WARD No.-0102	EB No.-025600	390	8	4
802787	Thane (M Corp.)	WARD No.-0102	EB No.-025700	532	57	-
802787	Thane (M Corp.)	WARD No.-0102	EB No.-025800	444	64	-
802787	Thane (M Corp.)	WARD No.-0102	EB No.-025900	443	10	30
802787	Thane (M Corp.)	WARD No.-0102	EB No.-026000	644	57	11
802787	Thane (M Corp.)	WARD No.-0102	EB No.-026100	467	3	6
802787	Thane (M Corp.)	WARD No.-0102	EB No.-026200	458	58	18
802787	Thane (M Corp.)	WARD No.-0102	EB No.-026300	388	18	9
802787	Thane (M Corp.)	WARD No.-0102	EB No.-026400	411	55	4
802787	Thane (M Corp.)	WARD No.-0102	EB No.-026500	336	63	11
802787	Thane (M Corp.)	WARD No.-0102	EB No.-026600	388	11	7
802787	Thane (M Corp.)	WARD No.-0102	EB No.-026700	412	13	-
802787	Thane (M Corp.)	WARD No.-0102	EB No.-026800	391	13	26
802787	Thane (M Corp.)	WARD No.-0102	EB No.-026900	521	77	5
802787	Thane (M Corp.)	WARD No.-0102	EB No.-027000	502	-	-
802787	Thane (M Corp.)	WARD No.-0102	EB No.-027100	543	59	-
802787	Thane (M Corp.)	WARD No.-0102	EB No.-027200	503	41	1
802787	Thane (M Corp.)	WARD No.-0102	EB No.-027300	508	24	-
802787	Thane (M Corp.)	WARD No.-0102	EB No.-027400	567	34	-

APPENDIX TO DISTRICT PRIMARY CENSUS ABSTRACT
TOTAL, SCHEDULED CASTES AND SCHEDULED TRIBES POPULATION - URBAN BLOCK WISE

Location Code	Name of Town	Name of Ward	Boundaries of Urban Block / EB Number	Total Population	Scheduled Castes Population	Scheduled Tribes Population
1	2	3	4	5	6	7
802787	Thane (M Corp.)	WARD No.-0102	EB No.-027500	566	35	7
802787	Thane (M Corp.)	WARD No.-0102	EB No.-027600	525	40	6
802787	Thane (M Corp.)	WARD No.-0102	EB No.-027700	461	31	-
802787	Thane (M Corp.)	WARD No.-0102	EB No.-027800	503	25	2
802787	Thane (M Corp.)	WARD No.-0102	EB No.-027900	332	31	10
802787	Thane (M Corp.)	WARD No.-0102	EB No.-028000	280	12	6
802787	Thane (M Corp.)	WARD No.-0102	EB No.-028100	260	27	-
802787	Thane (M Corp.)	WARD No.-0102	EB No.-028200	459	8	-
802787	Thane (M Corp.)	WARD No.-0102	EB No.-028300	515	79	28
802787	Thane (M Corp.)	WARD No.-0102	EB No.-028400	523	61	-
802787	Thane (M Corp.)	WARD No.-0102	EB No.-028500	538	67	2
802787	Thane (M Corp.)	WARD No.-0102	EB No.-028600	442	53	6
802787	Thane (M Corp.)	WARD No.-0102	EB No.-028700	638	76	4
802787	Thane (M Corp.)	WARD No.-0102	EB No.-028800	470	8	2
802787	Thane (M Corp.)	WARD No.-0102	EB No.-028900	281	22	-
802787	Thane (M Corp.)	WARD No.-0102	EB No.-029000	586	19	-
802787	Thane (M Corp.)	WARD No.-0102	EB No.-029100	757	86	15
802787	Thane (M Corp.)	WARD No.-0102	EB No.-029200	556	17	-
802787	Thane (M Corp.)	WARD No.-0103	EB No.-029300	614	26	44
802787	Thane (M Corp.)	WARD No.-0103	EB No.-029400	601	-	-
802787	Thane (M Corp.)	WARD No.-0103	EB No.-029500	601	-	3
802787	Thane (M Corp.)	WARD No.-0103	EB No.-029600	439	5	-
802787	Thane (M Corp.)	WARD No.-0103	EB No.-029700	523	7	14
802787	Thane (M Corp.)	WARD No.-0103	EB No.-0298 SUB-EB No.01	604	32	26
802787	Thane (M Corp.)	WARD No.-0103	EB No.-0298 SUB-EB No.02	610	24	13
802787	Thane (M Corp.)	WARD No.-0103	EB No.-0299 SUB-EB No.01	326	6	-
802787	Thane (M Corp.)	WARD No.-0103	EB No.-0299 SUB-EB No.02	403	10	18
802787	Thane (M Corp.)	WARD No.-0103	EB No.-0300 SUB-EB No.01	441	5	-
802787	Thane (M Corp.)	WARD No.-0103	EB No.-0300 SUB-EB No.02	400	2	-
802787	Thane (M Corp.)	WARD No.-0103	EB No.-030400	512	31	13
802787	Thane (M Corp.)	WARD No.-0103	EB No.-030500	422	8	-
802787	Thane (M Corp.)	WARD No.-0103	EB No.-030600	773	18	13
802787	Thane (M Corp.)	WARD No.-0103	EB No.-030700	464	11	-
802787	Thane (M Corp.)	WARD No.-0103	EB No.-030800	469	-	-
802787	Thane (M Corp.)	WARD No.-0103	EB No.-030900	350	4	10
802787	Thane (M Corp.)	WARD No.-0103	EB No.-031000	601	-	-
802787	Thane (M Corp.)	WARD No.-0103	EB No.-031100	514	-	-
802787	Thane (M Corp.)	WARD No.-0103	EB No.-031200	510	-	-
802787	Thane (M Corp.)	WARD No.-0103	EB No.-031300	603	4	7
802787	Thane (M Corp.)	WARD No.-0103	EB No.-031400	389	5	4
802787	Thane (M Corp.)	WARD No.-0103	EB No.-031500	560	-	5
802787	Thane (M Corp.)	WARD No.-0103	EB No.-031600	446	23	-
802787	Thane (M Corp.)	WARD No.-0103	EB No.-031700	387	-	-
802787	Thane (M Corp.)	WARD No.-0103	EB No.-031800	239	-	-

APPENDIX TO DISTRICT PRIMARY CENSUS ABSTRACT
TOTAL, SCHEDULED CASTES AND SCHEDULED TRIBES POPULATION - URBAN BLOCK WISE

Location Code	Name of Town	Name of Ward	Boundaries of Urban Block / EB Number	Total Population	Scheduled Castes Population	Scheduled Tribes Population
1	2	3	4	5	6	7
802787	Thane (M Corp.)	WARD No.-0103	EB No.-031900	397	64	-
802787	Thane (M Corp.)	WARD No.-0103	EB No.-032000	328	-	5
802787	Thane (M Corp.)	WARD No.-0103	EB No.-032100	611	-	5
802787	Thane (M Corp.)	WARD No.-0103	EB No.-032200	488	-	2
802787	Thane (M Corp.)	WARD No.-0103	EB No.-032300	501	10	-
802787	Thane (M Corp.)	WARD No.-0103	EB No.-032400	188	-	-
802787	Thane (M Corp.)	WARD No.-0103	EB No.-032500	564	7	-
802787	Thane (M Corp.)	WARD No.-0104	EB No.-032600	505	14	-
802787	Thane (M Corp.)	WARD No.-0104	EB No.-032700	472	14	16
802787	Thane (M Corp.)	WARD No.-0104	EB No.-032800	652	-	6
802787	Thane (M Corp.)	WARD No.-0104	EB No.-032900	556	-	-
802787	Thane (M Corp.)	WARD No.-0104	EB No.-033000	462	4	-
802787	Thane (M Corp.)	WARD No.-0104	EB No.-033100	404	-	-
802787	Thane (M Corp.)	WARD No.-0104	EB No.-033200	418	-	-
802787	Thane (M Corp.)	WARD No.-0104	EB No.-033300	497	-	-
802787	Thane (M Corp.)	WARD No.-0104	EB No.-033400	346	-	-
802787	Thane (M Corp.)	WARD No.-0104	EB No.-033500	433	-	-
802787	Thane (M Corp.)	WARD No.-0104	EB No.-033600	539	2	14
802787	Thane (M Corp.)	WARD No.-0104	EB No.-033700	581	-	9
802787	Thane (M Corp.)	WARD No.-0104	EB No.-033800	569	-	24
802787	Thane (M Corp.)	WARD No.-0104	EB No.-033900	418	-	-
802787	Thane (M Corp.)	WARD No.-0104	EB No.-034000	161	-	-
802787	Thane (M Corp.)	WARD No.-0104	EB No.-034100	497	7	13
802787	Thane (M Corp.)	WARD No.-0104	EB No.-034200	374	-	-
802787	Thane (M Corp.)	WARD No.-0104	EB No.-034300	596	12	12
802787	Thane (M Corp.)	WARD No.-0104	EB No.-034400	514	13	35
802787	Thane (M Corp.)	WARD No.-0104	EB No.-034500	456	35	9
802787	Thane (M Corp.)	WARD No.-0104	EB No.-034600	510	13	9
802787	Thane (M Corp.)	WARD No.-0104	EB No.-034700	471	18	44
802787	Thane (M Corp.)	WARD No.-0104	EB No.-034800	753	34	60
802787	Thane (M Corp.)	WARD No.-0104	EB No.-034900	710	71	9
802787	Thane (M Corp.)	WARD No.-0104	EB No.-035000	783	71	24
802787	Thane (M Corp.)	WARD No.-0104	EB No.-035100	665	30	84
802787	Thane (M Corp.)	WARD No.-0104	EB No.-035200	389	29	-
802787	Thane (M Corp.)	WARD No.-0104	EB No.-035300	433	70	7
802787	Thane (M Corp.)	WARD No.-0104	EB No.-035400	593	164	17
802787	Thane (M Corp.)	WARD No.-0105	EB No.-035500	507	-	-
802787	Thane (M Corp.)	WARD No.-0105	EB No.-035600	531	49	35
802787	Thane (M Corp.)	WARD No.-0105	EB No.-035700	628	38	-
802787	Thane (M Corp.)	WARD No.-0105	EB No.-035800	666	47	8
802787	Thane (M Corp.)	WARD No.-0105	EB No.-035900	508	16	-
802787	Thane (M Corp.)	WARD No.-0105	EB No.-036000	439	-	-
802787	Thane (M Corp.)	WARD No.-0105	EB No.-036100	533	23	-
802787	Thane (M Corp.)	WARD No.-0105	EB No.-036200	709	-	-

APPENDIX TO DISTRICT PRIMARY CENSUS ABSTRACT
TOTAL, SCHEDULED CASTES AND SCHEDULED TRIBES POPULATION - URBAN BLOCK WISE

Location Code	Name of Town	Name of Ward	Boundaries of Urban Block / EB Number	Total Population	Scheduled Castes Population	Scheduled Tribes Population
1	2	3	4	5	6	7
802787	Thane (M Corp.)	WARD No.-0105	EB No.-036300	502	67	22
802787	Thane (M Corp.)	WARD No.-0105	EB No.-036400	515	23	13
802787	Thane (M Corp.)	WARD No.-0105	EB No.-036500	396	39	4
802787	Thane (M Corp.)	WARD No.-0105	EB No.-036600	509	36	21
802787	Thane (M Corp.)	WARD No.-0105	EB No.-036700	618	19	31
802787	Thane (M Corp.)	WARD No.-0105	EB No.-036800	495	25	19
802787	Thane (M Corp.)	WARD No.-0105	EB No.-036900	548	42	325
802787	Thane (M Corp.)	WARD No.-0105	EB No.-037000	449	41	6
802787	Thane (M Corp.)	WARD No.-0105	EB No.-037100	757	2	-
802787	Thane (M Corp.)	WARD No.-0105	EB No.-037200	429	16	46
802787	Thane (M Corp.)	WARD No.-0105	EB No.-037300	541	74	45
802787	Thane (M Corp.)	WARD No.-0105	EB No.-037400	608	97	40
802787	Thane (M Corp.)	WARD No.-0105	EB No.-037500	504	21	7
802787	Thane (M Corp.)	WARD No.-0105	EB No.-037600	819	-	-
802787	Thane (M Corp.)	WARD No.-0105	EB No.-037700	516	8	-
802787	Thane (M Corp.)	WARD No.-0105	EB No.-037800	834	66	29
802787	Thane (M Corp.)	WARD No.-0105	EB No.-037900	408	22	-
802787	Thane (M Corp.)	WARD No.-0105	EB No.-038000	558	-	-
802787	Thane (M Corp.)	WARD No.-0105	EB No.-038100	534	6	-
802787	Thane (M Corp.)	WARD No.-0105	EB No.-038200	514	75	27
802787	Thane (M Corp.)	WARD No.-0105	EB No.-038300	552	23	-
802787	Thane (M Corp.)	WARD No.-0105	EB No.-038400	576	19	12
802787	Thane (M Corp.)	WARD No.-0105	EB No.-038500	722	110	23
802787	Thane (M Corp.)	WARD No.-0105	EB No.-038600	654	178	8
802787	Thane (M Corp.)	WARD No.-0105	EB No.-038700	514	-	3
802787	Thane (M Corp.)	WARD No.-0105	EB No.-038800	524	40	7
802787	Thane (M Corp.)	WARD No.-0105	EB No.-038900	315	-	-
802787	Thane (M Corp.)	WARD No.-0105	EB No.-039000	678	-	-
802787	Thane (M Corp.)	WARD No.-0105	EB No.-039100	879	37	-
802787	Thane (M Corp.)	WARD No.-0105	EB No.-039200	727	4	-
802787	Thane (M Corp.)	WARD No.-0105	EB No.-039300	474	-	-
802787	Thane (M Corp.)	WARD No.-0105	EB No.-039400	604	27	-
802787	Thane (M Corp.)	WARD No.-0105	EB No.-039500	456	1	-
802787	Thane (M Corp.)	WARD No.-0106	EB No.-039600	480	-	-
802787	Thane (M Corp.)	WARD No.-0106	EB No.-039700	422	18	5
802787	Thane (M Corp.)	WARD No.-0106	EB No.-039800	509	-	-
802787	Thane (M Corp.)	WARD No.-0106	EB No.-039900	656	9	-
802787	Thane (M Corp.)	WARD No.-0106	EB No.-040000	611	206	8
802787	Thane (M Corp.)	WARD No.-0106	EB No.-040100	384	148	9
802787	Thane (M Corp.)	WARD No.-0106	EB No.-040200	457	28	-
802787	Thane (M Corp.)	WARD No.-0106	EB No.-040300	608	162	6
802787	Thane (M Corp.)	WARD No.-0106	EB No.-040400	571	148	15
802787	Thane (M Corp.)	WARD No.-0106	EB No.-040500	509	104	5
802787	Thane (M Corp.)	WARD No.-0106	EB No.-040600	548	22	4

APPENDIX TO DISTRICT PRIMARY CENSUS ABSTRACT
TOTAL, SCHEDULED CASTES AND SCHEDULED TRIBES POPULATION - URBAN BLOCK WISE

Location Code	Name of Town	Name of Ward	Boundaries of Urban Block / EB Number	Total Population	Scheduled Castes Population	Scheduled Tribes Population
1	2	3	4	5	6	7
802787	Thane (M Corp.)	WARD No.-0106	EB No.-040700	591	38	-
802787	Thane (M Corp.)	WARD No.-0106	EB No.-040800	668	17	2
802787	Thane (M Corp.)	WARD No.-0106	EB No.-040900	621	6	-
802787	Thane (M Corp.)	WARD No.-0106	EB No.-041000	556	7	-
802787	Thane (M Corp.)	WARD No.-0106	EB No.-041100	492	-	-
802787	Thane (M Corp.)	WARD No.-0106	EB No.-041200	632	-	-
802787	Thane (M Corp.)	WARD No.-0106	EB No.-041300	590	-	-
802787	Thane (M Corp.)	WARD No.-0106	EB No.-041400	584	-	6
802787	Thane (M Corp.)	WARD No.-0106	EB No.-041500	363	-	-
802787	Thane (M Corp.)	WARD No.-0106	EB No.-041600	635	22	5
802787	Thane (M Corp.)	WARD No.-0106	EB No.-0417 SUB-EB No.01	1161	-	-
802787	Thane (M Corp.)	WARD No.-0106	EB No.-0417 SUB-EB No.02	323	-	-
802787	Thane (M Corp.)	WARD No.-0106	EB No.-0417 SUB-EB No.03	302	-	-
802787	Thane (M Corp.)	WARD No.-0106	EB No.-041800	429	11	6
802787	Thane (M Corp.)	WARD No.-0106	EB No.-041900	347	-	-
802787	Thane (M Corp.)	WARD No.-0106	EB No.-042000	407	-	-
802787	Thane (M Corp.)	WARD No.-0106	EB No.-042100	577	241	-
802787	Thane (M Corp.)	WARD No.-0106	EB No.-042200	560	17	5
802787	Thane (M Corp.)	WARD No.-0106	EB No.-042300	577	19	2
802787	Thane (M Corp.)	WARD No.-0106	EB No.-042400	555	-	-
802787	Thane (M Corp.)	WARD No.-0106	EB No.-042500	606	326	2
802787	Thane (M Corp.)	WARD No.-0106	EB No.-042600	430	-	-
802787	Thane (M Corp.)	WARD No.-0107	EB No.-042700	543	4	-
802787	Thane (M Corp.)	WARD No.-0107	EB No.-042800	691	-	-
802787	Thane (M Corp.)	WARD No.-0107	EB No.-042900	620	7	-
802787	Thane (M Corp.)	WARD No.-0107	EB No.-043000	460	-	-
802787	Thane (M Corp.)	WARD No.-0107	EB No.-043100	698	-	-
802787	Thane (M Corp.)	WARD No.-0107	EB No.-043200	495	-	-
802787	Thane (M Corp.)	WARD No.-0107	EB No.-043300	544	1	-
802787	Thane (M Corp.)	WARD No.-0107	EB No.-043400	622	1	-
802787	Thane (M Corp.)	WARD No.-0107	EB No.-043500	560	3	-
802787	Thane (M Corp.)	WARD No.-0107	EB No.-043600	533	-	-
802787	Thane (M Corp.)	WARD No.-0107	EB No.-043700	679	-	-
802787	Thane (M Corp.)	WARD No.-0107	EB No.-043800	683	1	-
802787	Thane (M Corp.)	WARD No.-0107	EB No.-043900	614	1	-
802787	Thane (M Corp.)	WARD No.-0107	EB No.-044000	593	-	-
802787	Thane (M Corp.)	WARD No.-0107	EB No.-044100	627	1	-
802787	Thane (M Corp.)	WARD No.-0107	EB No.-044200	675	-	3
802787	Thane (M Corp.)	WARD No.-0107	EB No.-044300	534	-	-
802787	Thane (M Corp.)	WARD No.-0107	EB No.-044400	538	-	-
802787	Thane (M Corp.)	WARD No.-0107	EB No.-044500	461	5	-
802787	Thane (M Corp.)	WARD No.-0107	EB No.-044600	517	7	-
802787	Thane (M Corp.)	WARD No.-0107	EB No.-044700	608	-	-
802787	Thane (M Corp.)	WARD No.-0107	EB No.-044800	721	-	-

APPENDIX TO DISTRICT PRIMARY CENSUS ABSTRACT
TOTAL, SCHEDULED CASTES AND SCHEDULED TRIBES POPULATION - URBAN BLOCK WISE

Location Code	Name of Town	Name of Ward	Boundaries of Urban Block / EB Number	Total Population	Scheduled Castes Population	Scheduled Tribes Population
1	2	3	4	5	6	7
802787	Thane (M Corp.)	WARD No.-0107	EB No.-044900	530	-	1
802787	Thane (M Corp.)	WARD No.-0107	EB No.-045000	498	-	-
802787	Thane (M Corp.)	WARD No.-0107	EB No.-045100	474	-	-
802787	Thane (M Corp.)	WARD No.-0107	EB No.-045200	458	-	-
802787	Thane (M Corp.)	WARD No.-0107	EB No.-045300	526	-	-
802787	Thane (M Corp.)	WARD No.-0107	EB No.-045400	497	-	-
802787	Thane (M Corp.)	WARD No.-0107	EB No.-045500	462	-	-
802787	Thane (M Corp.)	WARD No.-0108	EB No.-045600	552	-	-
802787	Thane (M Corp.)	WARD No.-0108	EB No.-045700	531	-	3
802787	Thane (M Corp.)	WARD No.-0108	EB No.-045800	621	-	-
802787	Thane (M Corp.)	WARD No.-0108	EB No.-045900	502	-	-
802787	Thane (M Corp.)	WARD No.-0108	EB No.-046000	502	-	-
802787	Thane (M Corp.)	WARD No.-0108	EB No.-046100	552	-	-
802787	Thane (M Corp.)	WARD No.-0108	EB No.-046200	551	2	-
802787	Thane (M Corp.)	WARD No.-0108	EB No.-046300	548	-	-
802787	Thane (M Corp.)	WARD No.-0108	EB No.-046400	525	-	-
802787	Thane (M Corp.)	WARD No.-0108	EB No.-046500	666	1	-
802787	Thane (M Corp.)	WARD No.-0108	EB No.-046600	545	-	-
802787	Thane (M Corp.)	WARD No.-0108	EB No.-046700	437	1	-
802787	Thane (M Corp.)	WARD No.-0108	EB No.-046800	628	-	-
802787	Thane (M Corp.)	WARD No.-0108	EB No.-046900	629	-	-
802787	Thane (M Corp.)	WARD No.-0108	EB No.-047000	660	-	-
802787	Thane (M Corp.)	WARD No.-0108	EB No.-047100	433	-	-
802787	Thane (M Corp.)	WARD No.-0108	EB No.-047200	694	-	-
802787	Thane (M Corp.)	WARD No.-0108	EB No.-047300	508	-	-
802787	Thane (M Corp.)	WARD No.-0108	EB No.-047400	531	-	37
802787	Thane (M Corp.)	WARD No.-0108	EB No.-047500	548	-	-
802787	Thane (M Corp.)	WARD No.-0108	EB No.-047600	644	-	-
802787	Thane (M Corp.)	WARD No.-0108	EB No.-047700	659	-	-
802787	Thane (M Corp.)	WARD No.-0108	EB No.-047800	507	-	-
802787	Thane (M Corp.)	WARD No.-0108	EB No.-047900	629	-	-
802787	Thane (M Corp.)	WARD No.-0108	EB No.-048000	519	-	-
802787	Thane (M Corp.)	WARD No.-0108	EB No.-048100	469	-	-
802787	Thane (M Corp.)	WARD No.-0108	EB No.-048200	538	-	-
802787	Thane (M Corp.)	WARD No.-0108	EB No.-048300	502	-	-
802787	Thane (M Corp.)	WARD No.-0108	EB No.-048400	455	-	-
802787	Thane (M Corp.)	WARD No.-0108	EB No.-048500	436	-	-
802787	Thane (M Corp.)	WARD No.-0108	EB No.-048600	518	-	-
802787	Thane (M Corp.)	WARD No.-0108	EB No.-048700	396	-	-
802787	Thane (M Corp.)	WARD No.-0108	EB No.-048800	477	-	-
802787	Thane (M Corp.)	WARD No.-0109	EB No.-048900	550	-	-
802787	Thane (M Corp.)	WARD No.-0109	EB No.-049000	425	-	-
802787	Thane (M Corp.)	WARD No.-0109	EB No.-049100	726	2	-
802787	Thane (M Corp.)	WARD No.-0109	EB No.-049200	558	-	-

APPENDIX TO DISTRICT PRIMARY CENSUS ABSTRACT
TOTAL, SCHEDULED CASTES AND SCHEDULED TRIBES POPULATION - URBAN BLOCK WISE

Location Code	Name of Town	Name of Ward	Boundaries of Urban Block / EB Number	Total Population	Scheduled Castes Population	Scheduled Tribes Population
1	2	3	4	5	6	7
802787	Thane (M Corp.)	WARD No.-0109	EB No.-049300	642	-	-
802787	Thane (M Corp.)	WARD No.-0109	EB No.-049400	616	-	-
802787	Thane (M Corp.)	WARD No.-0109	EB No.-049500	560	-	3
802787	Thane (M Corp.)	WARD No.-0109	EB No.-049600	547	-	-
802787	Thane (M Corp.)	WARD No.-0109	EB No.-049700	414	-	-
802787	Thane (M Corp.)	WARD No.-0109	EB No.-049800	704	1	-
802787	Thane (M Corp.)	WARD No.-0109	EB No.-049900	427	-	-
802787	Thane (M Corp.)	WARD No.-0109	EB No.-050000	699	-	1
802787	Thane (M Corp.)	WARD No.-0109	EB No.-050100	816	-	-
802787	Thane (M Corp.)	WARD No.-0109	EB No.-050200	666	-	-
802787	Thane (M Corp.)	WARD No.-0109	EB No.-050300	557	-	-
802787	Thane (M Corp.)	WARD No.-0109	EB No.-050400	635	-	3
802787	Thane (M Corp.)	WARD No.-0109	EB No.-050500	726	-	-
802787	Thane (M Corp.)	WARD No.-0109	EB No.-050600	634	-	5
802787	Thane (M Corp.)	WARD No.-0109	EB No.-050700	633	-	-
802787	Thane (M Corp.)	WARD No.-0109	EB No.-050800	525	-	-
802787	Thane (M Corp.)	WARD No.-0109	EB No.-050900	553	-	1
802787	Thane (M Corp.)	WARD No.-0109	EB No.-051000	488	-	-
802787	Thane (M Corp.)	WARD No.-0109	EB No.-051100	384	-	10
802787	Thane (M Corp.)	WARD No.-0109	EB No.-051200	655	-	-
802787	Thane (M Corp.)	WARD No.-0110	EB No.-051300	590	-	-
802787	Thane (M Corp.)	WARD No.-0110	EB No.-051400	778	-	-
802787	Thane (M Corp.)	WARD No.-0110	EB No.-051500	713	-	-
802787	Thane (M Corp.)	WARD No.-0110	EB No.-051600	622	-	-
802787	Thane (M Corp.)	WARD No.-0110	EB No.-051700	654	-	-
802787	Thane (M Corp.)	WARD No.-0110	EB No.-0518 SUB-EB No.01	467	-	-
802787	Thane (M Corp.)	WARD No.-0110	EB No.-0518 SUB-EB No.02	381	-	-
802787	Thane (M Corp.)	WARD No.-0110	EB No.-0519 SUB-EB No.01	446	-	-
802787	Thane (M Corp.)	WARD No.-0110	EB No.-0519 SUB-EB No.02	405	-	-
802787	Thane (M Corp.)	WARD No.-0110	EB No.-052000	676	-	-
802787	Thane (M Corp.)	WARD No.-0110	EB No.-052100	566	-	-
802787	Thane (M Corp.)	WARD No.-0110	EB No.-052200	518	-	-
802787	Thane (M Corp.)	WARD No.-0110	EB No.-052300	537	-	-
802787	Thane (M Corp.)	WARD No.-0110	EB No.-052400	703	-	-
802787	Thane (M Corp.)	WARD No.-0110	EB No.-052500	698	-	-
802787	Thane (M Corp.)	WARD No.-0110	EB No.-052600	359	-	-
802787	Thane (M Corp.)	WARD No.-0110	EB No.-052700	514	-	-
802787	Thane (M Corp.)	WARD No.-0110	EB No.-052800	784	-	-
802787	Thane (M Corp.)	WARD No.-0110	EB No.-052900	672	-	-
802787	Thane (M Corp.)	WARD No.-0110	EB No.-053000	284	-	-
802787	Thane (M Corp.)	WARD No.-0110	EB No.-053100	567	-	-
802787	Thane (M Corp.)	WARD No.-0110	EB No.-053200	985	-	-
802787	Thane (M Corp.)	WARD No.-0110	EB No.-053300	506	-	-
802787	Thane (M Corp.)	WARD No.-0110	EB No.-053400	513	-	-

APPENDIX TO DISTRICT PRIMARY CENSUS ABSTRACT
TOTAL, SCHEDULED CASTES AND SCHEDULED TRIBES POPULATION - URBAN BLOCK WISE

Location Code	Name of Town	Name of Ward	Boundaries of Urban Block / EB Number	Total Population	Scheduled Castes Population	Scheduled Tribes Population
1	2	3	4	5	6	7
802787	Thane (M Corp.)	WARD No.-0110	EB No.-053500	611	227	6
802787	Thane (M Corp.)	WARD No.-0110	EB No.-053600	484	-	10
802787	Thane (M Corp.)	WARD No.-0110	EB No.-053700	564	-	-
802787	Thane (M Corp.)	WARD No.-0110	EB No.-053800	444	-	-
802787	Thane (M Corp.)	WARD No.-0110	EB No.-053900	473	-	-
802787	Thane (M Corp.)	WARD No.-0110	EB No.-054000	503	-	-
802787	Thane (M Corp.)	WARD No.-0110	EB No.-054100	432	-	-
802787	Thane (M Corp.)	WARD No.-0110	EB No.-054200	516	-	-
802787	Thane (M Corp.)	WARD No.-0111	EB No.-0543 SUB-EB No.01	433	-	-
802787	Thane (M Corp.)	WARD No.-0111	EB No.-0543 SUB-EB No.02	464	-	-
802787	Thane (M Corp.)	WARD No.-0111	EB No.-0544 SUB-EB No.01	524	-	-
802787	Thane (M Corp.)	WARD No.-0111	EB No.-0544 SUB-EB No.02	349	-	-
802787	Thane (M Corp.)	WARD No.-0111	EB No.-0545 SUB-EB No.01	688	-	-
802787	Thane (M Corp.)	WARD No.-0111	EB No.-0545 SUB-EB No.02	670	-	-
802787	Thane (M Corp.)	WARD No.-0111	EB No.-0546 SUB-EB No.01	535	-	1
802787	Thane (M Corp.)	WARD No.-0111	EB No.-0546 SUB-EB No.02	324	-	-
802787	Thane (M Corp.)	WARD No.-0111	EB No.-054700	642	-	-
802787	Thane (M Corp.)	WARD No.-0111	EB No.-054800	675	-	-
802787	Thane (M Corp.)	WARD No.-0111	EB No.-054900	584	-	-
802787	Thane (M Corp.)	WARD No.-0111	EB No.-0550 SUB-EB No.01	713	-	-
802787	Thane (M Corp.)	WARD No.-0111	EB No.-0550 SUB-EB No.02	400	-	-
802787	Thane (M Corp.)	WARD No.-0111	EB No.-0551 SUB-EB No.01	633	-	-
802787	Thane (M Corp.)	WARD No.-0111	EB No.-0551 SUB-EB No.02	594	-	-
802787	Thane (M Corp.)	WARD No.-0111	EB No.-055200	673	-	1
802787	Thane (M Corp.)	WARD No.-0111	EB No.-055300	851	3	-
802787	Thane (M Corp.)	WARD No.-0111	EB No.-0554 SUB-EB No.01	131	-	-
802787	Thane (M Corp.)	WARD No.-0111	EB No.-0554 SUB-EB No.02	723	-	-
802787	Thane (M Corp.)	WARD No.-0111	EB No.-055500	343	7	3
802787	Thane (M Corp.)	WARD No.-0111	EB No.-055600	655	-	-
802787	Thane (M Corp.)	WARD No.-0111	EB No.-055700	609	20	-
802787	Thane (M Corp.)	WARD No.-0111	EB No.-055800	448	-	-
802787	Thane (M Corp.)	WARD No.-0111	EB No.-055900	540	7	-
802787	Thane (M Corp.)	WARD No.-0111	EB No.-056000	593	-	1
802787	Thane (M Corp.)	WARD No.-0111	EB No.-056100	864	-	-
802787	Thane (M Corp.)	WARD No.-0111	EB No.-056200	508	-	-
802787	Thane (M Corp.)	WARD No.-0111	EB No.-056300	151	-	-
802787	Thane (M Corp.)	WARD No.-0111	EB No.-056400	770	4	-
802787	Thane (M Corp.)	WARD No.-0111	EB No.-056500	527	-	-
802787	Thane (M Corp.)	WARD No.-0111	EB No.-056600	647	-	-
802787	Thane (M Corp.)	WARD No.-0111	EB No.-056700	902	-	-
802787	Thane (M Corp.)	WARD No.-0111	EB No.-0568 SUB-EB No.01	554	-	-
802787	Thane (M Corp.)	WARD No.-0111	EB No.-0568 SUB-EB No.02	481	-	-
802787	Thane (M Corp.)	WARD No.-0111	EB No.-056900	528	-	-
802787	Thane (M Corp.)	WARD No.-0111	EB No.-057000	587	-	-

APPENDIX TO DISTRICT PRIMARY CENSUS ABSTRACT
TOTAL, SCHEDULED CASTES AND SCHEDULED TRIBES POPULATION - URBAN BLOCK WISE

Location Code	Name of Town	Name of Ward	Boundaries of Urban Block / EB Number	Total Population	Scheduled Castes Population	Scheduled Tribes Population
1	2	3	4	5	6	7
802787	Thane (M Corp.)	WARD No.-0111	EB No.-0571 SUB-EB No.01	695	-	-
802787	Thane (M Corp.)	WARD No.-0111	EB No.-0571 SUB-EB No.02	581	-	-
802787	Thane (M Corp.)	WARD No.-0112	EB No.-057200	550	-	-
802787	Thane (M Corp.)	WARD No.-0112	EB No.-057300	524	-	-
802787	Thane (M Corp.)	WARD No.-0112	EB No.-057400	735	-	-
802787	Thane (M Corp.)	WARD No.-0112	EB No.-057500	534	-	-
802787	Thane (M Corp.)	WARD No.-0112	EB No.-057600	826	-	-
802787	Thane (M Corp.)	WARD No.-0112	EB No.-057700	826	-	-
802787	Thane (M Corp.)	WARD No.-0112	EB No.-057800	666	-	5
802787	Thane (M Corp.)	WARD No.-0112	EB No.-057900	536	-	1
802787	Thane (M Corp.)	WARD No.-0112	EB No.-058000	530	-	-
802787	Thane (M Corp.)	WARD No.-0112	EB No.-058100	578	-	-
802787	Thane (M Corp.)	WARD No.-0112	EB No.-058200	789	-	-
802787	Thane (M Corp.)	WARD No.-0112	EB No.-058300	622	-	-
802787	Thane (M Corp.)	WARD No.-0112	EB No.-058400	786	-	4
802787	Thane (M Corp.)	WARD No.-0112	EB No.-058500	530	-	-
802787	Thane (M Corp.)	WARD No.-0112	EB No.-058600	563	-	-
802787	Thane (M Corp.)	WARD No.-0112	EB No.-058700	812	5	-
802787	Thane (M Corp.)	WARD No.-0112	EB No.-058800	599	-	6
802787	Thane (M Corp.)	WARD No.-0112	EB No.-058900	602	-	1
802787	Thane (M Corp.)	WARD No.-0112	EB No.-059000	585	-	-
802787	Thane (M Corp.)	WARD No.-0112	EB No.-059100	525	3	2
802787	Thane (M Corp.)	WARD No.-0112	EB No.-059200	390	4	25
802787	Thane (M Corp.)	WARD No.-0112	EB No.-059300	569	-	-
802787	Thane (M Corp.)	WARD No.-0112	EB No.-059400	436	-	-
802787	Thane (M Corp.)	WARD No.-0112	EB No.-059500	635	-	-
802787	Thane (M Corp.)	WARD No.-0112	EB No.-059600	500	-	2
802787	Thane (M Corp.)	WARD No.-0112	EB No.-059700	437	-	-
802787	Thane (M Corp.)	WARD No.-0112	EB No.-059800	642	-	-
802787	Thane (M Corp.)	WARD No.-0112	EB No.-059900	450	-	-
802787	Thane (M Corp.)	WARD No.-0112	EB No.-0600 SUB-EB No.01	488	-	-
802787	Thane (M Corp.)	WARD No.-0112	EB No.-0600 SUB-EB No.02	333	-	-
802787	Thane (M Corp.)	WARD No.-0112	EB No.-0601 SUB-EB No.01	463	-	-
802787	Thane (M Corp.)	WARD No.-0112	EB No.-0601 SUB-EB No.02	506	-	-
802787	Thane (M Corp.)	WARD No.-0112	EB No.-060200	413	11	-
802787	Thane (M Corp.)	WARD No.-0112	EB No.-060300	799	-	-
802787	Thane (M Corp.)	WARD No.-0112	EB No.-0604 SUB-EB No.01	657	-	-
802787	Thane (M Corp.)	WARD No.-0112	EB No.-0604 SUB-EB No.02	762	-	-
802787	Thane (M Corp.)	WARD No.-0112	EB No.-060500	534	5	-
802787	Thane (M Corp.)	WARD No.-0112	EB No.-0606 SUB-EB No.01	386	-	-
802787	Thane (M Corp.)	WARD No.-0112	EB No.-0606 SUB-EB No.02	428	-	2
802787	Thane (M Corp.)	WARD No.-0113	EB No.-060700	414	-	1
802787	Thane (M Corp.)	WARD No.-0113	EB No.-0608 SUB-EB No.01	358	-	-
802787	Thane (M Corp.)	WARD No.-0113	EB No.-0608 SUB-EB No.02	368	-	-

APPENDIX TO DISTRICT PRIMARY CENSUS ABSTRACT
TOTAL, SCHEDULED CASTES AND SCHEDULED TRIBES POPULATION - URBAN BLOCK WISE

Location Code	Name of Town	Name of Ward	Boundaries of Urban Block / EB Number	Total Population	Scheduled Castes Population	Scheduled Tribes Population
1	2	3	4	5	6	7
802787	Thane (M Corp.)	WARD No.-0113	EB No.-0609 SUB-EB No.01	435	-	-
802787	Thane (M Corp.)	WARD No.-0113	EB No.-0609 SUB-EB No.02	489	-	-
802787	Thane (M Corp.)	WARD No.-0113	EB No.-061000	536	-	-
802787	Thane (M Corp.)	WARD No.-0113	EB No.-061100	553	-	-
802787	Thane (M Corp.)	WARD No.-0113	EB No.-061200	428	-	-
802787	Thane (M Corp.)	WARD No.-0113	EB No.-061300	611	1	374
802787	Thane (M Corp.)	WARD No.-0113	EB No.-061400	662	-	-
802787	Thane (M Corp.)	WARD No.-0113	EB No.-0615 SUB-EB No.01	610	-	-
802787	Thane (M Corp.)	WARD No.-0113	EB No.-0615 SUB-EB No.02	511	-	-
802787	Thane (M Corp.)	WARD No.-0113	EB No.-061600	542	-	-
802787	Thane (M Corp.)	WARD No.-0113	EB No.-061700	691	-	-
802787	Thane (M Corp.)	WARD No.-0113	EB No.-0618 SUB-EB No.01	508	-	-
802787	Thane (M Corp.)	WARD No.-0113	EB No.-0618 SUB-EB No.02	399	-	-
802787	Thane (M Corp.)	WARD No.-0113	EB No.-061900	767	-	-
802787	Thane (M Corp.)	WARD No.-0113	EB No.-062000	727	-	5
802787	Thane (M Corp.)	WARD No.-0113	EB No.-062100	634	-	-
802787	Thane (M Corp.)	WARD No.-0113	EB No.-062200	529	-	-
802787	Thane (M Corp.)	WARD No.-0113	EB No.-062300	509	-	-
802787	Thane (M Corp.)	WARD No.-0113	EB No.-062400	551	-	-
802787	Thane (M Corp.)	WARD No.-0113	EB No.-062500	602	-	-
802787	Thane (M Corp.)	WARD No.-0113	EB No.-062600	425	-	-
802787	Thane (M Corp.)	WARD No.-0113	EB No.-062700	559	-	-
802787	Thane (M Corp.)	WARD No.-0113	EB No.-062800	544	-	-
802787	Thane (M Corp.)	WARD No.-0113	EB No.-062900	543	5	-
802787	Thane (M Corp.)	WARD No.-0113	EB No.-063000	651	-	-
802787	Thane (M Corp.)	WARD No.-0113	EB No.-063100	520	-	13
802787	Thane (M Corp.)	WARD No.-0113	EB No.-063200	582	-	-
802787	Thane (M Corp.)	WARD No.-0113	EB No.-063300	570	-	-
802787	Thane (M Corp.)	WARD No.-0113	EB No.-063400	805	-	-
802787	Thane (M Corp.)	WARD No.-0113	EB No.-063500	584	-	-
802787	Thane (M Corp.)	WARD No.-0113	EB No.-0636 SUB-EB No.01	424	-	-
802787	Thane (M Corp.)	WARD No.-0113	EB No.-0636 SUB-EB No.02	547	-	-
802787	Thane (M Corp.)	WARD No.-0113	EB No.-063700	686	-	-
802787	Thane (M Corp.)	WARD No.-0113	EB No.-063800	600	-	-
802787	Thane (M Corp.)	WARD No.-0113	EB No.-063900	759	-	-
802787	Thane (M Corp.)	WARD No.-0113	EB No.-064000	738	-	-
802787	Thane (M Corp.)	WARD No.-0113	EB No.-064100	797	-	-
802787	Thane (M Corp.)	WARD No.-0113	EB No.-064200	519	-	-
802787	Thane (M Corp.)	WARD No.-0113	EB No.-064300	658	-	-
802787	Thane (M Corp.)	WARD No.-0113	EB No.-0644 SUB-EB No.01	572	-	-
802787	Thane (M Corp.)	WARD No.-0113	EB No.-0644 SUB-EB No.02	330	-	-
802787	Thane (M Corp.)	WARD No.-0114	EB No.-064500	506	-	4
802787	Thane (M Corp.)	WARD No.-0114	EB No.-064600	773	-	-
802787	Thane (M Corp.)	WARD No.-0114	EB No.-064700	804	-	-

APPENDIX TO DISTRICT PRIMARY CENSUS ABSTRACT
TOTAL, SCHEDULED CASTES AND SCHEDULED TRIBES POPULATION - URBAN BLOCK WISE

Location Code	Name of Town	Name of Ward	Boundaries of Urban Block / EB Number	Total Population	Scheduled Castes Population	Scheduled Tribes Population
1	2	3	4	5	6	7
802787	Thane (M Corp.)	WARD No.-0114	EB No.-0648 SUB-EB No.01	544	-	-
802787	Thane (M Corp.)	WARD No.-0114	EB No.-0648 SUB-EB No.02	334	-	2
802787	Thane (M Corp.)	WARD No.-0114	EB No.-064900	857	-	-
802787	Thane (M Corp.)	WARD No.-0114	EB No.-065000	599	-	5
802787	Thane (M Corp.)	WARD No.-0114	EB No.-065100	386	-	-
802787	Thane (M Corp.)	WARD No.-0114	EB No.-065200	387	-	-
802787	Thane (M Corp.)	WARD No.-0114	EB No.-065300	467	-	-
802787	Thane (M Corp.)	WARD No.-0114	EB No.-065400	422	-	-
802787	Thane (M Corp.)	WARD No.-0114	EB No.-065500	456	-	-
802787	Thane (M Corp.)	WARD No.-0114	EB No.-065600	534	40	38
802787	Thane (M Corp.)	WARD No.-0114	EB No.-065700	504	-	-
802787	Thane (M Corp.)	WARD No.-0114	EB No.-065800	643	-	-
802787	Thane (M Corp.)	WARD No.-0114	EB No.-065900	573	-	5
802787	Thane (M Corp.)	WARD No.-0114	EB No.-066000	500	-	-
802787	Thane (M Corp.)	WARD No.-0114	EB No.-0661 SUB-EB No.01	440	-	-
802787	Thane (M Corp.)	WARD No.-0114	EB No.-0661 SUB-EB No.02	404	-	1
802787	Thane (M Corp.)	WARD No.-0114	EB No.-066200	485	-	-
802787	Thane (M Corp.)	WARD No.-0114	EB No.-066300	646	-	-
802787	Thane (M Corp.)	WARD No.-0114	EB No.-066400	373	-	-
802787	Thane (M Corp.)	WARD No.-0114	EB No.-0665 SUB-EB No.01	499	-	1
802787	Thane (M Corp.)	WARD No.-0114	EB No.-0665 SUB-EB No.02	395	4	15
802787	Thane (M Corp.)	WARD No.-0114	EB No.-066600	507	-	-
802787	Thane (M Corp.)	WARD No.-0114	EB No.-066700	738	-	-
802787	Thane (M Corp.)	WARD No.-0114	EB No.-0668 SUB-EB No.01	419	-	-
802787	Thane (M Corp.)	WARD No.-0114	EB No.-0668 SUB-EB No.02	460	-	5
802787	Thane (M Corp.)	WARD No.-0114	EB No.-066900	617	-	4
802787	Thane (M Corp.)	WARD No.-0114	EB No.-067000	786	-	8
802787	Thane (M Corp.)	WARD No.-0114	EB No.-067100	616	-	-
802787	Thane (M Corp.)	WARD No.-0114	EB No.-0672 SUB-EB No.01	532	4	-
802787	Thane (M Corp.)	WARD No.-0114	EB No.-0672 SUB-EB No.02	440	-	-
802787	Thane (M Corp.)	WARD No.-0114	EB No.-067300	592	-	-
802787	Thane (M Corp.)	WARD No.-0114	EB No.-0674 SUB-EB No.01	509	-	-
802787	Thane (M Corp.)	WARD No.-0114	EB No.-0674 SUB-EB No.02	404	4	-
802787	Thane (M Corp.)	WARD No.-0114	EB No.-067500	429	6	-
802787	Thane (M Corp.)	WARD No.-0114	EB No.-067600	715	-	94
802787	Thane (M Corp.)	WARD No.-0114	EB No.-067700	435	-	-
802787	Thane (M Corp.)	WARD No.-0114	EB No.-067800	474	-	-
802787	Thane (M Corp.)	WARD No.-0114	EB No.-067900	358	-	-
802787	Thane (M Corp.)	WARD No.-0114	EB No.-068000	561	-	-
802787	Thane (M Corp.)	WARD No.-0114	EB No.-068100	533	-	-
802787	Thane (M Corp.)	WARD No.-0114	EB No.-068200	768	-	-
802787	Thane (M Corp.)	WARD No.-0114	EB No.-068300	562	-	-
802787	Thane (M Corp.)	WARD No.-0114	EB No.-068400	588	-	-
802787	Thane (M Corp.)	WARD No.-0114	EB No.-0685 SUB-EB No.01	427	-	-

APPENDIX TO DISTRICT PRIMARY CENSUS ABSTRACT
TOTAL, SCHEDULED CASTES AND SCHEDULED TRIBES POPULATION - URBAN BLOCK WISE

Location Code	Name of Town	Name of Ward	Boundaries of Urban Block / EB Number	Total Population	Scheduled Castes Population	Scheduled Tribes Population
1	2	3	4	5	6	7
802787	Thane (M Corp.)	WARD No.-0114	EB No.-0685 SUB-EB No.02	714	7	-
802787	Thane (M Corp.)	WARD No.-0115	EB No.-068600	670	3	-
802787	Thane (M Corp.)	WARD No.-0115	EB No.-068700	648	3	470
802787	Thane (M Corp.)	WARD No.-0115	EB No.-068800	687	-	-
802787	Thane (M Corp.)	WARD No.-0115	EB No.-0689 SUB-EB No.01	569	4	2
802787	Thane (M Corp.)	WARD No.-0115	EB No.-0689 SUB-EB No.02	216	-	-
802787	Thane (M Corp.)	WARD No.-0115	EB No.-0690 SUB-EB No.01	571	-	-
802787	Thane (M Corp.)	WARD No.-0115	EB No.-0690 SUB-EB No.02	939	33	11
802787	Thane (M Corp.)	WARD No.-0115	EB No.-069100	524	-	-
802787	Thane (M Corp.)	WARD No.-0115	EB No.-069200	577	31	27
802787	Thane (M Corp.)	WARD No.-0115	EB No.-069300	513	8	3
802787	Thane (M Corp.)	WARD No.-0115	EB No.-0694 SUB-EB No.01	413	24	-
802787	Thane (M Corp.)	WARD No.-0115	EB No.-0694 SUB-EB No.02	253	33	4
802787	Thane (M Corp.)	WARD No.-0115	EB No.-0695 SUB-EB No.01	577	19	2
802787	Thane (M Corp.)	WARD No.-0115	EB No.-0695 SUB-EB No.02	785	54	2
802787	Thane (M Corp.)	WARD No.-0115	EB No.-0695 SUB-EB No.03	352	-	-
802787	Thane (M Corp.)	WARD No.-0115	EB No.-069600	486	3	36
802787	Thane (M Corp.)	WARD No.-0115	EB No.-069700	553	64	-
802787	Thane (M Corp.)	WARD No.-0115	EB No.-069800	122	-	-
802787	Thane (M Corp.)	WARD No.-0115	EB No.-069900	465	22	-
802787	Thane (M Corp.)	WARD No.-0115	EB No.-070000	1279	-	-
802787	Thane (M Corp.)	WARD No.-0115	EB No.-070100	512	-	-
802787	Thane (M Corp.)	WARD No.-0115	EB No.-070200	580	15	-
802787	Thane (M Corp.)	WARD No.-0115	EB No.-070300	709	30	5
802787	Thane (M Corp.)	WARD No.-0115	EB No.-070400	577	52	-
802787	Thane (M Corp.)	WARD No.-0115	EB No.-070500	560	7	2
802787	Thane (M Corp.)	WARD No.-0116	EB No.-070600	508	19	-
802787	Thane (M Corp.)	WARD No.-0116	EB No.-070700	533	2	-
802787	Thane (M Corp.)	WARD No.-0116	EB No.-070800	772	121	-
802787	Thane (M Corp.)	WARD No.-0116	EB No.-0709 SUB-EB No.01	646	4	7
802787	Thane (M Corp.)	WARD No.-0116	EB No.-0709 SUB-EB No.02	480	8	2
802787	Thane (M Corp.)	WARD No.-0116	EB No.-071000	778	107	-
802787	Thane (M Corp.)	WARD No.-0116	EB No.-0711 SUB-EB No.01	486	37	3
802787	Thane (M Corp.)	WARD No.-0116	EB No.-0711 SUB-EB No.02	495	32	24
802787	Thane (M Corp.)	WARD No.-0116	EB No.-071200	526	-	-
802787	Thane (M Corp.)	WARD No.-0116	EB No.-0713 SUB-EB No.01	628	44	-
802787	Thane (M Corp.)	WARD No.-0116	EB No.-0713 SUB-EB No.02	250	45	11
802787	Thane (M Corp.)	WARD No.-0116	EB No.-071400	718	-	-
802787	Thane (M Corp.)	WARD No.-0116	EB No.-071500	803	19	16
802787	Thane (M Corp.)	WARD No.-0116	EB No.-071600	672	-	5
802787	Thane (M Corp.)	WARD No.-0116	EB No.-071700	399	9	11
802787	Thane (M Corp.)	WARD No.-0116	EB No.-071800	820	51	-
802787	Thane (M Corp.)	WARD No.-0116	EB No.-0719 SUB-EB No.01	625	89	10
802787	Thane (M Corp.)	WARD No.-0116	EB No.-0719 SUB-EB No.02	500	73	4

APPENDIX TO DISTRICT PRIMARY CENSUS ABSTRACT
TOTAL, SCHEDULED CASTES AND SCHEDULED TRIBES POPULATION - URBAN BLOCK WISE

Location Code	Name of Town	Name of Ward	Boundaries of Urban Block / EB Number	Total Population	Scheduled Castes Population	Scheduled Tribes Population
1	2	3	4	5	6	7
802787	Thane (M Corp.)	WARD No.-0116	EB No.-072000	233	46	-
802787	Thane (M Corp.)	WARD No.-0116	EB No.-0721 SUB-EB No.01	484	15	-
802787	Thane (M Corp.)	WARD No.-0116	EB No.-0721 SUB-EB No.02	370	28	-
802787	Thane (M Corp.)	WARD No.-0116	EB No.-072200	440	5	-
802787	Thane (M Corp.)	WARD No.-0116	EB No.-072300	594	20	-
802787	Thane (M Corp.)	WARD No.-0116	EB No.-0724 SUB-EB No.01	567	22	-
802787	Thane (M Corp.)	WARD No.-0116	EB No.-0724 SUB-EB No.02	480	5	-
802787	Thane (M Corp.)	WARD No.-0116	EB No.-072500	525	13	9
802787	Thane (M Corp.)	WARD No.-0116	EB No.-072600	413	22	9
802787	Thane (M Corp.)	WARD No.-0116	EB No.-072700	403	57	1
802787	Thane (M Corp.)	WARD No.-0116	EB No.-072800	270	-	-
802787	Thane (M Corp.)	WARD No.-0116	EB No.-072900	380	32	4
802787	Thane (M Corp.)	WARD No.-0116	EB No.-073000	335	47	6
802787	Thane (M Corp.)	WARD No.-0116	EB No.-073100	413	26	6
802787	Thane (M Corp.)	WARD No.-0116	EB No.-073200	237	28	4
802787	Thane (M Corp.)	WARD No.-0116	EB No.-073300	362	12	11
802787	Thane (M Corp.)	WARD No.-0116	EB No.-073400	217	4	-
802787	Thane (M Corp.)	WARD No.-0116	EB No.-0735 SUB-EB No.01	621	72	87
802787	Thane (M Corp.)	WARD No.-0116	EB No.-0735 SUB-EB No.02	500	22	1
802787	Thane (M Corp.)	WARD No.-0116	EB No.-073600	579	33	5
802787	Thane (M Corp.)	WARD No.-0116	EB No.-0737 SUB-EB No.01	680	13	4
802787	Thane (M Corp.)	WARD No.-0116	EB No.-0737 SUB-EB No.02	537	38	18
802787	Thane (M Corp.)	WARD No.-0116	EB No.-073800	689	-	-
802787	Thane (M Corp.)	WARD No.-0116	EB No.-073900	629	3	-
802787	Thane (M Corp.)	WARD No.-0116	EB No.-0740 SUB-EB No.01	532	10	10
802787	Thane (M Corp.)	WARD No.-0116	EB No.-0740 SUB-EB No.02	252	21	12
802787	Thane (M Corp.)	WARD No.-0116	EB No.-0741 SUB-EB No.01	715	6	8
802787	Thane (M Corp.)	WARD No.-0116	EB No.-0741 SUB-EB No.02	574	14	6
802787	Thane (M Corp.)	WARD No.-0116	EB No.-0742 SUB-EB No.01	551	19	13
802787	Thane (M Corp.)	WARD No.-0116	EB No.-0742 SUB-EB No.02	333	-	5
802787	Thane (M Corp.)	WARD No.-0116	EB No.-0743 SUB-EB No.01	650	-	-
802787	Thane (M Corp.)	WARD No.-0116	EB No.-0743 SUB-EB No.02	343	-	-
802787	Thane (M Corp.)	WARD No.-0116	EB No.-0744 SUB-EB No.01	602	32	17
802787	Thane (M Corp.)	WARD No.-0116	EB No.-0744 SUB-EB No.02	388	-	84
802787	Thane (M Corp.)	WARD No.-0116	EB No.-074500	493	10	1
802788	Navi Mumbai (M Corp.)	WARD No.-0001	EB No.-000100	432	46	18
802788	Navi Mumbai (M Corp.)	WARD No.-0001	EB No.-000200	498	5	-
802788	Navi Mumbai (M Corp.)	WARD No.-0001	EB No.-000300	472	-	-
802788	Navi Mumbai (M Corp.)	WARD No.-0001	EB No.-000400	724	7	4
802788	Navi Mumbai (M Corp.)	WARD No.-0001	EB No.-000500	855	-	-
802788	Navi Mumbai (M Corp.)	WARD No.-0001	EB No.-000600	327	8	-
802788	Navi Mumbai (M Corp.)	WARD No.-0001	EB No.-000700	574	40	-
802788	Navi Mumbai (M Corp.)	WARD No.-0001	EB No.-000800	511	139	8
802788	Navi Mumbai (M Corp.)	WARD No.-0001	EB No.-000900	691	161	4

APPENDIX TO DISTRICT PRIMARY CENSUS ABSTRACT
TOTAL, SCHEDULED CASTES AND SCHEDULED TRIBES POPULATION - URBAN BLOCK WISE

Location Code	Name of Town	Name of Ward	Boundaries of Urban Block / EB Number	Total Population	Scheduled Castes Population	Scheduled Tribes Population
1	2	3	4	5	6	7
802788	Navi Mumbai (M Corp.)	WARD No.-0001	EB No.-001000	643	51	-
802788	Navi Mumbai (M Corp.)	WARD No.-0001	EB No.-001100	628	64	8
802788	Navi Mumbai (M Corp.)	WARD No.-0001	EB No.-001200	417	29	10
802788	Navi Mumbai (M Corp.)	WARD No.-0001	EB No.-001300	397	-	-
802788	Navi Mumbai (M Corp.)	WARD No.-0001	EB No.-001400	493	41	-
802788	Navi Mumbai (M Corp.)	WARD No.-0001	EB No.-001500	413	43	4
802788	Navi Mumbai (M Corp.)	WARD No.-0001	EB No.-001600	676	38	-
802788	Navi Mumbai (M Corp.)	WARD No.-0001	EB No.-001700	512	-	1
802788	Navi Mumbai (M Corp.)	WARD No.-0001	EB No.-001800	439	35	19
802788	Navi Mumbai (M Corp.)	WARD No.-0001	EB No.-001900	598	60	16
802788	Navi Mumbai (M Corp.)	WARD No.-0001	EB No.-002000	515	26	-
802788	Navi Mumbai (M Corp.)	WARD No.-0001	EB No.-002100	441	36	6
802788	Navi Mumbai (M Corp.)	WARD No.-0001	EB No.-002200	508	21	7
802788	Navi Mumbai (M Corp.)	WARD No.-0001	EB No.-002300	543	54	10
802788	Navi Mumbai (M Corp.)	WARD No.-0001	EB No.-002400	667	44	8
802788	Navi Mumbai (M Corp.)	WARD No.-0001	EB No.-3601 SUB-EB No.01	56	5	6
802788	Navi Mumbai (M Corp.)	WARD No.-0001	EB No.-3601 SUB-EB No.02	11	-	-
802788	Navi Mumbai (M Corp.)	WARD No.-0002	EB No.-002500	607	120	23
802788	Navi Mumbai (M Corp.)	WARD No.-0002	EB No.-002600	425	74	4
802788	Navi Mumbai (M Corp.)	WARD No.-0002	EB No.-002700	480	-	3
802788	Navi Mumbai (M Corp.)	WARD No.-0002	EB No.-002800	532	24	19
802788	Navi Mumbai (M Corp.)	WARD No.-0002	EB No.-002900	598	36	14
802788	Navi Mumbai (M Corp.)	WARD No.-0002	EB No.-003000	145	-	-
802788	Navi Mumbai (M Corp.)	WARD No.-0002	EB No.-003100	586	28	17
802788	Navi Mumbai (M Corp.)	WARD No.-0002	EB No.-003200	587	31	-
802788	Navi Mumbai (M Corp.)	WARD No.-0002	EB No.-003300	443	9	-
802788	Navi Mumbai (M Corp.)	WARD No.-0002	EB No.-003400	538	96	-
802788	Navi Mumbai (M Corp.)	WARD No.-0002	EB No.-003500	623	204	12
802788	Navi Mumbai (M Corp.)	WARD No.-0002	EB No.-003600	543	57	8
802788	Navi Mumbai (M Corp.)	WARD No.-0002	EB No.-003700	533	29	-
802788	Navi Mumbai (M Corp.)	WARD No.-0002	EB No.-003800	695	37	59
802788	Navi Mumbai (M Corp.)	WARD No.-0002	EB No.-003900	772	18	35
802788	Navi Mumbai (M Corp.)	WARD No.-0002	EB No.-004000	531	5	-
802788	Navi Mumbai (M Corp.)	WARD No.-0003	EB No.-004100	405	61	6
802788	Navi Mumbai (M Corp.)	WARD No.-0003	EB No.-004200	341	26	5
802788	Navi Mumbai (M Corp.)	WARD No.-0003	EB No.-004300	243	28	6
802788	Navi Mumbai (M Corp.)	WARD No.-0003	EB No.-004400	624	108	6
802788	Navi Mumbai (M Corp.)	WARD No.-0003	EB No.-004500	494	74	-
802788	Navi Mumbai (M Corp.)	WARD No.-0003	EB No.-004600	408	63	-
802788	Navi Mumbai (M Corp.)	WARD No.-0003	EB No.-004700	726	152	5
802788	Navi Mumbai (M Corp.)	WARD No.-0003	EB No.-004800	466	-	-
802788	Navi Mumbai (M Corp.)	WARD No.-0003	EB No.-004900	441	94	86
802788	Navi Mumbai (M Corp.)	WARD No.-0003	EB No.-005000	440	131	5
802788	Navi Mumbai (M Corp.)	WARD No.-0003	EB No.-005100	357	38	5

APPENDIX TO DISTRICT PRIMARY CENSUS ABSTRACT
TOTAL, SCHEDULED CASTES AND SCHEDULED TRIBES POPULATION - URBAN BLOCK WISE

Location Code	Name of Town	Name of Ward	Boundaries of Urban Block / EB Number	Total Population	Scheduled Castes Population	Scheduled Tribes Population
1	2	3	4	5	6	7
802788	Navi Mumbai (M Corp.)	WARD No.-0003	EB No.-005200	330	45	3
802788	Navi Mumbai (M Corp.)	WARD No.-0003	EB No.-005300	611	37	1
802788	Navi Mumbai (M Corp.)	WARD No.-0003	EB No.-005400	612	9	26
802788	Navi Mumbai (M Corp.)	WARD No.-0003	EB No.-005500	687	90	5
802788	Navi Mumbai (M Corp.)	WARD No.-0003	EB No.-005600	716	28	19
802788	Navi Mumbai (M Corp.)	WARD No.-0003	EB No.-005700	698	40	6
802788	Navi Mumbai (M Corp.)	WARD No.-0003	EB No.-0058 SUB-EB No.01	634	74	8
802788	Navi Mumbai (M Corp.)	WARD No.-0003	EB No.-0058 SUB-EB No.02	362	47	8
802788	Navi Mumbai (M Corp.)	WARD No.-0003	EB No.-005900	836	63	32
802788	Navi Mumbai (M Corp.)	WARD No.-0003	EB No.-006000	759	57	40
802788	Navi Mumbai (M Corp.)	WARD No.-0003	EB No.-340100	442	47	13
802788	Navi Mumbai (M Corp.)	WARD No.-0004	EB No.-006100	361	37	-
802788	Navi Mumbai (M Corp.)	WARD No.-0004	EB No.-006200	633	16	6
802788	Navi Mumbai (M Corp.)	WARD No.-0004	EB No.-006300	854	20	4
802788	Navi Mumbai (M Corp.)	WARD No.-0004	EB No.-006400	827	-	-
802788	Navi Mumbai (M Corp.)	WARD No.-0004	EB No.-006500	820	313	1
802788	Navi Mumbai (M Corp.)	WARD No.-0004	EB No.-006600	705	94	29
802788	Navi Mumbai (M Corp.)	WARD No.-0004	EB No.-006700	424	-	-
802788	Navi Mumbai (M Corp.)	WARD No.-0004	EB No.-006800	474	37	18
802788	Navi Mumbai (M Corp.)	WARD No.-0004	EB No.-006900	642	47	37
802788	Navi Mumbai (M Corp.)	WARD No.-0004	EB No.-007000	390	178	12
802788	Navi Mumbai (M Corp.)	WARD No.-0004	EB No.-007100	583	343	16
802788	Navi Mumbai (M Corp.)	WARD No.-0004	EB No.-007200	550	103	6
802788	Navi Mumbai (M Corp.)	WARD No.-0004	EB No.-007300	531	166	6
802788	Navi Mumbai (M Corp.)	WARD No.-0004	EB No.-007400	458	155	2
802788	Navi Mumbai (M Corp.)	WARD No.-0004	EB No.-007500	538	226	4
802788	Navi Mumbai (M Corp.)	WARD No.-0004	EB No.-007600	598	284	13
802788	Navi Mumbai (M Corp.)	WARD No.-0004	EB No.-007700	523	57	11
802788	Navi Mumbai (M Corp.)	WARD No.-0004	EB No.-007800	450	216	4
802788	Navi Mumbai (M Corp.)	WARD No.-0004	EB No.-007900	570	124	26
802788	Navi Mumbai (M Corp.)	WARD No.-0004	EB No.-008000	599	19	20
802788	Navi Mumbai (M Corp.)	WARD No.-0004	EB No.-008100	692	70	-
802788	Navi Mumbai (M Corp.)	WARD No.-0004	EB No.-008200	666	201	13
802788	Navi Mumbai (M Corp.)	WARD No.-0004	EB No.-008300	664	420	1
802788	Navi Mumbai (M Corp.)	WARD No.-0004	EB No.-008400	836	501	22
802788	Navi Mumbai (M Corp.)	WARD No.-0004	EB No.-008500	425	183	8
802788	Navi Mumbai (M Corp.)	WARD No.-0004	EB No.-008600	400	211	7
802788	Navi Mumbai (M Corp.)	WARD No.-0005	EB No.-008700	567	18	-
802788	Navi Mumbai (M Corp.)	WARD No.-0005	EB No.-008800	603	-	-
802788	Navi Mumbai (M Corp.)	WARD No.-0005	EB No.-008900	631	-	-
802788	Navi Mumbai (M Corp.)	WARD No.-0005	EB No.-009000	580	-	-
802788	Navi Mumbai (M Corp.)	WARD No.-0005	EB No.-009100	622	327	-
802788	Navi Mumbai (M Corp.)	WARD No.-0005	EB No.-009200	625	157	9
802788	Navi Mumbai (M Corp.)	WARD No.-0005	EB No.-009300	666	67	4

APPENDIX TO DISTRICT PRIMARY CENSUS ABSTRACT
TOTAL, SCHEDULED CASTES AND SCHEDULED TRIBES POPULATION - URBAN BLOCK WISE

Location Code	Name of Town	Name of Ward	Boundaries of Urban Block / EB Number	Total Population	Scheduled Castes Population	Scheduled Tribes Population
1	2	3	4	5	6	7
802788	Navi Mumbai (M Corp.)	WARD No.-0005	EB No.-009400	717	292	3
802788	Navi Mumbai (M Corp.)	WARD No.-0005	EB No.-009500	529	-	-
802788	Navi Mumbai (M Corp.)	WARD No.-0005	EB No.-009600	616	60	33
802788	Navi Mumbai (M Corp.)	WARD No.-0005	EB No.-009700	618	33	5
802788	Navi Mumbai (M Corp.)	WARD No.-0005	EB No.-009800	777	25	81
802788	Navi Mumbai (M Corp.)	WARD No.-0005	EB No.-009900	565	40	70
802788	Navi Mumbai (M Corp.)	WARD No.-0005	EB No.-0100 SUB-EB No.01	549	58	29
802788	Navi Mumbai (M Corp.)	WARD No.-0005	EB No.-0100 SUB-EB No.02	593	59	57
802788	Navi Mumbai (M Corp.)	WARD No.-0005	EB No.-010100	630	53	2
802788	Navi Mumbai (M Corp.)	WARD No.-0005	EB No.-010200	849	76	34
802788	Navi Mumbai (M Corp.)	WARD No.-0005	EB No.-010300	734	74	13
802788	Navi Mumbai (M Corp.)	WARD No.-0006	EB No.-010400	344	2	-
802788	Navi Mumbai (M Corp.)	WARD No.-0006	EB No.-010500	529	10	1
802788	Navi Mumbai (M Corp.)	WARD No.-0006	EB No.-010600	602	34	-
802788	Navi Mumbai (M Corp.)	WARD No.-0006	EB No.-010700	631	73	10
802788	Navi Mumbai (M Corp.)	WARD No.-0006	EB No.-010800	647	83	-
802788	Navi Mumbai (M Corp.)	WARD No.-0006	EB No.-010900	452	79	1
802788	Navi Mumbai (M Corp.)	WARD No.-0006	EB No.-011000	465	23	13
802788	Navi Mumbai (M Corp.)	WARD No.-0006	EB No.-011100	336	43	-
802788	Navi Mumbai (M Corp.)	WARD No.-0006	EB No.-011200	314	-	-
802788	Navi Mumbai (M Corp.)	WARD No.-0006	EB No.-011300	548	10	-
802788	Navi Mumbai (M Corp.)	WARD No.-0006	EB No.-011400	322	-	-
802788	Navi Mumbai (M Corp.)	WARD No.-0006	EB No.-011500	543	-	-
802788	Navi Mumbai (M Corp.)	WARD No.-0006	EB No.-011600	375	11	1
802788	Navi Mumbai (M Corp.)	WARD No.-0006	EB No.-011700	381	10	2
802788	Navi Mumbai (M Corp.)	WARD No.-0006	EB No.-011800	660	-	1
802788	Navi Mumbai (M Corp.)	WARD No.-0006	EB No.-011900	551	-	1
802788	Navi Mumbai (M Corp.)	WARD No.-0006	EB No.-012000	634	12	-
802788	Navi Mumbai (M Corp.)	WARD No.-0006	EB No.-012100	235	-	-
802788	Navi Mumbai (M Corp.)	WARD No.-0006	EB No.-012200	408	13	-
802788	Navi Mumbai (M Corp.)	WARD No.-0006	EB No.-012300	632	2	21
802788	Navi Mumbai (M Corp.)	WARD No.-0006	EB No.-012400	549	147	33
802788	Navi Mumbai (M Corp.)	WARD No.-0007	EB No.-012500	365	16	1
802788	Navi Mumbai (M Corp.)	WARD No.-0007	EB No.-012600	597	43	-
802788	Navi Mumbai (M Corp.)	WARD No.-0007	EB No.-012700	612	75	29
802788	Navi Mumbai (M Corp.)	WARD No.-0007	EB No.-012800	672	44	5
802788	Navi Mumbai (M Corp.)	WARD No.-0007	EB No.-012900	466	20	4
802788	Navi Mumbai (M Corp.)	WARD No.-0007	EB No.-013000	571	20	5
802788	Navi Mumbai (M Corp.)	WARD No.-0007	EB No.-013100	514	6	-
802788	Navi Mumbai (M Corp.)	WARD No.-0007	EB No.-013200	533	71	28
802788	Navi Mumbai (M Corp.)	WARD No.-0007	EB No.-013300	642	96	4
802788	Navi Mumbai (M Corp.)	WARD No.-0007	EB No.-013400	566	203	1
802788	Navi Mumbai (M Corp.)	WARD No.-0007	EB No.-013500	537	79	27
802788	Navi Mumbai (M Corp.)	WARD No.-0007	EB No.-013600	638	301	12

APPENDIX TO DISTRICT PRIMARY CENSUS ABSTRACT
TOTAL, SCHEDULED CASTES AND SCHEDULED TRIBES POPULATION - URBAN BLOCK WISE

Location Code	Name of Town	Name of Ward	Boundaries of Urban Block / EB Number	Total Population	Scheduled Castes Population	Scheduled Tribes Population
1	2	3	4	5	6	7
802788	Navi Mumbai (M Corp.)	WARD No.-0007	EB No.-013700	541	83	-
802788	Navi Mumbai (M Corp.)	WARD No.-0007	EB No.-013800	458	18	-
802788	Navi Mumbai (M Corp.)	WARD No.-0007	EB No.-013900	630	79	-
802788	Navi Mumbai (M Corp.)	WARD No.-0007	EB No.-014000	843	78	5
802788	Navi Mumbai (M Corp.)	WARD No.-0007	EB No.-014100	464	3	1
802788	Navi Mumbai (M Corp.)	WARD No.-0007	EB No.-014200	466	-	5
802788	Navi Mumbai (M Corp.)	WARD No.-0007	EB No.-014300	570	61	81
802788	Navi Mumbai (M Corp.)	WARD No.-0007	EB No.-014400	583	133	24
802788	Navi Mumbai (M Corp.)	WARD No.-0007	EB No.-014500	350	11	8
802788	Navi Mumbai (M Corp.)	WARD No.-0007	EB No.-014600	448	222	7
802788	Navi Mumbai (M Corp.)	WARD No.-0007	EB No.-014700	386	118	7
802788	Navi Mumbai (M Corp.)	WARD No.-0007	EB No.-014800	643	103	6
802788	Navi Mumbai (M Corp.)	WARD No.-0007	EB No.-0149 SUB-EB No.01	744	120	-
802788	Navi Mumbai (M Corp.)	WARD No.-0007	EB No.-0149 SUB-EB No.02	371	52	-
802788	Navi Mumbai (M Corp.)	WARD No.-0007	EB No.-015000	679	128	37
802788	Navi Mumbai (M Corp.)	WARD No.-0007	EB No.-015100	475	26	4
802788	Navi Mumbai (M Corp.)	WARD No.-0007	EB No.-015200	553	35	-
802788	Navi Mumbai (M Corp.)	WARD No.-0007	EB No.-015300	682	70	-
802788	Navi Mumbai (M Corp.)	WARD No.-0007	EB No.-015400	716	175	7
802788	Navi Mumbai (M Corp.)	WARD No.-0007	EB No.-015500	737	86	10
802788	Navi Mumbai (M Corp.)	WARD No.-0007	EB No.-015600	643	115	9
802788	Navi Mumbai (M Corp.)	WARD No.-0007	EB No.-015700	317	76	-
802788	Navi Mumbai (M Corp.)	WARD No.-0007	EB No.-015800	135	4	-
802788	Navi Mumbai (M Corp.)	WARD No.-0007	EB No.-016000	755	90	23
802788	Navi Mumbai (M Corp.)	WARD No.-0007	EB No.-016100	890	24	19
802788	Navi Mumbai (M Corp.)	WARD No.-0007	EB No.-0162 SUB-EB No.01	558	144	8
802788	Navi Mumbai (M Corp.)	WARD No.-0007	EB No.-0162 SUB-EB No.02	450	123	2
802788	Navi Mumbai (M Corp.)	WARD No.-0008	EB No.-000100	451	37	63
802788	Navi Mumbai (M Corp.)	WARD No.-0008	EB No.-000200	222	23	-
802788	Navi Mumbai (M Corp.)	WARD No.-0008	EB No.-000300	399	9	4
802788	Navi Mumbai (M Corp.)	WARD No.-0008	EB No.-000400	495	1	-
802788	Navi Mumbai (M Corp.)	WARD No.-0008	EB No.-000500	564	141	7
802788	Navi Mumbai (M Corp.)	WARD No.-0008	EB No.-000600	697	33	-
802788	Navi Mumbai (M Corp.)	WARD No.-0008	EB No.-000700	772	24	7
802788	Navi Mumbai (M Corp.)	WARD No.-0008	EB No.-000800	306	67	8
802788	Navi Mumbai (M Corp.)	WARD No.-0008	EB No.-000900	523	276	-
802788	Navi Mumbai (M Corp.)	WARD No.-0008	EB No.-001000	450	82	24
802788	Navi Mumbai (M Corp.)	WARD No.-0008	EB No.-001100	394	100	26
802788	Navi Mumbai (M Corp.)	WARD No.-0008	EB No.-001200	25	-	-
802788	Navi Mumbai (M Corp.)	WARD No.-0008	EB No.-001300	644	55	14
802788	Navi Mumbai (M Corp.)	WARD No.-0008	EB No.-001400	282	39	-
802788	Navi Mumbai (M Corp.)	WARD No.-0008	EB No.-001500	682	192	-
802788	Navi Mumbai (M Corp.)	WARD No.-0008	EB No.-001600	221	5	-
802788	Navi Mumbai (M Corp.)	WARD No.-0008	EB No.-001700	399	1	2

APPENDIX TO DISTRICT PRIMARY CENSUS ABSTRACT
TOTAL, SCHEDULED CASTES AND SCHEDULED TRIBES POPULATION - URBAN BLOCK WISE

Location Code	Name of Town	Name of Ward	Boundaries of Urban Block / EB Number	Total Population	Scheduled Castes Population	Scheduled Tribes Population
1	2	3	4	5	6	7
802788	Navi Mumbai (M Corp.)	WARD No.-0009	EB No.-0018 SUB-EB No.01	511	60	6
802788	Navi Mumbai (M Corp.)	WARD No.-0009	EB No.-0018 SUB-EB No.02	491	4	-
802788	Navi Mumbai (M Corp.)	WARD No.-0009	EB No.-0019 SUB-EB No.01	744	28	16
802788	Navi Mumbai (M Corp.)	WARD No.-0009	EB No.-0019 SUB-EB No.02	453	71	12
802788	Navi Mumbai (M Corp.)	WARD No.-0009	EB No.-002000	627	29	7
802788	Navi Mumbai (M Corp.)	WARD No.-0009	EB No.-002100	492	149	12
802788	Navi Mumbai (M Corp.)	WARD No.-0009	EB No.-002200	598	92	13
802788	Navi Mumbai (M Corp.)	WARD No.-0009	EB No.-002300	554	155	25
802788	Navi Mumbai (M Corp.)	WARD No.-0009	EB No.-002400	615	36	15
802788	Navi Mumbai (M Corp.)	WARD No.-0009	EB No.-002500	468	57	9
802788	Navi Mumbai (M Corp.)	WARD No.-0009	EB No.-002600	340	2	6
802788	Navi Mumbai (M Corp.)	WARD No.-0009	EB No.-002700	380	24	13
802788	Navi Mumbai (M Corp.)	WARD No.-0009	EB No.-002800	308	24	4
802788	Navi Mumbai (M Corp.)	WARD No.-0009	EB No.-002900	420	24	-
802788	Navi Mumbai (M Corp.)	WARD No.-0009	EB No.-003000	468	19	22
802788	Navi Mumbai (M Corp.)	WARD No.-0009	EB No.-003100	595	16	-
802788	Navi Mumbai (M Corp.)	WARD No.-0009	EB No.-003200	428	17	15
802788	Navi Mumbai (M Corp.)	WARD No.-0009	EB No.-003300	629	70	7
802788	Navi Mumbai (M Corp.)	WARD No.-0009	EB No.-003400	486	48	-
802788	Navi Mumbai (M Corp.)	WARD No.-0009	EB No.-003500	461	19	3
802788	Navi Mumbai (M Corp.)	WARD No.-0009	EB No.-003600	507	35	6
802788	Navi Mumbai (M Corp.)	WARD No.-0009	EB No.-004300	659	67	-
802788	Navi Mumbai (M Corp.)	WARD No.-0009	EB No.-004400	616	22	21
802788	Navi Mumbai (M Corp.)	WARD No.-0009	EB No.-004500	674	57	35
802788	Navi Mumbai (M Corp.)	WARD No.-0009	EB No.-0046 SUB-EB No.01	773	173	-
802788	Navi Mumbai (M Corp.)	WARD No.-0009	EB No.-0046 SUB-EB No.02	471	144	14
802788	Navi Mumbai (M Corp.)	WARD No.-0009	EB No.-004700	772	151	4
802788	Navi Mumbai (M Corp.)	WARD No.-0009	EB No.-004800	645	52	4
802788	Navi Mumbai (M Corp.)	WARD No.-0009	EB No.-004900	548	45	18
802788	Navi Mumbai (M Corp.)	WARD No.-0009	EB No.-005000	410	33	18
802788	Navi Mumbai (M Corp.)	WARD No.-0009	EB No.-005100	521	23	-
802788	Navi Mumbai (M Corp.)	WARD No.-0009	EB No.-005200	528	-	4
802788	Navi Mumbai (M Corp.)	WARD No.-0009	EB No.-005300	414	124	15
802788	Navi Mumbai (M Corp.)	WARD No.-0009	EB No.-005400	517	42	13
802788	Navi Mumbai (M Corp.)	WARD No.-0009	EB No.-005500	487	64	35
802788	Navi Mumbai (M Corp.)	WARD No.-0009	EB No.-005600	526	9	2
802788	Navi Mumbai (M Corp.)	WARD No.-0009	EB No.-005700	533	14	22
802788	Navi Mumbai (M Corp.)	WARD No.-0009	EB No.-005800	495	26	4
802788	Navi Mumbai (M Corp.)	WARD No.-0009	EB No.-005900	552	8	-
802788	Navi Mumbai (M Corp.)	WARD No.-0009	EB No.-006000	476	32	6
802788	Navi Mumbai (M Corp.)	WARD No.-0009	EB No.-006100	483	7	-
802788	Navi Mumbai (M Corp.)	WARD No.-0009	EB No.-006200	390	8	-
802788	Navi Mumbai (M Corp.)	WARD No.-0009	EB No.-006300	515	15	4
802788	Navi Mumbai (M Corp.)	WARD No.-0009	EB No.-006400	765	99	28

APPENDIX TO DISTRICT PRIMARY CENSUS ABSTRACT
TOTAL, SCHEDULED CASTES AND SCHEDULED TRIBES POPULATION - URBAN BLOCK WISE

Location Code	Name of Town	Name of Ward	Boundaries of Urban Block / EB Number	Total Population	Scheduled Castes Population	Scheduled Tribes Population
1	2	3	4	5	6	7
802788	Navi Mumbai (M Corp.)	WARD No.-0009	EB No.-006500	793	275	8
802788	Navi Mumbai (M Corp.)	WARD No.-0010	EB No.-003700	377	13	-
802788	Navi Mumbai (M Corp.)	WARD No.-0010	EB No.-003800	443	15	3
802788	Navi Mumbai (M Corp.)	WARD No.-0010	EB No.-003900	528	36	15
802788	Navi Mumbai (M Corp.)	WARD No.-0010	EB No.-004000	457	-	10
802788	Navi Mumbai (M Corp.)	WARD No.-0010	EB No.-004100	524	31	8
802788	Navi Mumbai (M Corp.)	WARD No.-0010	EB No.-004200	398	15	3
802788	Navi Mumbai (M Corp.)	WARD No.-0010	EB No.-006600	584	56	3
802788	Navi Mumbai (M Corp.)	WARD No.-0010	EB No.-006700	509	69	17
802788	Navi Mumbai (M Corp.)	WARD No.-0010	EB No.-006800	519	20	3
802788	Navi Mumbai (M Corp.)	WARD No.-0010	EB No.-006900	483	53	-
802788	Navi Mumbai (M Corp.)	WARD No.-0010	EB No.-007000	519	36	5
802788	Navi Mumbai (M Corp.)	WARD No.-0010	EB No.-007100	482	24	-
802788	Navi Mumbai (M Corp.)	WARD No.-0010	EB No.-007200	574	70	-
802788	Navi Mumbai (M Corp.)	WARD No.-0010	EB No.-007300	422	17	-
802788	Navi Mumbai (M Corp.)	WARD No.-0010	EB No.-007400	860	91	19
802788	Navi Mumbai (M Corp.)	WARD No.-0010	EB No.-007500	606	53	9
802788	Navi Mumbai (M Corp.)	WARD No.-0010	EB No.-007600	735	47	3
802788	Navi Mumbai (M Corp.)	WARD No.-0010	EB No.-007700	714	112	1
802788	Navi Mumbai (M Corp.)	WARD No.-0010	EB No.-007800	393	40	-
802788	Navi Mumbai (M Corp.)	WARD No.-0010	EB No.-007900	692	64	22
802788	Navi Mumbai (M Corp.)	WARD No.-0010	EB No.-008000	613	208	1
802788	Navi Mumbai (M Corp.)	WARD No.-0010	EB No.-008100	486	84	10
802788	Navi Mumbai (M Corp.)	WARD No.-0011	EB No.-008200	481	10	9
802788	Navi Mumbai (M Corp.)	WARD No.-0011	EB No.-008300	505	62	-
802788	Navi Mumbai (M Corp.)	WARD No.-0011	EB No.-008400	529	23	-
802788	Navi Mumbai (M Corp.)	WARD No.-0011	EB No.-008500	676	37	45
802788	Navi Mumbai (M Corp.)	WARD No.-0011	EB No.-008600	702	111	1
802788	Navi Mumbai (M Corp.)	WARD No.-0011	EB No.-008700	725	18	6
802788	Navi Mumbai (M Corp.)	WARD No.-0011	EB No.-008800	727	39	21
802788	Navi Mumbai (M Corp.)	WARD No.-0011	EB No.-008900	701	102	44
802788	Navi Mumbai (M Corp.)	WARD No.-0011	EB No.-009000	725	157	5
802788	Navi Mumbai (M Corp.)	WARD No.-0011	EB No.-009100	617	161	9
802788	Navi Mumbai (M Corp.)	WARD No.-0011	EB No.-009200	726	38	32
802788	Navi Mumbai (M Corp.)	WARD No.-0011	EB No.-0093 SUB-EB No.01	448	158	1
802788	Navi Mumbai (M Corp.)	WARD No.-0011	EB No.-0093 SUB-EB No.02	336	30	4
802788	Navi Mumbai (M Corp.)	WARD No.-0011	EB No.-009400	413	14	-
802788	Navi Mumbai (M Corp.)	WARD No.-0011	EB No.-009500	843	199	5
802788	Navi Mumbai (M Corp.)	WARD No.-0011	EB No.-009600	690	133	26
802788	Navi Mumbai (M Corp.)	WARD No.-0012	EB No.-009700	498	46	4
802788	Navi Mumbai (M Corp.)	WARD No.-0012	EB No.-009800	436	63	5
802788	Navi Mumbai (M Corp.)	WARD No.-0012	EB No.-009900	432	2	-
802788	Navi Mumbai (M Corp.)	WARD No.-0012	EB No.-010000	703	127	10
802788	Navi Mumbai (M Corp.)	WARD No.-0012	EB No.-010100	649	85	13

APPENDIX TO DISTRICT PRIMARY CENSUS ABSTRACT
TOTAL, SCHEDULED CASTES AND SCHEDULED TRIBES POPULATION - URBAN BLOCK WISE

Location Code	Name of Town	Name of Ward	Boundaries of Urban Block / EB Number	Total Population	Scheduled Castes Population	Scheduled Tribes Population
1	2	3	4	5	6	7
802788	Navi Mumbai (M Corp.)	WARD No.-0012	EB No.-010200	821	232	45
802788	Navi Mumbai (M Corp.)	WARD No.-0012	EB No.-010300	698	55	2
802788	Navi Mumbai (M Corp.)	WARD No.-0012	EB No.-010400	745	-	-
802788	Navi Mumbai (M Corp.)	WARD No.-0012	EB No.-010500	611	86	13
802788	Navi Mumbai (M Corp.)	WARD No.-0012	EB No.-010600	642	18	13
802788	Navi Mumbai (M Corp.)	WARD No.-0012	EB No.-010700	554	72	8
802788	Navi Mumbai (M Corp.)	WARD No.-0012	EB No.-010800	634	151	14
802788	Navi Mumbai (M Corp.)	WARD No.-0013	EB No.-010900	288	68	-
802788	Navi Mumbai (M Corp.)	WARD No.-0013	EB No.-011000	689	76	8
802788	Navi Mumbai (M Corp.)	WARD No.-0013	EB No.-011100	489	80	8
802788	Navi Mumbai (M Corp.)	WARD No.-0013	EB No.-011200	600	86	31
802788	Navi Mumbai (M Corp.)	WARD No.-0013	EB No.-011300	416	8	-
802788	Navi Mumbai (M Corp.)	WARD No.-0013	EB No.-011400	516	46	8
802788	Navi Mumbai (M Corp.)	WARD No.-0013	EB No.-011500	313	18	-
802788	Navi Mumbai (M Corp.)	WARD No.-0013	EB No.-011600	443	26	-
802788	Navi Mumbai (M Corp.)	WARD No.-0013	EB No.-011700	507	33	4
802788	Navi Mumbai (M Corp.)	WARD No.-0013	EB No.-011800	653	74	13
802788	Navi Mumbai (M Corp.)	WARD No.-0013	EB No.-011900	385	10	-
802788	Navi Mumbai (M Corp.)	WARD No.-0013	EB No.-012000	659	72	11
802788	Navi Mumbai (M Corp.)	WARD No.-0013	EB No.-012100	719	6	3
802788	Navi Mumbai (M Corp.)	WARD No.-0013	EB No.-012200	663	17	10
802788	Navi Mumbai (M Corp.)	WARD No.-0013	EB No.-012300	648	28	9
802788	Navi Mumbai (M Corp.)	WARD No.-0013	EB No.-012400	812	42	9
802788	Navi Mumbai (M Corp.)	WARD No.-0013	EB No.-012500	614	120	15
802788	Navi Mumbai (M Corp.)	WARD No.-0014	EB No.-012600	641	61	15
802788	Navi Mumbai (M Corp.)	WARD No.-0014	EB No.-012700	573	84	3
802788	Navi Mumbai (M Corp.)	WARD No.-0014	EB No.-0128 SUB-EB No.01	500	22	-
802788	Navi Mumbai (M Corp.)	WARD No.-0014	EB No.-0128 SUB-EB No.02	289	48	6
802788	Navi Mumbai (M Corp.)	WARD No.-0014	EB No.-012900	627	75	7
802788	Navi Mumbai (M Corp.)	WARD No.-0014	EB No.-013000	763	55	2
802788	Navi Mumbai (M Corp.)	WARD No.-0014	EB No.-013100	572	40	6
802788	Navi Mumbai (M Corp.)	WARD No.-0014	EB No.-013200	659	51	27
802788	Navi Mumbai (M Corp.)	WARD No.-0014	EB No.-013300	411	28	9
802788	Navi Mumbai (M Corp.)	WARD No.-0014	EB No.-013400	607	83	19
802788	Navi Mumbai (M Corp.)	WARD No.-0014	EB No.-013500	719	58	-
802788	Navi Mumbai (M Corp.)	WARD No.-0014	EB No.-013600	647	69	7
802788	Navi Mumbai (M Corp.)	WARD No.-0014	EB No.-013700	751	83	22
802788	Navi Mumbai (M Corp.)	WARD No.-0014	EB No.-013800	643	33	25
802788	Navi Mumbai (M Corp.)	WARD No.-0014	EB No.-013900	610	22	4
802788	Navi Mumbai (M Corp.)	WARD No.-0014	EB No.-014000	613	68	-
802788	Navi Mumbai (M Corp.)	WARD No.-0014	EB No.-014100	567	58	-
802788	Navi Mumbai (M Corp.)	WARD No.-0014	EB No.-014200	642	9	-
802788	Navi Mumbai (M Corp.)	WARD No.-0015	EB No.-014300	469	74	9
802788	Navi Mumbai (M Corp.)	WARD No.-0015	EB No.-014400	535	-	-

APPENDIX TO DISTRICT PRIMARY CENSUS ABSTRACT
TOTAL, SCHEDULED CASTES AND SCHEDULED TRIBES POPULATION - URBAN BLOCK WISE

Location Code	Name of Town	Name of Ward	Boundaries of Urban Block / EB Number	Total Population	Scheduled Castes Population	Scheduled Tribes Population
1	2	3	4	5	6	7
802788	Navi Mumbai (M Corp.)	WARD No.-0015	EB No.-014500	553	6	36
802788	Navi Mumbai (M Corp.)	WARD No.-0015	EB No.-014600	514	13	4
802788	Navi Mumbai (M Corp.)	WARD No.-0015	EB No.-014700	532	3	5
802788	Navi Mumbai (M Corp.)	WARD No.-0015	EB No.-014800	504	9	9
802788	Navi Mumbai (M Corp.)	WARD No.-0015	EB No.-014900	543	27	9
802788	Navi Mumbai (M Corp.)	WARD No.-0015	EB No.-015000	516	35	8
802788	Navi Mumbai (M Corp.)	WARD No.-0015	EB No.-015100	583	20	7
802788	Navi Mumbai (M Corp.)	WARD No.-0015	EB No.-015200	534	30	4
802788	Navi Mumbai (M Corp.)	WARD No.-0015	EB No.-015300	547	12	8
802788	Navi Mumbai (M Corp.)	WARD No.-0015	EB No.-015400	554	38	-
802788	Navi Mumbai (M Corp.)	WARD No.-0015	EB No.-015500	667	8	8
802788	Navi Mumbai (M Corp.)	WARD No.-0015	EB No.-015600	539	59	11
802788	Navi Mumbai (M Corp.)	WARD No.-0016	EB No.-015700	489	42	5
802788	Navi Mumbai (M Corp.)	WARD No.-0016	EB No.-015800	470	-	-
802788	Navi Mumbai (M Corp.)	WARD No.-0016	EB No.-015900	497	76	3
802788	Navi Mumbai (M Corp.)	WARD No.-0016	EB No.-016000	478	52	-
802788	Navi Mumbai (M Corp.)	WARD No.-0016	EB No.-016100	506	58	5
802788	Navi Mumbai (M Corp.)	WARD No.-0016	EB No.-016200	491	42	4
802788	Navi Mumbai (M Corp.)	WARD No.-0016	EB No.-016300	623	19	-
802788	Navi Mumbai (M Corp.)	WARD No.-0016	EB No.-016400	331	52	-
802788	Navi Mumbai (M Corp.)	WARD No.-0016	EB No.-016500	509	54	-
802788	Navi Mumbai (M Corp.)	WARD No.-0016	EB No.-016600	612	73	9
802788	Navi Mumbai (M Corp.)	WARD No.-0016	EB No.-016700	362	52	17
802788	Navi Mumbai (M Corp.)	WARD No.-0016	EB No.-016800	548	41	17
802788	Navi Mumbai (M Corp.)	WARD No.-0016	EB No.-016900	327	45	-
802788	Navi Mumbai (M Corp.)	WARD No.-0016	EB No.-017000	311	17	-
802788	Navi Mumbai (M Corp.)	WARD No.-0016	EB No.-017100	361	65	23
802788	Navi Mumbai (M Corp.)	WARD No.-0016	EB No.-017200	185	18	-
802788	Navi Mumbai (M Corp.)	WARD No.-0016	EB No.-017300	194	4	-
802788	Navi Mumbai (M Corp.)	WARD No.-0016	EB No.-017400	236	9	4
802788	Navi Mumbai (M Corp.)	WARD No.-0016	EB No.-017500	142	11	-
802788	Navi Mumbai (M Corp.)	WARD No.-0016	EB No.-017600	160	41	-
802788	Navi Mumbai (M Corp.)	WARD No.-0016	EB No.-017700	565	52	-
802788	Navi Mumbai (M Corp.)	WARD No.-0016	EB No.-0178 SUB-EB No.01	457	42	-
802788	Navi Mumbai (M Corp.)	WARD No.-0016	EB No.-0178 SUB-EB No.02	466	45	1
802788	Navi Mumbai (M Corp.)	WARD No.-0016	EB No.-017900	271	44	29
802788	Navi Mumbai (M Corp.)	WARD No.-0016	EB No.-018000	548	44	6
802788	Navi Mumbai (M Corp.)	WARD No.-0016	EB No.-018100	347	24	5
802788	Navi Mumbai (M Corp.)	WARD No.-0016	EB No.-018200	218	14	9
802788	Navi Mumbai (M Corp.)	WARD No.-0016	EB No.-018300	313	18	8
802788	Navi Mumbai (M Corp.)	WARD No.-0016	EB No.-018400	374	7	1
802788	Navi Mumbai (M Corp.)	WARD No.-0016	EB No.-018500	140	17	-
802788	Navi Mumbai (M Corp.)	WARD No.-0016	EB No.-018600	689	44	9
802788	Navi Mumbai (M Corp.)	WARD No.-0016	EB No.-018700	585	18	-

APPENDIX TO DISTRICT PRIMARY CENSUS ABSTRACT
TOTAL, SCHEDULED CASTES AND SCHEDULED TRIBES POPULATION - URBAN BLOCK WISE

Location Code	Name of Town	Name of Ward	Boundaries of Urban Block / EB Number	Total Population	Scheduled Castes Population	Scheduled Tribes Population
1	2	3	4	5	6	7
802788	Navi Mumbai (M Corp.)	WARD No.-0016	EB No.-018800	466	40	-
802788	Navi Mumbai (M Corp.)	WARD No.-0016	EB No.-018900	525	48	13
802788	Navi Mumbai (M Corp.)	WARD No.-0016	EB No.-019000	523	53	15
802788	Navi Mumbai (M Corp.)	WARD No.-0016	EB No.-019100	673	65	114
802788	Navi Mumbai (M Corp.)	WARD No.-0016	EB No.-019200	496	26	12
802788	Navi Mumbai (M Corp.)	WARD No.-0016	EB No.-019300	667	17	19
802788	Navi Mumbai (M Corp.)	WARD No.-0016	EB No.-019400	786	48	-
802788	Navi Mumbai (M Corp.)	WARD No.-0016	EB No.-019500	526	33	6
802788	Navi Mumbai (M Corp.)	WARD No.-0016	EB No.-019600	516	35	11
802788	Navi Mumbai (M Corp.)	WARD No.-0016	EB No.-019700	514	37	34
802788	Navi Mumbai (M Corp.)	WARD No.-0016	EB No.-019800	484	16	7
802788	Navi Mumbai (M Corp.)	WARD No.-0016	EB No.-019900	446	1	1
802788	Navi Mumbai (M Corp.)	WARD No.-0016	EB No.-020000	480	6	5
802788	Navi Mumbai (M Corp.)	WARD No.-0016	EB No.-020100	519	26	14
802788	Navi Mumbai (M Corp.)	WARD No.-0016	EB No.-020200	548	9	11
802788	Navi Mumbai (M Corp.)	WARD No.-0016	EB No.-020300	315	7	7
802788	Navi Mumbai (M Corp.)	WARD No.-0016	EB No.-020400	310	28	6
802788	Navi Mumbai (M Corp.)	WARD No.-0016	EB No.-020500	444	19	5
802788	Navi Mumbai (M Corp.)	WARD No.-0016	EB No.-020600	433	27	9
802788	Navi Mumbai (M Corp.)	WARD No.-0016	EB No.-020700	369	81	5
802788	Navi Mumbai (M Corp.)	WARD No.-0016	EB No.-020800	540	40	15
802788	Navi Mumbai (M Corp.)	WARD No.-0016	EB No.-020900	498	22	12
802788	Navi Mumbai (M Corp.)	WARD No.-0017	EB No.-021000	359	23	8
802788	Navi Mumbai (M Corp.)	WARD No.-0017	EB No.-021100	525	12	6
802788	Navi Mumbai (M Corp.)	WARD No.-0017	EB No.-021200	491	44	-
802788	Navi Mumbai (M Corp.)	WARD No.-0017	EB No.-021300	460	14	19
802788	Navi Mumbai (M Corp.)	WARD No.-0017	EB No.-021400	370	20	-
802788	Navi Mumbai (M Corp.)	WARD No.-0017	EB No.-021500	449	9	31
802788	Navi Mumbai (M Corp.)	WARD No.-0017	EB No.-021600	529	64	6
802788	Navi Mumbai (M Corp.)	WARD No.-0017	EB No.-021700	465	30	-
802788	Navi Mumbai (M Corp.)	WARD No.-0017	EB No.-021800	436	4	-
802788	Navi Mumbai (M Corp.)	WARD No.-0017	EB No.-021900	243	20	-
802788	Navi Mumbai (M Corp.)	WARD No.-0017	EB No.-022000	485	3	5
802788	Navi Mumbai (M Corp.)	WARD No.-0017	EB No.-022100	407	9	10
802788	Navi Mumbai (M Corp.)	WARD No.-0017	EB No.-022200	311	-	4
802788	Navi Mumbai (M Corp.)	WARD No.-0017	EB No.-022300	579	4	4
802788	Navi Mumbai (M Corp.)	WARD No.-0017	EB No.-022400	582	64	18
802788	Navi Mumbai (M Corp.)	WARD No.-0017	EB No.-022500	521	88	5
802788	Navi Mumbai (M Corp.)	WARD No.-0017	EB No.-022600	483	38	5
802788	Navi Mumbai (M Corp.)	WARD No.-0017	EB No.-022700	462	22	-
802788	Navi Mumbai (M Corp.)	WARD No.-0017	EB No.-022800	533	30	-
802788	Navi Mumbai (M Corp.)	WARD No.-0017	EB No.-022900	515	9	-
802788	Navi Mumbai (M Corp.)	WARD No.-0017	EB No.-023000	415	13	5
802788	Navi Mumbai (M Corp.)	WARD No.-0017	EB No.-023100	518	76	8

APPENDIX TO DISTRICT PRIMARY CENSUS ABSTRACT
TOTAL, SCHEDULED CASTES AND SCHEDULED TRIBES POPULATION - URBAN BLOCK WISE

Location Code	Name of Town	Name of Ward	Boundaries of Urban Block / EB Number	Total Population	Scheduled Castes Population	Scheduled Tribes Population
1	2	3	4	5	6	7
802788	Navi Mumbai (M Corp.)	WARD No.-0017	EB No.-023200	381	4	-
802788	Navi Mumbai (M Corp.)	WARD No.-0017	EB No.-023300	431	4	9
802788	Navi Mumbai (M Corp.)	WARD No.-0017	EB No.-023400	464	24	4
802788	Navi Mumbai (M Corp.)	WARD No.-0017	EB No.-023500	484	14	-
802788	Navi Mumbai (M Corp.)	WARD No.-0017	EB No.-023600	350	3	-
802788	Navi Mumbai (M Corp.)	WARD No.-0017	EB No.-023700	447	20	4
802788	Navi Mumbai (M Corp.)	WARD No.-0017	EB No.-023800	461	26	3
802788	Navi Mumbai (M Corp.)	WARD No.-0017	EB No.-023900	413	5	5
802788	Navi Mumbai (M Corp.)	WARD No.-0017	EB No.-024000	622	420	80
802788	Navi Mumbai (M Corp.)	WARD No.-0017	EB No.-024100	673	110	36
802788	Navi Mumbai (M Corp.)	WARD No.-0017	EB No.-024200	708	61	28
802788	Navi Mumbai (M Corp.)	WARD No.-0017	EB No.-024300	438	6	70
802788	Navi Mumbai (M Corp.)	WARD No.-0018	EB No.-0163 SUB-EB No.01	674	43	33
802788	Navi Mumbai (M Corp.)	WARD No.-0018	EB No.-0163 SUB-EB No.02	627	86	55
802788	Navi Mumbai (M Corp.)	WARD No.-0018	EB No.-0164 SUB-EB No.01	576	41	-
802788	Navi Mumbai (M Corp.)	WARD No.-0018	EB No.-0164 SUB-EB No.02	603	45	53
802788	Navi Mumbai (M Corp.)	WARD No.-0018	EB No.-016500	569	229	-
802788	Navi Mumbai (M Corp.)	WARD No.-0018	EB No.-016600	790	288	12
802788	Navi Mumbai (M Corp.)	WARD No.-0018	EB No.-016700	454	222	15
802788	Navi Mumbai (M Corp.)	WARD No.-0018	EB No.-016800	421	-	-
802788	Navi Mumbai (M Corp.)	WARD No.-0018	EB No.-016900	501	321	19
802788	Navi Mumbai (M Corp.)	WARD No.-0018	EB No.-017000	651	329	1
802788	Navi Mumbai (M Corp.)	WARD No.-0018	EB No.-0171 SUB-EB No.01	611	221	1
802788	Navi Mumbai (M Corp.)	WARD No.-0018	EB No.-0171 SUB-EB No.02	554	322	-
802788	Navi Mumbai (M Corp.)	WARD No.-0018	EB No.-017200	650	56	20
802788	Navi Mumbai (M Corp.)	WARD No.-0018	EB No.-0173 SUB-EB No.01	903	139	6
802788	Navi Mumbai (M Corp.)	WARD No.-0018	EB No.-0173 SUB-EB No.02	648	55	81
802788	Navi Mumbai (M Corp.)	WARD No.-0018	EB No.-0174 SUB-EB No.01	827	382	-
802788	Navi Mumbai (M Corp.)	WARD No.-0018	EB No.-0174 SUB-EB No.02	726	143	20
802788	Navi Mumbai (M Corp.)	WARD No.-0018	EB No.-0174 SUB-EB No.03	378	15	3
802788	Navi Mumbai (M Corp.)	WARD No.-0018	EB No.-0174 SUB-EB No.04	547	271	13
802788	Navi Mumbai (M Corp.)	WARD No.-0019	EB No.-0175 SUB-EB No.01	799	81	-
802788	Navi Mumbai (M Corp.)	WARD No.-0019	EB No.-0175 SUB-EB No.02	433	98	-
802788	Navi Mumbai (M Corp.)	WARD No.-0019	EB No.-017600	997	-	-
802788	Navi Mumbai (M Corp.)	WARD No.-0019	EB No.-017700	488	42	-
802788	Navi Mumbai (M Corp.)	WARD No.-0019	EB No.-017800	498	162	1
802788	Navi Mumbai (M Corp.)	WARD No.-0019	EB No.-017900	691	194	14
802788	Navi Mumbai (M Corp.)	WARD No.-0019	EB No.-018000	719	228	1
802788	Navi Mumbai (M Corp.)	WARD No.-0019	EB No.-018100	581	281	-
802788	Navi Mumbai (M Corp.)	WARD No.-0019	EB No.-018200	735	168	-
802788	Navi Mumbai (M Corp.)	WARD No.-0019	EB No.-018300	775	32	10
802788	Navi Mumbai (M Corp.)	WARD No.-0019	EB No.-018400	720	189	-
802788	Navi Mumbai (M Corp.)	WARD No.-0019	EB No.-0185 SUB-EB No.01	562	167	23
802788	Navi Mumbai (M Corp.)	WARD No.-0019	EB No.-0185 SUB-EB No.02	552	40	-

APPENDIX TO DISTRICT PRIMARY CENSUS ABSTRACT
TOTAL, SCHEDULED CASTES AND SCHEDULED TRIBES POPULATION - URBAN BLOCK WISE

Location Code	Name of Town	Name of Ward	Boundaries of Urban Block / EB Number	Total Population	Scheduled Castes Population	Scheduled Tribes Population
1	2	3	4	5	6	7
802788	Navi Mumbai (M Corp.)	WARD No.-0019	EB No.-018600	885	118	47
802788	Navi Mumbai (M Corp.)	WARD No.-0019	EB No.-0187 SUB-EB No.01	788	469	-
802788	Navi Mumbai (M Corp.)	WARD No.-0019	EB No.-0187 SUB-EB No.02	536	85	3
802788	Navi Mumbai (M Corp.)	WARD No.-0019	EB No.-018800	44	4	-
802788	Navi Mumbai (M Corp.)	WARD No.-0020	EB No.-000100	195	80	-
802788	Navi Mumbai (M Corp.)	WARD No.-0020	EB No.-000200	368	110	-
802788	Navi Mumbai (M Corp.)	WARD No.-0020	EB No.-000300	400	58	9
802788	Navi Mumbai (M Corp.)	WARD No.-0020	EB No.-000400	367	28	-
802788	Navi Mumbai (M Corp.)	WARD No.-0020	EB No.-000500	366	43	4
802788	Navi Mumbai (M Corp.)	WARD No.-0020	EB No.-000600	595	54	42
802788	Navi Mumbai (M Corp.)	WARD No.-0020	EB No.-000700	524	23	80
802788	Navi Mumbai (M Corp.)	WARD No.-0020	EB No.-000800	566	39	2
802788	Navi Mumbai (M Corp.)	WARD No.-0020	EB No.-000900	392	22	-
802788	Navi Mumbai (M Corp.)	WARD No.-0020	EB No.-001000	689	44	8
802788	Navi Mumbai (M Corp.)	WARD No.-0020	EB No.-001100	624	6	-
802788	Navi Mumbai (M Corp.)	WARD No.-0020	EB No.-001200	459	38	-
802788	Navi Mumbai (M Corp.)	WARD No.-0020	EB No.-0013 SUB-EB No.01	812	20	10
802788	Navi Mumbai (M Corp.)	WARD No.-0020	EB No.-0013 SUB-EB No.02	707	40	7
802788	Navi Mumbai (M Corp.)	WARD No.-0020	EB No.-001400	792	10	12
802788	Navi Mumbai (M Corp.)	WARD No.-0020	EB No.-0015 SUB-EB No.01	480	13	1
802788	Navi Mumbai (M Corp.)	WARD No.-0020	EB No.-0015 SUB-EB No.02	533	-	-
802788	Navi Mumbai (M Corp.)	WARD No.-0020	EB No.-0016 SUB-EB No.01	423	-	8
802788	Navi Mumbai (M Corp.)	WARD No.-0020	EB No.-0016 SUB-EB No.02	620	45	41
802788	Navi Mumbai (M Corp.)	WARD No.-0020	EB No.-001700	646	1	6
802788	Navi Mumbai (M Corp.)	WARD No.-0020	EB No.-001800	488	30	22
802788	Navi Mumbai (M Corp.)	WARD No.-0020	EB No.-001900	839	444	-
802788	Navi Mumbai (M Corp.)	WARD No.-0020	EB No.-002000	715	12	369
802788	Navi Mumbai (M Corp.)	WARD No.-0020	EB No.-002100	218	18	-
802788	Navi Mumbai (M Corp.)	WARD No.-0020	EB No.-002200	443	54	5
802788	Navi Mumbai (M Corp.)	WARD No.-0020	EB No.-002300	695	57	25
802788	Navi Mumbai (M Corp.)	WARD No.-0020	EB No.-002400	402	24	37
802788	Navi Mumbai (M Corp.)	WARD No.-0020	EB No.-002500	453	54	19
802788	Navi Mumbai (M Corp.)	WARD No.-0020	EB No.-002600	543	72	34
802788	Navi Mumbai (M Corp.)	WARD No.-0020	EB No.-002700	776	110	4
802788	Navi Mumbai (M Corp.)	WARD No.-0020	EB No.-002800	592	305	11
802788	Navi Mumbai (M Corp.)	WARD No.-0020	EB No.-002900	339	2	-
802788	Navi Mumbai (M Corp.)	WARD No.-0020	EB No.-003000	741	158	-
802788	Navi Mumbai (M Corp.)	WARD No.-0020	EB No.-003100	856	273	25
802788	Navi Mumbai (M Corp.)	WARD No.-0020	EB No.-003200	515	249	-
802788	Navi Mumbai (M Corp.)	WARD No.-0021	EB No.-003300	439	42	12
802788	Navi Mumbai (M Corp.)	WARD No.-0021	EB No.-003400	463	16	8
802788	Navi Mumbai (M Corp.)	WARD No.-0021	EB No.-003500	392	51	17
802788	Navi Mumbai (M Corp.)	WARD No.-0021	EB No.-003600	392	10	8
802788	Navi Mumbai (M Corp.)	WARD No.-0021	EB No.-003700	242	28	1

APPENDIX TO DISTRICT PRIMARY CENSUS ABSTRACT
TOTAL, SCHEDULED CASTES AND SCHEDULED TRIBES POPULATION - URBAN BLOCK WISE

Location Code	Name of Town	Name of Ward	Boundaries of Urban Block / EB Number	Total Population	Scheduled Castes Population	Scheduled Tribes Population
1	2	3	4	5	6	7
802788	Navi Mumbai (M Corp.)	WARD No.-0021	EB No.-003800	568	10	16
802788	Navi Mumbai (M Corp.)	WARD No.-0021	EB No.-003900	420	4	5
802788	Navi Mumbai (M Corp.)	WARD No.-0021	EB No.-004000	422	31	5
802788	Navi Mumbai (M Corp.)	WARD No.-0021	EB No.-004100	548	83	36
802788	Navi Mumbai (M Corp.)	WARD No.-0021	EB No.-004200	607	154	3
802788	Navi Mumbai (M Corp.)	WARD No.-0021	EB No.-004300	778	99	43
802788	Navi Mumbai (M Corp.)	WARD No.-0021	EB No.-004400	624	104	4
802788	Navi Mumbai (M Corp.)	WARD No.-0021	EB No.-004500	672	103	13
802788	Navi Mumbai (M Corp.)	WARD No.-0021	EB No.-004600	358	99	4
802788	Navi Mumbai (M Corp.)	WARD No.-0021	EB No.-004700	719	123	5
802788	Navi Mumbai (M Corp.)	WARD No.-0021	EB No.-004800	560	100	2
802788	Navi Mumbai (M Corp.)	WARD No.-0021	EB No.-004900	510	20	3
802788	Navi Mumbai (M Corp.)	WARD No.-0021	EB No.-0050 SUB-EB No.01	483	48	6
802788	Navi Mumbai (M Corp.)	WARD No.-0021	EB No.-0050 SUB-EB No.02	521	121	18
802788	Navi Mumbai (M Corp.)	WARD No.-0021	EB No.-005100	538	162	16
802788	Navi Mumbai (M Corp.)	WARD No.-0021	EB No.-005200	293	44	-
802788	Navi Mumbai (M Corp.)	WARD No.-0021	EB No.-005300	598	91	2
802788	Navi Mumbai (M Corp.)	WARD No.-0021	EB No.-005400	431	81	-
802788	Navi Mumbai (M Corp.)	WARD No.-0021	EB No.-005500	516	120	4
802788	Navi Mumbai (M Corp.)	WARD No.-0021	EB No.-005600	583	38	12
802788	Navi Mumbai (M Corp.)	WARD No.-0021	EB No.-005700	720	56	12
802788	Navi Mumbai (M Corp.)	WARD No.-0021	EB No.-005800	693	115	27
802788	Navi Mumbai (M Corp.)	WARD No.-0021	EB No.-005900	588	105	-
802788	Navi Mumbai (M Corp.)	WARD No.-0021	EB No.-006000	371	13	1
802788	Navi Mumbai (M Corp.)	WARD No.-0021	EB No.-006100	475	11	3
802788	Navi Mumbai (M Corp.)	WARD No.-0021	EB No.-006200	667	282	1
802788	Navi Mumbai (M Corp.)	WARD No.-0021	EB No.-006300	715	303	-
802788	Navi Mumbai (M Corp.)	WARD No.-0021	EB No.-006400	646	255	-
802788	Navi Mumbai (M Corp.)	WARD No.-0021	EB No.-006500	730	326	7
802788	Navi Mumbai (M Corp.)	WARD No.-0021	EB No.-006600	715	120	-
802788	Navi Mumbai (M Corp.)	WARD No.-0022	EB No.-006700	49	-	-
802788	Navi Mumbai (M Corp.)	WARD No.-0022	EB No.-006800	9	-	-
802788	Navi Mumbai (M Corp.)	WARD No.-0022	EB No.-0069 SUB-EB No.01	596	19	355
802788	Navi Mumbai (M Corp.)	WARD No.-0022	EB No.-0069 SUB-EB No.02	628	16	407
802788	Navi Mumbai (M Corp.)	WARD No.-0022	EB No.-007000	51	-	-
802788	Navi Mumbai (M Corp.)	WARD No.-0022	EB No.-007100	130	-	-
802788	Navi Mumbai (M Corp.)	WARD No.-0022	EB No.-007200	159	21	5
802788	Navi Mumbai (M Corp.)	WARD No.-0022	EB No.-007300	158	45	9
802788	Navi Mumbai (M Corp.)	WARD No.-0022	EB No.-007400	746	51	133
802788	Navi Mumbai (M Corp.)	WARD No.-0022	EB No.-007500	697	19	88
802788	Navi Mumbai (M Corp.)	WARD No.-0022	EB No.-007600	497	5	34
802788	Navi Mumbai (M Corp.)	WARD No.-0022	EB No.-007700	657	67	285
802788	Navi Mumbai (M Corp.)	WARD No.-0022	EB No.-007800	462	33	81
802788	Navi Mumbai (M Corp.)	WARD No.-0022	EB No.-007900	429	42	148

APPENDIX TO DISTRICT PRIMARY CENSUS ABSTRACT
TOTAL, SCHEDULED CASTES AND SCHEDULED TRIBES POPULATION - URBAN BLOCK WISE

Location Code	Name of Town	Name of Ward	Boundaries of Urban Block / EB Number	Total Population	Scheduled Castes Population	Scheduled Tribes Population
1	2	3	4	5	6	7
802788	Navi Mumbai (M Corp.)	WARD No.-0022	EB No.-008000	439	15	39
802788	Navi Mumbai (M Corp.)	WARD No.-0022	EB No.-008100	243	7	53
802788	Navi Mumbai (M Corp.)	WARD No.-0022	EB No.-008200	183	53	40
802788	Navi Mumbai (M Corp.)	WARD No.-0022	EB No.-008400	345	4	-
802788	Navi Mumbai (M Corp.)	WARD No.-0022	EB No.-008500	389	-	15
802788	Navi Mumbai (M Corp.)	WARD No.-0022	EB No.-008600	123	3	-
802788	Navi Mumbai (M Corp.)	WARD No.-0022	EB No.-008700	183	15	-
802788	Navi Mumbai (M Corp.)	WARD No.-0022	EB No.-008800	476	33	36
802788	Navi Mumbai (M Corp.)	WARD No.-0022	EB No.-008900	277	24	4
802788	Navi Mumbai (M Corp.)	WARD No.-0022	EB No.-009000	78	6	-
802788	Navi Mumbai (M Corp.)	WARD No.-0022	EB No.-009100	241	26	5
802788	Navi Mumbai (M Corp.)	WARD No.-0022	EB No.-009200	166	36	-
802788	Navi Mumbai (M Corp.)	WARD No.-0022	EB No.-009300	160	-	-
802788	Navi Mumbai (M Corp.)	WARD No.-0022	EB No.-009400	366	63	1
802788	Navi Mumbai (M Corp.)	WARD No.-0022	EB No.-009500	172	30	-
802788	Navi Mumbai (M Corp.)	WARD No.-0023	EB No.-009600	36	-	-
802788	Navi Mumbai (M Corp.)	WARD No.-0023	EB No.-009700	482	174	35
802788	Navi Mumbai (M Corp.)	WARD No.-0023	EB No.-009800	425	97	4
802788	Navi Mumbai (M Corp.)	WARD No.-0023	EB No.-009900	542	79	-
802788	Navi Mumbai (M Corp.)	WARD No.-0023	EB No.-010000	518	12	-
802788	Navi Mumbai (M Corp.)	WARD No.-0023	EB No.-010100	204	11	134
802788	Navi Mumbai (M Corp.)	WARD No.-0023	EB No.-010200	34	-	-
802788	Navi Mumbai (M Corp.)	WARD No.-0023	EB No.-010300	207	87	4
802788	Navi Mumbai (M Corp.)	WARD No.-0023	EB No.-010400	54	3	-
802788	Navi Mumbai (M Corp.)	WARD No.-0023	EB No.-010700	731	203	-
802788	Navi Mumbai (M Corp.)	WARD No.-0023	EB No.-010800	617	348	46
802788	Navi Mumbai (M Corp.)	WARD No.-0023	EB No.-010900	468	190	13
802788	Navi Mumbai (M Corp.)	WARD No.-0023	EB No.-011000	491	236	5
802788	Navi Mumbai (M Corp.)	WARD No.-0023	EB No.-011100	479	78	-
802788	Navi Mumbai (M Corp.)	WARD No.-0023	EB No.-011200	55	-	-
802788	Navi Mumbai (M Corp.)	WARD No.-0024	EB No.-011300	320	8	-
802788	Navi Mumbai (M Corp.)	WARD No.-0024	EB No.-011400	261	14	-
802788	Navi Mumbai (M Corp.)	WARD No.-0024	EB No.-011500	443	10	6
802788	Navi Mumbai (M Corp.)	WARD No.-0024	EB No.-011600	325	41	-
802788	Navi Mumbai (M Corp.)	WARD No.-0024	EB No.-011700	402	11	8
802788	Navi Mumbai (M Corp.)	WARD No.-0024	EB No.-011800	253	10	-
802788	Navi Mumbai (M Corp.)	WARD No.-0024	EB No.-011900	754	88	-
802788	Navi Mumbai (M Corp.)	WARD No.-0024	EB No.-0120 SUB-EB No.01	488	15	5
802788	Navi Mumbai (M Corp.)	WARD No.-0024	EB No.-0120 SUB-EB No.02	487	46	1
802788	Navi Mumbai (M Corp.)	WARD No.-0024	EB No.-012100	485	39	13
802788	Navi Mumbai (M Corp.)	WARD No.-0024	EB No.-012200	629	44	11
802788	Navi Mumbai (M Corp.)	WARD No.-0024	EB No.-012300	705	82	13
802788	Navi Mumbai (M Corp.)	WARD No.-0024	EB No.-012400	439	38	-
802788	Navi Mumbai (M Corp.)	WARD No.-0024	EB No.-012500	485	4	-

APPENDIX TO DISTRICT PRIMARY CENSUS ABSTRACT
TOTAL, SCHEDULED CASTES AND SCHEDULED TRIBES POPULATION - URBAN BLOCK WISE

Location Code	Name of Town	Name of Ward	Boundaries of Urban Block / EB Number	Total Population	Scheduled Castes Population	Scheduled Tribes Population
1	2	3	4	5	6	7
802788	Navi Mumbai (M Corp.)	WARD No.-0024	EB No.-012600	308	9	-
802788	Navi Mumbai (M Corp.)	WARD No.-0024	EB No.-012700	668	86	-
802788	Navi Mumbai (M Corp.)	WARD No.-0024	EB No.-012800	679	77	5
802788	Navi Mumbai (M Corp.)	WARD No.-0024	EB No.-012900	562	24	10
802788	Navi Mumbai (M Corp.)	WARD No.-0024	EB No.-013000	471	28	-
802788	Navi Mumbai (M Corp.)	WARD No.-0024	EB No.-013100	612	12	4
802788	Navi Mumbai (M Corp.)	WARD No.-0024	EB No.-0132 SUB-EB No.01	504	40	11
802788	Navi Mumbai (M Corp.)	WARD No.-0024	EB No.-0132 SUB-EB No.02	525	22	8
802788	Navi Mumbai (M Corp.)	WARD No.-0024	EB No.-013300	456	11	-
802788	Navi Mumbai (M Corp.)	WARD No.-0024	EB No.-013400	444	69	32
802788	Navi Mumbai (M Corp.)	WARD No.-0024	EB No.-013500	837	19	11
802788	Navi Mumbai (M Corp.)	WARD No.-0024	EB No.-013600	497	66	9
802788	Navi Mumbai (M Corp.)	WARD No.-0024	EB No.-013700	238	23	-
802788	Navi Mumbai (M Corp.)	WARD No.-0024	EB No.-013800	263	10	-
802788	Navi Mumbai (M Corp.)	WARD No.-0024	EB No.-013900	389	4	5
802788	Navi Mumbai (M Corp.)	WARD No.-0024	EB No.-014000	420	64	-
802788	Navi Mumbai (M Corp.)	WARD No.-0024	EB No.-014100	103	1	5
802788	Navi Mumbai (M Corp.)	WARD No.-0025	EB No.-014200	438	16	2
802788	Navi Mumbai (M Corp.)	WARD No.-0025	EB No.-014300	420	17	-
802788	Navi Mumbai (M Corp.)	WARD No.-0025	EB No.-014400	473	11	6
802788	Navi Mumbai (M Corp.)	WARD No.-0025	EB No.-014500	357	1	-
802788	Navi Mumbai (M Corp.)	WARD No.-0025	EB No.-014600	514	46	4
802788	Navi Mumbai (M Corp.)	WARD No.-0025	EB No.-014700	538	15	-
802788	Navi Mumbai (M Corp.)	WARD No.-0025	EB No.-014800	489	22	17
802788	Navi Mumbai (M Corp.)	WARD No.-0025	EB No.-014900	633	28	18
802788	Navi Mumbai (M Corp.)	WARD No.-0025	EB No.-0150 SUB-EB No.01	598	14	4
802788	Navi Mumbai (M Corp.)	WARD No.-0025	EB No.-0150 SUB-EB No.02	673	13	5
802788	Navi Mumbai (M Corp.)	WARD No.-0025	EB No.-015100	639	29	3
802788	Navi Mumbai (M Corp.)	WARD No.-0025	EB No.-015200	607	16	-
802788	Navi Mumbai (M Corp.)	WARD No.-0025	EB No.-015300	477	19	-
802788	Navi Mumbai (M Corp.)	WARD No.-0025	EB No.-015400	458	85	-
802788	Navi Mumbai (M Corp.)	WARD No.-0025	EB No.-015500	394	37	4
802788	Navi Mumbai (M Corp.)	WARD No.-0025	EB No.-015600	484	29	3
802788	Navi Mumbai (M Corp.)	WARD No.-0025	EB No.-015700	581	-	-
802788	Navi Mumbai (M Corp.)	WARD No.-0025	EB No.-015800	371	20	3
802788	Navi Mumbai (M Corp.)	WARD No.-0025	EB No.-015900	376	18	14
802788	Navi Mumbai (M Corp.)	WARD No.-0025	EB No.-016000	551	43	-
802788	Navi Mumbai (M Corp.)	WARD No.-0025	EB No.-016100	826	29	-
802788	Navi Mumbai (M Corp.)	WARD No.-0025	EB No.-016200	547	13	4
802788	Navi Mumbai (M Corp.)	WARD No.-0025	EB No.-016300	720	45	-
802788	Navi Mumbai (M Corp.)	WARD No.-0025	EB No.-016400	575	22	-
802788	Navi Mumbai (M Corp.)	WARD No.-0025	EB No.-016500	538	4	6
802788	Navi Mumbai (M Corp.)	WARD No.-0025	EB No.-016600	588	10	4
802788	Navi Mumbai (M Corp.)	WARD No.-0025	EB No.-016700	742	26	-

APPENDIX TO DISTRICT PRIMARY CENSUS ABSTRACT
TOTAL, SCHEDULED CASTES AND SCHEDULED TRIBES POPULATION - URBAN BLOCK WISE

Location Code	Name of Town	Name of Ward	Boundaries of Urban Block / EB Number	Total Population	Scheduled Castes Population	Scheduled Tribes Population
1	2	3	4	5	6	7
802788	Navi Mumbai (M Corp.)	WARD No.-0025	EB No.-016800	728	65	3
802788	Navi Mumbai (M Corp.)	WARD No.-0025	EB No.-016900	440	29	-
802788	Navi Mumbai (M Corp.)	WARD No.-0025	EB No.-017000	541	25	5
802788	Navi Mumbai (M Corp.)	WARD No.-0025	EB No.-017100	540	60	1
802788	Navi Mumbai (M Corp.)	WARD No.-0025	EB No.-017200	504	5	4
802788	Navi Mumbai (M Corp.)	WARD No.-0025	EB No.-017300	762	17	-
802788	Navi Mumbai (M Corp.)	WARD No.-0025	EB No.-017400	376	18	4
802788	Navi Mumbai (M Corp.)	WARD No.-0025	EB No.-017500	395	26	-
802788	Navi Mumbai (M Corp.)	WARD No.-0025	EB No.-017600	521	113	-
802788	Navi Mumbai (M Corp.)	WARD No.-0025	EB No.-017700	601	125	-
802788	Navi Mumbai (M Corp.)	WARD No.-0025	EB No.-017800	494	122	9
802788	Navi Mumbai (M Corp.)	WARD No.-0025	EB No.-017900	225	8	-
802788	Navi Mumbai (M Corp.)	WARD No.-0025	EB No.-018000	326	43	-
802788	Navi Mumbai (M Corp.)	WARD No.-0025	EB No.-018100	532	10	3
802788	Navi Mumbai (M Corp.)	WARD No.-0025	EB No.-018200	376	52	8
802788	Navi Mumbai (M Corp.)	WARD No.-0025	EB No.-018300	699	5	9
802788	Navi Mumbai (M Corp.)	WARD No.-0025	EB No.-018400	714	32	21
802788	Navi Mumbai (M Corp.)	WARD No.-0025	EB No.-018500	750	39	5
802788	Navi Mumbai (M Corp.)	WARD No.-0025	EB No.-018600	693	23	-
802788	Navi Mumbai (M Corp.)	WARD No.-0025	EB No.-018700	732	27	20
802788	Navi Mumbai (M Corp.)	WARD No.-0025	EB No.-018800	737	45	-
802788	Navi Mumbai (M Corp.)	WARD No.-0025	EB No.-018900	620	52	-
802788	Navi Mumbai (M Corp.)	WARD No.-0025	EB No.-019000	680	41	5
802788	Navi Mumbai (M Corp.)	WARD No.-0025	EB No.-019100	559	-	-
802788	Navi Mumbai (M Corp.)	WARD No.-0025	EB No.-019200	623	20	14
802788	Navi Mumbai (M Corp.)	WARD No.-0025	EB No.-019300	678	-	-
802788	Navi Mumbai (M Corp.)	WARD No.-0025	EB No.-019400	553	20	10
802788	Navi Mumbai (M Corp.)	WARD No.-0025	EB No.-019500	741	62	4
802788	Navi Mumbai (M Corp.)	WARD No.-0025	EB No.-019600	598	35	-
802788	Navi Mumbai (M Corp.)	WARD No.-0025	EB No.-019700	656	45	1
802788	Navi Mumbai (M Corp.)	WARD No.-0025	EB No.-019800	696	25	5
802788	Navi Mumbai (M Corp.)	WARD No.-0025	EB No.-019900	732	26	9
802788	Navi Mumbai (M Corp.)	WARD No.-0025	EB No.-020000	531	1	3
802788	Navi Mumbai (M Corp.)	WARD No.-0025	EB No.-020100	407	7	-
802788	Navi Mumbai (M Corp.)	WARD No.-0025	EB No.-020200	507	11	5
802788	Navi Mumbai (M Corp.)	WARD No.-0025	EB No.-020300	560	35	-
802788	Navi Mumbai (M Corp.)	WARD No.-0025	EB No.-020400	470	41	-
802788	Navi Mumbai (M Corp.)	WARD No.-0025	EB No.-020500	570	49	-
802788	Navi Mumbai (M Corp.)	WARD No.-0025	EB No.-020600	576	53	-
802788	Navi Mumbai (M Corp.)	WARD No.-0025	EB No.-020700	442	53	5
802788	Navi Mumbai (M Corp.)	WARD No.-0025	EB No.-020800	617	24	-
802788	Navi Mumbai (M Corp.)	WARD No.-0025	EB No.-020900	542	32	1
802788	Navi Mumbai (M Corp.)	WARD No.-0025	EB No.-021000	500	33	13
802788	Navi Mumbai (M Corp.)	WARD No.-0025	EB No.-021100	512	64	8

APPENDIX TO DISTRICT PRIMARY CENSUS ABSTRACT
TOTAL, SCHEDULED CASTES AND SCHEDULED TRIBES POPULATION - URBAN BLOCK WISE

Location Code	Name of Town	Name of Ward	Boundaries of Urban Block / EB Number	Total Population	Scheduled Castes Population	Scheduled Tribes Population
1	2	3	4	5	6	7
802788	Navi Mumbai (M Corp.)	WARD No.-0025	EB No.-021200	460	32	10
802788	Navi Mumbai (M Corp.)	WARD No.-0025	EB No.-021300	426	65	3
802788	Navi Mumbai (M Corp.)	WARD No.-0025	EB No.-021400	452	18	-
802788	Navi Mumbai (M Corp.)	WARD No.-0025	EB No.-021500	439	29	4
802788	Navi Mumbai (M Corp.)	WARD No.-0025	EB No.-021600	428	21	-
802788	Navi Mumbai (M Corp.)	WARD No.-0025	EB No.-021700	462	44	-
802788	Navi Mumbai (M Corp.)	WARD No.-0025	EB No.-021800	518	63	11
802788	Navi Mumbai (M Corp.)	WARD No.-0025	EB No.-021900	490	55	-
802788	Navi Mumbai (M Corp.)	WARD No.-0025	EB No.-022000	175	13	8
802788	Navi Mumbai (M Corp.)	WARD No.-0025	EB No.-022100	571	46	9
802788	Navi Mumbai (M Corp.)	WARD No.-0025	EB No.-022200	598	133	17
802788	Navi Mumbai (M Corp.)	WARD No.-0025	EB No.-022300	670	15	3
802788	Navi Mumbai (M Corp.)	WARD No.-0025	EB No.-022400	566	105	2
802788	Navi Mumbai (M Corp.)	WARD No.-0025	EB No.-022500	653	156	8
802788	Navi Mumbai (M Corp.)	WARD No.-0025	EB No.-022600	580	13	2
802788	Navi Mumbai (M Corp.)	WARD No.-0025	EB No.-022700	635	68	-
802788	Navi Mumbai (M Corp.)	WARD No.-0025	EB No.-0228 SUB-EB No.01	452	114	33
802788	Navi Mumbai (M Corp.)	WARD No.-0025	EB No.-0228 SUB-EB No.02	614	142	11
802788	Navi Mumbai (M Corp.)	WARD No.-0025	EB No.-022900	726	187	82
802788	Navi Mumbai (M Corp.)	WARD No.-0025	EB No.-0230 SUB-EB No.01	549	73	161
802788	Navi Mumbai (M Corp.)	WARD No.-0025	EB No.-0230 SUB-EB No.02	652	52	41
802788	Navi Mumbai (M Corp.)	WARD No.-0025	EB No.-0231 SUB-EB No.01	431	36	8
802788	Navi Mumbai (M Corp.)	WARD No.-0025	EB No.-0231 SUB-EB No.02	504	72	25
802788	Navi Mumbai (M Corp.)	WARD No.-0025	EB No.-0232 SUB-EB No.01	735	54	31
802788	Navi Mumbai (M Corp.)	WARD No.-0025	EB No.-0232 SUB-EB No.02	454	51	-
802788	Navi Mumbai (M Corp.)	WARD No.-0025	EB No.-023300	253	30	3
802788	Navi Mumbai (M Corp.)	WARD No.-0025	EB No.-0234 SUB-EB No.01	577	83	15
802788	Navi Mumbai (M Corp.)	WARD No.-0025	EB No.-0234 SUB-EB No.02	465	19	86
802788	Navi Mumbai (M Corp.)	WARD No.-0025	EB No.-023500	422	38	5
802788	Navi Mumbai (M Corp.)	WARD No.-0025	EB No.-023600	572	11	12
802788	Navi Mumbai (M Corp.)	WARD No.-0025	EB No.-023700	506	50	4
802788	Navi Mumbai (M Corp.)	WARD No.-0025	EB No.-0238 SUB-EB No.01	462	62	21
802788	Navi Mumbai (M Corp.)	WARD No.-0025	EB No.-0238 SUB-EB No.02	417	27	32
802788	Navi Mumbai (M Corp.)	WARD No.-0026	EB No.-023900	600	78	-
802788	Navi Mumbai (M Corp.)	WARD No.-0026	EB No.-024000	913	167	5
802788	Navi Mumbai (M Corp.)	WARD No.-0026	EB No.-024100	369	64	-
802788	Navi Mumbai (M Corp.)	WARD No.-0026	EB No.-024200	415	16	3
802788	Navi Mumbai (M Corp.)	WARD No.-0026	EB No.-024300	648	31	10
802788	Navi Mumbai (M Corp.)	WARD No.-0026	EB No.-024400	647	120	79
802788	Navi Mumbai (M Corp.)	WARD No.-0026	EB No.-024500	535	58	16
802788	Navi Mumbai (M Corp.)	WARD No.-0026	EB No.-024600	302	16	22
802788	Navi Mumbai (M Corp.)	WARD No.-0026	EB No.-024700	448	32	-
802788	Navi Mumbai (M Corp.)	WARD No.-0026	EB No.-024800	323	40	11
802788	Navi Mumbai (M Corp.)	WARD No.-0026	EB No.-024900	565	89	3

APPENDIX TO DISTRICT PRIMARY CENSUS ABSTRACT
TOTAL, SCHEDULED CASTES AND SCHEDULED TRIBES POPULATION - URBAN BLOCK WISE

Location Code	Name of Town	Name of Ward	Boundaries of Urban Block / EB Number	Total Population	Scheduled Castes Population	Scheduled Tribes Population
1	2	3	4	5	6	7
802788	Navi Mumbai (M Corp.)	WARD No.-0026	EB No.-025000	441	25	39
802788	Navi Mumbai (M Corp.)	WARD No.-0026	EB No.-0251 SUB-EB No.01	450	42	8
802788	Navi Mumbai (M Corp.)	WARD No.-0026	EB No.-0251 SUB-EB No.02	399	51	13
802788	Navi Mumbai (M Corp.)	WARD No.-0026	EB No.-0252 SUB-EB No.01	605	97	1
802788	Navi Mumbai (M Corp.)	WARD No.-0026	EB No.-0252 SUB-EB No.02	642	133	29
802788	Navi Mumbai (M Corp.)	WARD No.-0026	EB No.-025300	488	86	44
802788	Navi Mumbai (M Corp.)	WARD No.-0026	EB No.-025400	674	101	12
802788	Navi Mumbai (M Corp.)	WARD No.-0026	EB No.-0255 SUB-EB No.01	516	67	3
802788	Navi Mumbai (M Corp.)	WARD No.-0026	EB No.-0255 SUB-EB No.02	546	60	10
802788	Navi Mumbai (M Corp.)	WARD No.-0026	EB No.-025600	572	145	64
802788	Navi Mumbai (M Corp.)	WARD No.-0026	EB No.-025700	826	93	31
802788	Navi Mumbai (M Corp.)	WARD No.-0026	EB No.-025800	848	33	-
802788	Navi Mumbai (M Corp.)	WARD No.-0026	EB No.-025900	472	24	12
802788	Navi Mumbai (M Corp.)	WARD No.-0026	EB No.-0260 SUB-EB No.01	517	48	23
802788	Navi Mumbai (M Corp.)	WARD No.-0026	EB No.-0260 SUB-EB No.02	511	118	11
802788	Navi Mumbai (M Corp.)	WARD No.-0026	EB No.-026100	558	33	-
802788	Navi Mumbai (M Corp.)	WARD No.-0026	EB No.-026200	483	37	38
802788	Navi Mumbai (M Corp.)	WARD No.-0026	EB No.-026300	307	35	-
802788	Navi Mumbai (M Corp.)	WARD No.-0027	EB No.-026400	360	16	-
802788	Navi Mumbai (M Corp.)	WARD No.-0027	EB No.-026500	359	26	13
802788	Navi Mumbai (M Corp.)	WARD No.-0027	EB No.-026600	469	14	6
802788	Navi Mumbai (M Corp.)	WARD No.-0027	EB No.-026700	420	-	-
802788	Navi Mumbai (M Corp.)	WARD No.-0027	EB No.-026800	625	33	-
802788	Navi Mumbai (M Corp.)	WARD No.-0027	EB No.-026900	728	15	-
802788	Navi Mumbai (M Corp.)	WARD No.-0027	EB No.-027000	415	4	-
802788	Navi Mumbai (M Corp.)	WARD No.-0027	EB No.-027100	337	35	-
802788	Navi Mumbai (M Corp.)	WARD No.-0027	EB No.-027200	551	21	-
802788	Navi Mumbai (M Corp.)	WARD No.-0027	EB No.-027300	576	-	-
802788	Navi Mumbai (M Corp.)	WARD No.-0027	EB No.-027400	502	8	-
802788	Navi Mumbai (M Corp.)	WARD No.-0027	EB No.-027500	437	19	5
802788	Navi Mumbai (M Corp.)	WARD No.-0027	EB No.-027600	363	-	3
802788	Navi Mumbai (M Corp.)	WARD No.-0027	EB No.-027700	440	-	3
802788	Navi Mumbai (M Corp.)	WARD No.-0027	EB No.-027800	468	38	-
802788	Navi Mumbai (M Corp.)	WARD No.-0027	EB No.-027900	415	16	8
802788	Navi Mumbai (M Corp.)	WARD No.-0027	EB No.-028000	366	37	4
802788	Navi Mumbai (M Corp.)	WARD No.-0027	EB No.-028100	520	70	-
802788	Navi Mumbai (M Corp.)	WARD No.-0027	EB No.-028200	447	55	16
802788	Navi Mumbai (M Corp.)	WARD No.-0027	EB No.-028300	472	77	5
802788	Navi Mumbai (M Corp.)	WARD No.-0027	EB No.-028400	621	45	5
802788	Navi Mumbai (M Corp.)	WARD No.-0027	EB No.-028500	833	56	11
802788	Navi Mumbai (M Corp.)	WARD No.-0027	EB No.-028600	995	67	1
802788	Navi Mumbai (M Corp.)	WARD No.-0027	EB No.-028700	782	97	-
802788	Navi Mumbai (M Corp.)	WARD No.-0027	EB No.-0288 SUB-EB No.01	599	103	18
802788	Navi Mumbai (M Corp.)	WARD No.-0027	EB No.-0288 SUB-EB No.02	529	65	5

APPENDIX TO DISTRICT PRIMARY CENSUS ABSTRACT
TOTAL, SCHEDULED CASTES AND SCHEDULED TRIBES POPULATION - URBAN BLOCK WISE

Location Code	Name of Town	Name of Ward	Boundaries of Urban Block / EB Number	Total Population	Scheduled Castes Population	Scheduled Tribes Population
1	2	3	4	5	6	7
802788	Navi Mumbai (M Corp.)	WARD No.-0027	EB No.-0289 SUB-EB No.01	485	35	-
802788	Navi Mumbai (M Corp.)	WARD No.-0027	EB No.-0289 SUB-EB No.02	480	26	2
802788	Navi Mumbai (M Corp.)	WARD No.-0027	EB No.-029000	511	32	4
802788	Navi Mumbai (M Corp.)	WARD No.-0028	EB No.-029100	286	6	-
802788	Navi Mumbai (M Corp.)	WARD No.-0028	EB No.-029200	296	41	8
802788	Navi Mumbai (M Corp.)	WARD No.-0028	EB No.-029300	432	9	4
802788	Navi Mumbai (M Corp.)	WARD No.-0028	EB No.-029400	249	37	-
802788	Navi Mumbai (M Corp.)	WARD No.-0028	EB No.-029500	316	18	-
802788	Navi Mumbai (M Corp.)	WARD No.-0028	EB No.-029600	388	41	-
802788	Navi Mumbai (M Corp.)	WARD No.-0028	EB No.-029700	489	41	8
802788	Navi Mumbai (M Corp.)	WARD No.-0028	EB No.-029800	432	31	10
802788	Navi Mumbai (M Corp.)	WARD No.-0028	EB No.-029900	461	19	17
802788	Navi Mumbai (M Corp.)	WARD No.-0028	EB No.-030000	404	32	5
802788	Navi Mumbai (M Corp.)	WARD No.-0028	EB No.-030100	489	5	-
802788	Navi Mumbai (M Corp.)	WARD No.-0028	EB No.-030200	487	52	17
802788	Navi Mumbai (M Corp.)	WARD No.-0028	EB No.-030300	462	26	5
802788	Navi Mumbai (M Corp.)	WARD No.-0028	EB No.-030400	465	51	16
802788	Navi Mumbai (M Corp.)	WARD No.-0028	EB No.-030500	457	12	-
802788	Navi Mumbai (M Corp.)	WARD No.-0028	EB No.-030600	587	107	-
802788	Navi Mumbai (M Corp.)	WARD No.-0028	EB No.-030700	444	54	-
802788	Navi Mumbai (M Corp.)	WARD No.-0028	EB No.-030800	529	29	2
802788	Navi Mumbai (M Corp.)	WARD No.-0028	EB No.-030900	148	6	-
802788	Navi Mumbai (M Corp.)	WARD No.-0028	EB No.-031000	386	39	-
802788	Navi Mumbai (M Corp.)	WARD No.-0028	EB No.-0311 SUB-EB No.01	424	49	12
802788	Navi Mumbai (M Corp.)	WARD No.-0028	EB No.-0311 SUB-EB No.02	386	23	3
802788	Navi Mumbai (M Corp.)	WARD No.-0028	EB No.-031200	307	38	1
802788	Navi Mumbai (M Corp.)	WARD No.-0028	EB No.-031300	382	38	16
802788	Navi Mumbai (M Corp.)	WARD No.-0028	EB No.-031400	484	53	10
802788	Navi Mumbai (M Corp.)	WARD No.-0028	EB No.-031500	212	15	-
802788	Navi Mumbai (M Corp.)	WARD No.-0028	EB No.-031600	567	74	5
802788	Navi Mumbai (M Corp.)	WARD No.-0028	EB No.-031700	519	56	10
802788	Navi Mumbai (M Corp.)	WARD No.-0028	EB No.-031800	497	25	-
802788	Navi Mumbai (M Corp.)	WARD No.-0028	EB No.-031900	358	-	-
802788	Navi Mumbai (M Corp.)	WARD No.-0028	EB No.-032000	537	55	3
802788	Navi Mumbai (M Corp.)	WARD No.-0028	EB No.-032100	567	96	6
802788	Navi Mumbai (M Corp.)	WARD No.-0028	EB No.-032200	588	68	5
802788	Navi Mumbai (M Corp.)	WARD No.-0028	EB No.-032300	380	43	5
802788	Navi Mumbai (M Corp.)	WARD No.-0028	EB No.-032400	356	16	5
802788	Navi Mumbai (M Corp.)	WARD No.-0028	EB No.-032500	388	23	3
802788	Navi Mumbai (M Corp.)	WARD No.-0028	EB No.-032600	380	76	4
802788	Navi Mumbai (M Corp.)	WARD No.-0028	EB No.-032700	363	22	-
802788	Navi Mumbai (M Corp.)	WARD No.-0028	EB No.-032800	458	18	21
802788	Navi Mumbai (M Corp.)	WARD No.-0028	EB No.-032900	559	40	-
802788	Navi Mumbai (M Corp.)	WARD No.-0028	EB No.-033000	402	48	-

APPENDIX TO DISTRICT PRIMARY CENSUS ABSTRACT
TOTAL, SCHEDULED CASTES AND SCHEDULED TRIBES POPULATION - URBAN BLOCK WISE

Location Code	Name of Town	Name of Ward	Boundaries of Urban Block / EB Number	Total Population	Scheduled Castes Population	Scheduled Tribes Population
1	2	3	4	5	6	7
802788	Navi Mumbai (M Corp.)	WARD No.-0029	EB No.-033100	153	12	-
802788	Navi Mumbai (M Corp.)	WARD No.-0029	EB No.-033200	174	-	3
802788	Navi Mumbai (M Corp.)	WARD No.-0029	EB No.-033300	342	16	3
802788	Navi Mumbai (M Corp.)	WARD No.-0029	EB No.-033400	442	24	-
802788	Navi Mumbai (M Corp.)	WARD No.-0029	EB No.-033500	544	23	1
802788	Navi Mumbai (M Corp.)	WARD No.-0029	EB No.-033600	501	37	-
802788	Navi Mumbai (M Corp.)	WARD No.-0029	EB No.-033700	416	36	14
802788	Navi Mumbai (M Corp.)	WARD No.-0029	EB No.-033800	645	28	3
802788	Navi Mumbai (M Corp.)	WARD No.-0029	EB No.-033900	732	64	6
802788	Navi Mumbai (M Corp.)	WARD No.-0029	EB No.-034000	576	65	-
802788	Navi Mumbai (M Corp.)	WARD No.-0029	EB No.-034100	806	101	-
802788	Navi Mumbai (M Corp.)	WARD No.-0029	EB No.-034200	845	68	1
802788	Navi Mumbai (M Corp.)	WARD No.-0029	EB No.-034300	852	71	-
802788	Navi Mumbai (M Corp.)	WARD No.-0029	EB No.-034400	721	42	3
802788	Navi Mumbai (M Corp.)	WARD No.-0029	EB No.-034500	681	62	-
802788	Navi Mumbai (M Corp.)	WARD No.-0029	EB No.-034600	672	76	-
802788	Navi Mumbai (M Corp.)	WARD No.-0030	EB No.-034700	572	56	-
802788	Navi Mumbai (M Corp.)	WARD No.-0030	EB No.-034800	410	28	-
802788	Navi Mumbai (M Corp.)	WARD No.-0030	EB No.-034900	459	50	-
802788	Navi Mumbai (M Corp.)	WARD No.-0030	EB No.-035000	806	42	-
802788	Navi Mumbai (M Corp.)	WARD No.-0030	EB No.-035100	598	38	3
802788	Navi Mumbai (M Corp.)	WARD No.-0030	EB No.-035200	330	-	-
802788	Navi Mumbai (M Corp.)	WARD No.-0030	EB No.-035300	620	45	1
802788	Navi Mumbai (M Corp.)	WARD No.-0030	EB No.-035400	325	-	4
802788	Navi Mumbai (M Corp.)	WARD No.-0030	EB No.-0355 SUB-EB No.01	496	2	-
802788	Navi Mumbai (M Corp.)	WARD No.-0030	EB No.-0355 SUB-EB No.02	443	-	2
802788	Navi Mumbai (M Corp.)	WARD No.-0030	EB No.-035600	713	-	-
802788	Navi Mumbai (M Corp.)	WARD No.-0030	EB No.-035700	714	9	7
802788	Navi Mumbai (M Corp.)	WARD No.-0030	EB No.-035800	946	40	7
802788	Navi Mumbai (M Corp.)	WARD No.-0030	EB No.-035900	387	1	-
802788	Navi Mumbai (M Corp.)	WARD No.-0030	EB No.-036000	258	7	-
802788	Navi Mumbai (M Corp.)	WARD No.-0031	EB No.-036100	357	17	-
802788	Navi Mumbai (M Corp.)	WARD No.-0031	EB No.-036200	613	11	-
802788	Navi Mumbai (M Corp.)	WARD No.-0031	EB No.-036300	609	51	4
802788	Navi Mumbai (M Corp.)	WARD No.-0031	EB No.-036400	618	74	15
802788	Navi Mumbai (M Corp.)	WARD No.-0031	EB No.-0365 SUB-EB No.01	793	78	-
802788	Navi Mumbai (M Corp.)	WARD No.-0031	EB No.-0365 SUB-EB No.02	658	9	15
802788	Navi Mumbai (M Corp.)	WARD No.-0031	EB No.-036600	308	12	-
802788	Navi Mumbai (M Corp.)	WARD No.-0031	EB No.-036700	701	47	-
802788	Navi Mumbai (M Corp.)	WARD No.-0031	EB No.-036800	359	2	-
802788	Navi Mumbai (M Corp.)	WARD No.-0031	EB No.-036900	256	7	-
802788	Navi Mumbai (M Corp.)	WARD No.-0031	EB No.-037000	691	58	7
802788	Navi Mumbai (M Corp.)	WARD No.-0031	EB No.-037100	383	45	6
802788	Navi Mumbai (M Corp.)	WARD No.-0031	EB No.-037200	294	52	18

APPENDIX TO DISTRICT PRIMARY CENSUS ABSTRACT
TOTAL, SCHEDULED CASTES AND SCHEDULED TRIBES POPULATION - URBAN BLOCK WISE

Location Code	Name of Town	Name of Ward	Boundaries of Urban Block / EB Number	Total Population	Scheduled Castes Population	Scheduled Tribes Population
1	2	3	4	5	6	7
802788	Navi Mumbai (M Corp.)	WARD No.-0031	EB No.-037300	458	5	8
802788	Navi Mumbai (M Corp.)	WARD No.-0032	EB No.-000100	371	-	-
802788	Navi Mumbai (M Corp.)	WARD No.-0032	EB No.-000200	678	-	-
802788	Navi Mumbai (M Corp.)	WARD No.-0032	EB No.-000300	479	27	-
802788	Navi Mumbai (M Corp.)	WARD No.-0032	EB No.-000400	392	10	-
802788	Navi Mumbai (M Corp.)	WARD No.-0032	EB No.-000500	573	26	-
802788	Navi Mumbai (M Corp.)	WARD No.-0032	EB No.-000600	658	16	1
802788	Navi Mumbai (M Corp.)	WARD No.-0032	EB No.-000700	590	6	-
802788	Navi Mumbai (M Corp.)	WARD No.-0032	EB No.-000800	481	22	3
802788	Navi Mumbai (M Corp.)	WARD No.-0032	EB No.-000900	576	15	4
802788	Navi Mumbai (M Corp.)	WARD No.-0032	EB No.-001000	546	7	9
802788	Navi Mumbai (M Corp.)	WARD No.-0032	EB No.-001100	321	-	-
802788	Navi Mumbai (M Corp.)	WARD No.-0032	EB No.-001200	622	13	2
802788	Navi Mumbai (M Corp.)	WARD No.-0032	EB No.-001300	548	24	-
802788	Navi Mumbai (M Corp.)	WARD No.-0032	EB No.-001400	426	16	-
802788	Navi Mumbai (M Corp.)	WARD No.-0032	EB No.-001500	606	40	6
802788	Navi Mumbai (M Corp.)	WARD No.-0032	EB No.-001600	576	-	5
802788	Navi Mumbai (M Corp.)	WARD No.-0032	EB No.-001700	586	15	2
802788	Navi Mumbai (M Corp.)	WARD No.-0032	EB No.-001800	533	16	-
802788	Navi Mumbai (M Corp.)	WARD No.-0032	EB No.-001900	251	14	-
802788	Navi Mumbai (M Corp.)	WARD No.-0032	EB No.-002000	509	22	-
802788	Navi Mumbai (M Corp.)	WARD No.-0032	EB No.-002100	448	17	9
802788	Navi Mumbai (M Corp.)	WARD No.-0032	EB No.-002200	374	19	-
802788	Navi Mumbai (M Corp.)	WARD No.-0032	EB No.-002300	613	15	-
802788	Navi Mumbai (M Corp.)	WARD No.-0032	EB No.-002400	497	37	9
802788	Navi Mumbai (M Corp.)	WARD No.-0032	EB No.-002500	542	56	9
802788	Navi Mumbai (M Corp.)	WARD No.-0032	EB No.-002600	537	55	3
802788	Navi Mumbai (M Corp.)	WARD No.-0033	EB No.-002800	386	15	-
802788	Navi Mumbai (M Corp.)	WARD No.-0033	EB No.-002900	346	1	-
802788	Navi Mumbai (M Corp.)	WARD No.-0033	EB No.-003000	371	23	-
802788	Navi Mumbai (M Corp.)	WARD No.-0033	EB No.-003100	489	-	-
802788	Navi Mumbai (M Corp.)	WARD No.-0033	EB No.-003200	557	17	6
802788	Navi Mumbai (M Corp.)	WARD No.-0033	EB No.-003300	644	16	4
802788	Navi Mumbai (M Corp.)	WARD No.-0033	EB No.-0034 SUB-EB No.01	537	11	3
802788	Navi Mumbai (M Corp.)	WARD No.-0033	EB No.-0034 SUB-EB No.02	598	30	5
802788	Navi Mumbai (M Corp.)	WARD No.-0033	EB No.-003500	458	4	-
802788	Navi Mumbai (M Corp.)	WARD No.-0033	EB No.-003600	413	12	-
802788	Navi Mumbai (M Corp.)	WARD No.-0033	EB No.-003700	535	4	-
802788	Navi Mumbai (M Corp.)	WARD No.-0033	EB No.-003800	568	10	16
802788	Navi Mumbai (M Corp.)	WARD No.-0033	EB No.-003900	415	8	-
802788	Navi Mumbai (M Corp.)	WARD No.-0033	EB No.-004000	485	4	6
802788	Navi Mumbai (M Corp.)	WARD No.-0033	EB No.-004100	447	11	-
802788	Navi Mumbai (M Corp.)	WARD No.-0033	EB No.-004200	599	22	-
802788	Navi Mumbai (M Corp.)	WARD No.-0033	EB No.-004300	682	15	13

APPENDIX TO DISTRICT PRIMARY CENSUS ABSTRACT
TOTAL, SCHEDULED CASTES AND SCHEDULED TRIBES POPULATION - URBAN BLOCK WISE

Location Code	Name of Town	Name of Ward	Boundaries of Urban Block / EB Number	Total Population	Scheduled Castes Population	Scheduled Tribes Population
1	2	3	4	5	6	7
802788	Navi Mumbai (M Corp.)	WARD No.-0033	EB No.-004400	585	10	5
802788	Navi Mumbai (M Corp.)	WARD No.-0033	EB No.-004500	567	-	4
802788	Navi Mumbai (M Corp.)	WARD No.-0033	EB No.-004600	566	22	5
802788	Navi Mumbai (M Corp.)	WARD No.-0033	EB No.-004700	703	10	7
802788	Navi Mumbai (M Corp.)	WARD No.-0033	EB No.-004800	430	-	4
802788	Navi Mumbai (M Corp.)	WARD No.-0033	EB No.-004900	358	-	3
802788	Navi Mumbai (M Corp.)	WARD No.-0033	EB No.-005000	492	13	-
802788	Navi Mumbai (M Corp.)	WARD No.-0033	EB No.-005100	333	7	4
802788	Navi Mumbai (M Corp.)	WARD No.-0033	EB No.-005200	361	48	9
802788	Navi Mumbai (M Corp.)	WARD No.-0033	EB No.-005300	365	9	-
802788	Navi Mumbai (M Corp.)	WARD No.-0034	EB No.-005400	618	17	-
802788	Navi Mumbai (M Corp.)	WARD No.-0034	EB No.-005500	423	21	3
802788	Navi Mumbai (M Corp.)	WARD No.-0034	EB No.-005600	237	19	10
802788	Navi Mumbai (M Corp.)	WARD No.-0034	EB No.-005700	606	11	1
802788	Navi Mumbai (M Corp.)	WARD No.-0034	EB No.-005800	500	8	2
802788	Navi Mumbai (M Corp.)	WARD No.-0034	EB No.-005900	569	113	18
802788	Navi Mumbai (M Corp.)	WARD No.-0034	EB No.-006000	597	32	-
802788	Navi Mumbai (M Corp.)	WARD No.-0034	EB No.-006100	387	-	17
802788	Navi Mumbai (M Corp.)	WARD No.-0034	EB No.-006200	700	8	6
802788	Navi Mumbai (M Corp.)	WARD No.-0034	EB No.-006300	310	10	-
802788	Navi Mumbai (M Corp.)	WARD No.-0034	EB No.-006400	396	8	-
802788	Navi Mumbai (M Corp.)	WARD No.-0034	EB No.-006500	245	5	-
802788	Navi Mumbai (M Corp.)	WARD No.-0034	EB No.-006600	668	17	19
802788	Navi Mumbai (M Corp.)	WARD No.-0034	EB No.-006700	320	4	-
802788	Navi Mumbai (M Corp.)	WARD No.-0034	EB No.-006800	403	6	-
802788	Navi Mumbai (M Corp.)	WARD No.-0034	EB No.-006900	483	19	5
802788	Navi Mumbai (M Corp.)	WARD No.-0034	EB No.-007000	440	18	6
802788	Navi Mumbai (M Corp.)	WARD No.-0034	EB No.-007100	218	-	-
802788	Navi Mumbai (M Corp.)	WARD No.-0034	EB No.-007200	245	9	-
802788	Navi Mumbai (M Corp.)	WARD No.-0034	EB No.-007300	218	51	-
802788	Navi Mumbai (M Corp.)	WARD No.-0035	EB No.-007400	486	101	-
802788	Navi Mumbai (M Corp.)	WARD No.-0035	EB No.-007500	382	-	-
802788	Navi Mumbai (M Corp.)	WARD No.-0035	EB No.-007600	297	4	-
802788	Navi Mumbai (M Corp.)	WARD No.-0035	EB No.-007700	305	8	9
802788	Navi Mumbai (M Corp.)	WARD No.-0035	EB No.-007800	378	-	-
802788	Navi Mumbai (M Corp.)	WARD No.-0035	EB No.-007900	253	29	1
802788	Navi Mumbai (M Corp.)	WARD No.-0035	EB No.-008000	579	72	5
802788	Navi Mumbai (M Corp.)	WARD No.-0035	EB No.-008100	539	44	-
802788	Navi Mumbai (M Corp.)	WARD No.-0035	EB No.-008200	445	-	-
802788	Navi Mumbai (M Corp.)	WARD No.-0035	EB No.-008300	555	74	5
802788	Navi Mumbai (M Corp.)	WARD No.-0035	EB No.-008400	491	37	-
802788	Navi Mumbai (M Corp.)	WARD No.-0035	EB No.-008500	409	24	8
802788	Navi Mumbai (M Corp.)	WARD No.-0035	EB No.-008600	499	21	1
802788	Navi Mumbai (M Corp.)	WARD No.-0035	EB No.-008700	361	3	-

APPENDIX TO DISTRICT PRIMARY CENSUS ABSTRACT
TOTAL, SCHEDULED CASTES AND SCHEDULED TRIBES POPULATION - URBAN BLOCK WISE

Location Code	Name of Town	Name of Ward	Boundaries of Urban Block / EB Number	Total Population	Scheduled Castes Population	Scheduled Tribes Population
1	2	3	4	5	6	7
802788	Navi Mumbai (M Corp.)	WARD No.-0035	EB No.-008800	343	6	3
802788	Navi Mumbai (M Corp.)	WARD No.-0035	EB No.-008900	389	8	-
802788	Navi Mumbai (M Corp.)	WARD No.-0035	EB No.-009000	310	7	4
802788	Navi Mumbai (M Corp.)	WARD No.-0035	EB No.-009100	332	4	11
802788	Navi Mumbai (M Corp.)	WARD No.-0035	EB No.-009200	341	34	2
802788	Navi Mumbai (M Corp.)	WARD No.-0035	EB No.-009300	418	3	-
802788	Navi Mumbai (M Corp.)	WARD No.-0035	EB No.-009400	434	14	-
802788	Navi Mumbai (M Corp.)	WARD No.-0035	EB No.-009500	414	5	2
802788	Navi Mumbai (M Corp.)	WARD No.-0035	EB No.-009600	360	4	-
802788	Navi Mumbai (M Corp.)	WARD No.-0035	EB No.-009700	164	-	-
802788	Navi Mumbai (M Corp.)	WARD No.-0035	EB No.-009800	403	7	-
802788	Navi Mumbai (M Corp.)	WARD No.-0035	EB No.-009900	293	3	-
802788	Navi Mumbai (M Corp.)	WARD No.-0035	EB No.-010000	341	2	-
802788	Navi Mumbai (M Corp.)	WARD No.-0035	EB No.-010100	442	3	-
802788	Navi Mumbai (M Corp.)	WARD No.-0036	EB No.-010200	292	14	10
802788	Navi Mumbai (M Corp.)	WARD No.-0036	EB No.-010300	316	6	4
802788	Navi Mumbai (M Corp.)	WARD No.-0036	EB No.-010400	454	5	-
802788	Navi Mumbai (M Corp.)	WARD No.-0036	EB No.-010500	328	9	-
802788	Navi Mumbai (M Corp.)	WARD No.-0036	EB No.-010600	636	15	-
802788	Navi Mumbai (M Corp.)	WARD No.-0036	EB No.-010700	605	49	6
802788	Navi Mumbai (M Corp.)	WARD No.-0036	EB No.-010800	291	18	3
802788	Navi Mumbai (M Corp.)	WARD No.-0036	EB No.-010900	350	36	-
802788	Navi Mumbai (M Corp.)	WARD No.-0036	EB No.-011000	303	-	8
802788	Navi Mumbai (M Corp.)	WARD No.-0036	EB No.-011100	597	31	-
802788	Navi Mumbai (M Corp.)	WARD No.-0036	EB No.-011200	617	18	10
802788	Navi Mumbai (M Corp.)	WARD No.-0036	EB No.-011300	309	46	2
802788	Navi Mumbai (M Corp.)	WARD No.-0036	EB No.-011400	287	20	8
802788	Navi Mumbai (M Corp.)	WARD No.-0036	EB No.-011500	354	31	4
802788	Navi Mumbai (M Corp.)	WARD No.-0036	EB No.-011600	340	75	-
802788	Navi Mumbai (M Corp.)	WARD No.-0036	EB No.-011700	405	36	3
802788	Navi Mumbai (M Corp.)	WARD No.-0036	EB No.-011800	362	9	-
802788	Navi Mumbai (M Corp.)	WARD No.-0036	EB No.-011900	364	56	8
802788	Navi Mumbai (M Corp.)	WARD No.-0036	EB No.-012000	721	88	2
802788	Navi Mumbai (M Corp.)	WARD No.-0036	EB No.-012100	327	20	9
802788	Navi Mumbai (M Corp.)	WARD No.-0036	EB No.-012200	789	121	10
802788	Navi Mumbai (M Corp.)	WARD No.-0036	EB No.-012300	788	56	4
802788	Navi Mumbai (M Corp.)	WARD No.-0036	EB No.-012400	690	7	7
802788	Navi Mumbai (M Corp.)	WARD No.-0037	EB No.-012500	134	11	6
802788	Navi Mumbai (M Corp.)	WARD No.-0037	EB No.-012600	361	7	2
802788	Navi Mumbai (M Corp.)	WARD No.-0037	EB No.-012700	358	22	4
802788	Navi Mumbai (M Corp.)	WARD No.-0037	EB No.-012800	490	27	-
802788	Navi Mumbai (M Corp.)	WARD No.-0037	EB No.-012900	542	13	6
802788	Navi Mumbai (M Corp.)	WARD No.-0037	EB No.-013000	604	31	10
802788	Navi Mumbai (M Corp.)	WARD No.-0037	EB No.-013100	477	57	18

APPENDIX TO DISTRICT PRIMARY CENSUS ABSTRACT
TOTAL, SCHEDULED CASTES AND SCHEDULED TRIBES POPULATION - URBAN BLOCK WISE

Location Code	Name of Town	Name of Ward	Boundaries of Urban Block / EB Number	Total Population	Scheduled Castes Population	Scheduled Tribes Population
1	2	3	4	5	6	7
802788	Navi Mumbai (M Corp.)	WARD No.-0037	EB No.-013200	555	24	-
802788	Navi Mumbai (M Corp.)	WARD No.-0037	EB No.-013300	279	5	-
802788	Navi Mumbai (M Corp.)	WARD No.-0037	EB No.-013400	515	56	-
802788	Navi Mumbai (M Corp.)	WARD No.-0037	EB No.-013500	442	14	1
802788	Navi Mumbai (M Corp.)	WARD No.-0037	EB No.-0136 SUB-EB No.01	352	73	15
802788	Navi Mumbai (M Corp.)	WARD No.-0037	EB No.-0136 SUB-EB No.02	559	50	23
802788	Navi Mumbai (M Corp.)	WARD No.-0037	EB No.-0137 SUB-EB No.01	658	45	19
802788	Navi Mumbai (M Corp.)	WARD No.-0037	EB No.-0137 SUB-EB No.02	541	4	142
802788	Navi Mumbai (M Corp.)	WARD No.-0037	EB No.-013800	541	29	-
802788	Navi Mumbai (M Corp.)	WARD No.-0037	EB No.-0139 SUB-EB No.01	533	34	3
802788	Navi Mumbai (M Corp.)	WARD No.-0037	EB No.-0139 SUB-EB No.02	570	7	2
802788	Navi Mumbai (M Corp.)	WARD No.-0037	EB No.-0140 SUB-EB No.01	793	9	-
802788	Navi Mumbai (M Corp.)	WARD No.-0037	EB No.-0140 SUB-EB No.02	943	58	6
802788	Navi Mumbai (M Corp.)	WARD No.-0037	EB No.-014100	507	58	18
802788	Navi Mumbai (M Corp.)	WARD No.-0037	EB No.-014200	633	34	11
802788	Navi Mumbai (M Corp.)	WARD No.-0037	EB No.-014300	503	71	-
802788	Navi Mumbai (M Corp.)	WARD No.-0037	EB No.-014400	343	54	5
802788	Navi Mumbai (M Corp.)	WARD No.-0037	EB No.-014500	891	45	-
802788	Navi Mumbai (M Corp.)	WARD No.-0037	EB No.-0146 SUB-EB No.01	567	56	15
802788	Navi Mumbai (M Corp.)	WARD No.-0037	EB No.-0146 SUB-EB No.02	524	42	7
802788	Navi Mumbai (M Corp.)	WARD No.-0037	EB No.-014700	375	52	-
802788	Navi Mumbai (M Corp.)	WARD No.-0037	EB No.-014800	625	51	7
802788	Navi Mumbai (M Corp.)	WARD No.-0038	EB No.-014900	309	3	-
802788	Navi Mumbai (M Corp.)	WARD No.-0038	EB No.-015000	269	2	-
802788	Navi Mumbai (M Corp.)	WARD No.-0038	EB No.-015100	351	-	-
802788	Navi Mumbai (M Corp.)	WARD No.-0038	EB No.-015200	346	7	-
802788	Navi Mumbai (M Corp.)	WARD No.-0038	EB No.-015300	261	3	-
802788	Navi Mumbai (M Corp.)	WARD No.-0038	EB No.-015400	407	-	-
802788	Navi Mumbai (M Corp.)	WARD No.-0038	EB No.-015500	453	15	6
802788	Navi Mumbai (M Corp.)	WARD No.-0038	EB No.-015600	504	10	1
802788	Navi Mumbai (M Corp.)	WARD No.-0038	EB No.-015700	357	8	-
802788	Navi Mumbai (M Corp.)	WARD No.-0038	EB No.-015800	377	15	-
802788	Navi Mumbai (M Corp.)	WARD No.-0038	EB No.-015900	379	1	3
802788	Navi Mumbai (M Corp.)	WARD No.-0038	EB No.-016000	383	7	4
802788	Navi Mumbai (M Corp.)	WARD No.-0038	EB No.-016100	356	-	-
802788	Navi Mumbai (M Corp.)	WARD No.-0038	EB No.-016200	335	11	1
802788	Navi Mumbai (M Corp.)	WARD No.-0038	EB No.-016300	325	-	-
802788	Navi Mumbai (M Corp.)	WARD No.-0038	EB No.-016400	298	14	2
802788	Navi Mumbai (M Corp.)	WARD No.-0038	EB No.-016500	504	-	-
802788	Navi Mumbai (M Corp.)	WARD No.-0038	EB No.-016600	540	19	-
802788	Navi Mumbai (M Corp.)	WARD No.-0038	EB No.-016700	578	-	-
802788	Navi Mumbai (M Corp.)	WARD No.-0038	EB No.-016800	424	-	4
802788	Navi Mumbai (M Corp.)	WARD No.-0038	EB No.-016900	387	-	-
802788	Navi Mumbai (M Corp.)	WARD No.-0038	EB No.-017000	479	13	4

APPENDIX TO DISTRICT PRIMARY CENSUS ABSTRACT
TOTAL, SCHEDULED CASTES AND SCHEDULED TRIBES POPULATION - URBAN BLOCK WISE

Location Code	Name of Town	Name of Ward	Boundaries of Urban Block / EB Number	Total Population	Scheduled Castes Population	Scheduled Tribes Population
1	2	3	4	5	6	7
802788	Navi Mumbai (M Corp.)	WARD No.-0038	EB No.-017100	509	1	-
802788	Navi Mumbai (M Corp.)	WARD No.-0038	EB No.-0172 SUB-EB No.01	655	-	-
802788	Navi Mumbai (M Corp.)	WARD No.-0038	EB No.-0172 SUB-EB No.02	489	16	43
802788	Navi Mumbai (M Corp.)	WARD No.-0038	EB No.-0173 SUB-EB No.01	811	23	42
802788	Navi Mumbai (M Corp.)	WARD No.-0038	EB No.-0173 SUB-EB No.02	699	59	6
802788	Navi Mumbai (M Corp.)	WARD No.-0038	EB No.-017400	685	-	-
802788	Navi Mumbai (M Corp.)	WARD No.-0038	EB No.-017500	572	3	-
802788	Navi Mumbai (M Corp.)	WARD No.-0039	EB No.-017600	427	29	3
802788	Navi Mumbai (M Corp.)	WARD No.-0039	EB No.-017700	650	51	11
802788	Navi Mumbai (M Corp.)	WARD No.-0039	EB No.-0178 SUB-EB No.01	416	4	-
802788	Navi Mumbai (M Corp.)	WARD No.-0039	EB No.-0178 SUB-EB No.02	393	18	6
802788	Navi Mumbai (M Corp.)	WARD No.-0039	EB No.-017900	746	2	-
802788	Navi Mumbai (M Corp.)	WARD No.-0039	EB No.-018000	551	27	8
802788	Navi Mumbai (M Corp.)	WARD No.-0039	EB No.-018100	561	42	9
802788	Navi Mumbai (M Corp.)	WARD No.-0039	EB No.-018200	263	-	-
802788	Navi Mumbai (M Corp.)	WARD No.-0039	EB No.-018300	127	20	16
802788	Navi Mumbai (M Corp.)	WARD No.-0039	EB No.-018400	181	-	-
802788	Navi Mumbai (M Corp.)	WARD No.-0039	EB No.-018500	515	-	3
802788	Navi Mumbai (M Corp.)	WARD No.-0039	EB No.-018600	600	25	-
802788	Navi Mumbai (M Corp.)	WARD No.-0039	EB No.-018700	342	7	-
802788	Navi Mumbai (M Corp.)	WARD No.-0039	EB No.-018800	457	110	-
802788	Navi Mumbai (M Corp.)	WARD No.-0039	EB No.-018900	555	65	4
802788	Navi Mumbai (M Corp.)	WARD No.-0039	EB No.-019000	609	17	9
802788	Navi Mumbai (M Corp.)	WARD No.-0039	EB No.-019100	273	111	139
802788	Navi Mumbai (M Corp.)	WARD No.-0039	EB No.-019200	381	22	3
802788	Navi Mumbai (M Corp.)	WARD No.-0039	EB No.-019300	575	9	12
802788	Navi Mumbai (M Corp.)	WARD No.-0039	EB No.-0194 SUB-EB No.01	470	17	11
802788	Navi Mumbai (M Corp.)	WARD No.-0039	EB No.-0194 SUB-EB No.02	422	4	2
802788	Navi Mumbai (M Corp.)	WARD No.-0039	EB No.-0195 SUB-EB No.01	509	41	3
802788	Navi Mumbai (M Corp.)	WARD No.-0039	EB No.-0195 SUB-EB No.02	421	26	5
802788	Navi Mumbai (M Corp.)	WARD No.-0039	EB No.-019600	335	14	4
802788	Navi Mumbai (M Corp.)	WARD No.-0039	EB No.-019700	800	23	17
802788	Navi Mumbai (M Corp.)	WARD No.-0039	EB No.-0198 SUB-EB No.01	606	8	30
802788	Navi Mumbai (M Corp.)	WARD No.-0039	EB No.-0198 SUB-EB No.02	464	7	-
802788	Navi Mumbai (M Corp.)	WARD No.-0039	EB No.-019900	552	44	7
802788	Navi Mumbai (M Corp.)	WARD No.-0039	EB No.-020000	370	13	-
802788	Navi Mumbai (M Corp.)	WARD No.-0039	EB No.-020100	347	11	-
802788	Navi Mumbai (M Corp.)	WARD No.-0040	EB No.-020200	660	64	-
802788	Navi Mumbai (M Corp.)	WARD No.-0040	EB No.-020300	102	22	-
802788	Navi Mumbai (M Corp.)	WARD No.-0040	EB No.-020400	341	-	-
802788	Navi Mumbai (M Corp.)	WARD No.-0040	EB No.-020500	481	22	9
802788	Navi Mumbai (M Corp.)	WARD No.-0040	EB No.-020600	222	33	7
802788	Navi Mumbai (M Corp.)	WARD No.-0040	EB No.-020700	260	10	11
802788	Navi Mumbai (M Corp.)	WARD No.-0040	EB No.-020800	315	20	13

APPENDIX TO DISTRICT PRIMARY CENSUS ABSTRACT
TOTAL, SCHEDULED CASTES AND SCHEDULED TRIBES POPULATION - URBAN BLOCK WISE

Location Code	Name of Town	Name of Ward	Boundaries of Urban Block / EB Number	Total Population	Scheduled Castes Population	Scheduled Tribes Population
1	2	3	4	5	6	7
802788	Navi Mumbai (M Corp.)	WARD No.-0040	EB No.-020900	220	3	-
802788	Navi Mumbai (M Corp.)	WARD No.-0040	EB No.-021000	299	-	-
802788	Navi Mumbai (M Corp.)	WARD No.-0040	EB No.-021100	295	12	-
802788	Navi Mumbai (M Corp.)	WARD No.-0040	EB No.-021200	348	46	-
802788	Navi Mumbai (M Corp.)	WARD No.-0040	EB No.-021300	256	33	-
802788	Navi Mumbai (M Corp.)	WARD No.-0040	EB No.-021400	501	16	3
802788	Navi Mumbai (M Corp.)	WARD No.-0040	EB No.-021500	448	38	27
802788	Navi Mumbai (M Corp.)	WARD No.-0040	EB No.-021600	395	15	-
802788	Navi Mumbai (M Corp.)	WARD No.-0040	EB No.-021700	962	85	-
802788	Navi Mumbai (M Corp.)	WARD No.-0040	EB No.-021800	532	26	-
802788	Navi Mumbai (M Corp.)	WARD No.-0040	EB No.-021900	806	12	-
802788	Navi Mumbai (M Corp.)	WARD No.-0040	EB No.-022000	418	88	11
802788	Navi Mumbai (M Corp.)	WARD No.-0040	EB No.-022100	433	11	4
802788	Navi Mumbai (M Corp.)	WARD No.-0040	EB No.-022200	694	28	-
802788	Navi Mumbai (M Corp.)	WARD No.-0040	EB No.-022600	540	-	-
802788	Navi Mumbai (M Corp.)	WARD No.-0040	EB No.-022700	33	-	-
802788	Navi Mumbai (M Corp.)	WARD No.-0040	EB No.-022800	42	2	6
802788	Navi Mumbai (M Corp.)	WARD No.-0041	EB No.-000100	445	52	10
802788	Navi Mumbai (M Corp.)	WARD No.-0041	EB No.-000200	691	144	7
802788	Navi Mumbai (M Corp.)	WARD No.-0041	EB No.-000300	460	35	-
802788	Navi Mumbai (M Corp.)	WARD No.-0041	EB No.-000400	583	15	5
802788	Navi Mumbai (M Corp.)	WARD No.-0041	EB No.-000500	681	6	-
802788	Navi Mumbai (M Corp.)	WARD No.-0041	EB No.-0006 SUB-EB No.01	405	67	-
802788	Navi Mumbai (M Corp.)	WARD No.-0041	EB No.-0006 SUB-EB No.02	420	81	-
802788	Navi Mumbai (M Corp.)	WARD No.-0041	EB No.-000700	659	127	-
802788	Navi Mumbai (M Corp.)	WARD No.-0041	EB No.-000800	591	41	5
802788	Navi Mumbai (M Corp.)	WARD No.-0041	EB No.-000900	826	262	10
802788	Navi Mumbai (M Corp.)	WARD No.-0041	EB No.-001000	673	238	8
802788	Navi Mumbai (M Corp.)	WARD No.-0041	EB No.-001100	607	174	2
802788	Navi Mumbai (M Corp.)	WARD No.-0041	EB No.-001200	630	13	-
802788	Navi Mumbai (M Corp.)	WARD No.-0041	EB No.-001300	616	9	-
802788	Navi Mumbai (M Corp.)	WARD No.-0041	EB No.-001400	720	9	10
802788	Navi Mumbai (M Corp.)	WARD No.-0041	EB No.-001500	634	15	1
802788	Navi Mumbai (M Corp.)	WARD No.-0041	EB No.-001600	871	4	-
802788	Navi Mumbai (M Corp.)	WARD No.-0041	EB No.-001700	975	262	34
802788	Navi Mumbai (M Corp.)	WARD No.-0042	EB No.-001800	670	221	7
802788	Navi Mumbai (M Corp.)	WARD No.-0042	EB No.-001900	539	50	-
802788	Navi Mumbai (M Corp.)	WARD No.-0042	EB No.-002000	584	17	-
802788	Navi Mumbai (M Corp.)	WARD No.-0042	EB No.-0021 SUB-EB No.01	560	165	-
802788	Navi Mumbai (M Corp.)	WARD No.-0042	EB No.-0021 SUB-EB No.02	430	36	-
802788	Navi Mumbai (M Corp.)	WARD No.-0042	EB No.-002200	795	400	27
802788	Navi Mumbai (M Corp.)	WARD No.-0042	EB No.-0023 SUB-EB No.01	429	76	-
802788	Navi Mumbai (M Corp.)	WARD No.-0042	EB No.-0023 SUB-EB No.02	419	85	-
802788	Navi Mumbai (M Corp.)	WARD No.-0042	EB No.-0024 SUB-EB No.01	488	85	17

APPENDIX TO DISTRICT PRIMARY CENSUS ABSTRACT
TOTAL, SCHEDULED CASTES AND SCHEDULED TRIBES POPULATION - URBAN BLOCK WISE

Location Code	Name of Town	Name of Ward	Boundaries of Urban Block / EB Number	Total Population	Scheduled Castes Population	Scheduled Tribes Population
1	2	3	4	5	6	7
802788	Navi Mumbai (M Corp.)	WARD No.-0042	EB No.-0024 SUB-EB No.02	424	137	1
802788	Navi Mumbai (M Corp.)	WARD No.-0042	EB No.-002500	861	277	22
802788	Navi Mumbai (M Corp.)	WARD No.-0042	EB No.-002600	788	300	-
802788	Navi Mumbai (M Corp.)	WARD No.-0042	EB No.-0027 SUB-EB No.01	441	46	15
802788	Navi Mumbai (M Corp.)	WARD No.-0042	EB No.-0027 SUB-EB No.02	420	-	-
802788	Navi Mumbai (M Corp.)	WARD No.-0042	EB No.-002800	592	21	6
802788	Navi Mumbai (M Corp.)	WARD No.-0042	EB No.-0029 SUB-EB No.01	417	71	14
802788	Navi Mumbai (M Corp.)	WARD No.-0042	EB No.-0029 SUB-EB No.02	410	60	-
802788	Navi Mumbai (M Corp.)	WARD No.-0042	EB No.-003000	660	144	24
802788	Navi Mumbai (M Corp.)	WARD No.-0043	EB No.-022900	36	4	-
802788	Navi Mumbai (M Corp.)	WARD No.-0043	EB No.-023000	10	-	-
802788	Navi Mumbai (M Corp.)	WARD No.-0043	EB No.-023100	49	1	-
802788	Navi Mumbai (M Corp.)	WARD No.-0043	EB No.-023200	4	-	-
802788	Navi Mumbai (M Corp.)	WARD No.-0043	EB No.-023300	1	-	-
802788	Navi Mumbai (M Corp.)	WARD No.-0043	EB No.-023800	119	34	16
802788	Navi Mumbai (M Corp.)	WARD No.-0043	EB No.-024700	6	1	-
802788	Navi Mumbai (M Corp.)	WARD No.-0043	EB No.-024800	10	1	-
802788	Navi Mumbai (M Corp.)	WARD No.-0043	EB No.-024900	691	73	-
802788	Navi Mumbai (M Corp.)	WARD No.-0043	EB No.-0250 SUB-EB No.01	460	27	-
802788	Navi Mumbai (M Corp.)	WARD No.-0043	EB No.-0250 SUB-EB No.02	533	46	-
802788	Navi Mumbai (M Corp.)	WARD No.-0043	EB No.-025100	694	35	7
802788	Navi Mumbai (M Corp.)	WARD No.-0043	EB No.-025200	598	215	-
802788	Navi Mumbai (M Corp.)	WARD No.-0043	EB No.-025300	43	-	-
802788	Navi Mumbai (M Corp.)	WARD No.-0043	EB No.-025400	106	-	3
802788	Navi Mumbai (M Corp.)	WARD No.-0044	EB No.-025500	454	5	-
802788	Navi Mumbai (M Corp.)	WARD No.-0044	EB No.-025600	403	3	-
802788	Navi Mumbai (M Corp.)	WARD No.-0044	EB No.-025700	519	4	-
802788	Navi Mumbai (M Corp.)	WARD No.-0044	EB No.-025800	452	-	1
802788	Navi Mumbai (M Corp.)	WARD No.-0044	EB No.-025900	500	4	-
802788	Navi Mumbai (M Corp.)	WARD No.-0044	EB No.-026000	445	2	-
802788	Navi Mumbai (M Corp.)	WARD No.-0044	EB No.-026100	371	6	4
802788	Navi Mumbai (M Corp.)	WARD No.-0044	EB No.-026200	411	-	-
802788	Navi Mumbai (M Corp.)	WARD No.-0044	EB No.-026300	474	-	-
802788	Navi Mumbai (M Corp.)	WARD No.-0044	EB No.-026400	362	-	-
802788	Navi Mumbai (M Corp.)	WARD No.-0044	EB No.-026500	413	6	-
802788	Navi Mumbai (M Corp.)	WARD No.-0044	EB No.-026600	442	5	-
802788	Navi Mumbai (M Corp.)	WARD No.-0044	EB No.-026700	439	25	1
802788	Navi Mumbai (M Corp.)	WARD No.-0044	EB No.-026800	509	40	-
802788	Navi Mumbai (M Corp.)	WARD No.-0044	EB No.-026900	270	4	5
802788	Navi Mumbai (M Corp.)	WARD No.-0044	EB No.-027000	503	23	3
802788	Navi Mumbai (M Corp.)	WARD No.-0044	EB No.-027100	476	-	-
802788	Navi Mumbai (M Corp.)	WARD No.-0044	EB No.-027200	467	75	14
802788	Navi Mumbai (M Corp.)	WARD No.-0044	EB No.-027300	436	18	4
802788	Navi Mumbai (M Corp.)	WARD No.-0044	EB No.-027400	450	1	-

APPENDIX TO DISTRICT PRIMARY CENSUS ABSTRACT
TOTAL, SCHEDULED CASTES AND SCHEDULED TRIBES POPULATION - URBAN BLOCK WISE

Location Code	Name of Town	Name of Ward	Boundaries of Urban Block / EB Number	Total Population	Scheduled Castes Population	Scheduled Tribes Population
1	2	3	4	5	6	7
802788	Navi Mumbai (M Corp.)	WARD No.-0044	EB No.-027500	389	-	-
802788	Navi Mumbai (M Corp.)	WARD No.-0044	EB No.-027600	415	10	-
802788	Navi Mumbai (M Corp.)	WARD No.-0044	EB No.-027700	628	14	-
802788	Navi Mumbai (M Corp.)	WARD No.-0044	EB No.-027800	585	-	-
802788	Navi Mumbai (M Corp.)	WARD No.-0044	EB No.-027900	448	-	-
802788	Navi Mumbai (M Corp.)	WARD No.-0044	EB No.-028000	468	21	4
802788	Navi Mumbai (M Corp.)	WARD No.-0044	EB No.-028100	525	11	-
802788	Navi Mumbai (M Corp.)	WARD No.-0044	EB No.-028200	652	31	-
802788	Navi Mumbai (M Corp.)	WARD No.-0044	EB No.-028300	417	8	-
802788	Navi Mumbai (M Corp.)	WARD No.-0045	EB No.-028400	516	27	4
802788	Navi Mumbai (M Corp.)	WARD No.-0045	EB No.-0285 SUB-EB No.01	409	41	-
802788	Navi Mumbai (M Corp.)	WARD No.-0045	EB No.-0285 SUB-EB No.02	556	60	24
802788	Navi Mumbai (M Corp.)	WARD No.-0045	EB No.-028600	278	20	-
802788	Navi Mumbai (M Corp.)	WARD No.-0045	EB No.-028700	508	58	67
802788	Navi Mumbai (M Corp.)	WARD No.-0045	EB No.-028800	534	84	12
802788	Navi Mumbai (M Corp.)	WARD No.-0045	EB No.-028900	589	62	3
802788	Navi Mumbai (M Corp.)	WARD No.-0045	EB No.-029000	306	14	6
802788	Navi Mumbai (M Corp.)	WARD No.-0045	EB No.-029100	565	52	10
802788	Navi Mumbai (M Corp.)	WARD No.-0045	EB No.-029200	311	65	6
802788	Navi Mumbai (M Corp.)	WARD No.-0045	EB No.-029300	485	75	-
802788	Navi Mumbai (M Corp.)	WARD No.-0045	EB No.-029400	239	42	7
802788	Navi Mumbai (M Corp.)	WARD No.-0045	EB No.-029500	452	25	3
802788	Navi Mumbai (M Corp.)	WARD No.-0045	EB No.-029600	487	32	30
802788	Navi Mumbai (M Corp.)	WARD No.-0045	EB No.-029700	675	40	14
802788	Navi Mumbai (M Corp.)	WARD No.-0045	EB No.-029800	577	66	-
802788	Navi Mumbai (M Corp.)	WARD No.-0045	EB No.-029900	1119	160	11
802788	Navi Mumbai (M Corp.)	WARD No.-0045	EB No.-0300 SUB-EB No.01	461	34	-
802788	Navi Mumbai (M Corp.)	WARD No.-0045	EB No.-0300 SUB-EB No.02	638	10	-
802788	Navi Mumbai (M Corp.)	WARD No.-0045	EB No.-030100	518	108	-
802788	Navi Mumbai (M Corp.)	WARD No.-0045	EB No.-030200	352	36	-
802788	Navi Mumbai (M Corp.)	WARD No.-0045	EB No.-030300	334	36	6
802788	Navi Mumbai (M Corp.)	WARD No.-0045	EB No.-030400	458	10	-
802788	Navi Mumbai (M Corp.)	WARD No.-0045	EB No.-030500	180	9	-
802788	Navi Mumbai (M Corp.)	WARD No.-0045	EB No.-030600	455	-	-
802788	Navi Mumbai (M Corp.)	WARD No.-0045	EB No.-030700	382	30	4
802788	Navi Mumbai (M Corp.)	WARD No.-0045	EB No.-030800	431	72	-
802788	Navi Mumbai (M Corp.)	WARD No.-0045	EB No.-030900	838	98	5
802788	Navi Mumbai (M Corp.)	WARD No.-0045	EB No.-031000	806	94	9
802788	Navi Mumbai (M Corp.)	WARD No.-0045	EB No.-031100	444	15	2
802788	Navi Mumbai (M Corp.)	WARD No.-0045	EB No.-031200	325	20	3
802788	Navi Mumbai (M Corp.)	WARD No.-0046	EB No.-006800	286	10	1
802788	Navi Mumbai (M Corp.)	WARD No.-0046	EB No.-006900	448	21	1
802788	Navi Mumbai (M Corp.)	WARD No.-0046	EB No.-007000	417	-	-
802788	Navi Mumbai (M Corp.)	WARD No.-0046	EB No.-007100	406	-	-

APPENDIX TO DISTRICT PRIMARY CENSUS ABSTRACT
TOTAL, SCHEDULED CASTES AND SCHEDULED TRIBES POPULATION - URBAN BLOCK WISE

Location Code	Name of Town	Name of Ward	Boundaries of Urban Block / EB Number	Total Population	Scheduled Castes Population	Scheduled Tribes Population
1	2	3	4	5	6	7
802788	Navi Mumbai (M Corp.)	WARD No.-0046	EB No.-007200	575	40	7
802788	Navi Mumbai (M Corp.)	WARD No.-0046	EB No.-007300	440	18	-
802788	Navi Mumbai (M Corp.)	WARD No.-0046	EB No.-007400	447	14	9
802788	Navi Mumbai (M Corp.)	WARD No.-0046	EB No.-007500	544	43	3
802788	Navi Mumbai (M Corp.)	WARD No.-0046	EB No.-007600	160	7	-
802788	Navi Mumbai (M Corp.)	WARD No.-0046	EB No.-007700	493	116	7
802788	Navi Mumbai (M Corp.)	WARD No.-0046	EB No.-007800	502	41	-
802788	Navi Mumbai (M Corp.)	WARD No.-0046	EB No.-007900	340	-	-
802788	Navi Mumbai (M Corp.)	WARD No.-0046	EB No.-008000	458	-	-
802788	Navi Mumbai (M Corp.)	WARD No.-0046	EB No.-008100	428	22	-
802788	Navi Mumbai (M Corp.)	WARD No.-0046	EB No.-008200	398	-	-
802788	Navi Mumbai (M Corp.)	WARD No.-0046	EB No.-008300	449	-	-
802788	Navi Mumbai (M Corp.)	WARD No.-0046	EB No.-008400	499	5	-
802788	Navi Mumbai (M Corp.)	WARD No.-0046	EB No.-008500	424	18	-
802788	Navi Mumbai (M Corp.)	WARD No.-0046	EB No.-008600	380	28	5
802788	Navi Mumbai (M Corp.)	WARD No.-0046	EB No.-008700	493	52	5
802788	Navi Mumbai (M Corp.)	WARD No.-0046	EB No.-008800	507	24	6
802788	Navi Mumbai (M Corp.)	WARD No.-0046	EB No.-008900	343	53	9
802788	Navi Mumbai (M Corp.)	WARD No.-0047	EB No.-005100	223	2	-
802788	Navi Mumbai (M Corp.)	WARD No.-0047	EB No.-005200	283	39	5
802788	Navi Mumbai (M Corp.)	WARD No.-0047	EB No.-005300	374	17	-
802788	Navi Mumbai (M Corp.)	WARD No.-0047	EB No.-005400	442	52	5
802788	Navi Mumbai (M Corp.)	WARD No.-0047	EB No.-005500	525	108	-
802788	Navi Mumbai (M Corp.)	WARD No.-0047	EB No.-005600	373	28	-
802788	Navi Mumbai (M Corp.)	WARD No.-0047	EB No.-005700	281	30	-
802788	Navi Mumbai (M Corp.)	WARD No.-0047	EB No.-005800	408	61	7
802788	Navi Mumbai (M Corp.)	WARD No.-0047	EB No.-005900	414	76	24
802788	Navi Mumbai (M Corp.)	WARD No.-0047	EB No.-006000	340	-	-
802788	Navi Mumbai (M Corp.)	WARD No.-0047	EB No.-006100	242	5	3
802788	Navi Mumbai (M Corp.)	WARD No.-0047	EB No.-006200	317	14	-
802788	Navi Mumbai (M Corp.)	WARD No.-0047	EB No.-006300	317	13	6
802788	Navi Mumbai (M Corp.)	WARD No.-0047	EB No.-006400	361	11	4
802788	Navi Mumbai (M Corp.)	WARD No.-0047	EB No.-006500	457	40	10
802788	Navi Mumbai (M Corp.)	WARD No.-0047	EB No.-006600	472	31	5
802788	Navi Mumbai (M Corp.)	WARD No.-0047	EB No.-006700	325	10	-
802788	Navi Mumbai (M Corp.)	WARD No.-0048	EB No.-001900	507	54	19
802788	Navi Mumbai (M Corp.)	WARD No.-0048	EB No.-002000	347	38	10
802788	Navi Mumbai (M Corp.)	WARD No.-0048	EB No.-002100	406	62	6
802788	Navi Mumbai (M Corp.)	WARD No.-0048	EB No.-002200	506	36	13
802788	Navi Mumbai (M Corp.)	WARD No.-0048	EB No.-002300	370	17	14
802788	Navi Mumbai (M Corp.)	WARD No.-0048	EB No.-002400	438	23	5
802788	Navi Mumbai (M Corp.)	WARD No.-0048	EB No.-002500	477	4	-
802788	Navi Mumbai (M Corp.)	WARD No.-0048	EB No.-002600	430	27	4
802788	Navi Mumbai (M Corp.)	WARD No.-0048	EB No.-002700	220	31	-

APPENDIX TO DISTRICT PRIMARY CENSUS ABSTRACT
TOTAL, SCHEDULED CASTES AND SCHEDULED TRIBES POPULATION - URBAN BLOCK WISE

Location Code	Name of Town	Name of Ward	Boundaries of Urban Block / EB Number	Total Population	Scheduled Castes Population	Scheduled Tribes Population
1	2	3	4	5	6	7
802788	Navi Mumbai (M Corp.)	WARD No.-0048	EB No.-002800	273	9	-
802788	Navi Mumbai (M Corp.)	WARD No.-0048	EB No.-002900	483	24	7
802788	Navi Mumbai (M Corp.)	WARD No.-0048	EB No.-003000	524	40	7
802788	Navi Mumbai (M Corp.)	WARD No.-0048	EB No.-003100	521	63	9
802788	Navi Mumbai (M Corp.)	WARD No.-0048	EB No.-003200	371	4	7
802788	Navi Mumbai (M Corp.)	WARD No.-0048	EB No.-003300	265	50	10
802788	Navi Mumbai (M Corp.)	WARD No.-0048	EB No.-003400	324	24	-
802788	Navi Mumbai (M Corp.)	WARD No.-0049	EB No.-000100	502	-	-
802788	Navi Mumbai (M Corp.)	WARD No.-0049	EB No.-000200	478	-	-
802788	Navi Mumbai (M Corp.)	WARD No.-0049	EB No.-000300	384	6	5
802788	Navi Mumbai (M Corp.)	WARD No.-0049	EB No.-000400	556	4	-
802788	Navi Mumbai (M Corp.)	WARD No.-0049	EB No.-000500	521	7	-
802788	Navi Mumbai (M Corp.)	WARD No.-0049	EB No.-000600	378	-	-
802788	Navi Mumbai (M Corp.)	WARD No.-0049	EB No.-000700	519	9	4
802788	Navi Mumbai (M Corp.)	WARD No.-0049	EB No.-000800	465	-	-
802788	Navi Mumbai (M Corp.)	WARD No.-0049	EB No.-000900	542	11	-
802788	Navi Mumbai (M Corp.)	WARD No.-0049	EB No.-001000	553	16	5
802788	Navi Mumbai (M Corp.)	WARD No.-0049	EB No.-001100	392	-	-
802788	Navi Mumbai (M Corp.)	WARD No.-0049	EB No.-001200	444	9	5
802788	Navi Mumbai (M Corp.)	WARD No.-0049	EB No.-001300	435	3	-
802788	Navi Mumbai (M Corp.)	WARD No.-0049	EB No.-001400	356	2	-
802788	Navi Mumbai (M Corp.)	WARD No.-0049	EB No.-001500	265	8	-
802788	Navi Mumbai (M Corp.)	WARD No.-0049	EB No.-001600	368	28	-
802788	Navi Mumbai (M Corp.)	WARD No.-0049	EB No.-001700	390	10	21
802788	Navi Mumbai (M Corp.)	WARD No.-0049	EB No.-001800	370	9	-
802788	Navi Mumbai (M Corp.)	WARD No.-0049	EB No.-022300	567	37	-
802788	Navi Mumbai (M Corp.)	WARD No.-0049	EB No.-022400	362	55	40
802788	Navi Mumbai (M Corp.)	WARD No.-0049	EB No.-0225 SUB-EB No.01	441	-	-
802788	Navi Mumbai (M Corp.)	WARD No.-0049	EB No.-0225 SUB-EB No.02	402	156	7
802788	Navi Mumbai (M Corp.)	WARD No.-0049	EB No.-0225 SUB-EB No.03	1182	72	15
802788	Navi Mumbai (M Corp.)	WARD No.-0050	EB No.-003500	482	14	9
802788	Navi Mumbai (M Corp.)	WARD No.-0050	EB No.-003600	533	72	13
802788	Navi Mumbai (M Corp.)	WARD No.-0050	EB No.-003700	442	47	8
802788	Navi Mumbai (M Corp.)	WARD No.-0050	EB No.-003800	449	45	5
802788	Navi Mumbai (M Corp.)	WARD No.-0050	EB No.-003900	492	28	10
802788	Navi Mumbai (M Corp.)	WARD No.-0050	EB No.-004000	478	11	-
802788	Navi Mumbai (M Corp.)	WARD No.-0050	EB No.-004100	532	10	12
802788	Navi Mumbai (M Corp.)	WARD No.-0050	EB No.-004200	467	13	5
802788	Navi Mumbai (M Corp.)	WARD No.-0050	EB No.-004300	544	4	-
802788	Navi Mumbai (M Corp.)	WARD No.-0050	EB No.-004400	526	6	8
802788	Navi Mumbai (M Corp.)	WARD No.-0050	EB No.-004500	408	-	-
802788	Navi Mumbai (M Corp.)	WARD No.-0050	EB No.-004600	507	8	3
802788	Navi Mumbai (M Corp.)	WARD No.-0050	EB No.-004700	468	29	-
802788	Navi Mumbai (M Corp.)	WARD No.-0050	EB No.-004800	696	71	-

APPENDIX TO DISTRICT PRIMARY CENSUS ABSTRACT
TOTAL, SCHEDULED CASTES AND SCHEDULED TRIBES POPULATION - URBAN BLOCK WISE

Location Code	Name of Town	Name of Ward	Boundaries of Urban Block / EB Number	Total Population	Scheduled Castes Population	Scheduled Tribes Population
1	2	3	4	5	6	7
802788	Navi Mumbai (M Corp.)	WARD No.-0050	EB No.-004900	432	48	-
802788	Navi Mumbai (M Corp.)	WARD No.-0050	EB No.-005000	464	17	4
802788	Navi Mumbai (M Corp.)	WARD No.-0051	EB No.-009000	444	40	1
802788	Navi Mumbai (M Corp.)	WARD No.-0051	EB No.-009100	616	15	-
802788	Navi Mumbai (M Corp.)	WARD No.-0051	EB No.-009200	729	56	-
802788	Navi Mumbai (M Corp.)	WARD No.-0051	EB No.-009300	554	10	-
802788	Navi Mumbai (M Corp.)	WARD No.-0051	EB No.-009400	443	21	2
802788	Navi Mumbai (M Corp.)	WARD No.-0051	EB No.-009500	513	54	-
802788	Navi Mumbai (M Corp.)	WARD No.-0051	EB No.-009600	553	35	-
802788	Navi Mumbai (M Corp.)	WARD No.-0051	EB No.-009700	493	34	-
802788	Navi Mumbai (M Corp.)	WARD No.-0051	EB No.-009800	517	29	10
802788	Navi Mumbai (M Corp.)	WARD No.-0051	EB No.-009900	538	4	-
802788	Navi Mumbai (M Corp.)	WARD No.-0051	EB No.-010000	400	-	-
802788	Navi Mumbai (M Corp.)	WARD No.-0051	EB No.-010100	451	8	-
802788	Navi Mumbai (M Corp.)	WARD No.-0051	EB No.-010200	387	6	-
802788	Navi Mumbai (M Corp.)	WARD No.-0051	EB No.-010300	509	17	4
802788	Navi Mumbai (M Corp.)	WARD No.-0052	EB No.-013700	437	8	8
802788	Navi Mumbai (M Corp.)	WARD No.-0052	EB No.-013800	424	11	-
802788	Navi Mumbai (M Corp.)	WARD No.-0052	EB No.-013900	245	-	7
802788	Navi Mumbai (M Corp.)	WARD No.-0052	EB No.-014000	210	13	-
802788	Navi Mumbai (M Corp.)	WARD No.-0052	EB No.-014100	328	35	-
802788	Navi Mumbai (M Corp.)	WARD No.-0052	EB No.-014200	227	9	-
802788	Navi Mumbai (M Corp.)	WARD No.-0052	EB No.-014300	298	16	5
802788	Navi Mumbai (M Corp.)	WARD No.-0052	EB No.-014400	313	10	3
802788	Navi Mumbai (M Corp.)	WARD No.-0052	EB No.-014500	406	17	8
802788	Navi Mumbai (M Corp.)	WARD No.-0052	EB No.-014600	375	-	-
802788	Navi Mumbai (M Corp.)	WARD No.-0052	EB No.-014700	310	4	3
802788	Navi Mumbai (M Corp.)	WARD No.-0052	EB No.-014800	328	13	5
802788	Navi Mumbai (M Corp.)	WARD No.-0052	EB No.-014900	459	31	-
802788	Navi Mumbai (M Corp.)	WARD No.-0052	EB No.-015000	470	36	-
802788	Navi Mumbai (M Corp.)	WARD No.-0052	EB No.-015100	440	-	-
802788	Navi Mumbai (M Corp.)	WARD No.-0052	EB No.-015200	486	5	-
802788	Navi Mumbai (M Corp.)	WARD No.-0052	EB No.-015300	416	-	-
802788	Navi Mumbai (M Corp.)	WARD No.-0053	EB No.-015500	303	-	-
802788	Navi Mumbai (M Corp.)	WARD No.-0053	EB No.-015600	409	15	-
802788	Navi Mumbai (M Corp.)	WARD No.-0053	EB No.-015700	415	30	9
802788	Navi Mumbai (M Corp.)	WARD No.-0053	EB No.-015800	355	-	-
802788	Navi Mumbai (M Corp.)	WARD No.-0053	EB No.-015900	415	10	1
802788	Navi Mumbai (M Corp.)	WARD No.-0053	EB No.-016000	358	-	3
802788	Navi Mumbai (M Corp.)	WARD No.-0053	EB No.-016100	596	24	-
802788	Navi Mumbai (M Corp.)	WARD No.-0053	EB No.-016200	351	3	1
802788	Navi Mumbai (M Corp.)	WARD No.-0053	EB No.-016300	77	-	13
802788	Navi Mumbai (M Corp.)	WARD No.-0053	EB No.-016400	428	12	4
802788	Navi Mumbai (M Corp.)	WARD No.-0053	EB No.-016500	299	7	-

APPENDIX TO DISTRICT PRIMARY CENSUS ABSTRACT
TOTAL, SCHEDULED CASTES AND SCHEDULED TRIBES POPULATION - URBAN BLOCK WISE

Location Code	Name of Town	Name of Ward	Boundaries of Urban Block / EB Number	Total Population	Scheduled Castes Population	Scheduled Tribes Population
1	2	3	4	5	6	7
802788	Navi Mumbai (M Corp.)	WARD No.-0053	EB No.-016600	429	28	7
802788	Navi Mumbai (M Corp.)	WARD No.-0053	EB No.-016700	438	3	-
802788	Navi Mumbai (M Corp.)	WARD No.-0053	EB No.-016800	323	44	9
802788	Navi Mumbai (M Corp.)	WARD No.-0053	EB No.-016900	116	4	4
802788	Navi Mumbai (M Corp.)	WARD No.-0053	EB No.-017000	249	-	3
802788	Navi Mumbai (M Corp.)	WARD No.-0054	EB No.-017100	532	6	2
802788	Navi Mumbai (M Corp.)	WARD No.-0054	EB No.-017200	343	17	-
802788	Navi Mumbai (M Corp.)	WARD No.-0054	EB No.-017300	423	3	2
802788	Navi Mumbai (M Corp.)	WARD No.-0054	EB No.-017400	385	8	-
802788	Navi Mumbai (M Corp.)	WARD No.-0054	EB No.-017500	256	-	-
802788	Navi Mumbai (M Corp.)	WARD No.-0054	EB No.-017600	348	4	-
802788	Navi Mumbai (M Corp.)	WARD No.-0054	EB No.-017700	288	20	1
802788	Navi Mumbai (M Corp.)	WARD No.-0054	EB No.-017800	366	3	10
802788	Navi Mumbai (M Corp.)	WARD No.-0054	EB No.-017900	347	15	-
802788	Navi Mumbai (M Corp.)	WARD No.-0054	EB No.-018000	412	9	-
802788	Navi Mumbai (M Corp.)	WARD No.-0054	EB No.-018100	398	-	-
802788	Navi Mumbai (M Corp.)	WARD No.-0054	EB No.-018200	427	23	-
802788	Navi Mumbai (M Corp.)	WARD No.-0054	EB No.-018300	418	17	-
802788	Navi Mumbai (M Corp.)	WARD No.-0054	EB No.-018400	451	11	4
802788	Navi Mumbai (M Corp.)	WARD No.-0054	EB No.-018500	394	9	-
802788	Navi Mumbai (M Corp.)	WARD No.-0054	EB No.-018600	347	-	-
802788	Navi Mumbai (M Corp.)	WARD No.-0054	EB No.-018700	111	-	-
802788	Navi Mumbai (M Corp.)	WARD No.-0055	EB No.-018800	903	32	4
802788	Navi Mumbai (M Corp.)	WARD No.-0055	EB No.-0189 SUB-EB No.01	558	54	-
802788	Navi Mumbai (M Corp.)	WARD No.-0055	EB No.-0189 SUB-EB No.02	725	53	2
802788	Navi Mumbai (M Corp.)	WARD No.-0055	EB No.-019000	492	25	-
802788	Navi Mumbai (M Corp.)	WARD No.-0055	EB No.-019100	532	71	14
802788	Navi Mumbai (M Corp.)	WARD No.-0055	EB No.-019200	772	74	4
802788	Navi Mumbai (M Corp.)	WARD No.-0055	EB No.-0193 SUB-EB No.01	359	30	13
802788	Navi Mumbai (M Corp.)	WARD No.-0055	EB No.-0193 SUB-EB No.02	423	2	1
802788	Navi Mumbai (M Corp.)	WARD No.-0055	EB No.-0194 SUB-EB No.01	514	28	3
802788	Navi Mumbai (M Corp.)	WARD No.-0055	EB No.-0194 SUB-EB No.02	705	58	1
802788	Navi Mumbai (M Corp.)	WARD No.-0055	EB No.-019500	537	67	6
802788	Navi Mumbai (M Corp.)	WARD No.-0055	EB No.-019600	946	85	1
802788	Navi Mumbai (M Corp.)	WARD No.-0055	EB No.-019700	494	56	5
802788	Navi Mumbai (M Corp.)	WARD No.-0055	EB No.-019800	24	-	-
802788	Navi Mumbai (M Corp.)	WARD No.-0055	EB No.-019900	300	13	6
802788	Navi Mumbai (M Corp.)	WARD No.-0055	EB No.-020100	19	1	3
802788	Navi Mumbai (M Corp.)	WARD No.-0055	EB No.-020200	22	-	3
802788	Navi Mumbai (M Corp.)	WARD No.-0055	EB No.-020400	588	117	2
802788	Navi Mumbai (M Corp.)	WARD No.-0055	EB No.-020500	445	17	4
802788	Navi Mumbai (M Corp.)	WARD No.-0055	EB No.-020600	410	14	2
802788	Navi Mumbai (M Corp.)	WARD No.-0055	EB No.-020700	311	15	5
802788	Navi Mumbai (M Corp.)	WARD No.-0055	EB No.-020800	167	2	4

APPENDIX TO DISTRICT PRIMARY CENSUS ABSTRACT
TOTAL, SCHEDULED CASTES AND SCHEDULED TRIBES POPULATION - URBAN BLOCK WISE

Location Code	Name of Town	Name of Ward	Boundaries of Urban Block / EB Number	Total Population	Scheduled Castes Population	Scheduled Tribes Population
1	2	3	4	5	6	7
802788	Navi Mumbai (M Corp.)	WARD No.-0055	EB No.-020900	194	10	11
802788	Navi Mumbai (M Corp.)	WARD No.-0055	EB No.-021000	379	5	-
802788	Navi Mumbai (M Corp.)	WARD No.-0055	EB No.-021300	11	-	-
802788	Navi Mumbai (M Corp.)	WARD No.-0055	EB No.-021500	486	47	16
802788	Navi Mumbai (M Corp.)	WARD No.-0055	EB No.-021600	419	51	42
802788	Navi Mumbai (M Corp.)	WARD No.-0055	EB No.-021700	296	10	5
802788	Navi Mumbai (M Corp.)	WARD No.-0055	EB No.-021800	336	19	4
802788	Navi Mumbai (M Corp.)	WARD No.-0055	EB No.-021900	297	37	-
802788	Navi Mumbai (M Corp.)	WARD No.-0055	EB No.-022000	417	30	8
802788	Navi Mumbai (M Corp.)	WARD No.-0055	EB No.-022100	536	38	1
802788	Navi Mumbai (M Corp.)	WARD No.-0055	EB No.-022200	566	25	1
802788	Navi Mumbai (M Corp.)	WARD No.-0055	EB No.-022300	424	32	4
802788	Navi Mumbai (M Corp.)	WARD No.-0055	EB No.-022400	546	65	-
802788	Navi Mumbai (M Corp.)	WARD No.-0055	EB No.-022500	512	-	-
802788	Navi Mumbai (M Corp.)	WARD No.-0055	EB No.-022600	584	28	-
802788	Navi Mumbai (M Corp.)	WARD No.-0055	EB No.-022700	391	-	15
802788	Navi Mumbai (M Corp.)	WARD No.-0055	EB No.-022800	227	-	-
802788	Navi Mumbai (M Corp.)	WARD No.-0055	EB No.-022900	391	50	-
802788	Navi Mumbai (M Corp.)	WARD No.-0055	EB No.-023000	405	12	-
802788	Navi Mumbai (M Corp.)	WARD No.-0055	EB No.-023100	537	8	-
802788	Navi Mumbai (M Corp.)	WARD No.-0055	EB No.-023200	336	-	-
802788	Navi Mumbai (M Corp.)	WARD No.-0055	EB No.-023300	447	60	7
802788	Navi Mumbai (M Corp.)	WARD No.-0055	EB No.-023400	538	45	9
802788	Navi Mumbai (M Corp.)	WARD No.-0055	EB No.-023500	400	9	-
802788	Navi Mumbai (M Corp.)	WARD No.-0055	EB No.-023600	624	5	-
802788	Navi Mumbai (M Corp.)	WARD No.-0055	EB No.-023700	319	20	-
802788	Navi Mumbai (M Corp.)	WARD No.-0055	EB No.-023800	443	18	-
802788	Navi Mumbai (M Corp.)	WARD No.-0055	EB No.-023900	340	40	1
802788	Navi Mumbai (M Corp.)	WARD No.-0055	EB No.-024000	258	11	10
802788	Navi Mumbai (M Corp.)	WARD No.-0055	EB No.-024100	347	7	6
802788	Navi Mumbai (M Corp.)	WARD No.-0055	EB No.-024200	383	27	3
802788	Navi Mumbai (M Corp.)	WARD No.-0055	EB No.-024300	347	5	3
802788	Navi Mumbai (M Corp.)	WARD No.-0055	EB No.-024400	333	-	-
802788	Navi Mumbai (M Corp.)	WARD No.-0055	EB No.-024500	442	10	-
802788	Navi Mumbai (M Corp.)	WARD No.-0056	EB No.-010600	4	-	-
802788	Navi Mumbai (M Corp.)	WARD No.-0056	EB No.-010900	117	-	-
802788	Navi Mumbai (M Corp.)	WARD No.-0056	EB No.-011100	265	1	-
802788	Navi Mumbai (M Corp.)	WARD No.-0056	EB No.-011200	351	5	1
802788	Navi Mumbai (M Corp.)	WARD No.-0056	EB No.-011300	316	17	11
802788	Navi Mumbai (M Corp.)	WARD No.-0056	EB No.-011400	395	9	-
802788	Navi Mumbai (M Corp.)	WARD No.-0056	EB No.-011600	254	9	-
802788	Navi Mumbai (M Corp.)	WARD No.-0056	EB No.-011700	199	16	7
802788	Navi Mumbai (M Corp.)	WARD No.-0056	EB No.-011800	223	-	-
802788	Navi Mumbai (M Corp.)	WARD No.-0056	EB No.-011900	403	3	-

APPENDIX TO DISTRICT PRIMARY CENSUS ABSTRACT
TOTAL, SCHEDULED CASTES AND SCHEDULED TRIBES POPULATION - URBAN BLOCK WISE

Location Code	Name of Town	Name of Ward	Boundaries of Urban Block / EB Number	Total Population	Scheduled Castes Population	Scheduled Tribes Population
1	2	3	4	5	6	7
802788	Navi Mumbai (M Corp.)	WARD No.-0056	EB No.-012000	432	-	-
802788	Navi Mumbai (M Corp.)	WARD No.-0056	EB No.-012100	282	4	-
802788	Navi Mumbai (M Corp.)	WARD No.-0056	EB No.-012200	362	1	3
802788	Navi Mumbai (M Corp.)	WARD No.-0056	EB No.-012300	487	1	-
802788	Navi Mumbai (M Corp.)	WARD No.-0056	EB No.-012400	231	-	-
802788	Navi Mumbai (M Corp.)	WARD No.-0056	EB No.-012500	273	6	-
802788	Navi Mumbai (M Corp.)	WARD No.-0056	EB No.-012600	248	-	-
802788	Navi Mumbai (M Corp.)	WARD No.-0056	EB No.-012700	203	-	-
802788	Navi Mumbai (M Corp.)	WARD No.-0056	EB No.-012800	352	-	3
802788	Navi Mumbai (M Corp.)	WARD No.-0056	EB No.-012900	344	2	17
802788	Navi Mumbai (M Corp.)	WARD No.-0056	EB No.-013000	259	-	-
802788	Navi Mumbai (M Corp.)	WARD No.-0056	EB No.-013100	418	-	-
802788	Navi Mumbai (M Corp.)	WARD No.-0056	EB No.-013200	373	5	-
802788	Navi Mumbai (M Corp.)	WARD No.-0056	EB No.-013300	13	-	6
802788	Navi Mumbai (M Corp.)	WARD No.-0056	EB No.-013400	9	-	-
802788	Navi Mumbai (M Corp.)	WARD No.-0056	EB No.-013500	7	-	-
802788	Navi Mumbai (M Corp.)	WARD No.-0056	EB No.-013600	354	10	-
802788	Navi Mumbai (M Corp.)	WARD No.-0057	EB No.-003100	488	27	133
802788	Navi Mumbai (M Corp.)	WARD No.-0057	EB No.-003200	768	-	-
802788	Navi Mumbai (M Corp.)	WARD No.-0057	EB No.-003300	539	5	-
802788	Navi Mumbai (M Corp.)	WARD No.-0057	EB No.-003400	600	3	-
802788	Navi Mumbai (M Corp.)	WARD No.-0057	EB No.-003500	636	16	12
802788	Navi Mumbai (M Corp.)	WARD No.-0057	EB No.-003600	575	30	12
802788	Navi Mumbai (M Corp.)	WARD No.-0057	EB No.-0037 SUB-EB No.01	414	-	-
802788	Navi Mumbai (M Corp.)	WARD No.-0057	EB No.-0037 SUB-EB No.02	528	9	6
802788	Navi Mumbai (M Corp.)	WARD No.-0057	EB No.-003800	854	11	-
802788	Navi Mumbai (M Corp.)	WARD No.-0057	EB No.-003900	806	25	12
802788	Navi Mumbai (M Corp.)	WARD No.-0057	EB No.-004000	837	60	3
802788	Navi Mumbai (M Corp.)	WARD No.-0057	EB No.-0041 SUB-EB No.01	467	74	-
802788	Navi Mumbai (M Corp.)	WARD No.-0057	EB No.-0041 SUB-EB No.02	462	100	5
802788	Navi Mumbai (M Corp.)	WARD No.-0057	EB No.-004200	829	45	-
802788	Navi Mumbai (M Corp.)	WARD No.-0057	EB No.-0043 SUB-EB No.01	729	-	-
802788	Navi Mumbai (M Corp.)	WARD No.-0057	EB No.-0043 SUB-EB No.02	672	-	-
802788	Navi Mumbai (M Corp.)	WARD No.-0057	EB No.-004400	845	105	1
802788	Navi Mumbai (M Corp.)	WARD No.-0057	EB No.-004500	884	17	-
802788	Navi Mumbai (M Corp.)	WARD No.-0057	EB No.-004600	604	34	7
802788	Navi Mumbai (M Corp.)	WARD No.-0057	EB No.-004700	494	12	-
802788	Navi Mumbai (M Corp.)	WARD No.-0057	EB No.-004800	424	27	-
802788	Navi Mumbai (M Corp.)	WARD No.-0057	EB No.-004900	112	-	-
802788	Navi Mumbai (M Corp.)	WARD No.-0057	EB No.-005000	117	5	-
802788	Navi Mumbai (M Corp.)	WARD No.-0057	EB No.-005100	7	-	-
802788	Navi Mumbai (M Corp.)	WARD No.-0057	EB No.-005200	8	-	-
802788	Navi Mumbai (M Corp.)	WARD No.-0057	EB No.-005300	134	17	7
802788	Navi Mumbai (M Corp.)	WARD No.-0057	EB No.-005400	92	13	1

APPENDIX TO DISTRICT PRIMARY CENSUS ABSTRACT
TOTAL, SCHEDULED CASTES AND SCHEDULED TRIBES POPULATION - URBAN BLOCK WISE

Location Code	Name of Town	Name of Ward	Boundaries of Urban Block / EB Number	Total Population	Scheduled Castes Population	Scheduled Tribes Population
1	2	3	4	5	6	7
802788	Navi Mumbai (M Corp.)	WARD No.-0057	EB No.-028800	328	5	3
802788	Navi Mumbai (M Corp.)	WARD No.-0057	EB No.-028900	323	8	-
802788	Navi Mumbai (M Corp.)	WARD No.-0058	EB No.-005500	441	-	-
802788	Navi Mumbai (M Corp.)	WARD No.-0058	EB No.-005600	106	-	-
802788	Navi Mumbai (M Corp.)	WARD No.-0058	EB No.-005700	14	-	-
802788	Navi Mumbai (M Corp.)	WARD No.-0058	EB No.-005800	18	-	-
802788	Navi Mumbai (M Corp.)	WARD No.-0058	EB No.-005900	529	-	-
802788	Navi Mumbai (M Corp.)	WARD No.-0058	EB No.-006000	324	32	92
802788	Navi Mumbai (M Corp.)	WARD No.-0058	EB No.-006100	612	137	17
802788	Navi Mumbai (M Corp.)	WARD No.-0058	EB No.-006200	538	44	1
802788	Navi Mumbai (M Corp.)	WARD No.-0058	EB No.-006300	547	7	7
802788	Navi Mumbai (M Corp.)	WARD No.-0058	EB No.-006400	465	1	-
802788	Navi Mumbai (M Corp.)	WARD No.-0058	EB No.-006500	325	-	-
802788	Navi Mumbai (M Corp.)	WARD No.-0058	EB No.-006600	414	18	-
802788	Navi Mumbai (M Corp.)	WARD No.-0058	EB No.-006700	438	24	-
802788	Navi Mumbai (M Corp.)	WARD No.-0058	EB No.-006800	506	30	3
802788	Navi Mumbai (M Corp.)	WARD No.-0058	EB No.-006900	371	14	-
802788	Navi Mumbai (M Corp.)	WARD No.-0058	EB No.-007000	438	39	-
802788	Navi Mumbai (M Corp.)	WARD No.-0058	EB No.-007100	260	4	4
802788	Navi Mumbai (M Corp.)	WARD No.-0058	EB No.-007200	193	10	-
802788	Navi Mumbai (M Corp.)	WARD No.-0058	EB No.-007300	175	-	-
802788	Navi Mumbai (M Corp.)	WARD No.-0058	EB No.-007400	291	7	5
802788	Navi Mumbai (M Corp.)	WARD No.-0058	EB No.-007500	316	9	10
802788	Navi Mumbai (M Corp.)	WARD No.-0058	EB No.-007600	288	5	3
802788	Navi Mumbai (M Corp.)	WARD No.-0058	EB No.-007700	384	-	6
802788	Navi Mumbai (M Corp.)	WARD No.-0058	EB No.-007800	219	-	-
802788	Navi Mumbai (M Corp.)	WARD No.-0058	EB No.-007900	376	29	4
802788	Navi Mumbai (M Corp.)	WARD No.-0058	EB No.-008000	398	5	7
802788	Navi Mumbai (M Corp.)	WARD No.-0058	EB No.-008100	535	1	7
802788	Navi Mumbai (M Corp.)	WARD No.-0058	EB No.-008200	658	14	2
802788	Navi Mumbai (M Corp.)	WARD No.-0058	EB No.-008300	591	43	1
802788	Navi Mumbai (M Corp.)	WARD No.-0058	EB No.-008400	582	18	3
802788	Navi Mumbai (M Corp.)	WARD No.-0058	EB No.-008500	414	34	10
802788	Navi Mumbai (M Corp.)	WARD No.-0058	EB No.-008600	502	44	-
802788	Navi Mumbai (M Corp.)	WARD No.-0058	EB No.-008700	357	14	-
802788	Navi Mumbai (M Corp.)	WARD No.-0058	EB No.-008800	313	24	-
802788	Navi Mumbai (M Corp.)	WARD No.-0058	EB No.-008900	492	16	-
802788	Navi Mumbai (M Corp.)	WARD No.-0058	EB No.-009000	244	3	-
802788	Navi Mumbai (M Corp.)	WARD No.-0058	EB No.-009100	443	30	-
802788	Navi Mumbai (M Corp.)	WARD No.-0058	EB No.-009200	345	13	-
802788	Navi Mumbai (M Corp.)	WARD No.-0058	EB No.-009300	406	-	2
802788	Navi Mumbai (M Corp.)	WARD No.-0058	EB No.-009400	574	-	-
802788	Navi Mumbai (M Corp.)	WARD No.-0058	EB No.-009500	613	19	1
802788	Navi Mumbai (M Corp.)	WARD No.-0058	EB No.-009600	412	-	-

APPENDIX TO DISTRICT PRIMARY CENSUS ABSTRACT
TOTAL, SCHEDULED CASTES AND SCHEDULED TRIBES POPULATION - URBAN BLOCK WISE

Location Code	Name of Town	Name of Ward	Boundaries of Urban Block / EB Number	Total Population	Scheduled Castes Population	Scheduled Tribes Population
1	2	3	4	5	6	7
802788	Navi Mumbai (M Corp.)	WARD No.-0059	EB No.-0097 SUB-EB No.01	456	6	-
802788	Navi Mumbai (M Corp.)	WARD No.-0059	EB No.-0097 SUB-EB No.02	573	3	-
802788	Navi Mumbai (M Corp.)	WARD No.-0059	EB No.-0098 SUB-EB No.01	460	12	-
802788	Navi Mumbai (M Corp.)	WARD No.-0059	EB No.-0098 SUB-EB No.02	365	74	28
802788	Navi Mumbai (M Corp.)	WARD No.-0059	EB No.-009900	723	298	11
802788	Navi Mumbai (M Corp.)	WARD No.-0059	EB No.-010000	492	-	-
802788	Navi Mumbai (M Corp.)	WARD No.-0059	EB No.-010100	632	162	-
802788	Navi Mumbai (M Corp.)	WARD No.-0059	EB No.-010200	686	333	-
802788	Navi Mumbai (M Corp.)	WARD No.-0059	EB No.-010300	645	253	16
802788	Navi Mumbai (M Corp.)	WARD No.-0059	EB No.-010400	754	238	10
802788	Navi Mumbai (M Corp.)	WARD No.-0059	EB No.-0105 SUB-EB No.01	419	151	5
802788	Navi Mumbai (M Corp.)	WARD No.-0059	EB No.-0105 SUB-EB No.02	410	124	5
802788	Navi Mumbai (M Corp.)	WARD No.-0059	EB No.-0106 SUB-EB No.01	411	-	-
802788	Navi Mumbai (M Corp.)	WARD No.-0059	EB No.-0106 SUB-EB No.02	370	75	7
802788	Navi Mumbai (M Corp.)	WARD No.-0059	EB No.-010700	463	111	5
802788	Navi Mumbai (M Corp.)	WARD No.-0060	EB No.-010800	411	7	-
802788	Navi Mumbai (M Corp.)	WARD No.-0060	EB No.-010900	603	14	-
802788	Navi Mumbai (M Corp.)	WARD No.-0060	EB No.-011000	445	29	-
802788	Navi Mumbai (M Corp.)	WARD No.-0060	EB No.-011100	459	108	-
802788	Navi Mumbai (M Corp.)	WARD No.-0060	EB No.-011200	174	15	-
802788	Navi Mumbai (M Corp.)	WARD No.-0060	EB No.-011300	523	141	-
802788	Navi Mumbai (M Corp.)	WARD No.-0060	EB No.-0114 SUB-EB No.01	583	136	22
802788	Navi Mumbai (M Corp.)	WARD No.-0060	EB No.-0114 SUB-EB No.02	533	113	20
802788	Navi Mumbai (M Corp.)	WARD No.-0060	EB No.-011500	219	-	-
802788	Navi Mumbai (M Corp.)	WARD No.-0061	EB No.-011600	461	109	6
802788	Navi Mumbai (M Corp.)	WARD No.-0061	EB No.-011700	459	32	-
802788	Navi Mumbai (M Corp.)	WARD No.-0061	EB No.-011800	508	34	-
802788	Navi Mumbai (M Corp.)	WARD No.-0061	EB No.-011900	681	53	-
802788	Navi Mumbai (M Corp.)	WARD No.-0061	EB No.-012000	766	68	-
802788	Navi Mumbai (M Corp.)	WARD No.-0061	EB No.-012100	765	93	-
802788	Navi Mumbai (M Corp.)	WARD No.-0061	EB No.-012300	158	1	9
802788	Navi Mumbai (M Corp.)	WARD No.-0061	EB No.-012400	427	41	19
802788	Navi Mumbai (M Corp.)	WARD No.-0061	EB No.-012500	242	25	40
802788	Navi Mumbai (M Corp.)	WARD No.-0061	EB No.-012600	480	77	6
802788	Navi Mumbai (M Corp.)	WARD No.-0061	EB No.-012700	530	34	-
802788	Navi Mumbai (M Corp.)	WARD No.-0061	EB No.-012800	551	127	-
802788	Navi Mumbai (M Corp.)	WARD No.-0061	EB No.-012900	482	224	-
802788	Navi Mumbai (M Corp.)	WARD No.-0061	EB No.-013000	504	156	6
802788	Navi Mumbai (M Corp.)	WARD No.-0061	EB No.-013100	558	38	3
802788	Navi Mumbai (M Corp.)	WARD No.-0061	EB No.-013200	371	29	6
802788	Navi Mumbai (M Corp.)	WARD No.-0061	EB No.-013300	521	139	23
802788	Navi Mumbai (M Corp.)	WARD No.-0061	EB No.-013400	528	139	6
802788	Navi Mumbai (M Corp.)	WARD No.-0061	EB No.-013500	484	190	-
802788	Navi Mumbai (M Corp.)	WARD No.-0061	EB No.-013600	477	141	2

APPENDIX TO DISTRICT PRIMARY CENSUS ABSTRACT
TOTAL, SCHEDULED CASTES AND SCHEDULED TRIBES POPULATION - URBAN BLOCK WISE

Location Code	Name of Town	Name of Ward	Boundaries of Urban Block / EB Number	Total Population	Scheduled Castes Population	Scheduled Tribes Population
1	2	3	4	5	6	7
802788	Navi Mumbai (M Corp.)	WARD No.-0061	EB No.-013700	526	3	4
802788	Navi Mumbai (M Corp.)	WARD No.-0061	EB No.-013800	472	49	3
802788	Navi Mumbai (M Corp.)	WARD No.-0061	EB No.-013900	540	50	11
802788	Navi Mumbai (M Corp.)	WARD No.-0061	EB No.-014000	536	109	17
802788	Navi Mumbai (M Corp.)	WARD No.-0061	EB No.-029000	62	5	19
802788	Navi Mumbai (M Corp.)	WARD No.-0062	EB No.-014200	122	23	-
802788	Navi Mumbai (M Corp.)	WARD No.-0062	EB No.-014300	728	9	-
802788	Navi Mumbai (M Corp.)	WARD No.-0062	EB No.-014400	718	18	4
802788	Navi Mumbai (M Corp.)	WARD No.-0062	EB No.-014500	658	47	14
802788	Navi Mumbai (M Corp.)	WARD No.-0062	EB No.-014600	496	104	2
802788	Navi Mumbai (M Corp.)	WARD No.-0062	EB No.-0147 SUB-EB No.01	448	132	-
802788	Navi Mumbai (M Corp.)	WARD No.-0062	EB No.-0147 SUB-EB No.02	453	64	3
802788	Navi Mumbai (M Corp.)	WARD No.-0062	EB No.-014800	79	11	-
802788	Navi Mumbai (M Corp.)	WARD No.-0062	EB No.-014900	460	146	2
802788	Navi Mumbai (M Corp.)	WARD No.-0062	EB No.-015000	645	171	15
802788	Navi Mumbai (M Corp.)	WARD No.-0062	EB No.-015100	252	59	31
802788	Navi Mumbai (M Corp.)	WARD No.-0062	EB No.-015200	424	101	21
802788	Navi Mumbai (M Corp.)	WARD No.-0062	EB No.-015300	547	219	97
802788	Navi Mumbai (M Corp.)	WARD No.-0062	EB No.-015400	413	69	1
802788	Navi Mumbai (M Corp.)	WARD No.-0062	EB No.-015500	631	178	30
802788	Navi Mumbai (M Corp.)	WARD No.-0062	EB No.-015600	548	209	21
802788	Navi Mumbai (M Corp.)	WARD No.-0062	EB No.-015700	42	-	-
802788	Navi Mumbai (M Corp.)	WARD No.-0062	EB No.-015800	606	325	-
802788	Navi Mumbai (M Corp.)	WARD No.-0062	EB No.-015900	729	428	21
802788	Navi Mumbai (M Corp.)	WARD No.-0062	EB No.-016000	481	206	-
802788	Navi Mumbai (M Corp.)	WARD No.-0062	EB No.-0161 SUB-EB No.01	556	176	40
802788	Navi Mumbai (M Corp.)	WARD No.-0062	EB No.-0161 SUB-EB No.02	593	194	26
802788	Navi Mumbai (M Corp.)	WARD No.-0062	EB No.-0161 SUB-EB No.03	665	221	5
802788	Navi Mumbai (M Corp.)	WARD No.-0062	EB No.-016200	285	37	7
802788	Navi Mumbai (M Corp.)	WARD No.-0063	EB No.-016300	494	78	-
802788	Navi Mumbai (M Corp.)	WARD No.-0063	EB No.-016400	502	48	4
802788	Navi Mumbai (M Corp.)	WARD No.-0063	EB No.-016500	568	10	-
802788	Navi Mumbai (M Corp.)	WARD No.-0063	EB No.-016600	631	83	4
802788	Navi Mumbai (M Corp.)	WARD No.-0063	EB No.-016700	481	51	16
802788	Navi Mumbai (M Corp.)	WARD No.-0063	EB No.-016800	261	23	-
802788	Navi Mumbai (M Corp.)	WARD No.-0063	EB No.-016900	175	3	1
802788	Navi Mumbai (M Corp.)	WARD No.-0063	EB No.-017000	496	41	46
802788	Navi Mumbai (M Corp.)	WARD No.-0063	EB No.-0171 SUB-EB No.01	456	30	12
802788	Navi Mumbai (M Corp.)	WARD No.-0063	EB No.-0171 SUB-EB No.02	335	10	-
802788	Navi Mumbai (M Corp.)	WARD No.-0063	EB No.-017200	648	55	-
802788	Navi Mumbai (M Corp.)	WARD No.-0063	EB No.-017300	574	50	15
802788	Navi Mumbai (M Corp.)	WARD No.-0063	EB No.-017400	500	31	19
802788	Navi Mumbai (M Corp.)	WARD No.-0063	EB No.-0175 SUB-EB No.01	370	4	1
802788	Navi Mumbai (M Corp.)	WARD No.-0063	EB No.-0175 SUB-EB No.02	616	72	14

APPENDIX TO DISTRICT PRIMARY CENSUS ABSTRACT
TOTAL, SCHEDULED CASTES AND SCHEDULED TRIBES POPULATION - URBAN BLOCK WISE

Location Code	Name of Town	Name of Ward	Boundaries of Urban Block / EB Number	Total Population	Scheduled Castes Population	Scheduled Tribes Population
1	2	3	4	5	6	7
802788	Navi Mumbai (M Corp.)	WARD No.-0063	EB No.-0176 SUB-EB No.01	426	26	-
802788	Navi Mumbai (M Corp.)	WARD No.-0063	EB No.-0176 SUB-EB No.02	446	20	4
802788	Navi Mumbai (M Corp.)	WARD No.-0063	EB No.-017700	651	121	9
802788	Navi Mumbai (M Corp.)	WARD No.-0063	EB No.-017800	696	40	-
802788	Navi Mumbai (M Corp.)	WARD No.-0063	EB No.-017900	634	46	7
802788	Navi Mumbai (M Corp.)	WARD No.-0063	EB No.-018000	592	12	-
802788	Navi Mumbai (M Corp.)	WARD No.-0063	EB No.-018100	618	29	7
802788	Navi Mumbai (M Corp.)	WARD No.-0063	EB No.-018200	719	50	8
802788	Navi Mumbai (M Corp.)	WARD No.-0063	EB No.-018300	760	60	1
802788	Navi Mumbai (M Corp.)	WARD No.-0063	EB No.-027800	480	18	1
802788	Navi Mumbai (M Corp.)	WARD No.-0063	EB No.-027900	477	26	4
802788	Navi Mumbai (M Corp.)	WARD No.-0063	EB No.-028000	373	49	9
802788	Navi Mumbai (M Corp.)	WARD No.-0063	EB No.-028100	290	54	-
802788	Navi Mumbai (M Corp.)	WARD No.-0063	EB No.-028200	403	33	20
802788	Navi Mumbai (M Corp.)	WARD No.-0063	EB No.-028300	414	51	-
802788	Navi Mumbai (M Corp.)	WARD No.-0063	EB No.-028400	533	52	30
802788	Navi Mumbai (M Corp.)	WARD No.-0063	EB No.-028500	485	4	3
802788	Navi Mumbai (M Corp.)	WARD No.-0063	EB No.-028600	482	89	7
802788	Navi Mumbai (M Corp.)	WARD No.-0063	EB No.-028700	596	67	48
802788	Navi Mumbai (M Corp.)	WARD No.-0064	EB No.-018400	513	62	4
802788	Navi Mumbai (M Corp.)	WARD No.-0064	EB No.-018500	409	38	4
802788	Navi Mumbai (M Corp.)	WARD No.-0064	EB No.-018600	523	-	-
802788	Navi Mumbai (M Corp.)	WARD No.-0064	EB No.-018700	443	28	5
802788	Navi Mumbai (M Corp.)	WARD No.-0064	EB No.-018800	409	40	9
802788	Navi Mumbai (M Corp.)	WARD No.-0064	EB No.-018900	470	3	-
802788	Navi Mumbai (M Corp.)	WARD No.-0064	EB No.-019000	496	19	4
802788	Navi Mumbai (M Corp.)	WARD No.-0064	EB No.-019100	567	26	11
802788	Navi Mumbai (M Corp.)	WARD No.-0064	EB No.-019200	460	5	-
802788	Navi Mumbai (M Corp.)	WARD No.-0064	EB No.-019300	138	4	5
802788	Navi Mumbai (M Corp.)	WARD No.-0064	EB No.-019400	446	10	-
802788	Navi Mumbai (M Corp.)	WARD No.-0064	EB No.-019500	459	23	-
802788	Navi Mumbai (M Corp.)	WARD No.-0064	EB No.-019600	507	5	13
802788	Navi Mumbai (M Corp.)	WARD No.-0064	EB No.-019700	557	48	15
802788	Navi Mumbai (M Corp.)	WARD No.-0064	EB No.-019800	321	22	-
802788	Navi Mumbai (M Corp.)	WARD No.-0064	EB No.-019900	482	53	3
802788	Navi Mumbai (M Corp.)	WARD No.-0064	EB No.-020000	532	31	-
802788	Navi Mumbai (M Corp.)	WARD No.-0064	EB No.-020100	563	36	9
802788	Navi Mumbai (M Corp.)	WARD No.-0064	EB No.-020200	480	19	4
802788	Navi Mumbai (M Corp.)	WARD No.-0064	EB No.-020300	272	20	-
802788	Navi Mumbai (M Corp.)	WARD No.-0064	EB No.-020400	619	43	11
802788	Navi Mumbai (M Corp.)	WARD No.-0064	EB No.-020500	494	91	-
802788	Navi Mumbai (M Corp.)	WARD No.-0064	EB No.-020600	556	15	-
802788	Navi Mumbai (M Corp.)	WARD No.-0064	EB No.-020700	533	33	1
802788	Navi Mumbai (M Corp.)	WARD No.-0064	EB No.-020800	524	42	-

APPENDIX TO DISTRICT PRIMARY CENSUS ABSTRACT
TOTAL, SCHEDULED CASTES AND SCHEDULED TRIBES POPULATION - URBAN BLOCK WISE

Location Code	Name of Town	Name of Ward	Boundaries of Urban Block / EB Number	Total Population	Scheduled Castes Population	Scheduled Tribes Population
1	2	3	4	5	6	7
802788	Navi Mumbai (M Corp.)	WARD No.-0064	EB No.-020900	515	64	4
802788	Navi Mumbai (M Corp.)	WARD No.-0064	EB No.-021000	472	47	-
802788	Navi Mumbai (M Corp.)	WARD No.-0064	EB No.-021100	126	10	-
802788	Navi Mumbai (M Corp.)	WARD No.-0064	EB No.-021200	520	39	-
802788	Navi Mumbai (M Corp.)	WARD No.-0064	EB No.-021300	499	4	4
802788	Navi Mumbai (M Corp.)	WARD No.-0064	EB No.-021400	428	5	4
802788	Navi Mumbai (M Corp.)	WARD No.-0065	EB No.-021500	278	32	2
802788	Navi Mumbai (M Corp.)	WARD No.-0065	EB No.-021600	109	5	-
802788	Navi Mumbai (M Corp.)	WARD No.-0065	EB No.-021700	606	30	3
802788	Navi Mumbai (M Corp.)	WARD No.-0065	EB No.-021800	527	12	10
802788	Navi Mumbai (M Corp.)	WARD No.-0065	EB No.-021900	434	-	-
802788	Navi Mumbai (M Corp.)	WARD No.-0065	EB No.-022000	477	3	3
802788	Navi Mumbai (M Corp.)	WARD No.-0065	EB No.-022100	615	17	1
802788	Navi Mumbai (M Corp.)	WARD No.-0065	EB No.-022200	525	44	4
802788	Navi Mumbai (M Corp.)	WARD No.-0065	EB No.-022300	502	14	5
802788	Navi Mumbai (M Corp.)	WARD No.-0065	EB No.-022400	557	20	7
802788	Navi Mumbai (M Corp.)	WARD No.-0065	EB No.-022500	494	17	21
802788	Navi Mumbai (M Corp.)	WARD No.-0065	EB No.-022600	522	33	-
802788	Navi Mumbai (M Corp.)	WARD No.-0065	EB No.-022700	424	39	-
802788	Navi Mumbai (M Corp.)	WARD No.-0065	EB No.-022800	478	20	10
802788	Navi Mumbai (M Corp.)	WARD No.-0065	EB No.-022900	505	40	12
802788	Navi Mumbai (M Corp.)	WARD No.-0065	EB No.-023000	357	11	6
802788	Navi Mumbai (M Corp.)	WARD No.-0065	EB No.-023100	501	65	5
802788	Navi Mumbai (M Corp.)	WARD No.-0065	EB No.-023200	484	63	3
802788	Navi Mumbai (M Corp.)	WARD No.-0065	EB No.-023300	500	66	-
802788	Navi Mumbai (M Corp.)	WARD No.-0065	EB No.-023400	428	55	4
802788	Navi Mumbai (M Corp.)	WARD No.-0065	EB No.-023500	329	8	4
802788	Navi Mumbai (M Corp.)	WARD No.-0065	EB No.-023600	313	-	-
802788	Navi Mumbai (M Corp.)	WARD No.-0065	EB No.-023700	146	-	-
802788	Navi Mumbai (M Corp.)	WARD No.-0065	EB No.-023800	386	-	-
802788	Navi Mumbai (M Corp.)	WARD No.-0065	EB No.-023900	349	3	4
802788	Navi Mumbai (M Corp.)	WARD No.-0065	EB No.-024000	553	13	-
802788	Navi Mumbai (M Corp.)	WARD No.-0065	EB No.-024100	430	-	-
802788	Navi Mumbai (M Corp.)	WARD No.-0065	EB No.-024200	386	7	2
802788	Navi Mumbai (M Corp.)	WARD No.-0065	EB No.-024300	105	-	-
802788	Navi Mumbai (M Corp.)	WARD No.-0065	EB No.-024400	282	-	-
802788	Navi Mumbai (M Corp.)	WARD No.-0065	EB No.-024500	106	-	-
802788	Navi Mumbai (M Corp.)	WARD No.-0065	EB No.-024600	263	-	-
802788	Navi Mumbai (M Corp.)	WARD No.-0065	EB No.-024700	313	1	-
802788	Navi Mumbai (M Corp.)	WARD No.-0065	EB No.-024800	412	3	-
802788	Navi Mumbai (M Corp.)	WARD No.-0065	EB No.-024900	166	-	4
802788	Navi Mumbai (M Corp.)	WARD No.-0065	EB No.-025000	238	-	-
802788	Navi Mumbai (M Corp.)	WARD No.-0065	EB No.-025100	316	63	17
802788	Navi Mumbai (M Corp.)	WARD No.-0065	EB No.-025200	503	193	2

APPENDIX TO DISTRICT PRIMARY CENSUS ABSTRACT
TOTAL, SCHEDULED CASTES AND SCHEDULED TRIBES POPULATION - URBAN BLOCK WISE

Location Code	Name of Town	Name of Ward	Boundaries of Urban Block / EB Number	Total Population	Scheduled Castes Population	Scheduled Tribes Population
1	2	3	4	5	6	7
802788	Navi Mumbai (M Corp.)	WARD No.-0065	EB No.-025300	459	87	11
802788	Navi Mumbai (M Corp.)	WARD No.-0065	EB No.-025400	520	26	89
802788	Navi Mumbai (M Corp.)	WARD No.-0065	EB No.-025500	537	77	1
802788	Navi Mumbai (M Corp.)	WARD No.-0065	EB No.-025600	354	69	5
802788	Navi Mumbai (M Corp.)	WARD No.-0065	EB No.-025700	314	24	10
802788	Navi Mumbai (M Corp.)	WARD No.-0065	EB No.-025800	244	39	2
802788	Navi Mumbai (M Corp.)	WARD No.-0065	EB No.-025900	367	30	-
802788	Navi Mumbai (M Corp.)	WARD No.-0065	EB No.-026000	284	34	1
802788	Navi Mumbai (M Corp.)	WARD No.-0065	EB No.-026100	396	66	16
802788	Navi Mumbai (M Corp.)	WARD No.-0065	EB No.-026200	334	56	8
802788	Navi Mumbai (M Corp.)	WARD No.-0065	EB No.-026300	622	8	4
802788	Navi Mumbai (M Corp.)	WARD No.-0065	EB No.-026400	481	48	18
802788	Navi Mumbai (M Corp.)	WARD No.-0065	EB No.-026500	294	66	5
802788	Navi Mumbai (M Corp.)	WARD No.-0065	EB No.-026600	572	27	9
802788	Navi Mumbai (M Corp.)	WARD No.-0065	EB No.-026700	446	108	8
802788	Navi Mumbai (M Corp.)	WARD No.-0065	EB No.-026800	530	77	8
802788	Navi Mumbai (M Corp.)	WARD No.-0065	EB No.-026900	528	54	50
802788	Navi Mumbai (M Corp.)	WARD No.-0065	EB No.-027000	642	92	34
802788	Navi Mumbai (M Corp.)	WARD No.-0065	EB No.-027100	563	144	29
802788	Navi Mumbai (M Corp.)	WARD No.-0065	EB No.-027200	385	53	20
802788	Navi Mumbai (M Corp.)	WARD No.-0065	EB No.-027300	418	48	14
802788	Navi Mumbai (M Corp.)	WARD No.-0065	EB No.-027400	557	122	7
802788	Navi Mumbai (M Corp.)	WARD No.-0065	EB No.-027500	553	133	1
802788	Navi Mumbai (M Corp.)	WARD No.-0065	EB No.-027600	605	71	17
802788	Navi Mumbai (M Corp.)	WARD No.-0065	EB No.-027700	319	14	-
802788	Navi Mumbai (M Corp.)	WARD No.-0065	EB No.-029100	391	20	2
802788	Navi Mumbai (M Corp.)	WARD No.-0066	EB No.-0001 SUB-EB No.01	424	55	12
802788	Navi Mumbai (M Corp.)	WARD No.-0066	EB No.-0001 SUB-EB No.02	381	68	12
802788	Navi Mumbai (M Corp.)	WARD No.-0066	EB No.-0002 SUB-EB No.01	569	85	25
802788	Navi Mumbai (M Corp.)	WARD No.-0066	EB No.-0002 SUB-EB No.02	491	18	-
802788	Navi Mumbai (M Corp.)	WARD No.-0066	EB No.-000300	596	75	24
802788	Navi Mumbai (M Corp.)	WARD No.-0066	EB No.-000400	559	111	2
802788	Navi Mumbai (M Corp.)	WARD No.-0066	EB No.-0005 SUB-EB No.01	433	78	7
802788	Navi Mumbai (M Corp.)	WARD No.-0066	EB No.-0005 SUB-EB No.02	415	8	8
802788	Navi Mumbai (M Corp.)	WARD No.-0066	EB No.-0006 SUB-EB No.01	471	73	29
802788	Navi Mumbai (M Corp.)	WARD No.-0066	EB No.-0006 SUB-EB No.02	447	5	13
802788	Navi Mumbai (M Corp.)	WARD No.-0066	EB No.-0007 SUB-EB No.01	564	120	11
802788	Navi Mumbai (M Corp.)	WARD No.-0066	EB No.-0007 SUB-EB No.02	487	86	4
802788	Navi Mumbai (M Corp.)	WARD No.-0066	EB No.-0008 SUB-EB No.01	467	119	11
802788	Navi Mumbai (M Corp.)	WARD No.-0066	EB No.-0008 SUB-EB No.02	549	171	31
802788	Navi Mumbai (M Corp.)	WARD No.-0066	EB No.-000900	685	114	1
802788	Navi Mumbai (M Corp.)	WARD No.-0066	EB No.-001000	867	67	1
802788	Navi Mumbai (M Corp.)	WARD No.-0066	EB No.-001100	733	117	29
802788	Navi Mumbai (M Corp.)	WARD No.-0066	EB No.-001200	590	122	44

APPENDIX TO DISTRICT PRIMARY CENSUS ABSTRACT
TOTAL, SCHEDULED CASTES AND SCHEDULED TRIBES POPULATION - URBAN BLOCK WISE

Location Code	Name of Town	Name of Ward	Boundaries of Urban Block / EB Number	Total Population	Scheduled Castes Population	Scheduled Tribes Population
1	2	3	4	5	6	7
802788	Navi Mumbai (M Corp.)	WARD No.-0066	EB No.-001300	649	150	-
802788	Navi Mumbai (M Corp.)	WARD No.-0066	EB No.-0014 SUB-EB No.01	418	62	5
802788	Navi Mumbai (M Corp.)	WARD No.-0066	EB No.-0014 SUB-EB No.02	491	24	-
802788	Navi Mumbai (M Corp.)	WARD No.-0066	EB No.-0015 SUB-EB No.01	525	12	10
802788	Navi Mumbai (M Corp.)	WARD No.-0066	EB No.-0015 SUB-EB No.02	526	5	7
802788	Navi Mumbai (M Corp.)	WARD No.-0066	EB No.-0016 SUB-EB No.01	636	-	-
802788	Navi Mumbai (M Corp.)	WARD No.-0066	EB No.-0016 SUB-EB No.02	655	92	19
802788	Navi Mumbai (M Corp.)	WARD No.-0066	EB No.-001700	584	17	23
802788	Navi Mumbai (M Corp.)	WARD No.-0066	EB No.-001800	106	-	-
802788	Navi Mumbai (M Corp.)	WARD No.-0067	EB No.-001900	795	80	28
802788	Navi Mumbai (M Corp.)	WARD No.-0067	EB No.-0020 SUB-EB No.01	540	59	5
802788	Navi Mumbai (M Corp.)	WARD No.-0067	EB No.-0020 SUB-EB No.02	554	112	18
802788	Navi Mumbai (M Corp.)	WARD No.-0067	EB No.-002100	743	9	-
802788	Navi Mumbai (M Corp.)	WARD No.-0067	EB No.-002200	682	69	1
802788	Navi Mumbai (M Corp.)	WARD No.-0067	EB No.-002300	609	57	-
802788	Navi Mumbai (M Corp.)	WARD No.-0067	EB No.-002400	425	13	18
802788	Navi Mumbai (M Corp.)	WARD No.-0067	EB No.-002500	493	22	9
802788	Navi Mumbai (M Corp.)	WARD No.-0067	EB No.-0026 SUB-EB No.01	590	52	10
802788	Navi Mumbai (M Corp.)	WARD No.-0067	EB No.-0026 SUB-EB No.02	452	32	13
802788	Navi Mumbai (M Corp.)	WARD No.-0067	EB No.-0027 SUB-EB No.01	526	50	-
802788	Navi Mumbai (M Corp.)	WARD No.-0067	EB No.-0027 SUB-EB No.02	490	16	2
802788	Navi Mumbai (M Corp.)	WARD No.-0067	EB No.-002800	602	46	24
802788	Navi Mumbai (M Corp.)	WARD No.-0067	EB No.-002900	488	42	12
802788	Navi Mumbai (M Corp.)	WARD No.-0067	EB No.-0030 SUB-EB No.01	809	54	8
802788	Navi Mumbai (M Corp.)	WARD No.-0067	EB No.-0030 SUB-EB No.02	377	13	-
802788	Navi Mumbai (M Corp.)	WARD No.-0067	EB No.-0031 SUB-EB No.01	542	55	18
802788	Navi Mumbai (M Corp.)	WARD No.-0067	EB No.-0031 SUB-EB No.02	545	105	-
802788	Navi Mumbai (M Corp.)	WARD No.-0067	EB No.-0032 SUB-EB No.01	874	84	12
802788	Navi Mumbai (M Corp.)	WARD No.-0067	EB No.-0032 SUB-EB No.02	884	148	32
802788	Navi Mumbai (M Corp.)	WARD No.-0067	EB No.-0032 SUB-EB No.03	638	49	-
802788	Navi Mumbai (M Corp.)	WARD No.-0067	EB No.-003300	631	47	1
802788	Navi Mumbai (M Corp.)	WARD No.-0067	EB No.-0034 SUB-EB No.01	563	39	13
802788	Navi Mumbai (M Corp.)	WARD No.-0067	EB No.-0034 SUB-EB No.02	723	16	4
802788	Navi Mumbai (M Corp.)	WARD No.-0067	EB No.-003500	434	52	13
802788	Navi Mumbai (M Corp.)	WARD No.-0067	EB No.-023000	935	26	22
802788	Navi Mumbai (M Corp.)	WARD No.-0068	EB No.-003600	619	20	6
802788	Navi Mumbai (M Corp.)	WARD No.-0068	EB No.-003700	606	25	1
802788	Navi Mumbai (M Corp.)	WARD No.-0068	EB No.-003800	701	18	1
802788	Navi Mumbai (M Corp.)	WARD No.-0068	EB No.-0039 SUB-EB No.01	422	22	-
802788	Navi Mumbai (M Corp.)	WARD No.-0068	EB No.-0039 SUB-EB No.02	410	16	-
802788	Navi Mumbai (M Corp.)	WARD No.-0068	EB No.-004000	738	19	-
802788	Navi Mumbai (M Corp.)	WARD No.-0068	EB No.-0041 SUB-EB No.01	470	-	-
802788	Navi Mumbai (M Corp.)	WARD No.-0068	EB No.-0041 SUB-EB No.02	460	38	18
802788	Navi Mumbai (M Corp.)	WARD No.-0068	EB No.-0042 SUB-EB No.01	569	23	20

APPENDIX TO DISTRICT PRIMARY CENSUS ABSTRACT
TOTAL, SCHEDULED CASTES AND SCHEDULED TRIBES POPULATION - URBAN BLOCK WISE

Location Code	Name of Town	Name of Ward	Boundaries of Urban Block / EB Number	Total Population	Scheduled Castes Population	Scheduled Tribes Population
1	2	3	4	5	6	7
802788	Navi Mumbai (M Corp.)	WARD No.-0068	EB No.-0042 SUB-EB No.02	459	56	6
802788	Navi Mumbai (M Corp.)	WARD No.-0068	EB No.-004300	368	46	1
802788	Navi Mumbai (M Corp.)	WARD No.-0068	EB No.-004400	473	4	5
802788	Navi Mumbai (M Corp.)	WARD No.-0068	EB No.-004500	190	5	10
802788	Navi Mumbai (M Corp.)	WARD No.-0068	EB No.-004600	634	57	9
802788	Navi Mumbai (M Corp.)	WARD No.-0069	EB No.-004700	286	9	-
802788	Navi Mumbai (M Corp.)	WARD No.-0069	EB No.-004800	920	-	-
802788	Navi Mumbai (M Corp.)	WARD No.-0069	EB No.-0049 SUB-EB No.01	485	48	4
802788	Navi Mumbai (M Corp.)	WARD No.-0069	EB No.-0049 SUB-EB No.02	372	81	10
802788	Navi Mumbai (M Corp.)	WARD No.-0069	EB No.-005000	459	8	-
802788	Navi Mumbai (M Corp.)	WARD No.-0069	EB No.-005100	425	27	4
802788	Navi Mumbai (M Corp.)	WARD No.-0069	EB No.-005200	526	42	12
802788	Navi Mumbai (M Corp.)	WARD No.-0069	EB No.-005300	331	-	-
802788	Navi Mumbai (M Corp.)	WARD No.-0069	EB No.-005400	435	9	12
802788	Navi Mumbai (M Corp.)	WARD No.-0069	EB No.-005500	317	31	6
802788	Navi Mumbai (M Corp.)	WARD No.-0069	EB No.-005600	430	13	16
802788	Navi Mumbai (M Corp.)	WARD No.-0069	EB No.-005700	224	20	-
802788	Navi Mumbai (M Corp.)	WARD No.-0069	EB No.-005800	495	25	-
802788	Navi Mumbai (M Corp.)	WARD No.-0069	EB No.-005900	377	25	38
802788	Navi Mumbai (M Corp.)	WARD No.-0069	EB No.-006000	572	17	11
802788	Navi Mumbai (M Corp.)	WARD No.-0069	EB No.-006100	417	29	4
802788	Navi Mumbai (M Corp.)	WARD No.-0069	EB No.-006200	764	49	118
802788	Navi Mumbai (M Corp.)	WARD No.-0069	EB No.-006300	486	23	3
802788	Navi Mumbai (M Corp.)	WARD No.-0069	EB No.-006400	495	32	1
802788	Navi Mumbai (M Corp.)	WARD No.-0069	EB No.-006500	427	33	5
802788	Navi Mumbai (M Corp.)	WARD No.-0069	EB No.-006600	630	56	-
802788	Navi Mumbai (M Corp.)	WARD No.-0069	EB No.-006700	346	9	6
802788	Navi Mumbai (M Corp.)	WARD No.-0069	EB No.-006800	271	12	24
802788	Navi Mumbai (M Corp.)	WARD No.-0069	EB No.-006900	599	60	183
802788	Navi Mumbai (M Corp.)	WARD No.-0069	EB No.-007000	1088	67	301
802788	Navi Mumbai (M Corp.)	WARD No.-0069	EB No.-007100	612	-	206
802788	Navi Mumbai (M Corp.)	WARD No.-0069	EB No.-007200	479	25	34
802788	Navi Mumbai (M Corp.)	WARD No.-0069	EB No.-007300	505	19	-
802788	Navi Mumbai (M Corp.)	WARD No.-0070	EB No.-007400	583	37	5
802788	Navi Mumbai (M Corp.)	WARD No.-0070	EB No.-007500	506	48	-
802788	Navi Mumbai (M Corp.)	WARD No.-0070	EB No.-007600	498	74	-
802788	Navi Mumbai (M Corp.)	WARD No.-0070	EB No.-007700	550	25	8
802788	Navi Mumbai (M Corp.)	WARD No.-0070	EB No.-007800	635	20	-
802788	Navi Mumbai (M Corp.)	WARD No.-0070	EB No.-007900	545	16	-
802788	Navi Mumbai (M Corp.)	WARD No.-0070	EB No.-008000	528	32	3
802788	Navi Mumbai (M Corp.)	WARD No.-0070	EB No.-008100	458	29	-
802788	Navi Mumbai (M Corp.)	WARD No.-0070	EB No.-008200	504	11	2
802788	Navi Mumbai (M Corp.)	WARD No.-0070	EB No.-008300	554	17	-
802788	Navi Mumbai (M Corp.)	WARD No.-0070	EB No.-008400	505	52	9

APPENDIX TO DISTRICT PRIMARY CENSUS ABSTRACT
TOTAL, SCHEDULED CASTES AND SCHEDULED TRIBES POPULATION - URBAN BLOCK WISE

Location Code	Name of Town	Name of Ward	Boundaries of Urban Block / EB Number	Total Population	Scheduled Castes Population	Scheduled Tribes Population
1	2	3	4	5	6	7
802788	Navi Mumbai (M Corp.)	WARD No.-0070	EB No.-008500	631	66	-
802788	Navi Mumbai (M Corp.)	WARD No.-0070	EB No.-008600	668	7	-
802788	Navi Mumbai (M Corp.)	WARD No.-0070	EB No.-008700	474	20	-
802788	Navi Mumbai (M Corp.)	WARD No.-0071	EB No.-008800	679	26	5
802788	Navi Mumbai (M Corp.)	WARD No.-0071	EB No.-008900	419	61	-
802788	Navi Mumbai (M Corp.)	WARD No.-0071	EB No.-009000	421	71	8
802788	Navi Mumbai (M Corp.)	WARD No.-0071	EB No.-0091 SUB-EB No.01	700	53	5
802788	Navi Mumbai (M Corp.)	WARD No.-0071	EB No.-0091 SUB-EB No.02	744	26	9
802788	Navi Mumbai (M Corp.)	WARD No.-0071	EB No.-009200	486	6	30
802788	Navi Mumbai (M Corp.)	WARD No.-0071	EB No.-009300	701	20	5
802788	Navi Mumbai (M Corp.)	WARD No.-0071	EB No.-0094 SUB-EB No.01	580	39	-
802788	Navi Mumbai (M Corp.)	WARD No.-0071	EB No.-0094 SUB-EB No.02	408	25	-
802788	Navi Mumbai (M Corp.)	WARD No.-0071	EB No.-009500	577	75	38
802788	Navi Mumbai (M Corp.)	WARD No.-0071	EB No.-0096 SUB-EB No.01	435	4	-
802788	Navi Mumbai (M Corp.)	WARD No.-0071	EB No.-0096 SUB-EB No.02	493	21	6
802788	Navi Mumbai (M Corp.)	WARD No.-0071	EB No.-009700	556	22	1
802788	Navi Mumbai (M Corp.)	WARD No.-0071	EB No.-009800	885	28	-
802788	Navi Mumbai (M Corp.)	WARD No.-0071	EB No.-009900	460	4	-
802788	Navi Mumbai (M Corp.)	WARD No.-0071	EB No.-010000	511	30	1
802788	Navi Mumbai (M Corp.)	WARD No.-0071	EB No.-010100	471	-	4
802788	Navi Mumbai (M Corp.)	WARD No.-0072	EB No.-0102 SUB-EB No.01	475	-	2
802788	Navi Mumbai (M Corp.)	WARD No.-0072	EB No.-0102 SUB-EB No.02	402	7	-
802788	Navi Mumbai (M Corp.)	WARD No.-0072	EB No.-010300	821	98	12
802788	Navi Mumbai (M Corp.)	WARD No.-0072	EB No.-010400	634	22	6
802788	Navi Mumbai (M Corp.)	WARD No.-0072	EB No.-010500	729	8	7
802788	Navi Mumbai (M Corp.)	WARD No.-0072	EB No.-010600	815	87	-
802788	Navi Mumbai (M Corp.)	WARD No.-0072	EB No.-010700	698	5	-
802788	Navi Mumbai (M Corp.)	WARD No.-0072	EB No.-010800	686	36	20
802788	Navi Mumbai (M Corp.)	WARD No.-0072	EB No.-010900	430	-	-
802788	Navi Mumbai (M Corp.)	WARD No.-0072	EB No.-011000	286	-	4
802788	Navi Mumbai (M Corp.)	WARD No.-0072	EB No.-011100	467	33	14
802788	Navi Mumbai (M Corp.)	WARD No.-0072	EB No.-011200	485	29	7
802788	Navi Mumbai (M Corp.)	WARD No.-0072	EB No.-011300	443	26	2
802788	Navi Mumbai (M Corp.)	WARD No.-0072	EB No.-011400	604	56	35
802788	Navi Mumbai (M Corp.)	WARD No.-0072	EB No.-011500	318	7	29
802788	Navi Mumbai (M Corp.)	WARD No.-0072	EB No.-011600	405	40	-
802788	Navi Mumbai (M Corp.)	WARD No.-0072	EB No.-011700	614	90	6
802788	Navi Mumbai (M Corp.)	WARD No.-0072	EB No.-011800	504	-	-
802788	Navi Mumbai (M Corp.)	WARD No.-0073	EB No.-0119 SUB-EB No.01	489	50	27
802788	Navi Mumbai (M Corp.)	WARD No.-0073	EB No.-0119 SUB-EB No.02	508	91	12
802788	Navi Mumbai (M Corp.)	WARD No.-0073	EB No.-012000	521	95	12
802788	Navi Mumbai (M Corp.)	WARD No.-0073	EB No.-012100	419	59	1
802788	Navi Mumbai (M Corp.)	WARD No.-0073	EB No.-012200	499	9	-
802788	Navi Mumbai (M Corp.)	WARD No.-0073	EB No.-012300	314	5	-

APPENDIX TO DISTRICT PRIMARY CENSUS ABSTRACT
TOTAL, SCHEDULED CASTES AND SCHEDULED TRIBES POPULATION - URBAN BLOCK WISE

Location Code	Name of Town	Name of Ward	Boundaries of Urban Block / EB Number	Total Population	Scheduled Castes Population	Scheduled Tribes Population
1	2	3	4	5	6	7
802788	Navi Mumbai (M Corp.)	WARD No.-0073	EB No.-012400	566	20	6
802788	Navi Mumbai (M Corp.)	WARD No.-0073	EB No.-012500	584	5	-
802788	Navi Mumbai (M Corp.)	WARD No.-0073	EB No.-012600	594	5	-
802788	Navi Mumbai (M Corp.)	WARD No.-0073	EB No.-012700	568	-	-
802788	Navi Mumbai (M Corp.)	WARD No.-0073	EB No.-012800	800	7	-
802788	Navi Mumbai (M Corp.)	WARD No.-0073	EB No.-012900	804	33	4
802788	Navi Mumbai (M Corp.)	WARD No.-0073	EB No.-013000	558	-	-
802788	Navi Mumbai (M Corp.)	WARD No.-0073	EB No.-013100	484	24	4
802788	Navi Mumbai (M Corp.)	WARD No.-0074	EB No.-013200	405	3	-
802788	Navi Mumbai (M Corp.)	WARD No.-0074	EB No.-013300	723	44	2
802788	Navi Mumbai (M Corp.)	WARD No.-0074	EB No.-013400	756	40	-
802788	Navi Mumbai (M Corp.)	WARD No.-0074	EB No.-0135 SUB-EB No.01	418	37	-
802788	Navi Mumbai (M Corp.)	WARD No.-0074	EB No.-0135 SUB-EB No.02	471	38	6
802788	Navi Mumbai (M Corp.)	WARD No.-0074	EB No.-013600	690	11	-
802788	Navi Mumbai (M Corp.)	WARD No.-0074	EB No.-0137 SUB-EB No.01	506	17	-
802788	Navi Mumbai (M Corp.)	WARD No.-0074	EB No.-0137 SUB-EB No.02	460	34	-
802788	Navi Mumbai (M Corp.)	WARD No.-0074	EB No.-013800	699	-	-
802788	Navi Mumbai (M Corp.)	WARD No.-0074	EB No.-0139 SUB-EB No.01	495	15	7
802788	Navi Mumbai (M Corp.)	WARD No.-0074	EB No.-0139 SUB-EB No.02	468	146	4
802788	Navi Mumbai (M Corp.)	WARD No.-0074	EB No.-0140 SUB-EB No.01	562	-	-
802788	Navi Mumbai (M Corp.)	WARD No.-0074	EB No.-0140 SUB-EB No.02	474	7	-
802788	Navi Mumbai (M Corp.)	WARD No.-0074	EB No.-014100	707	34	-
802788	Navi Mumbai (M Corp.)	WARD No.-0075	EB No.-014200	331	27	-
802788	Navi Mumbai (M Corp.)	WARD No.-0075	EB No.-014300	329	15	-
802788	Navi Mumbai (M Corp.)	WARD No.-0075	EB No.-014400	290	90	-
802788	Navi Mumbai (M Corp.)	WARD No.-0075	EB No.-014500	443	33	-
802788	Navi Mumbai (M Corp.)	WARD No.-0075	EB No.-014600	350	8	1
802788	Navi Mumbai (M Corp.)	WARD No.-0075	EB No.-014700	520	17	-
802788	Navi Mumbai (M Corp.)	WARD No.-0075	EB No.-014800	442	26	-
802788	Navi Mumbai (M Corp.)	WARD No.-0075	EB No.-014900	517	36	2
802788	Navi Mumbai (M Corp.)	WARD No.-0075	EB No.-015000	540	26	-
802788	Navi Mumbai (M Corp.)	WARD No.-0075	EB No.-015100	368	34	1
802788	Navi Mumbai (M Corp.)	WARD No.-0075	EB No.-015200	462	25	8
802788	Navi Mumbai (M Corp.)	WARD No.-0075	EB No.-015300	533	58	7
802788	Navi Mumbai (M Corp.)	WARD No.-0075	EB No.-015400	497	20	2
802788	Navi Mumbai (M Corp.)	WARD No.-0075	EB No.-015500	419	20	-
802788	Navi Mumbai (M Corp.)	WARD No.-0075	EB No.-015600	611	39	8
802788	Navi Mumbai (M Corp.)	WARD No.-0075	EB No.-015700	504	20	5
802788	Navi Mumbai (M Corp.)	WARD No.-0075	EB No.-015800	651	51	-
802788	Navi Mumbai (M Corp.)	WARD No.-0075	EB No.-015900	624	36	-
802788	Navi Mumbai (M Corp.)	WARD No.-0075	EB No.-016000	670	98	-
802788	Navi Mumbai (M Corp.)	WARD No.-0075	EB No.-016100	747	56	-
802788	Navi Mumbai (M Corp.)	WARD No.-0075	EB No.-016200	521	79	-
802788	Navi Mumbai (M Corp.)	WARD No.-0076	EB No.-016300	675	39	-

APPENDIX TO DISTRICT PRIMARY CENSUS ABSTRACT
TOTAL, SCHEDULED CASTES AND SCHEDULED TRIBES POPULATION - URBAN BLOCK WISE

Location Code	Name of Town	Name of Ward	Boundaries of Urban Block / EB Number	Total Population	Scheduled Castes Population	Scheduled Tribes Population
1	2	3	4	5	6	7
802788	Navi Mumbai (M Corp.)	WARD No.-0076	EB No.-016400	428	64	12
802788	Navi Mumbai (M Corp.)	WARD No.-0076	EB No.-016500	450	23	-
802788	Navi Mumbai (M Corp.)	WARD No.-0076	EB No.-016600	543	72	-
802788	Navi Mumbai (M Corp.)	WARD No.-0076	EB No.-016700	425	31	-
802788	Navi Mumbai (M Corp.)	WARD No.-0076	EB No.-016800	400	36	-
802788	Navi Mumbai (M Corp.)	WARD No.-0076	EB No.-016900	451	32	7
802788	Navi Mumbai (M Corp.)	WARD No.-0076	EB No.-017000	463	62	21
802788	Navi Mumbai (M Corp.)	WARD No.-0076	EB No.-017100	465	26	8
802788	Navi Mumbai (M Corp.)	WARD No.-0076	EB No.-017200	435	37	39
802788	Navi Mumbai (M Corp.)	WARD No.-0076	EB No.-017300	529	31	23
802788	Navi Mumbai (M Corp.)	WARD No.-0076	EB No.-017400	543	2	3
802788	Navi Mumbai (M Corp.)	WARD No.-0076	EB No.-017500	469	19	13
802788	Navi Mumbai (M Corp.)	WARD No.-0076	EB No.-017600	506	11	38
802788	Navi Mumbai (M Corp.)	WARD No.-0076	EB No.-017700	505	14	36
802788	Navi Mumbai (M Corp.)	WARD No.-0076	EB No.-017800	501	24	19
802788	Navi Mumbai (M Corp.)	WARD No.-0077	EB No.-017900	536	17	-
802788	Navi Mumbai (M Corp.)	WARD No.-0077	EB No.-018000	540	6	8
802788	Navi Mumbai (M Corp.)	WARD No.-0077	EB No.-018100	350	24	7
802788	Navi Mumbai (M Corp.)	WARD No.-0077	EB No.-018200	625	29	9
802788	Navi Mumbai (M Corp.)	WARD No.-0077	EB No.-018300	556	19	24
802788	Navi Mumbai (M Corp.)	WARD No.-0077	EB No.-018400	664	74	-
802788	Navi Mumbai (M Corp.)	WARD No.-0077	EB No.-018500	509	39	6
802788	Navi Mumbai (M Corp.)	WARD No.-0077	EB No.-018600	540	8	3
802788	Navi Mumbai (M Corp.)	WARD No.-0077	EB No.-018700	485	44	12
802788	Navi Mumbai (M Corp.)	WARD No.-0077	EB No.-018800	604	17	4
802788	Navi Mumbai (M Corp.)	WARD No.-0077	EB No.-018900	763	17	7
802788	Navi Mumbai (M Corp.)	WARD No.-0077	EB No.-019000	402	-	1
802788	Navi Mumbai (M Corp.)	WARD No.-0077	EB No.-019100	428	9	2
802788	Navi Mumbai (M Corp.)	WARD No.-0077	EB No.-019200	361	10	-
802788	Navi Mumbai (M Corp.)	WARD No.-0077	EB No.-019300	563	-	-
802788	Navi Mumbai (M Corp.)	WARD No.-0077	EB No.-019400	624	76	1
802788	Navi Mumbai (M Corp.)	WARD No.-0077	EB No.-019500	729	-	1
802788	Navi Mumbai (M Corp.)	WARD No.-0077	EB No.-019600	764	64	9
802788	Navi Mumbai (M Corp.)	WARD No.-0077	EB No.-019700	750	77	9
802788	Navi Mumbai (M Corp.)	WARD No.-0077	EB No.-019800	778	-	1
802788	Navi Mumbai (M Corp.)	WARD No.-0077	EB No.-019900	541	45	66
802788	Navi Mumbai (M Corp.)	WARD No.-0077	EB No.-020000	293	8	-
802788	Navi Mumbai (M Corp.)	WARD No.-0077	EB No.-020100	586	108	44
802788	Navi Mumbai (M Corp.)	WARD No.-0077	EB No.-020200	657	45	6
802788	Navi Mumbai (M Corp.)	WARD No.-0078	EB No.-020300	461	20	3
802788	Navi Mumbai (M Corp.)	WARD No.-0078	EB No.-020400	726	71	11
802788	Navi Mumbai (M Corp.)	WARD No.-0078	EB No.-020500	458	35	9
802788	Navi Mumbai (M Corp.)	WARD No.-0078	EB No.-020600	588	64	4
802788	Navi Mumbai (M Corp.)	WARD No.-0078	EB No.-020700	374	11	9

APPENDIX TO DISTRICT PRIMARY CENSUS ABSTRACT
TOTAL, SCHEDULED CASTES AND SCHEDULED TRIBES POPULATION - URBAN BLOCK WISE

Location Code	Name of Town	Name of Ward	Boundaries of Urban Block / EB Number	Total Population	Scheduled Castes Population	Scheduled Tribes Population
1	2	3	4	5	6	7
802788	Navi Mumbai (M Corp.)	WARD No.-0078	EB No.-020800	143	11	9
802788	Navi Mumbai (M Corp.)	WARD No.-0078	EB No.-020900	386	81	2
802788	Navi Mumbai (M Corp.)	WARD No.-0078	EB No.-021000	660	45	10
802788	Navi Mumbai (M Corp.)	WARD No.-0078	EB No.-021100	949	108	1
802788	Navi Mumbai (M Corp.)	WARD No.-0078	EB No.-021200	835	82	16
802788	Navi Mumbai (M Corp.)	WARD No.-0078	EB No.-0213 SUB-EB No.01	657	62	21
802788	Navi Mumbai (M Corp.)	WARD No.-0078	EB No.-0213 SUB-EB No.02	396	26	4
802788	Navi Mumbai (M Corp.)	WARD No.-0078	EB No.-0214 SUB-EB No.01	449	41	5
802788	Navi Mumbai (M Corp.)	WARD No.-0078	EB No.-0214 SUB-EB No.02	456	96	-
802788	Navi Mumbai (M Corp.)	WARD No.-0078	EB No.-0215 SUB-EB No.01	426	83	-
802788	Navi Mumbai (M Corp.)	WARD No.-0078	EB No.-0215 SUB-EB No.02	501	61	5
802788	Navi Mumbai (M Corp.)	WARD No.-0078	EB No.-0216 SUB-EB No.01	492	32	7
802788	Navi Mumbai (M Corp.)	WARD No.-0078	EB No.-0216 SUB-EB No.02	514	10	-
802788	Navi Mumbai (M Corp.)	WARD No.-0078	EB No.-0217 SUB-EB No.01	807	90	15
802788	Navi Mumbai (M Corp.)	WARD No.-0078	EB No.-0217 SUB-EB No.02	1070	171	21
802788	Navi Mumbai (M Corp.)	WARD No.-0078	EB No.-0218 SUB-EB No.01	484	63	6
802788	Navi Mumbai (M Corp.)	WARD No.-0078	EB No.-0218 SUB-EB No.02	519	47	6
802788	Navi Mumbai (M Corp.)	WARD No.-0078	EB No.-0219 SUB-EB No.01	547	52	4
802788	Navi Mumbai (M Corp.)	WARD No.-0078	EB No.-0219 SUB-EB No.02	538	35	10
802788	Navi Mumbai (M Corp.)	WARD No.-0078	EB No.-0220 SUB-EB No.01	495	7	5
802788	Navi Mumbai (M Corp.)	WARD No.-0078	EB No.-0220 SUB-EB No.02	433	8	-
802788	Navi Mumbai (M Corp.)	WARD No.-0078	EB No.-0221 SUB-EB No.01	502	40	12
802788	Navi Mumbai (M Corp.)	WARD No.-0078	EB No.-0221 SUB-EB No.02	491	9	5
802788	Navi Mumbai (M Corp.)	WARD No.-0078	EB No.-0222 SUB-EB No.01	570	73	8
802788	Navi Mumbai (M Corp.)	WARD No.-0078	EB No.-0222 SUB-EB No.02	548	51	-
802788	Navi Mumbai (M Corp.)	WARD No.-0078	EB No.-022300	633	21	7
802788	Navi Mumbai (M Corp.)	WARD No.-0078	EB No.-0224 SUB-EB No.01	655	29	-
802788	Navi Mumbai (M Corp.)	WARD No.-0078	EB No.-0224 SUB-EB No.02	814	46	5
802788	Navi Mumbai (M Corp.)	WARD No.-0078	EB No.-022500	704	42	14
802788	Navi Mumbai (M Corp.)	WARD No.-0078	EB No.-022600	387	11	10
802788	Navi Mumbai (M Corp.)	WARD No.-0078	EB No.-022700	831	167	11
802788	Navi Mumbai (M Corp.)	WARD No.-0078	EB No.-0228 SUB-EB No.01	669	32	-
802788	Navi Mumbai (M Corp.)	WARD No.-0078	EB No.-0228 SUB-EB No.02	625	13	-
802788	Navi Mumbai (M Corp.)	WARD No.-0078	EB No.-022900	605	35	3
802788	Navi Mumbai (M Corp.)	WARD No.-0079	EB No.-000100	517	1	4
802788	Navi Mumbai (M Corp.)	WARD No.-0079	EB No.-000200	498	6	4
802788	Navi Mumbai (M Corp.)	WARD No.-0079	EB No.-000300	455	3	-
802788	Navi Mumbai (M Corp.)	WARD No.-0079	EB No.-000400	567	5	3
802788	Navi Mumbai (M Corp.)	WARD No.-0079	EB No.-000500	324	1	-
802788	Navi Mumbai (M Corp.)	WARD No.-0079	EB No.-000600	397	12	6
802788	Navi Mumbai (M Corp.)	WARD No.-0079	EB No.-000700	1001	27	10
802788	Navi Mumbai (M Corp.)	WARD No.-0079	EB No.-000800	576	30	7
802788	Navi Mumbai (M Corp.)	WARD No.-0079	EB No.-000900	599	7	-
802788	Navi Mumbai (M Corp.)	WARD No.-0079	EB No.-001000	868	17	-

APPENDIX TO DISTRICT PRIMARY CENSUS ABSTRACT
TOTAL, SCHEDULED CASTES AND SCHEDULED TRIBES POPULATION - URBAN BLOCK WISE

Location Code	Name of Town	Name of Ward	Boundaries of Urban Block / EB Number	Total Population	Scheduled Castes Population	Scheduled Tribes Population
1	2	3	4	5	6	7
802788	Navi Mumbai (M Corp.)	WARD No.-0079	EB No.-001100	378	15	-
802788	Navi Mumbai (M Corp.)	WARD No.-0079	EB No.-001200	455	12	13
802788	Navi Mumbai (M Corp.)	WARD No.-0079	EB No.-001300	336	-	-
802788	Navi Mumbai (M Corp.)	WARD No.-0079	EB No.-001400	442	40	4
802788	Navi Mumbai (M Corp.)	WARD No.-0079	EB No.-001500	736	10	2
802788	Navi Mumbai (M Corp.)	WARD No.-0079	EB No.-001600	795	18	7
802788	Navi Mumbai (M Corp.)	WARD No.-0079	EB No.-001700	492	2	3
802788	Navi Mumbai (M Corp.)	WARD No.-0079	EB No.-001800	333	38	-
802788	Navi Mumbai (M Corp.)	WARD No.-0079	EB No.-001900	607	36	-
802788	Navi Mumbai (M Corp.)	WARD No.-0079	EB No.-002000	729	74	-
802788	Navi Mumbai (M Corp.)	WARD No.-0079	EB No.-002100	362	33	-
802788	Navi Mumbai (M Corp.)	WARD No.-0079	EB No.-002200	561	11	5
802788	Navi Mumbai (M Corp.)	WARD No.-0079	EB No.-002300	800	7	-
802788	Navi Mumbai (M Corp.)	WARD No.-0079	EB No.-0024 SUB-EB No.01	822	17	-
802788	Navi Mumbai (M Corp.)	WARD No.-0079	EB No.-0024 SUB-EB No.02	758	59	40
802788	Navi Mumbai (M Corp.)	WARD No.-0079	EB No.-0024 SUB-EB No.03	629	49	31
802788	Navi Mumbai (M Corp.)	WARD No.-0079	EB No.-002500	399	11	-
802788	Navi Mumbai (M Corp.)	WARD No.-0079	EB No.-002600	490	31	9
802788	Navi Mumbai (M Corp.)	WARD No.-0079	EB No.-002700	653	6	1
802788	Navi Mumbai (M Corp.)	WARD No.-0079	EB No.-002800	608	8	7
802788	Navi Mumbai (M Corp.)	WARD No.-0079	EB No.-002900	656	7	6
802788	Navi Mumbai (M Corp.)	WARD No.-0079	EB No.-003000	483	3	4
802788	Navi Mumbai (M Corp.)	WARD No.-0079	EB No.-003100	483	-	3
802788	Navi Mumbai (M Corp.)	WARD No.-0079	EB No.-003200	458	70	57
802788	Navi Mumbai (M Corp.)	WARD No.-0079	EB No.-003300	440	20	-
802788	Navi Mumbai (M Corp.)	WARD No.-0079	EB No.-003400	451	25	-
802788	Navi Mumbai (M Corp.)	WARD No.-0079	EB No.-003500	332	17	3
802788	Navi Mumbai (M Corp.)	WARD No.-0079	EB No.-003600	325	-	-
802788	Navi Mumbai (M Corp.)	WARD No.-0080	EB No.-003700	439	16	-
802788	Navi Mumbai (M Corp.)	WARD No.-0080	EB No.-003800	517	15	3
802788	Navi Mumbai (M Corp.)	WARD No.-0080	EB No.-003900	916	31	-
802788	Navi Mumbai (M Corp.)	WARD No.-0080	EB No.-0040 SUB-EB No.01	412	-	-
802788	Navi Mumbai (M Corp.)	WARD No.-0080	EB No.-0040 SUB-EB No.02	473	7	-
802788	Navi Mumbai (M Corp.)	WARD No.-0080	EB No.-004100	478	-	-
802788	Navi Mumbai (M Corp.)	WARD No.-0080	EB No.-004200	511	5	-
802788	Navi Mumbai (M Corp.)	WARD No.-0080	EB No.-004300	507	3	5
802788	Navi Mumbai (M Corp.)	WARD No.-0080	EB No.-004400	542	8	-
802788	Navi Mumbai (M Corp.)	WARD No.-0080	EB No.-004500	447	7	-
802788	Navi Mumbai (M Corp.)	WARD No.-0080	EB No.-004600	565	4	-
802788	Navi Mumbai (M Corp.)	WARD No.-0080	EB No.-004700	586	4	-
802788	Navi Mumbai (M Corp.)	WARD No.-0080	EB No.-004800	492	4	6
802788	Navi Mumbai (M Corp.)	WARD No.-0080	EB No.-004900	430	4	6
802788	Navi Mumbai (M Corp.)	WARD No.-0080	EB No.-005000	480	9	-
802788	Navi Mumbai (M Corp.)	WARD No.-0080	EB No.-005100	420	-	-

APPENDIX TO DISTRICT PRIMARY CENSUS ABSTRACT
TOTAL, SCHEDULED CASTES AND SCHEDULED TRIBES POPULATION - URBAN BLOCK WISE

Location Code	Name of Town	Name of Ward	Boundaries of Urban Block / EB Number	Total Population	Scheduled Castes Population	Scheduled Tribes Population
1	2	3	4	5	6	7
802788	Navi Mumbai (M Corp.)	WARD No.-0080	EB No.-005200	502	25	5
802788	Navi Mumbai (M Corp.)	WARD No.-0080	EB No.-005300	471	34	-
802788	Navi Mumbai (M Corp.)	WARD No.-0081	EB No.-005400	532	10	-
802788	Navi Mumbai (M Corp.)	WARD No.-0081	EB No.-005500	576	9	5
802788	Navi Mumbai (M Corp.)	WARD No.-0081	EB No.-005600	439	64	42
802788	Navi Mumbai (M Corp.)	WARD No.-0081	EB No.-005700	420	27	4
802788	Navi Mumbai (M Corp.)	WARD No.-0081	EB No.-005800	202	26	15
802788	Navi Mumbai (M Corp.)	WARD No.-0081	EB No.-005900	467	89	44
802788	Navi Mumbai (M Corp.)	WARD No.-0081	EB No.-006000	383	34	3
802788	Navi Mumbai (M Corp.)	WARD No.-0081	EB No.-006100	448	-	-
802788	Navi Mumbai (M Corp.)	WARD No.-0081	EB No.-006200	379	6	1
802788	Navi Mumbai (M Corp.)	WARD No.-0081	EB No.-006300	556	31	225
802788	Navi Mumbai (M Corp.)	WARD No.-0081	EB No.-006400	543	47	12
802788	Navi Mumbai (M Corp.)	WARD No.-0081	EB No.-006500	476	17	-
802788	Navi Mumbai (M Corp.)	WARD No.-0081	EB No.-006600	469	37	13
802788	Navi Mumbai (M Corp.)	WARD No.-0081	EB No.-025100	562	12	13
802788	Navi Mumbai (M Corp.)	WARD No.-0081	EB No.-025200	518	86	1
802788	Navi Mumbai (M Corp.)	WARD No.-0081	EB No.-025300	336	23	10
802788	Navi Mumbai (M Corp.)	WARD No.-0081	EB No.-025400	503	86	53
802788	Navi Mumbai (M Corp.)	WARD No.-0081	EB No.-025500	861	7	9
802788	Navi Mumbai (M Corp.)	WARD No.-0082	EB No.-006700	589	26	16
802788	Navi Mumbai (M Corp.)	WARD No.-0082	EB No.-006800	486	7	-
802788	Navi Mumbai (M Corp.)	WARD No.-0082	EB No.-006900	638	5	4
802788	Navi Mumbai (M Corp.)	WARD No.-0082	EB No.-007000	436	25	7
802788	Navi Mumbai (M Corp.)	WARD No.-0082	EB No.-007100	394	45	4
802788	Navi Mumbai (M Corp.)	WARD No.-0082	EB No.-007200	433	44	1
802788	Navi Mumbai (M Corp.)	WARD No.-0082	EB No.-007300	482	90	23
802788	Navi Mumbai (M Corp.)	WARD No.-0082	EB No.-007400	736	34	-
802788	Navi Mumbai (M Corp.)	WARD No.-0082	EB No.-007500	343	9	-
802788	Navi Mumbai (M Corp.)	WARD No.-0082	EB No.-007600	435	16	5
802788	Navi Mumbai (M Corp.)	WARD No.-0082	EB No.-007700	591	248	10
802788	Navi Mumbai (M Corp.)	WARD No.-0082	EB No.-007800	390	-	-
802788	Navi Mumbai (M Corp.)	WARD No.-0082	EB No.-007900	499	12	3
802788	Navi Mumbai (M Corp.)	WARD No.-0082	EB No.-008000	526	9	3
802788	Navi Mumbai (M Corp.)	WARD No.-0083	EB No.-008100	381	4	-
802788	Navi Mumbai (M Corp.)	WARD No.-0083	EB No.-008200	533	73	-
802788	Navi Mumbai (M Corp.)	WARD No.-0083	EB No.-008300	450	38	3
802788	Navi Mumbai (M Corp.)	WARD No.-0083	EB No.-008400	561	39	11
802788	Navi Mumbai (M Corp.)	WARD No.-0083	EB No.-008500	695	147	44
802788	Navi Mumbai (M Corp.)	WARD No.-0083	EB No.-008600	624	20	3
802788	Navi Mumbai (M Corp.)	WARD No.-0083	EB No.-008700	623	38	-
802788	Navi Mumbai (M Corp.)	WARD No.-0083	EB No.-008800	553	20	8
802788	Navi Mumbai (M Corp.)	WARD No.-0083	EB No.-008900	434	22	4
802788	Navi Mumbai (M Corp.)	WARD No.-0083	EB No.-009000	411	14	5

APPENDIX TO DISTRICT PRIMARY CENSUS ABSTRACT
TOTAL, SCHEDULED CASTES AND SCHEDULED TRIBES POPULATION - URBAN BLOCK WISE

Location Code	Name of Town	Name of Ward	Boundaries of Urban Block / EB Number	Total Population	Scheduled Castes Population	Scheduled Tribes Population
1	2	3	4	5	6	7
802788	Navi Mumbai (M Corp.)	WARD No.-0083	EB No.-009100	507	39	7
802788	Navi Mumbai (M Corp.)	WARD No.-0083	EB No.-009200	499	15	-
802788	Navi Mumbai (M Corp.)	WARD No.-0083	EB No.-009300	533	16	4
802788	Navi Mumbai (M Corp.)	WARD No.-0083	EB No.-009400	361	10	-
802788	Navi Mumbai (M Corp.)	WARD No.-0083	EB No.-009500	390	40	5
802788	Navi Mumbai (M Corp.)	WARD No.-0083	EB No.-009600	279	43	7
802788	Navi Mumbai (M Corp.)	WARD No.-0084	EB No.-0097 SUB-EB No.01	447	55	15
802788	Navi Mumbai (M Corp.)	WARD No.-0084	EB No.-0097 SUB-EB No.02	352	3	-
802788	Navi Mumbai (M Corp.)	WARD No.-0084	EB No.-009800	799	84	7
802788	Navi Mumbai (M Corp.)	WARD No.-0084	EB No.-009900	366	18	-
802788	Navi Mumbai (M Corp.)	WARD No.-0084	EB No.-010000	836	52	19
802788	Navi Mumbai (M Corp.)	WARD No.-0084	EB No.-010100	336	8	-
802788	Navi Mumbai (M Corp.)	WARD No.-0084	EB No.-010200	396	26	10
802788	Navi Mumbai (M Corp.)	WARD No.-0084	EB No.-010300	667	5	4
802788	Navi Mumbai (M Corp.)	WARD No.-0084	EB No.-0104 SUB-EB No.01	656	111	26
802788	Navi Mumbai (M Corp.)	WARD No.-0084	EB No.-0104 SUB-EB No.02	700	443	20
802788	Navi Mumbai (M Corp.)	WARD No.-0084	EB No.-0104 SUB-EB No.03	775	572	35
802788	Navi Mumbai (M Corp.)	WARD No.-0084	EB No.-0105 SUB-EB No.01	475	68	-
802788	Navi Mumbai (M Corp.)	WARD No.-0084	EB No.-0105 SUB-EB No.02	879	44	77
802788	Navi Mumbai (M Corp.)	WARD No.-0084	EB No.-010600	485	14	5
802788	Navi Mumbai (M Corp.)	WARD No.-0084	EB No.-010700	691	36	-
802788	Navi Mumbai (M Corp.)	WARD No.-0084	EB No.-010800	501	-	4
802788	Navi Mumbai (M Corp.)	WARD No.-0084	EB No.-0109 SUB-EB No.01	719	4	8
802788	Navi Mumbai (M Corp.)	WARD No.-0084	EB No.-0109 SUB-EB No.02	720	25	10
802788	Navi Mumbai (M Corp.)	WARD No.-0085	EB No.-011000	280	12	1
802788	Navi Mumbai (M Corp.)	WARD No.-0085	EB No.-011100	478	4	11
802788	Navi Mumbai (M Corp.)	WARD No.-0085	EB No.-011200	723	-	-
802788	Navi Mumbai (M Corp.)	WARD No.-0085	EB No.-0113 SUB-EB No.01	584	9	-
802788	Navi Mumbai (M Corp.)	WARD No.-0085	EB No.-0113 SUB-EB No.02	687	4	3
802788	Navi Mumbai (M Corp.)	WARD No.-0085	EB No.-0114 SUB-EB No.01	333	8	-
802788	Navi Mumbai (M Corp.)	WARD No.-0085	EB No.-0114 SUB-EB No.02	701	6	14
802788	Navi Mumbai (M Corp.)	WARD No.-0085	EB No.-011500	750	9	-
802788	Navi Mumbai (M Corp.)	WARD No.-0085	EB No.-011600	244	16	-
802788	Navi Mumbai (M Corp.)	WARD No.-0085	EB No.-011700	658	-	-
802788	Navi Mumbai (M Corp.)	WARD No.-0085	EB No.-011800	715	-	2
802788	Navi Mumbai (M Corp.)	WARD No.-0085	EB No.-011900	675	213	5
802788	Navi Mumbai (M Corp.)	WARD No.-0085	EB No.-012000	687	48	22
802788	Navi Mumbai (M Corp.)	WARD No.-0085	EB No.-0121 SUB-EB No.01	811	12	24
802788	Navi Mumbai (M Corp.)	WARD No.-0085	EB No.-0121 SUB-EB No.02	1014	42	4
802788	Navi Mumbai (M Corp.)	WARD No.-0085	EB No.-0121 SUB-EB No.03	732	41	5
802788	Navi Mumbai (M Corp.)	WARD No.-0085	EB No.-0121 SUB-EB No.04	683	96	53
802788	Navi Mumbai (M Corp.)	WARD No.-0085	EB No.-025600	900	10	-
802788	Navi Mumbai (M Corp.)	WARD No.-0085	EB No.-025700	655	-	-
802788	Navi Mumbai (M Corp.)	WARD No.-0085	EB No.-025800	644	19	-

APPENDIX TO DISTRICT PRIMARY CENSUS ABSTRACT
TOTAL, SCHEDULED CASTES AND SCHEDULED TRIBES POPULATION - URBAN BLOCK WISE

Location Code	Name of Town	Name of Ward	Boundaries of Urban Block / EB Number	Total Population	Scheduled Castes Population	Scheduled Tribes Population
1	2	3	4	5	6	7
802788	Navi Mumbai (M Corp.)	WARD No.-0085	EB No.-0259 SUB-EB No.01	596	24	-
802788	Navi Mumbai (M Corp.)	WARD No.-0085	EB No.-0259 SUB-EB No.02	652	32	6
802788	Navi Mumbai (M Corp.)	WARD No.-0085	EB No.-026000	625	26	5
802788	Navi Mumbai (M Corp.)	WARD No.-0085	EB No.-026100	757	10	-
802788	Navi Mumbai (M Corp.)	WARD No.-0085	EB No.-026200	472	12	15
802788	Navi Mumbai (M Corp.)	WARD No.-0085	EB No.-026300	589	106	1
802788	Navi Mumbai (M Corp.)	WARD No.-0085	EB No.-026400	461	30	24
802788	Navi Mumbai (M Corp.)	WARD No.-0086	EB No.-0122 SUB-EB No.01	655	50	20
802788	Navi Mumbai (M Corp.)	WARD No.-0086	EB No.-0122 SUB-EB No.02	460	25	3
802788	Navi Mumbai (M Corp.)	WARD No.-0086	EB No.-0123 SUB-EB No.01	823	18	6
802788	Navi Mumbai (M Corp.)	WARD No.-0086	EB No.-0123 SUB-EB No.02	994	64	13
802788	Navi Mumbai (M Corp.)	WARD No.-0086	EB No.-0124 SUB-EB No.01	551	74	-
802788	Navi Mumbai (M Corp.)	WARD No.-0086	EB No.-0124 SUB-EB No.02	647	21	3
802788	Navi Mumbai (M Corp.)	WARD No.-0086	EB No.-0125 SUB-EB No.01	782	127	13
802788	Navi Mumbai (M Corp.)	WARD No.-0086	EB No.-0125 SUB-EB No.02	928	65	22
802788	Navi Mumbai (M Corp.)	WARD No.-0086	EB No.-0126 SUB-EB No.01	422	124	1
802788	Navi Mumbai (M Corp.)	WARD No.-0086	EB No.-0126 SUB-EB No.02	510	136	33
802788	Navi Mumbai (M Corp.)	WARD No.-0086	EB No.-0128 SUB-EB No.01	610	144	9
802788	Navi Mumbai (M Corp.)	WARD No.-0086	EB No.-0128 SUB-EB No.02	631	120	-
802788	Navi Mumbai (M Corp.)	WARD No.-0086	EB No.-012900	524	63	5
802788	Navi Mumbai (M Corp.)	WARD No.-0086	EB No.-0130 SUB-EB No.01	699	31	1
802788	Navi Mumbai (M Corp.)	WARD No.-0086	EB No.-0130 SUB-EB No.02	754	12	3
802788	Navi Mumbai (M Corp.)	WARD No.-0086	EB No.-013100	309	78	31
802788	Navi Mumbai (M Corp.)	WARD No.-0086	EB No.-013200	269	21	2
802788	Navi Mumbai (M Corp.)	WARD No.-0086	EB No.-013300	448	63	23
802788	Navi Mumbai (M Corp.)	WARD No.-0086	EB No.-013400	491	47	13
802788	Navi Mumbai (M Corp.)	WARD No.-0086	EB No.-013500	393	38	20
802788	Navi Mumbai (M Corp.)	WARD No.-0086	EB No.-013600	342	47	19
802788	Navi Mumbai (M Corp.)	WARD No.-0086	EB No.-013700	326	34	7
802788	Navi Mumbai (M Corp.)	WARD No.-0086	EB No.-013800	327	111	5
802788	Navi Mumbai (M Corp.)	WARD No.-0086	EB No.-013900	31	-	-
802788	Navi Mumbai (M Corp.)	WARD No.-0086	EB No.-014000	125	-	-
802788	Navi Mumbai (M Corp.)	WARD No.-0086	EB No.-026500	498	71	2
802788	Navi Mumbai (M Corp.)	WARD No.-0087	EB No.-014100	484	19	15
802788	Navi Mumbai (M Corp.)	WARD No.-0087	EB No.-014200	368	69	-
802788	Navi Mumbai (M Corp.)	WARD No.-0087	EB No.-014300	361	81	-
802788	Navi Mumbai (M Corp.)	WARD No.-0087	EB No.-014400	577	57	8
802788	Navi Mumbai (M Corp.)	WARD No.-0087	EB No.-014500	391	63	-
802788	Navi Mumbai (M Corp.)	WARD No.-0087	EB No.-014600	700	81	9
802788	Navi Mumbai (M Corp.)	WARD No.-0087	EB No.-014700	553	44	4
802788	Navi Mumbai (M Corp.)	WARD No.-0087	EB No.-014800	516	90	5
802788	Navi Mumbai (M Corp.)	WARD No.-0087	EB No.-014900	568	57	7
802788	Navi Mumbai (M Corp.)	WARD No.-0087	EB No.-015000	621	71	6
802788	Navi Mumbai (M Corp.)	WARD No.-0087	EB No.-015100	471	44	7

APPENDIX TO DISTRICT PRIMARY CENSUS ABSTRACT
TOTAL, SCHEDULED CASTES AND SCHEDULED TRIBES POPULATION - URBAN BLOCK WISE

Location Code	Name of Town	Name of Ward	Boundaries of Urban Block / EB Number	Total Population	Scheduled Castes Population	Scheduled Tribes Population
1	2	3	4	5	6	7
802788	Navi Mumbai (M Corp.)	WARD No.-0087	EB No.-015200	601	17	4
802788	Navi Mumbai (M Corp.)	WARD No.-0087	EB No.-015300	482	108	9
802788	Navi Mumbai (M Corp.)	WARD No.-0087	EB No.-0154 SUB-EB No.01	459	14	8
802788	Navi Mumbai (M Corp.)	WARD No.-0087	EB No.-0154 SUB-EB No.02	477	119	8
802788	Navi Mumbai (M Corp.)	WARD No.-0087	EB No.-015500	865	120	7
802788	Navi Mumbai (M Corp.)	WARD No.-0087	EB No.-015600	643	76	6
802788	Navi Mumbai (M Corp.)	WARD No.-0087	EB No.-015700	683	74	-
802788	Navi Mumbai (M Corp.)	WARD No.-0087	EB No.-0158 SUB-EB No.01	614	105	1
802788	Navi Mumbai (M Corp.)	WARD No.-0087	EB No.-0158 SUB-EB No.02	302	49	10
802788	Navi Mumbai (M Corp.)	WARD No.-0087	EB No.-0159 SUB-EB No.01	654	95	-
802788	Navi Mumbai (M Corp.)	WARD No.-0087	EB No.-0159 SUB-EB No.02	634	4	-
802788	Navi Mumbai (M Corp.)	WARD No.-0087	EB No.-016000	523	15	6
802788	Navi Mumbai (M Corp.)	WARD No.-0087	EB No.-016100	589	42	1
802788	Navi Mumbai (M Corp.)	WARD No.-0087	EB No.-016200	538	-	-
802788	Navi Mumbai (M Corp.)	WARD No.-0087	EB No.-016300	235	2	-
802788	Navi Mumbai (M Corp.)	WARD No.-0087	EB No.-016400	383	1	1
802788	Navi Mumbai (M Corp.)	WARD No.-0087	EB No.-016500	350	9	-
802788	Navi Mumbai (M Corp.)	WARD No.-0087	EB No.-016600	302	-	-
802788	Navi Mumbai (M Corp.)	WARD No.-0087	EB No.-016700	241	-	-
802788	Navi Mumbai (M Corp.)	WARD No.-0087	EB No.-016800	248	-	-
802788	Navi Mumbai (M Corp.)	WARD No.-0087	EB No.-016900	201	-	-
802788	Navi Mumbai (M Corp.)	WARD No.-0087	EB No.-017000	290	-	-
802788	Navi Mumbai (M Corp.)	WARD No.-0087	EB No.-017100	258	-	2
802788	Navi Mumbai (M Corp.)	WARD No.-0087	EB No.-017200	281	3	-
802788	Navi Mumbai (M Corp.)	WARD No.-0087	EB No.-017300	409	17	7
802788	Navi Mumbai (M Corp.)	WARD No.-0087	EB No.-017400	434	6	3
802788	Navi Mumbai (M Corp.)	WARD No.-0087	EB No.-017500	284	-	-
802788	Navi Mumbai (M Corp.)	WARD No.-0087	EB No.-017600	285	-	-
802788	Navi Mumbai (M Corp.)	WARD No.-0087	EB No.-017700	380	-	-
802788	Navi Mumbai (M Corp.)	WARD No.-0087	EB No.-017800	118	9	1
802788	Navi Mumbai (M Corp.)	WARD No.-0087	EB No.-017900	348	18	-
802788	Navi Mumbai (M Corp.)	WARD No.-0087	EB No.-018000	252	-	-
802788	Navi Mumbai (M Corp.)	WARD No.-0087	EB No.-018100	178	-	-
802788	Navi Mumbai (M Corp.)	WARD No.-0087	EB No.-018200	266	5	-
802788	Navi Mumbai (M Corp.)	WARD No.-0087	EB No.-018300	488	7	3
802788	Navi Mumbai (M Corp.)	WARD No.-0087	EB No.-018400	399	9	1
802788	Navi Mumbai (M Corp.)	WARD No.-0087	EB No.-018500	430	3	5
802788	Navi Mumbai (M Corp.)	WARD No.-0088	EB No.-018600	409	21	-
802788	Navi Mumbai (M Corp.)	WARD No.-0088	EB No.-018700	829	50	25
802788	Navi Mumbai (M Corp.)	WARD No.-0088	EB No.-018800	463	-	-
802788	Navi Mumbai (M Corp.)	WARD No.-0088	EB No.-018900	506	24	4
802788	Navi Mumbai (M Corp.)	WARD No.-0088	EB No.-019000	517	12	-
802788	Navi Mumbai (M Corp.)	WARD No.-0088	EB No.-019100	423	59	-
802788	Navi Mumbai (M Corp.)	WARD No.-0088	EB No.-019200	329	56	19

APPENDIX TO DISTRICT PRIMARY CENSUS ABSTRACT
TOTAL, SCHEDULED CASTES AND SCHEDULED TRIBES POPULATION - URBAN BLOCK WISE

Location Code	Name of Town	Name of Ward	Boundaries of Urban Block / EB Number	Total Population	Scheduled Castes Population	Scheduled Tribes Population
1	2	3	4	5	6	7
802788	Navi Mumbai (M Corp.)	WARD No.-0088	EB No.-019300	516	36	6
802788	Navi Mumbai (M Corp.)	WARD No.-0088	EB No.-019400	283	2	-
802788	Navi Mumbai (M Corp.)	WARD No.-0088	EB No.-019500	460	18	6
802788	Navi Mumbai (M Corp.)	WARD No.-0088	EB No.-019600	463	10	2
802788	Navi Mumbai (M Corp.)	WARD No.-0088	EB No.-019700	409	50	-
802788	Navi Mumbai (M Corp.)	WARD No.-0088	EB No.-019800	466	12	5
802788	Navi Mumbai (M Corp.)	WARD No.-0088	EB No.-019900	471	49	-
802788	Navi Mumbai (M Corp.)	WARD No.-0088	EB No.-020000	362	12	-
802788	Navi Mumbai (M Corp.)	WARD No.-0088	EB No.-020100	465	6	-
802788	Navi Mumbai (M Corp.)	WARD No.-0088	EB No.-020200	451	11	4
802788	Navi Mumbai (M Corp.)	WARD No.-0088	EB No.-020300	457	-	-
802788	Navi Mumbai (M Corp.)	WARD No.-0088	EB No.-020400	494	8	-
802788	Navi Mumbai (M Corp.)	WARD No.-0088	EB No.-020500	378	-	-
802788	Navi Mumbai (M Corp.)	WARD No.-0088	EB No.-020600	430	28	9
802788	Navi Mumbai (M Corp.)	WARD No.-0088	EB No.-020700	441	25	-
802788	Navi Mumbai (M Corp.)	WARD No.-0088	EB No.-020800	560	7	-
802788	Navi Mumbai (M Corp.)	WARD No.-0088	EB No.-020900	450	28	5
802788	Navi Mumbai (M Corp.)	WARD No.-0088	EB No.-021000	402	9	11
802788	Navi Mumbai (M Corp.)	WARD No.-0088	EB No.-021100	621	17	-
802788	Navi Mumbai (M Corp.)	WARD No.-0088	EB No.-021200	624	22	4
802788	Navi Mumbai (M Corp.)	WARD No.-0088	EB No.-021300	478	82	-
802788	Navi Mumbai (M Corp.)	WARD No.-0088	EB No.-021400	480	43	16
802788	Navi Mumbai (M Corp.)	WARD No.-0088	EB No.-021500	572	158	5
802788	Navi Mumbai (M Corp.)	WARD No.-0088	EB No.-021600	424	69	7
802788	Navi Mumbai (M Corp.)	WARD No.-0088	EB No.-021700	434	87	3
802788	Navi Mumbai (M Corp.)	WARD No.-0088	EB No.-021800	811	39	18
802788	Navi Mumbai (M Corp.)	WARD No.-0088	EB No.-0219 SUB-EB No.01	512	107	3
802788	Navi Mumbai (M Corp.)	WARD No.-0088	EB No.-0219 SUB-EB No.02	418	22	-
802788	Navi Mumbai (M Corp.)	WARD No.-0088	EB No.-0220 SUB-EB No.01	607	45	20
802788	Navi Mumbai (M Corp.)	WARD No.-0088	EB No.-0220 SUB-EB No.02	541	117	28
802788	Navi Mumbai (M Corp.)	WARD No.-0088	EB No.-0221 SUB-EB No.01	658	118	6
802788	Navi Mumbai (M Corp.)	WARD No.-0088	EB No.-0221 SUB-EB No.02	488	99	25
802788	Navi Mumbai (M Corp.)	WARD No.-0088	EB No.-022200	482	-	-
802788	Navi Mumbai (M Corp.)	WARD No.-0089	EB No.-0223 SUB-EB No.01	753	62	47
802788	Navi Mumbai (M Corp.)	WARD No.-0089	EB No.-0223 SUB-EB No.02	1056	68	-
802788	Navi Mumbai (M Corp.)	WARD No.-0089	EB No.-0223 SUB-EB No.03	749	14	5
802788	Navi Mumbai (M Corp.)	WARD No.-0089	EB No.-0224 SUB-EB No.01	781	115	45
802788	Navi Mumbai (M Corp.)	WARD No.-0089	EB No.-0224 SUB-EB No.02	657	68	28
802788	Navi Mumbai (M Corp.)	WARD No.-0089	EB No.-0224 SUB-EB No.03	767	5	4
802788	Navi Mumbai (M Corp.)	WARD No.-0089	EB No.-022500	465	-	-
802788	Navi Mumbai (M Corp.)	WARD No.-0089	EB No.-022600	578	15	2
802788	Navi Mumbai (M Corp.)	WARD No.-0089	EB No.-022700	41	4	-
802788	Navi Mumbai (M Corp.)	WARD No.-0089	EB No.-022800	286	41	7
802788	Navi Mumbai (M Corp.)	WARD No.-0089	EB No.-022900	602	46	10

APPENDIX TO DISTRICT PRIMARY CENSUS ABSTRACT
TOTAL, SCHEDULED CASTES AND SCHEDULED TRIBES POPULATION - URBAN BLOCK WISE

Location Code	Name of Town	Name of Ward	Boundaries of Urban Block / EB Number	Total Population	Scheduled Castes Population	Scheduled Tribes Population
1	2	3	4	5	6	7
802788	Navi Mumbai (M Corp.)	WARD No.-0089	EB No.-023000	212	9	-
802788	Navi Mumbai (M Corp.)	WARD No.-0089	EB No.-023100	86	-	-
802788	Navi Mumbai (M Corp.)	WARD No.-0089	EB No.-023200	117	7	-
802788	Navi Mumbai (M Corp.)	WARD No.-0089	EB No.-023300	420	37	6
802788	Navi Mumbai (M Corp.)	WARD No.-0089	EB No.-023400	124	-	-
802788	Navi Mumbai (M Corp.)	WARD No.-0089	EB No.-023500	39	1	3
802788	Navi Mumbai (M Corp.)	WARD No.-0089	EB No.-023600	268	-	-
802788	Navi Mumbai (M Corp.)	WARD No.-0089	EB No.-023700	415	-	3
802788	Navi Mumbai (M Corp.)	WARD No.-0089	EB No.-023800	354	21	2
802788	Navi Mumbai (M Corp.)	WARD No.-0089	EB No.-023900	399	16	-
802788	Navi Mumbai (M Corp.)	WARD No.-0089	EB No.-024000	474	4	5
802788	Navi Mumbai (M Corp.)	WARD No.-0089	EB No.-024100	606	17	7
802788	Navi Mumbai (M Corp.)	WARD No.-0089	EB No.-024200	520	59	21
802788	Navi Mumbai (M Corp.)	WARD No.-0089	EB No.-024300	396	11	7
802788	Navi Mumbai (M Corp.)	WARD No.-0089	EB No.-024400	505	3	2
802788	Navi Mumbai (M Corp.)	WARD No.-0089	EB No.-024500	347	-	-
802788	Navi Mumbai (M Corp.)	WARD No.-0089	EB No.-0246 SUB-EB No.01	362	-	-
802788	Navi Mumbai (M Corp.)	WARD No.-0089	EB No.-0246 SUB-EB No.02	723	72	2
802788	Navi Mumbai (M Corp.)	WARD No.-0089	EB No.-024700	610	67	-
802788	Navi Mumbai (M Corp.)	WARD No.-0089	EB No.-024800	400	23	2
802788	Navi Mumbai (M Corp.)	WARD No.-0089	EB No.-024900	405	29	9
802788	Navi Mumbai (M Corp.)	WARD No.-0089	EB No.-025000	504	49	18
802789	Bhiwandi Nizampur (M Corp.)	WARD No.-0001	EB No.-000100	831	10	-
802789	Bhiwandi Nizampur (M Corp.)	WARD No.-0001	EB No.-000200	771	-	-
802789	Bhiwandi Nizampur (M Corp.)	WARD No.-0001	EB No.-000300	864	16	5
802789	Bhiwandi Nizampur (M Corp.)	WARD No.-0001	EB No.-000400	691	60	7
802789	Bhiwandi Nizampur (M Corp.)	WARD No.-0001	EB No.-000500	622	6	1
802789	Bhiwandi Nizampur (M Corp.)	WARD No.-0001	EB No.-000600	818	49	28
802789	Bhiwandi Nizampur (M Corp.)	WARD No.-0001	EB No.-000700	725	4	-
802789	Bhiwandi Nizampur (M Corp.)	WARD No.-0001	EB No.-000800	676	-	15
802789	Bhiwandi Nizampur (M Corp.)	WARD No.-0001	EB No.-000900	741	75	25
802789	Bhiwandi Nizampur (M Corp.)	WARD No.-0001	EB No.-001000	583	60	10
802789	Bhiwandi Nizampur (M Corp.)	WARD No.-0001	EB No.-001100	732	79	89
802789	Bhiwandi Nizampur (M Corp.)	WARD No.-0002	EB No.-0012 SUB-EB No.01	529	279	-
802789	Bhiwandi Nizampur (M Corp.)	WARD No.-0002	EB No.-0012 SUB-EB No.02	495	10	57
802789	Bhiwandi Nizampur (M Corp.)	WARD No.-0002	EB No.-001300	692	41	29
802789	Bhiwandi Nizampur (M Corp.)	WARD No.-0002	EB No.-001400	694	56	62
802789	Bhiwandi Nizampur (M Corp.)	WARD No.-0002	EB No.-001500	729	124	-
802789	Bhiwandi Nizampur (M Corp.)	WARD No.-0002	EB No.-001600	708	21	24
802789	Bhiwandi Nizampur (M Corp.)	WARD No.-0002	EB No.-001700	678	54	22
802789	Bhiwandi Nizampur (M Corp.)	WARD No.-0002	EB No.-001800	581	65	1
802789	Bhiwandi Nizampur (M Corp.)	WARD No.-0002	EB No.-0019 SUB-EB No.01	423	-	-
802789	Bhiwandi Nizampur (M Corp.)	WARD No.-0002	EB No.-0019 SUB-EB No.02	427	15	7
802789	Bhiwandi Nizampur (M Corp.)	WARD No.-0002	EB No.-002000	727	-	1

APPENDIX TO DISTRICT PRIMARY CENSUS ABSTRACT
TOTAL, SCHEDULED CASTES AND SCHEDULED TRIBES POPULATION - URBAN BLOCK WISE

Location Code	Name of Town	Name of Ward	Boundaries of Urban Block / EB Number	Total Population	Scheduled Castes Population	Scheduled Tribes Population
1	2	3	4	5	6	7
802789	Bhiwandi Nizampur (M Corp.)	WARD No.-0002	EB No.-002100	691	-	-
802789	Bhiwandi Nizampur (M Corp.)	WARD No.-0002	EB No.-002200	755	-	6
802789	Bhiwandi Nizampur (M Corp.)	WARD No.-0002	EB No.-002300	505	1	-
802789	Bhiwandi Nizampur (M Corp.)	WARD No.-0002	EB No.-021200	754	-	15
802789	Bhiwandi Nizampur (M Corp.)	WARD No.-0003	EB No.-002400	807	713	11
802789	Bhiwandi Nizampur (M Corp.)	WARD No.-0003	EB No.-002500	389	-	1
802789	Bhiwandi Nizampur (M Corp.)	WARD No.-0003	EB No.-002600	441	13	1
802789	Bhiwandi Nizampur (M Corp.)	WARD No.-0003	EB No.-002700	445	-	1
802789	Bhiwandi Nizampur (M Corp.)	WARD No.-0003	EB No.-002800	340	-	8
802789	Bhiwandi Nizampur (M Corp.)	WARD No.-0003	EB No.-002900	346	9	35
802789	Bhiwandi Nizampur (M Corp.)	WARD No.-0003	EB No.-003000	577	-	-
802789	Bhiwandi Nizampur (M Corp.)	WARD No.-0003	EB No.-003100	530	-	5
802789	Bhiwandi Nizampur (M Corp.)	WARD No.-0003	EB No.-003200	375	-	-
802789	Bhiwandi Nizampur (M Corp.)	WARD No.-0003	EB No.-003300	162	-	4
802789	Bhiwandi Nizampur (M Corp.)	WARD No.-0003	EB No.-003400	580	192	6
802789	Bhiwandi Nizampur (M Corp.)	WARD No.-0003	EB No.-003500	278	10	3
802789	Bhiwandi Nizampur (M Corp.)	WARD No.-0003	EB No.-021300	549	31	9
802789	Bhiwandi Nizampur (M Corp.)	WARD No.-0004	EB No.-003600	772	50	10
802789	Bhiwandi Nizampur (M Corp.)	WARD No.-0004	EB No.-003700	434	15	2
802789	Bhiwandi Nizampur (M Corp.)	WARD No.-0004	EB No.-003800	514	-	2
802789	Bhiwandi Nizampur (M Corp.)	WARD No.-0004	EB No.-003900	684	-	-
802789	Bhiwandi Nizampur (M Corp.)	WARD No.-0004	EB No.-004000	602	-	-
802789	Bhiwandi Nizampur (M Corp.)	WARD No.-0004	EB No.-004100	525	-	-
802789	Bhiwandi Nizampur (M Corp.)	WARD No.-0004	EB No.-004200	700	2	5
802789	Bhiwandi Nizampur (M Corp.)	WARD No.-0004	EB No.-004300	609	-	-
802789	Bhiwandi Nizampur (M Corp.)	WARD No.-0004	EB No.-004400	781	-	-
802789	Bhiwandi Nizampur (M Corp.)	WARD No.-0004	EB No.-004500	526	-	-
802789	Bhiwandi Nizampur (M Corp.)	WARD No.-0004	EB No.-004600	770	-	-
802789	Bhiwandi Nizampur (M Corp.)	WARD No.-0004	EB No.-004700	746	-	-
802789	Bhiwandi Nizampur (M Corp.)	WARD No.-0004	EB No.-019000	651	2	1
802789	Bhiwandi Nizampur (M Corp.)	WARD No.-0004	EB No.-019100	750	-	-
802789	Bhiwandi Nizampur (M Corp.)	WARD No.-0004	EB No.-019200	583	-	-
802789	Bhiwandi Nizampur (M Corp.)	WARD No.-0004	EB No.-019300	778	-	-
802789	Bhiwandi Nizampur (M Corp.)	WARD No.-0004	EB No.-019400	745	-	1
802789	Bhiwandi Nizampur (M Corp.)	WARD No.-0004	EB No.-020300	658	-	-
802789	Bhiwandi Nizampur (M Corp.)	WARD No.-0004	EB No.-020400	672	-	-
802789	Bhiwandi Nizampur (M Corp.)	WARD No.-0005	EB No.-004800	453	-	-
802789	Bhiwandi Nizampur (M Corp.)	WARD No.-0005	EB No.-004900	689	-	-
802789	Bhiwandi Nizampur (M Corp.)	WARD No.-0005	EB No.-005000	810	-	-
802789	Bhiwandi Nizampur (M Corp.)	WARD No.-0005	EB No.-005100	664	6	-
802789	Bhiwandi Nizampur (M Corp.)	WARD No.-0005	EB No.-005200	721	-	-
802789	Bhiwandi Nizampur (M Corp.)	WARD No.-0005	EB No.-005300	747	-	-
802789	Bhiwandi Nizampur (M Corp.)	WARD No.-0005	EB No.-005400	599	-	-
802789	Bhiwandi Nizampur (M Corp.)	WARD No.-0005	EB No.-005500	503	-	-

APPENDIX TO DISTRICT PRIMARY CENSUS ABSTRACT
TOTAL, SCHEDULED CASTES AND SCHEDULED TRIBES POPULATION - URBAN BLOCK WISE

Location Code	Name of Town	Name of Ward	Boundaries of Urban Block / EB Number	Total Population	Scheduled Castes Population	Scheduled Tribes Population
1	2	3	4	5	6	7
802789	Bhiwandi Nizampur (M Corp.)	WARD No.-0005	EB No.-005600	626	-	-
802789	Bhiwandi Nizampur (M Corp.)	WARD No.-0006	EB No.-005700	563	27	120
802789	Bhiwandi Nizampur (M Corp.)	WARD No.-0006	EB No.-005800	728	-	-
802789	Bhiwandi Nizampur (M Corp.)	WARD No.-0006	EB No.-005900	711	-	15
802789	Bhiwandi Nizampur (M Corp.)	WARD No.-0006	EB No.-006000	881	-	-
802789	Bhiwandi Nizampur (M Corp.)	WARD No.-0006	EB No.-006100	406	-	-
802789	Bhiwandi Nizampur (M Corp.)	WARD No.-0006	EB No.-006200	847	-	-
802789	Bhiwandi Nizampur (M Corp.)	WARD No.-0006	EB No.-006300	783	-	-
802789	Bhiwandi Nizampur (M Corp.)	WARD No.-0006	EB No.-0064 SUB-EB No.01	484	-	-
802789	Bhiwandi Nizampur (M Corp.)	WARD No.-0006	EB No.-0064 SUB-EB No.02	475	-	-
802789	Bhiwandi Nizampur (M Corp.)	WARD No.-0006	EB No.-0065 SUB-EB No.01	612	-	-
802789	Bhiwandi Nizampur (M Corp.)	WARD No.-0006	EB No.-0065 SUB-EB No.02	581	-	4
802789	Bhiwandi Nizampur (M Corp.)	WARD No.-0007	EB No.-000100	638	10	4
802789	Bhiwandi Nizampur (M Corp.)	WARD No.-0007	EB No.-000200	605	3	31
802789	Bhiwandi Nizampur (M Corp.)	WARD No.-0007	EB No.-000300	500	-	-
802789	Bhiwandi Nizampur (M Corp.)	WARD No.-0007	EB No.-000400	575	15	17
802789	Bhiwandi Nizampur (M Corp.)	WARD No.-0007	EB No.-0005 SUB-EB No.01	456	-	12
802789	Bhiwandi Nizampur (M Corp.)	WARD No.-0007	EB No.-0005 SUB-EB No.02	514	-	444
802789	Bhiwandi Nizampur (M Corp.)	WARD No.-0007	EB No.-000600	877	19	3
802789	Bhiwandi Nizampur (M Corp.)	WARD No.-0007	EB No.-000700	560	-	9
802789	Bhiwandi Nizampur (M Corp.)	WARD No.-0007	EB No.-000800	545	-	-
802789	Bhiwandi Nizampur (M Corp.)	WARD No.-0007	EB No.-000900	602	-	-
802789	Bhiwandi Nizampur (M Corp.)	WARD No.-0007	EB No.-023400	909	-	52
802789	Bhiwandi Nizampur (M Corp.)	WARD No.-0008	EB No.-001000	618	59	-
802789	Bhiwandi Nizampur (M Corp.)	WARD No.-0008	EB No.-001100	551	5	33
802789	Bhiwandi Nizampur (M Corp.)	WARD No.-0008	EB No.-001200	442	12	74
802789	Bhiwandi Nizampur (M Corp.)	WARD No.-0008	EB No.-001300	473	12	112
802789	Bhiwandi Nizampur (M Corp.)	WARD No.-0008	EB No.-001400	361	4	-
802789	Bhiwandi Nizampur (M Corp.)	WARD No.-0008	EB No.-001500	524	197	-
802789	Bhiwandi Nizampur (M Corp.)	WARD No.-0008	EB No.-001600	619	188	22
802789	Bhiwandi Nizampur (M Corp.)	WARD No.-0008	EB No.-001700	552	5	9
802789	Bhiwandi Nizampur (M Corp.)	WARD No.-0008	EB No.-001800	639	35	-
802789	Bhiwandi Nizampur (M Corp.)	WARD No.-0008	EB No.-001900	485	19	11
802789	Bhiwandi Nizampur (M Corp.)	WARD No.-0008	EB No.-002000	406	34	30
802789	Bhiwandi Nizampur (M Corp.)	WARD No.-0008	EB No.-020700	451	-	97
802789	Bhiwandi Nizampur (M Corp.)	WARD No.-0008	EB No.-021500	244	10	33
802789	Bhiwandi Nizampur (M Corp.)	WARD No.-0008	EB No.-023600	366	6	-
802789	Bhiwandi Nizampur (M Corp.)	WARD No.-0009	EB No.-002100	533	-	-
802789	Bhiwandi Nizampur (M Corp.)	WARD No.-0009	EB No.-002200	577	-	-
802789	Bhiwandi Nizampur (M Corp.)	WARD No.-0009	EB No.-002300	499	-	-
802789	Bhiwandi Nizampur (M Corp.)	WARD No.-0009	EB No.-002400	602	-	-
802789	Bhiwandi Nizampur (M Corp.)	WARD No.-0009	EB No.-002500	644	-	-
802789	Bhiwandi Nizampur (M Corp.)	WARD No.-0009	EB No.-002600	529	-	-
802789	Bhiwandi Nizampur (M Corp.)	WARD No.-0009	EB No.-002700	711	1	-

APPENDIX TO DISTRICT PRIMARY CENSUS ABSTRACT
TOTAL, SCHEDULED CASTES AND SCHEDULED TRIBES POPULATION - URBAN BLOCK WISE

Location Code	Name of Town	Name of Ward	Boundaries of Urban Block / EB Number	Total Population	Scheduled Castes Population	Scheduled Tribes Population
1	2	3	4	5	6	7
802789	Bhiwandi Nizampur (M Corp.)	WARD No.-0009	EB No.-002800	574	-	-
802789	Bhiwandi Nizampur (M Corp.)	WARD No.-0009	EB No.-002900	560	-	-
802789	Bhiwandi Nizampur (M Corp.)	WARD No.-0009	EB No.-003000	627	-	-
802789	Bhiwandi Nizampur (M Corp.)	WARD No.-0009	EB No.-003100	587	-	-
802789	Bhiwandi Nizampur (M Corp.)	WARD No.-0009	EB No.-003200	437	5	-
802789	Bhiwandi Nizampur (M Corp.)	WARD No.-0009	EB No.-003300	564	-	-
802789	Bhiwandi Nizampur (M Corp.)	WARD No.-0009	EB No.-003400	592	-	1
802789	Bhiwandi Nizampur (M Corp.)	WARD No.-0009	EB No.-003500	500	-	1
802789	Bhiwandi Nizampur (M Corp.)	WARD No.-0009	EB No.-003600	532	2	-
802789	Bhiwandi Nizampur (M Corp.)	WARD No.-0009	EB No.-003700	465	31	-
802789	Bhiwandi Nizampur (M Corp.)	WARD No.-0009	EB No.-003800	579	-	-
802789	Bhiwandi Nizampur (M Corp.)	WARD No.-0009	EB No.-003900	565	-	-
802789	Bhiwandi Nizampur (M Corp.)	WARD No.-0009	EB No.-004000	586	-	-
802789	Bhiwandi Nizampur (M Corp.)	WARD No.-0009	EB No.-004100	575	-	-
802789	Bhiwandi Nizampur (M Corp.)	WARD No.-0009	EB No.-020800	565	14	-
802789	Bhiwandi Nizampur (M Corp.)	WARD No.-0009	EB No.-020900	376	50	1
802789	Bhiwandi Nizampur (M Corp.)	WARD No.-0009	EB No.-021000	657	-	-
802789	Bhiwandi Nizampur (M Corp.)	WARD No.-0009	EB No.-025500	425	20	27
802789	Bhiwandi Nizampur (M Corp.)	WARD No.-0009	EB No.-025600	279	21	-
802789	Bhiwandi Nizampur (M Corp.)	WARD No.-0010	EB No.-004200	605	-	-
802789	Bhiwandi Nizampur (M Corp.)	WARD No.-0010	EB No.-004300	819	-	-
802789	Bhiwandi Nizampur (M Corp.)	WARD No.-0010	EB No.-004400	747	-	-
802789	Bhiwandi Nizampur (M Corp.)	WARD No.-0010	EB No.-004500	807	-	2
802789	Bhiwandi Nizampur (M Corp.)	WARD No.-0010	EB No.-004600	474	-	-
802789	Bhiwandi Nizampur (M Corp.)	WARD No.-0010	EB No.-004700	517	-	-
802789	Bhiwandi Nizampur (M Corp.)	WARD No.-0010	EB No.-004800	640	-	-
802789	Bhiwandi Nizampur (M Corp.)	WARD No.-0010	EB No.-004900	443	-	-
802789	Bhiwandi Nizampur (M Corp.)	WARD No.-0010	EB No.-005000	816	-	-
802789	Bhiwandi Nizampur (M Corp.)	WARD No.-0010	EB No.-005100	610	-	-
802789	Bhiwandi Nizampur (M Corp.)	WARD No.-0010	EB No.-005200	585	-	-
802789	Bhiwandi Nizampur (M Corp.)	WARD No.-0010	EB No.-023800	463	-	-
802789	Bhiwandi Nizampur (M Corp.)	WARD No.-0010	EB No.-023900	652	-	-
802789	Bhiwandi Nizampur (M Corp.)	WARD No.-0010	EB No.-024000	644	-	-
802789	Bhiwandi Nizampur (M Corp.)	WARD No.-0010	EB No.-024200	127	-	-
802789	Bhiwandi Nizampur (M Corp.)	WARD No.-0010	EB No.-024300	687	-	-
802789	Bhiwandi Nizampur (M Corp.)	WARD No.-0010	EB No.-024400	491	-	-
802789	Bhiwandi Nizampur (M Corp.)	WARD No.-0010	EB No.-025700	209	-	-
802789	Bhiwandi Nizampur (M Corp.)	WARD No.-0011	EB No.-005300	476	-	-
802789	Bhiwandi Nizampur (M Corp.)	WARD No.-0011	EB No.-005400	616	-	-
802789	Bhiwandi Nizampur (M Corp.)	WARD No.-0011	EB No.-005500	470	-	-
802789	Bhiwandi Nizampur (M Corp.)	WARD No.-0011	EB No.-005600	141	-	-
802789	Bhiwandi Nizampur (M Corp.)	WARD No.-0011	EB No.-005700	517	-	-
802789	Bhiwandi Nizampur (M Corp.)	WARD No.-0011	EB No.-005800	518	-	-
802789	Bhiwandi Nizampur (M Corp.)	WARD No.-0011	EB No.-005900	477	-	-

APPENDIX TO DISTRICT PRIMARY CENSUS ABSTRACT
TOTAL, SCHEDULED CASTES AND SCHEDULED TRIBES POPULATION - URBAN BLOCK WISE

Location Code	Name of Town	Name of Ward	Boundaries of Urban Block / EB Number	Total Population	Scheduled Castes Population	Scheduled Tribes Population
1	2	3	4	5	6	7
802789	Bhiwandi Nizampur (M Corp.)	WARD No.-0011	EB No.-006000	714	-	-
802789	Bhiwandi Nizampur (M Corp.)	WARD No.-0011	EB No.-006100	748	-	-
802789	Bhiwandi Nizampur (M Corp.)	WARD No.-0011	EB No.-006200	529	-	-
802789	Bhiwandi Nizampur (M Corp.)	WARD No.-0011	EB No.-006300	633	-	-
802789	Bhiwandi Nizampur (M Corp.)	WARD No.-0011	EB No.-006400	627	4	3
802789	Bhiwandi Nizampur (M Corp.)	WARD No.-0011	EB No.-006500	483	1	1
802789	Bhiwandi Nizampur (M Corp.)	WARD No.-0011	EB No.-006600	448	1	-
802789	Bhiwandi Nizampur (M Corp.)	WARD No.-0011	EB No.-006700	508	-	-
802789	Bhiwandi Nizampur (M Corp.)	WARD No.-0011	EB No.-006800	700	-	-
802789	Bhiwandi Nizampur (M Corp.)	WARD No.-0011	EB No.-006900	752	-	-
802789	Bhiwandi Nizampur (M Corp.)	WARD No.-0011	EB No.-007000	628	-	-
802789	Bhiwandi Nizampur (M Corp.)	WARD No.-0011	EB No.-022000	561	-	-
802789	Bhiwandi Nizampur (M Corp.)	WARD No.-0011	EB No.-023700	521	-	-
802789	Bhiwandi Nizampur (M Corp.)	WARD No.-0012	EB No.-006600	568	-	11
802789	Bhiwandi Nizampur (M Corp.)	WARD No.-0012	EB No.-006700	636	-	-
802789	Bhiwandi Nizampur (M Corp.)	WARD No.-0012	EB No.-006800	398	-	-
802789	Bhiwandi Nizampur (M Corp.)	WARD No.-0012	EB No.-006900	654	-	3
802789	Bhiwandi Nizampur (M Corp.)	WARD No.-0012	EB No.-007000	713	-	-
802789	Bhiwandi Nizampur (M Corp.)	WARD No.-0012	EB No.-007100	723	-	-
802789	Bhiwandi Nizampur (M Corp.)	WARD No.-0012	EB No.-007200	588	-	-
802789	Bhiwandi Nizampur (M Corp.)	WARD No.-0012	EB No.-007300	650	2	-
802789	Bhiwandi Nizampur (M Corp.)	WARD No.-0012	EB No.-007400	691	-	-
802789	Bhiwandi Nizampur (M Corp.)	WARD No.-0012	EB No.-007500	681	-	-
802789	Bhiwandi Nizampur (M Corp.)	WARD No.-0012	EB No.-007600	602	-	-
802789	Bhiwandi Nizampur (M Corp.)	WARD No.-0012	EB No.-018600	315	-	-
802789	Bhiwandi Nizampur (M Corp.)	WARD No.-0012	EB No.-019500	483	-	-
802789	Bhiwandi Nizampur (M Corp.)	WARD No.-0012	EB No.-019600	788	1	6
802789	Bhiwandi Nizampur (M Corp.)	WARD No.-0012	EB No.-019700	274	7	7
802789	Bhiwandi Nizampur (M Corp.)	WARD No.-0012	EB No.-019800	553	12	-
802789	Bhiwandi Nizampur (M Corp.)	WARD No.-0012	EB No.-019900	484	-	7
802789	Bhiwandi Nizampur (M Corp.)	WARD No.-0012	EB No.-021100	502	14	-
802789	Bhiwandi Nizampur (M Corp.)	WARD No.-0013	EB No.-007700	312	-	5
802789	Bhiwandi Nizampur (M Corp.)	WARD No.-0013	EB No.-007800	131	-	10
802789	Bhiwandi Nizampur (M Corp.)	WARD No.-0013	EB No.-007900	787	4	-
802789	Bhiwandi Nizampur (M Corp.)	WARD No.-0013	EB No.-008000	695	-	-
802789	Bhiwandi Nizampur (M Corp.)	WARD No.-0013	EB No.-008100	555	1	6
802789	Bhiwandi Nizampur (M Corp.)	WARD No.-0013	EB No.-008200	667	22	2
802789	Bhiwandi Nizampur (M Corp.)	WARD No.-0013	EB No.-008300	697	-	-
802789	Bhiwandi Nizampur (M Corp.)	WARD No.-0013	EB No.-008400	698	108	-
802789	Bhiwandi Nizampur (M Corp.)	WARD No.-0013	EB No.-008500	563	16	48
802789	Bhiwandi Nizampur (M Corp.)	WARD No.-0013	EB No.-008600	666	20	17
802789	Bhiwandi Nizampur (M Corp.)	WARD No.-0014	EB No.-0087 SUB-EB No.01	454	8	15
802789	Bhiwandi Nizampur (M Corp.)	WARD No.-0014	EB No.-0087 SUB-EB No.02	375	-	18
802789	Bhiwandi Nizampur (M Corp.)	WARD No.-0014	EB No.-008800	700	1	-

APPENDIX TO DISTRICT PRIMARY CENSUS ABSTRACT
TOTAL, SCHEDULED CASTES AND SCHEDULED TRIBES POPULATION - URBAN BLOCK WISE

Location Code	Name of Town	Name of Ward	Boundaries of Urban Block / EB Number	Total Population	Scheduled Castes Population	Scheduled Tribes Population
1	2	3	4	5	6	7
802789	Bhiwandi Nizampur (M Corp.)	WARD No.-0014	EB No.-008900	686	7	17
802789	Bhiwandi Nizampur (M Corp.)	WARD No.-0014	EB No.-009000	710	1	4
802789	Bhiwandi Nizampur (M Corp.)	WARD No.-0014	EB No.-009100	605	-	1
802789	Bhiwandi Nizampur (M Corp.)	WARD No.-0014	EB No.-009200	560	12	-
802789	Bhiwandi Nizampur (M Corp.)	WARD No.-0014	EB No.-009300	608	24	3
802789	Bhiwandi Nizampur (M Corp.)	WARD No.-0014	EB No.-009400	768	-	-
802789	Bhiwandi Nizampur (M Corp.)	WARD No.-0014	EB No.-009500	848	45	6
802789	Bhiwandi Nizampur (M Corp.)	WARD No.-0014	EB No.-020500	683	12	75
802789	Bhiwandi Nizampur (M Corp.)	WARD No.-0014	EB No.-020600	606	15	-
802789	Bhiwandi Nizampur (M Corp.)	WARD No.-0014	EB No.-020700	386	49	18
802789	Bhiwandi Nizampur (M Corp.)	WARD No.-0015	EB No.-009600	523	-	-
802789	Bhiwandi Nizampur (M Corp.)	WARD No.-0015	EB No.-009700	710	8	-
802789	Bhiwandi Nizampur (M Corp.)	WARD No.-0015	EB No.-009800	672	14	14
802789	Bhiwandi Nizampur (M Corp.)	WARD No.-0015	EB No.-009900	713	-	-
802789	Bhiwandi Nizampur (M Corp.)	WARD No.-0015	EB No.-010000	615	-	66
802789	Bhiwandi Nizampur (M Corp.)	WARD No.-0015	EB No.-010100	570	4	25
802789	Bhiwandi Nizampur (M Corp.)	WARD No.-0015	EB No.-010200	611	10	10
802789	Bhiwandi Nizampur (M Corp.)	WARD No.-0015	EB No.-010300	544	4	-
802789	Bhiwandi Nizampur (M Corp.)	WARD No.-0015	EB No.-010400	286	-	-
802789	Bhiwandi Nizampur (M Corp.)	WARD No.-0016	EB No.-010500	602	-	-
802789	Bhiwandi Nizampur (M Corp.)	WARD No.-0016	EB No.-010600	467	-	-
802789	Bhiwandi Nizampur (M Corp.)	WARD No.-0016	EB No.-010700	629	-	-
802789	Bhiwandi Nizampur (M Corp.)	WARD No.-0016	EB No.-010800	487	7	-
802789	Bhiwandi Nizampur (M Corp.)	WARD No.-0016	EB No.-010900	794	-	4
802789	Bhiwandi Nizampur (M Corp.)	WARD No.-0016	EB No.-011000	532	-	1
802789	Bhiwandi Nizampur (M Corp.)	WARD No.-0016	EB No.-011100	610	-	-
802789	Bhiwandi Nizampur (M Corp.)	WARD No.-0016	EB No.-011200	462	-	-
802789	Bhiwandi Nizampur (M Corp.)	WARD No.-0016	EB No.-011300	895	-	-
802789	Bhiwandi Nizampur (M Corp.)	WARD No.-0016	EB No.-011400	387	-	1
802789	Bhiwandi Nizampur (M Corp.)	WARD No.-0016	EB No.-011500	530	-	-
802789	Bhiwandi Nizampur (M Corp.)	WARD No.-0016	EB No.-011600	473	-	-
802789	Bhiwandi Nizampur (M Corp.)	WARD No.-0016	EB No.-021000	540	-	-
802789	Bhiwandi Nizampur (M Corp.)	WARD No.-0017	EB No.-000100	535	-	-
802789	Bhiwandi Nizampur (M Corp.)	WARD No.-0017	EB No.-000200	381	-	2
802789	Bhiwandi Nizampur (M Corp.)	WARD No.-0017	EB No.-000300	629	-	-
802789	Bhiwandi Nizampur (M Corp.)	WARD No.-0017	EB No.-000400	839	-	-
802789	Bhiwandi Nizampur (M Corp.)	WARD No.-0017	EB No.-000500	619	-	-
802789	Bhiwandi Nizampur (M Corp.)	WARD No.-0017	EB No.-000600	624	-	-
802789	Bhiwandi Nizampur (M Corp.)	WARD No.-0017	EB No.-000700	511	1	1
802789	Bhiwandi Nizampur (M Corp.)	WARD No.-0017	EB No.-000800	493	-	-
802789	Bhiwandi Nizampur (M Corp.)	WARD No.-0017	EB No.-000900	635	-	1
802789	Bhiwandi Nizampur (M Corp.)	WARD No.-0017	EB No.-001000	574	-	-
802789	Bhiwandi Nizampur (M Corp.)	WARD No.-0017	EB No.-001100	642	-	-
802789	Bhiwandi Nizampur (M Corp.)	WARD No.-0017	EB No.-001200	460	-	-

APPENDIX TO DISTRICT PRIMARY CENSUS ABSTRACT
TOTAL, SCHEDULED CASTES AND SCHEDULED TRIBES POPULATION - URBAN BLOCK WISE

Location Code	Name of Town	Name of Ward	Boundaries of Urban Block / EB Number	Total Population	Scheduled Castes Population	Scheduled Tribes Population
1	2	3	4	5	6	7
802789	Bhiwandi Nizampur (M Corp.)	WARD No.-0017	EB No.-001300	449	-	-
802789	Bhiwandi Nizampur (M Corp.)	WARD No.-0017	EB No.-001400	564	-	-
802789	Bhiwandi Nizampur (M Corp.)	WARD No.-0017	EB No.-001500	452	-	-
802789	Bhiwandi Nizampur (M Corp.)	WARD No.-0017	EB No.-001600	682	-	-
802789	Bhiwandi Nizampur (M Corp.)	WARD No.-0017	EB No.-001700	676	-	-
802789	Bhiwandi Nizampur (M Corp.)	WARD No.-0017	EB No.-001800	584	-	-
802789	Bhiwandi Nizampur (M Corp.)	WARD No.-0017	EB No.-001900	460	-	-
802789	Bhiwandi Nizampur (M Corp.)	WARD No.-0017	EB No.-020700	235	-	-
802789	Bhiwandi Nizampur (M Corp.)	WARD No.-0018	EB No.-002000	824	-	-
802789	Bhiwandi Nizampur (M Corp.)	WARD No.-0018	EB No.-0021 SUB-EB No.01	512	-	-
802789	Bhiwandi Nizampur (M Corp.)	WARD No.-0018	EB No.-0021 SUB-EB No.02	469	-	-
802789	Bhiwandi Nizampur (M Corp.)	WARD No.-0018	EB No.-0022 SUB-EB No.01	520	-	-
802789	Bhiwandi Nizampur (M Corp.)	WARD No.-0018	EB No.-0022 SUB-EB No.02	431	3	-
802789	Bhiwandi Nizampur (M Corp.)	WARD No.-0018	EB No.-002300	774	-	-
802789	Bhiwandi Nizampur (M Corp.)	WARD No.-0018	EB No.-002400	504	-	-
802789	Bhiwandi Nizampur (M Corp.)	WARD No.-0018	EB No.-002500	746	6	-
802789	Bhiwandi Nizampur (M Corp.)	WARD No.-0018	EB No.-0026 SUB-EB No.01	463	-	-
802789	Bhiwandi Nizampur (M Corp.)	WARD No.-0018	EB No.-0026 SUB-EB No.02	321	-	17
802789	Bhiwandi Nizampur (M Corp.)	WARD No.-0018	EB No.-002700	531	-	-
802789	Bhiwandi Nizampur (M Corp.)	WARD No.-0018	EB No.-002800	461	-	-
802789	Bhiwandi Nizampur (M Corp.)	WARD No.-0018	EB No.-002900	679	8	6
802789	Bhiwandi Nizampur (M Corp.)	WARD No.-0018	EB No.-003000	727	-	-
802789	Bhiwandi Nizampur (M Corp.)	WARD No.-0018	EB No.-003100	351	-	-
802789	Bhiwandi Nizampur (M Corp.)	WARD No.-0019	EB No.-003200	512	4	29
802789	Bhiwandi Nizampur (M Corp.)	WARD No.-0019	EB No.-003300	113	1	-
802789	Bhiwandi Nizampur (M Corp.)	WARD No.-0019	EB No.-003400	816	-	-
802789	Bhiwandi Nizampur (M Corp.)	WARD No.-0019	EB No.-003500	809	-	-
802789	Bhiwandi Nizampur (M Corp.)	WARD No.-0019	EB No.-003600	372	-	-
802789	Bhiwandi Nizampur (M Corp.)	WARD No.-0019	EB No.-003700	466	-	-
802789	Bhiwandi Nizampur (M Corp.)	WARD No.-0019	EB No.-003800	735	4	-
802789	Bhiwandi Nizampur (M Corp.)	WARD No.-0019	EB No.-0039 SUB-EB No.01	496	-	-
802789	Bhiwandi Nizampur (M Corp.)	WARD No.-0019	EB No.-0039 SUB-EB No.02	415	-	-
802789	Bhiwandi Nizampur (M Corp.)	WARD No.-0020	EB No.-0040 SUB-EB No.01	645	-	-
802789	Bhiwandi Nizampur (M Corp.)	WARD No.-0020	EB No.-0040 SUB-EB No.02	339	-	-
802789	Bhiwandi Nizampur (M Corp.)	WARD No.-0020	EB No.-0041 SUB-EB No.01	582	-	-
802789	Bhiwandi Nizampur (M Corp.)	WARD No.-0020	EB No.-0041 SUB-EB No.02	503	-	-
802789	Bhiwandi Nizampur (M Corp.)	WARD No.-0020	EB No.-004200	391	-	-
802789	Bhiwandi Nizampur (M Corp.)	WARD No.-0020	EB No.-004300	291	-	-
802789	Bhiwandi Nizampur (M Corp.)	WARD No.-0020	EB No.-0044 SUB-EB No.01	627	-	-
802789	Bhiwandi Nizampur (M Corp.)	WARD No.-0020	EB No.-0044 SUB-EB No.02	567	-	9
802789	Bhiwandi Nizampur (M Corp.)	WARD No.-0020	EB No.-0045 SUB-EB No.01	606	-	-
802789	Bhiwandi Nizampur (M Corp.)	WARD No.-0020	EB No.-0045 SUB-EB No.02	487	-	-
802789	Bhiwandi Nizampur (M Corp.)	WARD No.-0020	EB No.-004600	837	-	-
802789	Bhiwandi Nizampur (M Corp.)	WARD No.-0020	EB No.-0217 SUB-EB No.01	562	-	3

APPENDIX TO DISTRICT PRIMARY CENSUS ABSTRACT
TOTAL, SCHEDULED CASTES AND SCHEDULED TRIBES POPULATION - URBAN BLOCK WISE

Location Code	Name of Town	Name of Ward	Boundaries of Urban Block / EB Number	Total Population	Scheduled Castes Population	Scheduled Tribes Population
1	2	3	4	5	6	7
802789	Bhiwandi Nizampur (M Corp.)	WARD No.-0020	EB No.-0217 SUB-EB No.02	436	-	-
802789	Bhiwandi Nizampur (M Corp.)	WARD No.-0020	EB No.-021800	868	-	-
802789	Bhiwandi Nizampur (M Corp.)	WARD No.-0020	EB No.-022300	587	-	-
802789	Bhiwandi Nizampur (M Corp.)	WARD No.-0020	EB No.-022400	734	-	4
802789	Bhiwandi Nizampur (M Corp.)	WARD No.-0021	EB No.-011700	706	-	-
802789	Bhiwandi Nizampur (M Corp.)	WARD No.-0021	EB No.-011800	612	-	10
802789	Bhiwandi Nizampur (M Corp.)	WARD No.-0021	EB No.-011900	701	7	18
802789	Bhiwandi Nizampur (M Corp.)	WARD No.-0021	EB No.-0120 SUB-EB No.01	398	-	-
802789	Bhiwandi Nizampur (M Corp.)	WARD No.-0021	EB No.-0120 SUB-EB No.02	459	-	-
802789	Bhiwandi Nizampur (M Corp.)	WARD No.-0021	EB No.-012100	749	1	4
802789	Bhiwandi Nizampur (M Corp.)	WARD No.-0021	EB No.-012200	615	-	-
802789	Bhiwandi Nizampur (M Corp.)	WARD No.-0021	EB No.-012300	661	-	200
802789	Bhiwandi Nizampur (M Corp.)	WARD No.-0021	EB No.-012400	515	177	1
802789	Bhiwandi Nizampur (M Corp.)	WARD No.-0021	EB No.-012500	406	60	-
802789	Bhiwandi Nizampur (M Corp.)	WARD No.-0022	EB No.-012600	725	-	-
802789	Bhiwandi Nizampur (M Corp.)	WARD No.-0022	EB No.-012700	713	-	-
802789	Bhiwandi Nizampur (M Corp.)	WARD No.-0022	EB No.-012800	542	-	-
802789	Bhiwandi Nizampur (M Corp.)	WARD No.-0022	EB No.-0129 SUB-EB No.01	378	-	-
802789	Bhiwandi Nizampur (M Corp.)	WARD No.-0022	EB No.-0129 SUB-EB No.02	423	-	-
802789	Bhiwandi Nizampur (M Corp.)	WARD No.-0022	EB No.-013000	759	-	3
802789	Bhiwandi Nizampur (M Corp.)	WARD No.-0022	EB No.-013100	694	-	-
802789	Bhiwandi Nizampur (M Corp.)	WARD No.-0022	EB No.-013200	715	-	-
802789	Bhiwandi Nizampur (M Corp.)	WARD No.-0022	EB No.-013300	632	-	-
802789	Bhiwandi Nizampur (M Corp.)	WARD No.-0022	EB No.-013400	686	-	-
802789	Bhiwandi Nizampur (M Corp.)	WARD No.-0022	EB No.-013500	786	-	-
802789	Bhiwandi Nizampur (M Corp.)	WARD No.-0022	EB No.-013600	638	-	-
802789	Bhiwandi Nizampur (M Corp.)	WARD No.-0022	EB No.-013700	788	-	-
802789	Bhiwandi Nizampur (M Corp.)	WARD No.-0022	EB No.-017700	559	-	-
802789	Bhiwandi Nizampur (M Corp.)	WARD No.-0022	EB No.-020000	708	-	1
802789	Bhiwandi Nizampur (M Corp.)	WARD No.-0022	EB No.-020100	425	-	-
802789	Bhiwandi Nizampur (M Corp.)	WARD No.-0022	EB No.-020200	248	-	-
802789	Bhiwandi Nizampur (M Corp.)	WARD No.-0022	EB No.-020800	287	-	-
802789	Bhiwandi Nizampur (M Corp.)	WARD No.-0022	EB No.-020900	501	-	1
802789	Bhiwandi Nizampur (M Corp.)	WARD No.-0023	EB No.-013800	840	-	-
802789	Bhiwandi Nizampur (M Corp.)	WARD No.-0023	EB No.-013900	481	-	3
802789	Bhiwandi Nizampur (M Corp.)	WARD No.-0023	EB No.-014000	876	-	-
802789	Bhiwandi Nizampur (M Corp.)	WARD No.-0023	EB No.-014100	779	-	-
802789	Bhiwandi Nizampur (M Corp.)	WARD No.-0023	EB No.-014200	610	-	-
802789	Bhiwandi Nizampur (M Corp.)	WARD No.-0023	EB No.-014300	701	-	-
802789	Bhiwandi Nizampur (M Corp.)	WARD No.-0023	EB No.-014400	680	-	-
802789	Bhiwandi Nizampur (M Corp.)	WARD No.-0023	EB No.-014500	507	-	-
802789	Bhiwandi Nizampur (M Corp.)	WARD No.-0023	EB No.-014600	537	-	-
802789	Bhiwandi Nizampur (M Corp.)	WARD No.-0023	EB No.-014700	741	-	5
802789	Bhiwandi Nizampur (M Corp.)	WARD No.-0023	EB No.-018700	577	-	-

APPENDIX TO DISTRICT PRIMARY CENSUS ABSTRACT
TOTAL, SCHEDULED CASTES AND SCHEDULED TRIBES POPULATION - URBAN BLOCK WISE

Location Code	Name of Town	Name of Ward	Boundaries of Urban Block / EB Number	Total Population	Scheduled Castes Population	Scheduled Tribes Population
1	2	3	4	5	6	7
802789	Bhiwandi Nizampur (M Corp.)	WARD No.-0023	EB No.-018800	519	-	-
802789	Bhiwandi Nizampur (M Corp.)	WARD No.-0024	EB No.-014800	631	-	-
802789	Bhiwandi Nizampur (M Corp.)	WARD No.-0024	EB No.-014900	758	15	5
802789	Bhiwandi Nizampur (M Corp.)	WARD No.-0024	EB No.-015000	615	-	-
802789	Bhiwandi Nizampur (M Corp.)	WARD No.-0024	EB No.-015100	123	-	-
802789	Bhiwandi Nizampur (M Corp.)	WARD No.-0024	EB No.-015200	501	-	-
802789	Bhiwandi Nizampur (M Corp.)	WARD No.-0024	EB No.-015300	709	-	12
802789	Bhiwandi Nizampur (M Corp.)	WARD No.-0024	EB No.-015400	652	-	-
802789	Bhiwandi Nizampur (M Corp.)	WARD No.-0024	EB No.-0155 SUB-EB No.01	535	-	-
802789	Bhiwandi Nizampur (M Corp.)	WARD No.-0024	EB No.-0155 SUB-EB No.02	618	-	-
802789	Bhiwandi Nizampur (M Corp.)	WARD No.-0024	EB No.-015600	445	-	-
802789	Bhiwandi Nizampur (M Corp.)	WARD No.-0024	EB No.-015700	365	231	-
802789	Bhiwandi Nizampur (M Corp.)	WARD No.-0024	EB No.-015800	402	100	-
802789	Bhiwandi Nizampur (M Corp.)	WARD No.-0024	EB No.-015900	345	14	-
802789	Bhiwandi Nizampur (M Corp.)	WARD No.-0024	EB No.-016000	344	-	-
802789	Bhiwandi Nizampur (M Corp.)	WARD No.-0024	EB No.-018900	834	-	-
802789	Bhiwandi Nizampur (M Corp.)	WARD No.-0025	EB No.-0161 SUB-EB No.01	597	-	-
802789	Bhiwandi Nizampur (M Corp.)	WARD No.-0025	EB No.-0161 SUB-EB No.02	587	-	-
802789	Bhiwandi Nizampur (M Corp.)	WARD No.-0025	EB No.-016200	813	-	-
802789	Bhiwandi Nizampur (M Corp.)	WARD No.-0025	EB No.-016300	685	-	1
802789	Bhiwandi Nizampur (M Corp.)	WARD No.-0025	EB No.-016400	705	-	-
802789	Bhiwandi Nizampur (M Corp.)	WARD No.-0025	EB No.-016500	749	-	-
802789	Bhiwandi Nizampur (M Corp.)	WARD No.-0025	EB No.-017800	782	-	-
802789	Bhiwandi Nizampur (M Corp.)	WARD No.-0025	EB No.-017900	764	-	-
802789	Bhiwandi Nizampur (M Corp.)	WARD No.-0025	EB No.-018000	726	-	-
802789	Bhiwandi Nizampur (M Corp.)	WARD No.-0025	EB No.-018100	624	-	-
802789	Bhiwandi Nizampur (M Corp.)	WARD No.-0025	EB No.-018200	641	9	6
802789	Bhiwandi Nizampur (M Corp.)	WARD No.-0025	EB No.-018300	869	-	-
802789	Bhiwandi Nizampur (M Corp.)	WARD No.-0025	EB No.-018500	324	33	33
802789	Bhiwandi Nizampur (M Corp.)	WARD No.-0026	EB No.-007100	795	-	-
802789	Bhiwandi Nizampur (M Corp.)	WARD No.-0026	EB No.-0072 SUB-EB No.01	484	-	-
802789	Bhiwandi Nizampur (M Corp.)	WARD No.-0026	EB No.-0072 SUB-EB No.02	387	-	-
802789	Bhiwandi Nizampur (M Corp.)	WARD No.-0026	EB No.-007600	633	9	-
802789	Bhiwandi Nizampur (M Corp.)	WARD No.-0026	EB No.-007700	342	-	-
802789	Bhiwandi Nizampur (M Corp.)	WARD No.-0026	EB No.-007800	743	14	-
802789	Bhiwandi Nizampur (M Corp.)	WARD No.-0026	EB No.-022700	562	-	-
802789	Bhiwandi Nizampur (M Corp.)	WARD No.-0026	EB No.-022800	573	-	2
802789	Bhiwandi Nizampur (M Corp.)	WARD No.-0026	EB No.-022900	705	-	-
802789	Bhiwandi Nizampur (M Corp.)	WARD No.-0026	EB No.-023000	538	-	-
802789	Bhiwandi Nizampur (M Corp.)	WARD No.-0026	EB No.-0231 SUB-EB No.01	583	-	-
802789	Bhiwandi Nizampur (M Corp.)	WARD No.-0026	EB No.-0231 SUB-EB No.02	453	-	-
802789	Bhiwandi Nizampur (M Corp.)	WARD No.-0026	EB No.-023500	551	-	-
802789	Bhiwandi Nizampur (M Corp.)	WARD No.-0027	EB No.-007300	713	-	-
802789	Bhiwandi Nizampur (M Corp.)	WARD No.-0027	EB No.-007400	649	1	-

APPENDIX TO DISTRICT PRIMARY CENSUS ABSTRACT
TOTAL, SCHEDULED CASTES AND SCHEDULED TRIBES POPULATION - URBAN BLOCK WISE

Location Code	Name of Town	Name of Ward	Boundaries of Urban Block / EB Number	Total Population	Scheduled Castes Population	Scheduled Tribes Population
1	2	3	4	5	6	7
802789	Bhiwandi Nizampur (M Corp.)	WARD No.-0027	EB No.-007500	182	-	-
802789	Bhiwandi Nizampur (M Corp.)	WARD No.-0027	EB No.-007900	652	-	-
802789	Bhiwandi Nizampur (M Corp.)	WARD No.-0027	EB No.-008000	644	-	-
802789	Bhiwandi Nizampur (M Corp.)	WARD No.-0027	EB No.-008100	610	-	1
802789	Bhiwandi Nizampur (M Corp.)	WARD No.-0027	EB No.-008200	588	-	-
802789	Bhiwandi Nizampur (M Corp.)	WARD No.-0027	EB No.-008300	528	-	-
802789	Bhiwandi Nizampur (M Corp.)	WARD No.-0027	EB No.-008400	505	-	-
802789	Bhiwandi Nizampur (M Corp.)	WARD No.-0027	EB No.-0085 SUB-EB No.01	407	-	-
802789	Bhiwandi Nizampur (M Corp.)	WARD No.-0027	EB No.-0085 SUB-EB No.02	438	-	-
802789	Bhiwandi Nizampur (M Corp.)	WARD No.-0027	EB No.-008600	507	-	1
802789	Bhiwandi Nizampur (M Corp.)	WARD No.-0027	EB No.-008700	167	-	-
802789	Bhiwandi Nizampur (M Corp.)	WARD No.-0027	EB No.-008800	722	-	-
802789	Bhiwandi Nizampur (M Corp.)	WARD No.-0027	EB No.-024100	701	-	-
802789	Bhiwandi Nizampur (M Corp.)	WARD No.-0028	EB No.-008900	236	-	-
802789	Bhiwandi Nizampur (M Corp.)	WARD No.-0028	EB No.-009000	291	-	-
802789	Bhiwandi Nizampur (M Corp.)	WARD No.-0028	EB No.-009100	584	-	-
802789	Bhiwandi Nizampur (M Corp.)	WARD No.-0028	EB No.-009200	77	-	-
802789	Bhiwandi Nizampur (M Corp.)	WARD No.-0028	EB No.-009400	619	2	-
802789	Bhiwandi Nizampur (M Corp.)	WARD No.-0028	EB No.-009500	395	-	1
802789	Bhiwandi Nizampur (M Corp.)	WARD No.-0028	EB No.-009600	526	-	-
802789	Bhiwandi Nizampur (M Corp.)	WARD No.-0028	EB No.-009700	577	-	-
802789	Bhiwandi Nizampur (M Corp.)	WARD No.-0028	EB No.-009800	411	-	-
802789	Bhiwandi Nizampur (M Corp.)	WARD No.-0028	EB No.-009900	264	-	-
802789	Bhiwandi Nizampur (M Corp.)	WARD No.-0029	EB No.-010000	632	-	-
802789	Bhiwandi Nizampur (M Corp.)	WARD No.-0029	EB No.-010100	601	5	-
802789	Bhiwandi Nizampur (M Corp.)	WARD No.-0029	EB No.-010200	657	7	-
802789	Bhiwandi Nizampur (M Corp.)	WARD No.-0029	EB No.-010300	669	81	10
802789	Bhiwandi Nizampur (M Corp.)	WARD No.-0029	EB No.-010400	799	-	-
802789	Bhiwandi Nizampur (M Corp.)	WARD No.-0029	EB No.-010500	563	-	3
802789	Bhiwandi Nizampur (M Corp.)	WARD No.-0029	EB No.-010600	561	31	5
802789	Bhiwandi Nizampur (M Corp.)	WARD No.-0029	EB No.-010700	745	-	-
802789	Bhiwandi Nizampur (M Corp.)	WARD No.-0029	EB No.-010800	791	-	6
802789	Bhiwandi Nizampur (M Corp.)	WARD No.-0029	EB No.-010900	359	15	5
802789	Bhiwandi Nizampur (M Corp.)	WARD No.-0029	EB No.-011000	376	11	18
802789	Bhiwandi Nizampur (M Corp.)	WARD No.-0029	EB No.-011100	359	11	9
802789	Bhiwandi Nizampur (M Corp.)	WARD No.-0029	EB No.-021100	436	84	-
802789	Bhiwandi Nizampur (M Corp.)	WARD No.-0030	EB No.-011200	386	53	-
802789	Bhiwandi Nizampur (M Corp.)	WARD No.-0030	EB No.-011300	467	57	5
802789	Bhiwandi Nizampur (M Corp.)	WARD No.-0030	EB No.-011400	428	162	1
802789	Bhiwandi Nizampur (M Corp.)	WARD No.-0030	EB No.-011500	420	3	-
802789	Bhiwandi Nizampur (M Corp.)	WARD No.-0030	EB No.-011600	537	-	-
802789	Bhiwandi Nizampur (M Corp.)	WARD No.-0030	EB No.-011700	657	5	-
802789	Bhiwandi Nizampur (M Corp.)	WARD No.-0030	EB No.-011800	499	11	3
802789	Bhiwandi Nizampur (M Corp.)	WARD No.-0030	EB No.-011900	585	41	-

APPENDIX TO DISTRICT PRIMARY CENSUS ABSTRACT
TOTAL, SCHEDULED CASTES AND SCHEDULED TRIBES POPULATION - URBAN BLOCK WISE

Location Code	Name of Town	Name of Ward	Boundaries of Urban Block / EB Number	Total Population	Scheduled Castes Population	Scheduled Tribes Population
1	2	3	4	5	6	7
802789	Bhiwandi Nizampur (M Corp.)	WARD No.-0030	EB No.-012000	552	66	5
802789	Bhiwandi Nizampur (M Corp.)	WARD No.-0030	EB No.-021200	432	20	8
802789	Bhiwandi Nizampur (M Corp.)	WARD No.-0030	EB No.-021300	889	13	5
802789	Bhiwandi Nizampur (M Corp.)	WARD No.-0030	EB No.-021400	464	-	-
802789	Bhiwandi Nizampur (M Corp.)	WARD No.-0030	EB No.-021600	512	9	-
802789	Bhiwandi Nizampur (M Corp.)	WARD No.-0030	EB No.-021700	305	-	-
802789	Bhiwandi Nizampur (M Corp.)	WARD No.-0030	EB No.-021800	662	-	1
802789	Bhiwandi Nizampur (M Corp.)	WARD No.-0031	EB No.-012100	742	9	7
802789	Bhiwandi Nizampur (M Corp.)	WARD No.-0031	EB No.-012200	563	4	-
802789	Bhiwandi Nizampur (M Corp.)	WARD No.-0031	EB No.-012300	640	-	-
802789	Bhiwandi Nizampur (M Corp.)	WARD No.-0031	EB No.-012400	562	-	-
802789	Bhiwandi Nizampur (M Corp.)	WARD No.-0031	EB No.-012500	554	-	-
802789	Bhiwandi Nizampur (M Corp.)	WARD No.-0031	EB No.-012600	508	-	-
802789	Bhiwandi Nizampur (M Corp.)	WARD No.-0031	EB No.-012700	517	-	-
802789	Bhiwandi Nizampur (M Corp.)	WARD No.-0031	EB No.-024600	657	-	-
802789	Bhiwandi Nizampur (M Corp.)	WARD No.-0031	EB No.-024700	564	-	-
802789	Bhiwandi Nizampur (M Corp.)	WARD No.-0031	EB No.-024800	710	-	8
802789	Bhiwandi Nizampur (M Corp.)	WARD No.-0032	EB No.-000100	705	-	-
802789	Bhiwandi Nizampur (M Corp.)	WARD No.-0032	EB No.-000200	768	-	-
802789	Bhiwandi Nizampur (M Corp.)	WARD No.-0032	EB No.-000300	733	-	-
802789	Bhiwandi Nizampur (M Corp.)	WARD No.-0032	EB No.-000400	754	-	-
802789	Bhiwandi Nizampur (M Corp.)	WARD No.-0032	EB No.-000500	712	-	-
802789	Bhiwandi Nizampur (M Corp.)	WARD No.-0032	EB No.-000600	761	-	-
802789	Bhiwandi Nizampur (M Corp.)	WARD No.-0032	EB No.-000700	449	9	-
802789	Bhiwandi Nizampur (M Corp.)	WARD No.-0032	EB No.-000800	643	-	-
802789	Bhiwandi Nizampur (M Corp.)	WARD No.-0032	EB No.-000900	618	-	-
802789	Bhiwandi Nizampur (M Corp.)	WARD No.-0032	EB No.-001000	653	-	-
802789	Bhiwandi Nizampur (M Corp.)	WARD No.-0032	EB No.-001100	775	-	-
802789	Bhiwandi Nizampur (M Corp.)	WARD No.-0032	EB No.-024800	662	-	-
802789	Bhiwandi Nizampur (M Corp.)	WARD No.-0032	EB No.-025200	331	-	-
802789	Bhiwandi Nizampur (M Corp.)	WARD No.-0032	EB No.-025300	707	-	-
802789	Bhiwandi Nizampur (M Corp.)	WARD No.-0032	EB No.-026000	695	-	-
802789	Bhiwandi Nizampur (M Corp.)	WARD No.-0033	EB No.-012800	500	5	-
802789	Bhiwandi Nizampur (M Corp.)	WARD No.-0033	EB No.-012900	573	2	-
802789	Bhiwandi Nizampur (M Corp.)	WARD No.-0033	EB No.-013000	621	-	-
802789	Bhiwandi Nizampur (M Corp.)	WARD No.-0033	EB No.-013100	532	-	-
802789	Bhiwandi Nizampur (M Corp.)	WARD No.-0033	EB No.-013200	587	-	-
802789	Bhiwandi Nizampur (M Corp.)	WARD No.-0033	EB No.-013300	495	1	3
802789	Bhiwandi Nizampur (M Corp.)	WARD No.-0033	EB No.-013400	533	-	2
802789	Bhiwandi Nizampur (M Corp.)	WARD No.-0033	EB No.-013500	380	1	-
802789	Bhiwandi Nizampur (M Corp.)	WARD No.-0033	EB No.-013600	373	-	-
802789	Bhiwandi Nizampur (M Corp.)	WARD No.-0033	EB No.-013700	551	-	-
802789	Bhiwandi Nizampur (M Corp.)	WARD No.-0033	EB No.-013800	525	-	-
802789	Bhiwandi Nizampur (M Corp.)	WARD No.-0033	EB No.-013900	603	-	-

APPENDIX TO DISTRICT PRIMARY CENSUS ABSTRACT
TOTAL, SCHEDULED CASTES AND SCHEDULED TRIBES POPULATION - URBAN BLOCK WISE

Location Code	Name of Town	Name of Ward	Boundaries of Urban Block / EB Number	Total Population	Scheduled Castes Population	Scheduled Tribes Population
1	2	3	4	5	6	7
802789	Bhiwandi Nizampur (M Corp.)	WARD No.-0033	EB No.-014000	732	-	-
802789	Bhiwandi Nizampur (M Corp.)	WARD No.-0033	EB No.-014100	681	-	-
802789	Bhiwandi Nizampur (M Corp.)	WARD No.-0033	EB No.-014200	619	-	-
802789	Bhiwandi Nizampur (M Corp.)	WARD No.-0033	EB No.-014300	459	-	-
802789	Bhiwandi Nizampur (M Corp.)	WARD No.-0033	EB No.-014400	486	-	-
802789	Bhiwandi Nizampur (M Corp.)	WARD No.-0033	EB No.-014500	646	-	-
802789	Bhiwandi Nizampur (M Corp.)	WARD No.-0033	EB No.-014600	77	-	-
802789	Bhiwandi Nizampur (M Corp.)	WARD No.-0033	EB No.-014700	44	-	-
802789	Bhiwandi Nizampur (M Corp.)	WARD No.-0033	EB No.-023200	664	-	1
802789	Bhiwandi Nizampur (M Corp.)	WARD No.-0033	EB No.-023300	529	-	-
802789	Bhiwandi Nizampur (M Corp.)	WARD No.-0034	EB No.-001200	558	-	-
802789	Bhiwandi Nizampur (M Corp.)	WARD No.-0034	EB No.-001300	657	-	5
802789	Bhiwandi Nizampur (M Corp.)	WARD No.-0034	EB No.-001400	573	-	-
802789	Bhiwandi Nizampur (M Corp.)	WARD No.-0034	EB No.-001500	609	-	-
802789	Bhiwandi Nizampur (M Corp.)	WARD No.-0034	EB No.-001600	729	-	-
802789	Bhiwandi Nizampur (M Corp.)	WARD No.-0034	EB No.-001700	753	-	-
802789	Bhiwandi Nizampur (M Corp.)	WARD No.-0034	EB No.-001800	563	14	-
802789	Bhiwandi Nizampur (M Corp.)	WARD No.-0034	EB No.-001900	681	-	-
802789	Bhiwandi Nizampur (M Corp.)	WARD No.-0034	EB No.-002000	759	-	-
802789	Bhiwandi Nizampur (M Corp.)	WARD No.-0034	EB No.-002100	658	-	-
802789	Bhiwandi Nizampur (M Corp.)	WARD No.-0034	EB No.-002200	581	-	-
802789	Bhiwandi Nizampur (M Corp.)	WARD No.-0034	EB No.-002300	637	-	-
802789	Bhiwandi Nizampur (M Corp.)	WARD No.-0034	EB No.-002400	645	-	-
802789	Bhiwandi Nizampur (M Corp.)	WARD No.-0034	EB No.-002500	588	-	-
802789	Bhiwandi Nizampur (M Corp.)	WARD No.-0034	EB No.-002600	570	-	-
802789	Bhiwandi Nizampur (M Corp.)	WARD No.-0034	EB No.-002700	734	-	-
802789	Bhiwandi Nizampur (M Corp.)	WARD No.-0034	EB No.-002800	577	14	-
802789	Bhiwandi Nizampur (M Corp.)	WARD No.-0034	EB No.-002900	837	10	2
802789	Bhiwandi Nizampur (M Corp.)	WARD No.-0034	EB No.-003000	29	-	-
802789	Bhiwandi Nizampur (M Corp.)	WARD No.-0035	EB No.-014800	740	2	13
802789	Bhiwandi Nizampur (M Corp.)	WARD No.-0035	EB No.-0149 SUB-EB No.01	451	-	-
802789	Bhiwandi Nizampur (M Corp.)	WARD No.-0035	EB No.-0149 SUB-EB No.02	467	-	-
802789	Bhiwandi Nizampur (M Corp.)	WARD No.-0035	EB No.-015000	680	-	-
802789	Bhiwandi Nizampur (M Corp.)	WARD No.-0035	EB No.-0151 SUB-EB No.01	587	-	-
802789	Bhiwandi Nizampur (M Corp.)	WARD No.-0035	EB No.-0151 SUB-EB No.02	341	-	1
802789	Bhiwandi Nizampur (M Corp.)	WARD No.-0035	EB No.-0152 SUB-EB No.01	566	-	-
802789	Bhiwandi Nizampur (M Corp.)	WARD No.-0035	EB No.-0152 SUB-EB No.02	623	-	5
802789	Bhiwandi Nizampur (M Corp.)	WARD No.-0035	EB No.-0153 SUB-EB No.01	561	-	-
802789	Bhiwandi Nizampur (M Corp.)	WARD No.-0035	EB No.-0153 SUB-EB No.02	473	-	-
802789	Bhiwandi Nizampur (M Corp.)	WARD No.-0035	EB No.-015400	561	-	35
802789	Bhiwandi Nizampur (M Corp.)	WARD No.-0035	EB No.-015500	492	-	-
802789	Bhiwandi Nizampur (M Corp.)	WARD No.-0035	EB No.-015600	398	-	-
802789	Bhiwandi Nizampur (M Corp.)	WARD No.-0035	EB No.-015700	879	-	-
802789	Bhiwandi Nizampur (M Corp.)	WARD No.-0035	EB No.-015800	853	-	-

APPENDIX TO DISTRICT PRIMARY CENSUS ABSTRACT
TOTAL, SCHEDULED CASTES AND SCHEDULED TRIBES POPULATION - URBAN BLOCK WISE

Location Code	Name of Town	Name of Ward	Boundaries of Urban Block / EB Number	Total Population	Scheduled Castes Population	Scheduled Tribes Population
1	2	3	4	5	6	7
802789	Bhiwandi Nizampur (M Corp.)	WARD No.-0035	EB No.-0159 SUB-EB No.01	488	1	-
802789	Bhiwandi Nizampur (M Corp.)	WARD No.-0035	EB No.-0159 SUB-EB No.02	552	-	-
802789	Bhiwandi Nizampur (M Corp.)	WARD No.-0035	EB No.-021900	531	-	-
802789	Bhiwandi Nizampur (M Corp.)	WARD No.-0035	EB No.-022600	401	-	-
802789	Bhiwandi Nizampur (M Corp.)	WARD No.-0036	EB No.-016000	522	-	-
802789	Bhiwandi Nizampur (M Corp.)	WARD No.-0036	EB No.-016100	691	-	-
802789	Bhiwandi Nizampur (M Corp.)	WARD No.-0036	EB No.-0162 SUB-EB No.01	248	-	-
802789	Bhiwandi Nizampur (M Corp.)	WARD No.-0036	EB No.-0162 SUB-EB No.02	615	-	-
802789	Bhiwandi Nizampur (M Corp.)	WARD No.-0036	EB No.-016300	539	-	-
802789	Bhiwandi Nizampur (M Corp.)	WARD No.-0036	EB No.-016400	522	-	-
802789	Bhiwandi Nizampur (M Corp.)	WARD No.-0036	EB No.-016500	380	-	-
802789	Bhiwandi Nizampur (M Corp.)	WARD No.-0036	EB No.-016600	309	-	-
802789	Bhiwandi Nizampur (M Corp.)	WARD No.-0036	EB No.-016700	482	-	-
802789	Bhiwandi Nizampur (M Corp.)	WARD No.-0036	EB No.-016800	593	-	-
802789	Bhiwandi Nizampur (M Corp.)	WARD No.-0036	EB No.-016900	376	-	-
802789	Bhiwandi Nizampur (M Corp.)	WARD No.-0036	EB No.-017000	356	-	-
802789	Bhiwandi Nizampur (M Corp.)	WARD No.-0036	EB No.-017100	414	-	-
802789	Bhiwandi Nizampur (M Corp.)	WARD No.-0036	EB No.-017200	310	-	7
802789	Bhiwandi Nizampur (M Corp.)	WARD No.-0036	EB No.-017300	193	-	-
802789	Bhiwandi Nizampur (M Corp.)	WARD No.-0036	EB No.-017400	216	-	-
802789	Bhiwandi Nizampur (M Corp.)	WARD No.-0036	EB No.-017500	441	11	8
802789	Bhiwandi Nizampur (M Corp.)	WARD No.-0036	EB No.-017600	379	-	-
802789	Bhiwandi Nizampur (M Corp.)	WARD No.-0036	EB No.-0177 SUB-EB No.01	474	-	-
802789	Bhiwandi Nizampur (M Corp.)	WARD No.-0036	EB No.-0177 SUB-EB No.02	391	-	-
802789	Bhiwandi Nizampur (M Corp.)	WARD No.-0037	EB No.-017800	864	-	-
802789	Bhiwandi Nizampur (M Corp.)	WARD No.-0037	EB No.-0179 SUB-EB No.01	524	-	-
802789	Bhiwandi Nizampur (M Corp.)	WARD No.-0037	EB No.-0179 SUB-EB No.02	462	-	-
802789	Bhiwandi Nizampur (M Corp.)	WARD No.-0037	EB No.-018000	828	-	-
802789	Bhiwandi Nizampur (M Corp.)	WARD No.-0037	EB No.-018100	566	-	-
802789	Bhiwandi Nizampur (M Corp.)	WARD No.-0037	EB No.-018200	562	-	-
802789	Bhiwandi Nizampur (M Corp.)	WARD No.-0037	EB No.-0183 SUB-EB No.01	550	-	-
802789	Bhiwandi Nizampur (M Corp.)	WARD No.-0037	EB No.-0183 SUB-EB No.02	502	-	-
802789	Bhiwandi Nizampur (M Corp.)	WARD No.-0037	EB No.-0184 SUB-EB No.01	397	-	-
802789	Bhiwandi Nizampur (M Corp.)	WARD No.-0037	EB No.-0184 SUB-EB No.02	369	-	-
802789	Bhiwandi Nizampur (M Corp.)	WARD No.-0037	EB No.-0185 SUB-EB No.01	483	-	-
802789	Bhiwandi Nizampur (M Corp.)	WARD No.-0037	EB No.-0185 SUB-EB No.02	352	-	3
802789	Bhiwandi Nizampur (M Corp.)	WARD No.-0037	EB No.-018600	676	-	-
802789	Bhiwandi Nizampur (M Corp.)	WARD No.-0037	EB No.-018700	704	-	-
802789	Bhiwandi Nizampur (M Corp.)	WARD No.-0037	EB No.-018800	648	-	-
802789	Bhiwandi Nizampur (M Corp.)	WARD No.-0037	EB No.-018900	919	-	-
802789	Bhiwandi Nizampur (M Corp.)	WARD No.-0037	EB No.-024500	414	-	-
802789	Bhiwandi Nizampur (M Corp.)	WARD No.-0038	EB No.-019000	610	129	29
802789	Bhiwandi Nizampur (M Corp.)	WARD No.-0038	EB No.-019100	787	153	2
802789	Bhiwandi Nizampur (M Corp.)	WARD No.-0038	EB No.-019200	675	22	39

APPENDIX TO DISTRICT PRIMARY CENSUS ABSTRACT
TOTAL, SCHEDULED CASTES AND SCHEDULED TRIBES POPULATION - URBAN BLOCK WISE

Location Code	Name of Town	Name of Ward	Boundaries of Urban Block / EB Number	Total Population	Scheduled Castes Population	Scheduled Tribes Population
1	2	3	4	5	6	7
802789	Bhiwandi Nizampur (M Corp.)	WARD No.-0038	EB No.-019300	791	34	62
802789	Bhiwandi Nizampur (M Corp.)	WARD No.-0038	EB No.-019400	785	10	-
802789	Bhiwandi Nizampur (M Corp.)	WARD No.-0038	EB No.-019500	421	1	-
802789	Bhiwandi Nizampur (M Corp.)	WARD No.-0038	EB No.-019600	572	-	-
802789	Bhiwandi Nizampur (M Corp.)	WARD No.-0038	EB No.-019700	563	-	-
802789	Bhiwandi Nizampur (M Corp.)	WARD No.-0038	EB No.-019800	406	-	4
802789	Bhiwandi Nizampur (M Corp.)	WARD No.-0038	EB No.-022100	678	-	-
802789	Bhiwandi Nizampur (M Corp.)	WARD No.-0038	EB No.-022200	509	-	-
802789	Bhiwandi Nizampur (M Corp.)	WARD No.-0038	EB No.-022300	662	-	7
802789	Bhiwandi Nizampur (M Corp.)	WARD No.-0038	EB No.-022400	563	-	6
802789	Bhiwandi Nizampur (M Corp.)	WARD No.-0038	EB No.-022500	630	-	-
802789	Bhiwandi Nizampur (M Corp.)	WARD No.-0039	EB No.-019900	788	168	-
802789	Bhiwandi Nizampur (M Corp.)	WARD No.-0039	EB No.-020000	512	-	26
802789	Bhiwandi Nizampur (M Corp.)	WARD No.-0039	EB No.-020100	514	5	14
802789	Bhiwandi Nizampur (M Corp.)	WARD No.-0039	EB No.-020200	541	30	36
802789	Bhiwandi Nizampur (M Corp.)	WARD No.-0039	EB No.-020300	454	1	-
802789	Bhiwandi Nizampur (M Corp.)	WARD No.-0039	EB No.-020400	294	-	-
802789	Bhiwandi Nizampur (M Corp.)	WARD No.-0039	EB No.-020500	639	-	6
802789	Bhiwandi Nizampur (M Corp.)	WARD No.-0039	EB No.-020600	429	3	13
802789	Bhiwandi Nizampur (M Corp.)	WARD No.-0039	EB No.-024900	711	2	-
802789	Bhiwandi Nizampur (M Corp.)	WARD No.-0039	EB No.-0250 SUB-EB No.01	595	3	-
802789	Bhiwandi Nizampur (M Corp.)	WARD No.-0039	EB No.-0250 SUB-EB No.02	538	10	-
802789	Bhiwandi Nizampur (M Corp.)	WARD No.-0039	EB No.-025100	603	1	1
802789	Bhiwandi Nizampur (M Corp.)	WARD No.-0039	EB No.-025200	493	-	-
802789	Bhiwandi Nizampur (M Corp.)	WARD No.-0039	EB No.-025300	554	9	3
802789	Bhiwandi Nizampur (M Corp.)	WARD No.-0039	EB No.-025400	540	33	-
802789	Bhiwandi Nizampur (M Corp.)	WARD No.-0040	EB No.-016600	506	-	-
802789	Bhiwandi Nizampur (M Corp.)	WARD No.-0040	EB No.-016700	420	2	-
802789	Bhiwandi Nizampur (M Corp.)	WARD No.-0040	EB No.-016800	446	-	-
802789	Bhiwandi Nizampur (M Corp.)	WARD No.-0040	EB No.-016900	338	-	-
802789	Bhiwandi Nizampur (M Corp.)	WARD No.-0040	EB No.-017000	724	-	-
802789	Bhiwandi Nizampur (M Corp.)	WARD No.-0040	EB No.-017100	690	-	-
802789	Bhiwandi Nizampur (M Corp.)	WARD No.-0040	EB No.-017200	197	-	-
802789	Bhiwandi Nizampur (M Corp.)	WARD No.-0040	EB No.-017300	373	-	-
802789	Bhiwandi Nizampur (M Corp.)	WARD No.-0040	EB No.-017400	330	-	-
802789	Bhiwandi Nizampur (M Corp.)	WARD No.-0040	EB No.-017500	587	10	34
802789	Bhiwandi Nizampur (M Corp.)	WARD No.-0040	EB No.-0176 SUB-EB No.01	368	-	-
802789	Bhiwandi Nizampur (M Corp.)	WARD No.-0040	EB No.-0176 SUB-EB No.02	523	-	75
802789	Bhiwandi Nizampur (M Corp.)	WARD No.-0040	EB No.-021400	595	14	-
802789	Bhiwandi Nizampur (M Corp.)	WARD No.-0040	EB No.-021500	526	-	-
802789	Bhiwandi Nizampur (M Corp.)	WARD No.-0041	EB No.-000100	552	-	-
802789	Bhiwandi Nizampur (M Corp.)	WARD No.-0041	EB No.-000200	263	-	-
802789	Bhiwandi Nizampur (M Corp.)	WARD No.-0041	EB No.-000300	526	-	-
802789	Bhiwandi Nizampur (M Corp.)	WARD No.-0041	EB No.-000400	238	-	-

APPENDIX TO DISTRICT PRIMARY CENSUS ABSTRACT
TOTAL, SCHEDULED CASTES AND SCHEDULED TRIBES POPULATION - URBAN BLOCK WISE

Location Code	Name of Town	Name of Ward	Boundaries of Urban Block / EB Number	Total Population	Scheduled Castes Population	Scheduled Tribes Population
1	2	3	4	5	6	7
802789	Bhiwandi Nizampur (M Corp.)	WARD No.-0041	EB No.-000500	512	-	-
802789	Bhiwandi Nizampur (M Corp.)	WARD No.-0041	EB No.-000600	623	-	-
802789	Bhiwandi Nizampur (M Corp.)	WARD No.-0041	EB No.-000700	714	-	7
802789	Bhiwandi Nizampur (M Corp.)	WARD No.-0041	EB No.-000800	528	-	-
802789	Bhiwandi Nizampur (M Corp.)	WARD No.-0041	EB No.-000900	590	2	-
802789	Bhiwandi Nizampur (M Corp.)	WARD No.-0041	EB No.-001000	388	-	-
802789	Bhiwandi Nizampur (M Corp.)	WARD No.-0041	EB No.-001100	276	-	-
802789	Bhiwandi Nizampur (M Corp.)	WARD No.-0041	EB No.-001200	638	-	-
802789	Bhiwandi Nizampur (M Corp.)	WARD No.-0041	EB No.-001300	399	-	-
802789	Bhiwandi Nizampur (M Corp.)	WARD No.-0041	EB No.-001400	380	12	7
802789	Bhiwandi Nizampur (M Corp.)	WARD No.-0041	EB No.-001500	404	-	-
802789	Bhiwandi Nizampur (M Corp.)	WARD No.-0041	EB No.-001600	286	6	2
802789	Bhiwandi Nizampur (M Corp.)	WARD No.-0042	EB No.-004700	400	-	-
802789	Bhiwandi Nizampur (M Corp.)	WARD No.-0042	EB No.-004800	450	3	-
802789	Bhiwandi Nizampur (M Corp.)	WARD No.-0042	EB No.-004900	465	6	-
802789	Bhiwandi Nizampur (M Corp.)	WARD No.-0042	EB No.-005000	657	131	31
802789	Bhiwandi Nizampur (M Corp.)	WARD No.-0042	EB No.-005100	472	4	35
802789	Bhiwandi Nizampur (M Corp.)	WARD No.-0042	EB No.-005200	443	4	34
802789	Bhiwandi Nizampur (M Corp.)	WARD No.-0042	EB No.-005300	545	4	36
802789	Bhiwandi Nizampur (M Corp.)	WARD No.-0042	EB No.-005400	557	6	5
802789	Bhiwandi Nizampur (M Corp.)	WARD No.-0042	EB No.-005500	356	-	-
802789	Bhiwandi Nizampur (M Corp.)	WARD No.-0042	EB No.-005600	429	1	-
802789	Bhiwandi Nizampur (M Corp.)	WARD No.-0042	EB No.-005700	591	2	-
802789	Bhiwandi Nizampur (M Corp.)	WARD No.-0042	EB No.-005800	323	8	19
802789	Bhiwandi Nizampur (M Corp.)	WARD No.-0043	EB No.-005900	428	2	10
802789	Bhiwandi Nizampur (M Corp.)	WARD No.-0043	EB No.-006000	752	-	5
802789	Bhiwandi Nizampur (M Corp.)	WARD No.-0043	EB No.-006100	670	-	4
802789	Bhiwandi Nizampur (M Corp.)	WARD No.-0043	EB No.-006200	627	-	-
802789	Bhiwandi Nizampur (M Corp.)	WARD No.-0043	EB No.-006300	726	7	3
802789	Bhiwandi Nizampur (M Corp.)	WARD No.-0043	EB No.-006400	719	-	-
802789	Bhiwandi Nizampur (M Corp.)	WARD No.-0043	EB No.-006500	705	15	-
802789	Bhiwandi Nizampur (M Corp.)	WARD No.-0043	EB No.-006600	850	-	-
802789	Bhiwandi Nizampur (M Corp.)	WARD No.-0043	EB No.-006700	761	-	-
802789	Bhiwandi Nizampur (M Corp.)	WARD No.-0043	EB No.-019900	745	-	8
802789	Bhiwandi Nizampur (M Corp.)	WARD No.-0043	EB No.-020100	537	-	-
802789	Bhiwandi Nizampur (M Corp.)	WARD No.-0043	EB No.-020200	755	-	-
802789	Bhiwandi Nizampur (M Corp.)	WARD No.-0043	EB No.-020300	737	-	-
802789	Bhiwandi Nizampur (M Corp.)	WARD No.-0043	EB No.-020400	427	-	-
802789	Bhiwandi Nizampur (M Corp.)	WARD No.-0043	EB No.-020500	467	-	-
802789	Bhiwandi Nizampur (M Corp.)	WARD No.-0043	EB No.-020600	525	1	8
802789	Bhiwandi Nizampur (M Corp.)	WARD No.-0043	EB No.-021200	696	-	-
802789	Bhiwandi Nizampur (M Corp.)	WARD No.-0043	EB No.-021900	633	20	1
802789	Bhiwandi Nizampur (M Corp.)	WARD No.-0044	EB No.-006800	701	-	-
802789	Bhiwandi Nizampur (M Corp.)	WARD No.-0044	EB No.-006900	927	-	-

APPENDIX TO DISTRICT PRIMARY CENSUS ABSTRACT
TOTAL, SCHEDULED CASTES AND SCHEDULED TRIBES POPULATION - URBAN BLOCK WISE

Location Code	Name of Town	Name of Ward	Boundaries of Urban Block / EB Number	Total Population	Scheduled Castes Population	Scheduled Tribes Population
1	2	3	4	5	6	7
802789	Bhiwandi Nizampur (M Corp.)	WARD No.-0044	EB No.-007000	612	-	-
802789	Bhiwandi Nizampur (M Corp.)	WARD No.-0044	EB No.-007100	598	-	1
802789	Bhiwandi Nizampur (M Corp.)	WARD No.-0044	EB No.-007200	550	4	2
802789	Bhiwandi Nizampur (M Corp.)	WARD No.-0044	EB No.-007300	733	-	-
802789	Bhiwandi Nizampur (M Corp.)	WARD No.-0044	EB No.-007400	744	-	1
802789	Bhiwandi Nizampur (M Corp.)	WARD No.-0044	EB No.-007500	628	-	-
802789	Bhiwandi Nizampur (M Corp.)	WARD No.-0044	EB No.-007600	517	-	-
802789	Bhiwandi Nizampur (M Corp.)	WARD No.-0044	EB No.-007700	366	-	-
802789	Bhiwandi Nizampur (M Corp.)	WARD No.-0044	EB No.-007800	695	-	-
802789	Bhiwandi Nizampur (M Corp.)	WARD No.-0044	EB No.-007900	901	-	-
802789	Bhiwandi Nizampur (M Corp.)	WARD No.-0044	EB No.-0220 SUB-EB No.01	856	-	-
802789	Bhiwandi Nizampur (M Corp.)	WARD No.-0044	EB No.-0220 SUB-EB No.02	467	-	-
802789	Bhiwandi Nizampur (M Corp.)	WARD No.-0045	EB No.-008000	866	-	-
802789	Bhiwandi Nizampur (M Corp.)	WARD No.-0045	EB No.-008100	557	-	-
802789	Bhiwandi Nizampur (M Corp.)	WARD No.-0045	EB No.-0082 SUB-EB No.01	628	-	-
802789	Bhiwandi Nizampur (M Corp.)	WARD No.-0045	EB No.-0082 SUB-EB No.02	243	-	-
802789	Bhiwandi Nizampur (M Corp.)	WARD No.-0045	EB No.-008300	598	3	-
802789	Bhiwandi Nizampur (M Corp.)	WARD No.-0045	EB No.-008400	736	-	-
802789	Bhiwandi Nizampur (M Corp.)	WARD No.-0045	EB No.-0085 SUB-EB No.01	598	-	-
802789	Bhiwandi Nizampur (M Corp.)	WARD No.-0045	EB No.-0085 SUB-EB No.02	317	-	-
802789	Bhiwandi Nizampur (M Corp.)	WARD No.-0045	EB No.-008600	755	-	-
802789	Bhiwandi Nizampur (M Corp.)	WARD No.-0045	EB No.-008700	591	-	-
802789	Bhiwandi Nizampur (M Corp.)	WARD No.-0045	EB No.-008800	723	-	-
802789	Bhiwandi Nizampur (M Corp.)	WARD No.-0045	EB No.-008900	734	-	-
802789	Bhiwandi Nizampur (M Corp.)	WARD No.-0045	EB No.-009000	624	-	-
802789	Bhiwandi Nizampur (M Corp.)	WARD No.-0045	EB No.-009100	642	-	2
802789	Bhiwandi Nizampur (M Corp.)	WARD No.-0045	EB No.-021300	426	-	-
802789	Bhiwandi Nizampur (M Corp.)	WARD No.-0045	EB No.-021400	580	-	-
802789	Bhiwandi Nizampur (M Corp.)	WARD No.-0045	EB No.-0215 SUB-EB No.01	565	-	-
802789	Bhiwandi Nizampur (M Corp.)	WARD No.-0045	EB No.-0215 SUB-EB No.02	462	-	-
802789	Bhiwandi Nizampur (M Corp.)	WARD No.-0045	EB No.-0216 SUB-EB No.01	840	-	-
802789	Bhiwandi Nizampur (M Corp.)	WARD No.-0045	EB No.-0216 SUB-EB No.02	474	-	-
802789	Bhiwandi Nizampur (M Corp.)	WARD No.-0046	EB No.-009200	483	-	-
802789	Bhiwandi Nizampur (M Corp.)	WARD No.-0046	EB No.-009300	430	20	-
802789	Bhiwandi Nizampur (M Corp.)	WARD No.-0046	EB No.-009400	484	1	-
802789	Bhiwandi Nizampur (M Corp.)	WARD No.-0046	EB No.-009500	458	-	-
802789	Bhiwandi Nizampur (M Corp.)	WARD No.-0046	EB No.-009600	632	-	-
802789	Bhiwandi Nizampur (M Corp.)	WARD No.-0046	EB No.-009700	553	-	-
802789	Bhiwandi Nizampur (M Corp.)	WARD No.-0046	EB No.-009800	787	16	-
802789	Bhiwandi Nizampur (M Corp.)	WARD No.-0046	EB No.-009900	585	-	-
802789	Bhiwandi Nizampur (M Corp.)	WARD No.-0046	EB No.-010000	525	-	-
802789	Bhiwandi Nizampur (M Corp.)	WARD No.-0046	EB No.-010100	483	26	-
802789	Bhiwandi Nizampur (M Corp.)	WARD No.-0046	EB No.-010200	402	-	37
802789	Bhiwandi Nizampur (M Corp.)	WARD No.-0046	EB No.-010300	661	-	-

APPENDIX TO DISTRICT PRIMARY CENSUS ABSTRACT
TOTAL, SCHEDULED CASTES AND SCHEDULED TRIBES POPULATION - URBAN BLOCK WISE

Location Code	Name of Town	Name of Ward	Boundaries of Urban Block / EB Number	Total Population	Scheduled Castes Population	Scheduled Tribes Population
1	2	3	4	5	6	7
802789	Bhiwandi Nizampur (M Corp.)	WARD No.-0046	EB No.-010400	881	-	-
802789	Bhiwandi Nizampur (M Corp.)	WARD No.-0046	EB No.-020800	603	-	-
802789	Bhiwandi Nizampur (M Corp.)	WARD No.-0046	EB No.-020900	777	-	-
802789	Bhiwandi Nizampur (M Corp.)	WARD No.-0046	EB No.-022500	980	-	7
802789	Bhiwandi Nizampur (M Corp.)	WARD No.-0047	EB No.-010500	650	-	-
802789	Bhiwandi Nizampur (M Corp.)	WARD No.-0047	EB No.-010600	799	-	-
802789	Bhiwandi Nizampur (M Corp.)	WARD No.-0047	EB No.-010700	656	-	-
802789	Bhiwandi Nizampur (M Corp.)	WARD No.-0047	EB No.-010800	589	2	-
802789	Bhiwandi Nizampur (M Corp.)	WARD No.-0047	EB No.-010900	654	-	-
802789	Bhiwandi Nizampur (M Corp.)	WARD No.-0047	EB No.-011000	690	1	-
802789	Bhiwandi Nizampur (M Corp.)	WARD No.-0047	EB No.-011100	711	235	97
802789	Bhiwandi Nizampur (M Corp.)	WARD No.-0047	EB No.-011200	837	-	32
802789	Bhiwandi Nizampur (M Corp.)	WARD No.-0047	EB No.-0113 SUB-EB No.01	519	70	60
802789	Bhiwandi Nizampur (M Corp.)	WARD No.-0047	EB No.-0113 SUB-EB No.02	323	29	5
802789	Bhiwandi Nizampur (M Corp.)	WARD No.-0047	EB No.-011400	71	1	-
802789	Bhiwandi Nizampur (M Corp.)	WARD No.-0047	EB No.-011500	709	-	6
802789	Bhiwandi Nizampur (M Corp.)	WARD No.-0047	EB No.-011600	604	4	-
802789	Bhiwandi Nizampur (M Corp.)	WARD No.-0047	EB No.-011700	387	-	-
802789	Bhiwandi Nizampur (M Corp.)	WARD No.-0047	EB No.-011800	380	8	13
802789	Bhiwandi Nizampur (M Corp.)	WARD No.-0047	EB No.-011900	394	-	-
802789	Bhiwandi Nizampur (M Corp.)	WARD No.-0047	EB No.-012000	780	-	-
802789	Bhiwandi Nizampur (M Corp.)	WARD No.-0047	EB No.-012100	847	-	1
802789	Bhiwandi Nizampur (M Corp.)	WARD No.-0047	EB No.-012200	741	-	-
802789	Bhiwandi Nizampur (M Corp.)	WARD No.-0047	EB No.-021000	283	4	-
802789	Bhiwandi Nizampur (M Corp.)	WARD No.-0048	EB No.-012300	642	6	1
802789	Bhiwandi Nizampur (M Corp.)	WARD No.-0048	EB No.-012400	515	-	-
802789	Bhiwandi Nizampur (M Corp.)	WARD No.-0048	EB No.-012500	443	-	-
802789	Bhiwandi Nizampur (M Corp.)	WARD No.-0048	EB No.-012600	540	2	-
802789	Bhiwandi Nizampur (M Corp.)	WARD No.-0048	EB No.-012700	752	-	-
802789	Bhiwandi Nizampur (M Corp.)	WARD No.-0048	EB No.-012800	704	-	-
802789	Bhiwandi Nizampur (M Corp.)	WARD No.-0048	EB No.-012900	428	-	-
802789	Bhiwandi Nizampur (M Corp.)	WARD No.-0048	EB No.-013000	710	-	-
802789	Bhiwandi Nizampur (M Corp.)	WARD No.-0048	EB No.-013100	324	9	6
802789	Bhiwandi Nizampur (M Corp.)	WARD No.-0048	EB No.-013200	540	12	1
802789	Bhiwandi Nizampur (M Corp.)	WARD No.-0048	EB No.-013300	761	2	-
802789	Bhiwandi Nizampur (M Corp.)	WARD No.-0048	EB No.-013400	500	-	-
802789	Bhiwandi Nizampur (M Corp.)	WARD No.-0048	EB No.-013500	231	-	-
802789	Bhiwandi Nizampur (M Corp.)	WARD No.-0048	EB No.-020000	448	16	-
802789	Bhiwandi Nizampur (M Corp.)	WARD No.-0049	EB No.-001700	777	130	6
802789	Bhiwandi Nizampur (M Corp.)	WARD No.-0049	EB No.-001800	779	715	-
802789	Bhiwandi Nizampur (M Corp.)	WARD No.-0049	EB No.-001900	501	70	-
802789	Bhiwandi Nizampur (M Corp.)	WARD No.-0049	EB No.-002000	685	-	-
802789	Bhiwandi Nizampur (M Corp.)	WARD No.-0049	EB No.-002100	642	-	-
802789	Bhiwandi Nizampur (M Corp.)	WARD No.-0049	EB No.-002200	598	-	-

APPENDIX TO DISTRICT PRIMARY CENSUS ABSTRACT
TOTAL, SCHEDULED CASTES AND SCHEDULED TRIBES POPULATION - URBAN BLOCK WISE

Location Code	Name of Town	Name of Ward	Boundaries of Urban Block / EB Number	Total Population	Scheduled Castes Population	Scheduled Tribes Population
1	2	3	4	5	6	7
802789	Bhiwandi Nizampur (M Corp.)	WARD No.-0049	EB No.-002300	705	-	-
802789	Bhiwandi Nizampur (M Corp.)	WARD No.-0049	EB No.-025500	463	42	39
802789	Bhiwandi Nizampur (M Corp.)	WARD No.-0049	EB No.-025600	612	324	17
802789	Bhiwandi Nizampur (M Corp.)	WARD No.-0049	EB No.-025700	674	33	-
802789	Bhiwandi Nizampur (M Corp.)	WARD No.-0049	EB No.-025800	414	312	1
802789	Bhiwandi Nizampur (M Corp.)	WARD No.-0050	EB No.-002400	632	1	31
802789	Bhiwandi Nizampur (M Corp.)	WARD No.-0050	EB No.-002500	672	21	2
802789	Bhiwandi Nizampur (M Corp.)	WARD No.-0050	EB No.-002600	570	7	-
802789	Bhiwandi Nizampur (M Corp.)	WARD No.-0050	EB No.-002700	577	-	-
802789	Bhiwandi Nizampur (M Corp.)	WARD No.-0050	EB No.-002800	426	-	-
802789	Bhiwandi Nizampur (M Corp.)	WARD No.-0050	EB No.-002900	546	5	13
802789	Bhiwandi Nizampur (M Corp.)	WARD No.-0050	EB No.-003000	697	81	30
802789	Bhiwandi Nizampur (M Corp.)	WARD No.-0050	EB No.-003100	776	81	39
802789	Bhiwandi Nizampur (M Corp.)	WARD No.-0050	EB No.-003200	702	7	48
802789	Bhiwandi Nizampur (M Corp.)	WARD No.-0050	EB No.-003300	203	-	9
802789	Bhiwandi Nizampur (M Corp.)	WARD No.-0051	EB No.-003400	696	6	-
802789	Bhiwandi Nizampur (M Corp.)	WARD No.-0051	EB No.-003500	492	2	5
802789	Bhiwandi Nizampur (M Corp.)	WARD No.-0051	EB No.-003600	392	4	-
802789	Bhiwandi Nizampur (M Corp.)	WARD No.-0051	EB No.-003700	739	15	6
802789	Bhiwandi Nizampur (M Corp.)	WARD No.-0051	EB No.-003800	756	15	-
802789	Bhiwandi Nizampur (M Corp.)	WARD No.-0051	EB No.-003900	572	380	5
802789	Bhiwandi Nizampur (M Corp.)	WARD No.-0051	EB No.-004000	605	381	26
802789	Bhiwandi Nizampur (M Corp.)	WARD No.-0051	EB No.-004100	576	274	-
802789	Bhiwandi Nizampur (M Corp.)	WARD No.-0051	EB No.-004200	611	28	-
802789	Bhiwandi Nizampur (M Corp.)	WARD No.-0051	EB No.-004300	712	-	-
802789	Bhiwandi Nizampur (M Corp.)	WARD No.-0051	EB No.-004400	564	-	-
802789	Bhiwandi Nizampur (M Corp.)	WARD No.-0052	EB No.-004500	521	-	1
802789	Bhiwandi Nizampur (M Corp.)	WARD No.-0052	EB No.-004600	884	55	90
802789	Bhiwandi Nizampur (M Corp.)	WARD No.-0052	EB No.-004700	619	-	-
802789	Bhiwandi Nizampur (M Corp.)	WARD No.-0052	EB No.-004800	523	19	-
802789	Bhiwandi Nizampur (M Corp.)	WARD No.-0052	EB No.-004900	591	-	-
802789	Bhiwandi Nizampur (M Corp.)	WARD No.-0052	EB No.-005000	405	-	-
802789	Bhiwandi Nizampur (M Corp.)	WARD No.-0052	EB No.-005100	634	10	-
802789	Bhiwandi Nizampur (M Corp.)	WARD No.-0052	EB No.-005200	536	22	10
802789	Bhiwandi Nizampur (M Corp.)	WARD No.-0052	EB No.-005300	219	-	-
802789	Bhiwandi Nizampur (M Corp.)	WARD No.-0053	EB No.-003100	597	-	-
802789	Bhiwandi Nizampur (M Corp.)	WARD No.-0053	EB No.-003200	772	2	-
802789	Bhiwandi Nizampur (M Corp.)	WARD No.-0053	EB No.-003300	526	10	-
802789	Bhiwandi Nizampur (M Corp.)	WARD No.-0053	EB No.-003400	577	-	-
802789	Bhiwandi Nizampur (M Corp.)	WARD No.-0053	EB No.-003500	507	-	-
802789	Bhiwandi Nizampur (M Corp.)	WARD No.-0053	EB No.-003600	637	-	-
802789	Bhiwandi Nizampur (M Corp.)	WARD No.-0053	EB No.-003700	734	-	-
802789	Bhiwandi Nizampur (M Corp.)	WARD No.-0053	EB No.-003800	703	12	13
802789	Bhiwandi Nizampur (M Corp.)	WARD No.-0053	EB No.-003900	661	58	-

APPENDIX TO DISTRICT PRIMARY CENSUS ABSTRACT
TOTAL, SCHEDULED CASTES AND SCHEDULED TRIBES POPULATION - URBAN BLOCK WISE

Location Code	Name of Town	Name of Ward	Boundaries of Urban Block / EB Number	Total Population	Scheduled Castes Population	Scheduled Tribes Population
1	2	3	4	5	6	7
802789	Bhiwandi Nizampur (M Corp.)	WARD No.-0053	EB No.-004000	594	-	-
802789	Bhiwandi Nizampur (M Corp.)	WARD No.-0053	EB No.-004100	380	-	-
802789	Bhiwandi Nizampur (M Corp.)	WARD No.-0053	EB No.-004200	293	-	-
802789	Bhiwandi Nizampur (M Corp.)	WARD No.-0053	EB No.-004300	373	133	-
802789	Bhiwandi Nizampur (M Corp.)	WARD No.-0053	EB No.-004400	443	75	2
802789	Bhiwandi Nizampur (M Corp.)	WARD No.-0053	EB No.-004500	759	-	-
802789	Bhiwandi Nizampur (M Corp.)	WARD No.-0053	EB No.-004600	635	22	-
802789	Bhiwandi Nizampur (M Corp.)	WARD No.-0054	EB No.-004700	615	-	-
802789	Bhiwandi Nizampur (M Corp.)	WARD No.-0054	EB No.-004800	489	-	5
802789	Bhiwandi Nizampur (M Corp.)	WARD No.-0054	EB No.-004900	487	-	6
802789	Bhiwandi Nizampur (M Corp.)	WARD No.-0054	EB No.-005000	444	-	1
802789	Bhiwandi Nizampur (M Corp.)	WARD No.-0054	EB No.-005100	696	-	-
802789	Bhiwandi Nizampur (M Corp.)	WARD No.-0054	EB No.-005200	804	-	-
802789	Bhiwandi Nizampur (M Corp.)	WARD No.-0054	EB No.-005300	508	-	-
802789	Bhiwandi Nizampur (M Corp.)	WARD No.-0054	EB No.-005400	851	-	-
802789	Bhiwandi Nizampur (M Corp.)	WARD No.-0054	EB No.-005500	518	-	-
802789	Bhiwandi Nizampur (M Corp.)	WARD No.-0054	EB No.-005600	518	-	-
802789	Bhiwandi Nizampur (M Corp.)	WARD No.-0054	EB No.-005700	610	-	-
802789	Bhiwandi Nizampur (M Corp.)	WARD No.-0054	EB No.-005800	630	-	-
802789	Bhiwandi Nizampur (M Corp.)	WARD No.-0054	EB No.-0059 SUB-EB No.01	424	-	-
802789	Bhiwandi Nizampur (M Corp.)	WARD No.-0054	EB No.-0059 SUB-EB No.02	500	-	-
802789	Bhiwandi Nizampur (M Corp.)	WARD No.-0054	EB No.-023700	795	-	-
802789	Bhiwandi Nizampur (M Corp.)	WARD No.-0055	EB No.-006000	659	-	1
802789	Bhiwandi Nizampur (M Corp.)	WARD No.-0055	EB No.-006100	711	-	-
802789	Bhiwandi Nizampur (M Corp.)	WARD No.-0055	EB No.-006200	753	-	-
802789	Bhiwandi Nizampur (M Corp.)	WARD No.-0055	EB No.-006300	777	-	-
802789	Bhiwandi Nizampur (M Corp.)	WARD No.-0055	EB No.-006400	639	-	-
802789	Bhiwandi Nizampur (M Corp.)	WARD No.-0055	EB No.-006500	595	-	-
802789	Bhiwandi Nizampur (M Corp.)	WARD No.-0055	EB No.-006600	870	36	22
802789	Bhiwandi Nizampur (M Corp.)	WARD No.-0055	EB No.-0067 SUB-EB No.01	492	2	29
802789	Bhiwandi Nizampur (M Corp.)	WARD No.-0055	EB No.-0067 SUB-EB No.02	676	-	5
802789	Bhiwandi Nizampur (M Corp.)	WARD No.-0055	EB No.-006800	819	-	5
802789	Bhiwandi Nizampur (M Corp.)	WARD No.-0055	EB No.-006900	973	-	-
802789	Bhiwandi Nizampur (M Corp.)	WARD No.-0055	EB No.-007000	1069	1	6
802789	Bhiwandi Nizampur (M Corp.)	WARD No.-0055	EB No.-007100	791	8	82
802789	Bhiwandi Nizampur (M Corp.)	WARD No.-0055	EB No.-007200	666	-	-
802789	Bhiwandi Nizampur (M Corp.)	WARD No.-0055	EB No.-007300	51	-	-
802789	Bhiwandi Nizampur (M Corp.)	WARD No.-0055	EB No.-024100	503	16	25
802789	Bhiwandi Nizampur (M Corp.)	WARD No.-0055	EB No.-024200	536	20	29
802789	Bhiwandi Nizampur (M Corp.)	WARD No.-0055	EB No.-024700	156	-	-
802789	Bhiwandi Nizampur (M Corp.)	WARD No.-0056	EB No.-007400	689	-	-
802789	Bhiwandi Nizampur (M Corp.)	WARD No.-0056	EB No.-007500	197	-	-
802789	Bhiwandi Nizampur (M Corp.)	WARD No.-0056	EB No.-007600	397	-	-
802789	Bhiwandi Nizampur (M Corp.)	WARD No.-0056	EB No.-007700	188	-	-

APPENDIX TO DISTRICT PRIMARY CENSUS ABSTRACT
TOTAL, SCHEDULED CASTES AND SCHEDULED TRIBES POPULATION - URBAN BLOCK WISE

Location Code	Name of Town	Name of Ward	Boundaries of Urban Block / EB Number	Total Population	Scheduled Castes Population	Scheduled Tribes Population
1	2	3	4	5	6	7
802789	Bhiwandi Nizampur (M Corp.)	WARD No.-0056	EB No.-007800	197	-	-
802789	Bhiwandi Nizampur (M Corp.)	WARD No.-0056	EB No.-007900	829	-	-
802789	Bhiwandi Nizampur (M Corp.)	WARD No.-0056	EB No.-008000	681	-	1
802789	Bhiwandi Nizampur (M Corp.)	WARD No.-0056	EB No.-008100	587	-	-
802789	Bhiwandi Nizampur (M Corp.)	WARD No.-0056	EB No.-008200	610	-	-
802789	Bhiwandi Nizampur (M Corp.)	WARD No.-0056	EB No.-008300	815	-	-
802789	Bhiwandi Nizampur (M Corp.)	WARD No.-0056	EB No.-008400	746	-	-
802789	Bhiwandi Nizampur (M Corp.)	WARD No.-0056	EB No.-008500	630	-	-
802789	Bhiwandi Nizampur (M Corp.)	WARD No.-0056	EB No.-008600	676	-	-
802789	Bhiwandi Nizampur (M Corp.)	WARD No.-0056	EB No.-008700	557	-	-
802789	Bhiwandi Nizampur (M Corp.)	WARD No.-0056	EB No.-008800	583	-	4
802789	Bhiwandi Nizampur (M Corp.)	WARD No.-0056	EB No.-008900	503	-	-
802789	Bhiwandi Nizampur (M Corp.)	WARD No.-0056	EB No.-024300	749	-	-
802789	Bhiwandi Nizampur (M Corp.)	WARD No.-0056	EB No.-024600	434	-	-
802789	Bhiwandi Nizampur (M Corp.)	WARD No.-0057	EB No.-009000	746	-	-
802789	Bhiwandi Nizampur (M Corp.)	WARD No.-0057	EB No.-009100	422	30	3
802789	Bhiwandi Nizampur (M Corp.)	WARD No.-0057	EB No.-009200	510	1	17
802789	Bhiwandi Nizampur (M Corp.)	WARD No.-0057	EB No.-009300	620	11	10
802789	Bhiwandi Nizampur (M Corp.)	WARD No.-0057	EB No.-009400	406	20	-
802789	Bhiwandi Nizampur (M Corp.)	WARD No.-0057	EB No.-009500	318	17	10
802789	Bhiwandi Nizampur (M Corp.)	WARD No.-0057	EB No.-009600	504	195	14
802789	Bhiwandi Nizampur (M Corp.)	WARD No.-0057	EB No.-009700	308	-	-
802789	Bhiwandi Nizampur (M Corp.)	WARD No.-0057	EB No.-009800	611	7	-
802789	Bhiwandi Nizampur (M Corp.)	WARD No.-0057	EB No.-009900	169	8	7
802789	Bhiwandi Nizampur (M Corp.)	WARD No.-0057	EB No.-010100	15	6	-
802789	Bhiwandi Nizampur (M Corp.)	WARD No.-0057	EB No.-010300	80	-	-
802789	Bhiwandi Nizampur (M Corp.)	WARD No.-0057	EB No.-010400	110	8	1
802789	Bhiwandi Nizampur (M Corp.)	WARD No.-0057	EB No.-010500	32	-	-
802789	Bhiwandi Nizampur (M Corp.)	WARD No.-0057	EB No.-010600	296	5	6
802789	Bhiwandi Nizampur (M Corp.)	WARD No.-0057	EB No.-023500	68	-	-
802789	Bhiwandi Nizampur (M Corp.)	WARD No.-0058	EB No.-010700	798	-	-
802789	Bhiwandi Nizampur (M Corp.)	WARD No.-0058	EB No.-010800	679	-	3
802789	Bhiwandi Nizampur (M Corp.)	WARD No.-0058	EB No.-010900	613	-	-
802789	Bhiwandi Nizampur (M Corp.)	WARD No.-0058	EB No.-011000	596	-	-
802789	Bhiwandi Nizampur (M Corp.)	WARD No.-0058	EB No.-011100	717	-	-
802789	Bhiwandi Nizampur (M Corp.)	WARD No.-0058	EB No.-011200	626	-	-
802789	Bhiwandi Nizampur (M Corp.)	WARD No.-0058	EB No.-011300	631	-	-
802789	Bhiwandi Nizampur (M Corp.)	WARD No.-0058	EB No.-011400	664	-	9
802789	Bhiwandi Nizampur (M Corp.)	WARD No.-0058	EB No.-011500	694	19	-
802789	Bhiwandi Nizampur (M Corp.)	WARD No.-0058	EB No.-011600	594	8	-
802789	Bhiwandi Nizampur (M Corp.)	WARD No.-0058	EB No.-011700	628	-	-
802789	Bhiwandi Nizampur (M Corp.)	WARD No.-0058	EB No.-011800	458	-	1
802789	Bhiwandi Nizampur (M Corp.)	WARD No.-0058	EB No.-023600	653	-	1
802789	Bhiwandi Nizampur (M Corp.)	WARD No.-0058	EB No.-023800	250	3	-

APPENDIX TO DISTRICT PRIMARY CENSUS ABSTRACT
TOTAL, SCHEDULED CASTES AND SCHEDULED TRIBES POPULATION - URBAN BLOCK WISE

Location Code	Name of Town	Name of Ward	Boundaries of Urban Block / EB Number	Total Population	Scheduled Castes Population	Scheduled Tribes Population
1	2	3	4	5	6	7
802789	Bhiwandi Nizampur (M Corp.)	WARD No.-0058	EB No.-023900	625	41	13
802789	Bhiwandi Nizampur (M Corp.)	WARD No.-0058	EB No.-024000	605	-	-
802789	Bhiwandi Nizampur (M Corp.)	WARD No.-0058	EB No.-025900	469	-	4
802789	Bhiwandi Nizampur (M Corp.)	WARD No.-0059	EB No.-011900	656	-	-
802789	Bhiwandi Nizampur (M Corp.)	WARD No.-0059	EB No.-012000	520	-	-
802789	Bhiwandi Nizampur (M Corp.)	WARD No.-0059	EB No.-012100	642	7	-
802789	Bhiwandi Nizampur (M Corp.)	WARD No.-0059	EB No.-012200	724	-	3
802789	Bhiwandi Nizampur (M Corp.)	WARD No.-0059	EB No.-012300	632	-	-
802789	Bhiwandi Nizampur (M Corp.)	WARD No.-0059	EB No.-012400	616	-	-
802789	Bhiwandi Nizampur (M Corp.)	WARD No.-0059	EB No.-012500	705	-	-
802789	Bhiwandi Nizampur (M Corp.)	WARD No.-0059	EB No.-012600	174	-	-
802789	Bhiwandi Nizampur (M Corp.)	WARD No.-0059	EB No.-012700	814	-	-
802789	Bhiwandi Nizampur (M Corp.)	WARD No.-0059	EB No.-012800	787	-	7
802789	Bhiwandi Nizampur (M Corp.)	WARD No.-0059	EB No.-012900	724	5	-
802789	Bhiwandi Nizampur (M Corp.)	WARD No.-0059	EB No.-013000	672	-	-
802789	Bhiwandi Nizampur (M Corp.)	WARD No.-0059	EB No.-013100	541	-	-
802789	Bhiwandi Nizampur (M Corp.)	WARD No.-0059	EB No.-013200	777	-	-
802789	Bhiwandi Nizampur (M Corp.)	WARD No.-0060	EB No.-013300	702	133	216
802789	Bhiwandi Nizampur (M Corp.)	WARD No.-0060	EB No.-0134 SUB-EB No.01	660	20	66
802789	Bhiwandi Nizampur (M Corp.)	WARD No.-0060	EB No.-0134 SUB-EB No.02	610	5	10
802789	Bhiwandi Nizampur (M Corp.)	WARD No.-0060	EB No.-013500	433	17	130
802789	Bhiwandi Nizampur (M Corp.)	WARD No.-0060	EB No.-013600	341	20	150
802789	Bhiwandi Nizampur (M Corp.)	WARD No.-0060	EB No.-013700	661	12	228
802789	Bhiwandi Nizampur (M Corp.)	WARD No.-0060	EB No.-013800	622	30	43
802789	Bhiwandi Nizampur (M Corp.)	WARD No.-0060	EB No.-013900	618	33	49
802789	Bhiwandi Nizampur (M Corp.)	WARD No.-0060	EB No.-014000	614	-	3
802789	Bhiwandi Nizampur (M Corp.)	WARD No.-0060	EB No.-014100	412	-	-
802789	Bhiwandi Nizampur (M Corp.)	WARD No.-0060	EB No.-014200	426	26	43
802789	Bhiwandi Nizampur (M Corp.)	WARD No.-0060	EB No.-014300	731	115	19
802789	Bhiwandi Nizampur (M Corp.)	WARD No.-0060	EB No.-024400	485	97	70
802789	Bhiwandi Nizampur (M Corp.)	WARD No.-0060	EB No.-025000	450	16	7
802789	Bhiwandi Nizampur (M Corp.)	WARD No.-0060	EB No.-025100	684	48	42
802789	Bhiwandi Nizampur (M Corp.)	WARD No.-0061	EB No.-014400	496	16	11
802789	Bhiwandi Nizampur (M Corp.)	WARD No.-0061	EB No.-014500	473	13	6
802789	Bhiwandi Nizampur (M Corp.)	WARD No.-0061	EB No.-014600	568	36	-
802789	Bhiwandi Nizampur (M Corp.)	WARD No.-0061	EB No.-014700	559	7	-
802789	Bhiwandi Nizampur (M Corp.)	WARD No.-0061	EB No.-014800	482	8	5
802789	Bhiwandi Nizampur (M Corp.)	WARD No.-0061	EB No.-014900	565	7	20
802789	Bhiwandi Nizampur (M Corp.)	WARD No.-0061	EB No.-015000	577	27	4
802789	Bhiwandi Nizampur (M Corp.)	WARD No.-0061	EB No.-015100	577	14	1
802789	Bhiwandi Nizampur (M Corp.)	WARD No.-0061	EB No.-015200	494	16	28
802789	Bhiwandi Nizampur (M Corp.)	WARD No.-0061	EB No.-015300	358	46	14
802789	Bhiwandi Nizampur (M Corp.)	WARD No.-0061	EB No.-015400	433	4	2
802789	Bhiwandi Nizampur (M Corp.)	WARD No.-0061	EB No.-015500	434	51	10

APPENDIX TO DISTRICT PRIMARY CENSUS ABSTRACT
TOTAL, SCHEDULED CASTES AND SCHEDULED TRIBES POPULATION - URBAN BLOCK WISE

Location Code	Name of Town	Name of Ward	Boundaries of Urban Block / EB Number	Total Population	Scheduled Castes Population	Scheduled Tribes Population
1	2	3	4	5	6	7
802789	Bhiwandi Nizampur (M Corp.)	WARD No.-0061	EB No.-015600	409	5	4
802789	Bhiwandi Nizampur (M Corp.)	WARD No.-0061	EB No.-015700	424	-	-
802789	Bhiwandi Nizampur (M Corp.)	WARD No.-0061	EB No.-015800	289	5	1
802789	Bhiwandi Nizampur (M Corp.)	WARD No.-0061	EB No.-015900	305	-	-
802789	Bhiwandi Nizampur (M Corp.)	WARD No.-0061	EB No.-016000	379	-	3
802789	Bhiwandi Nizampur (M Corp.)	WARD No.-0061	EB No.-016100	333	-	-
802789	Bhiwandi Nizampur (M Corp.)	WARD No.-0061	EB No.-016200	293	14	-
802789	Bhiwandi Nizampur (M Corp.)	WARD No.-0061	EB No.-016300	439	14	15
802789	Bhiwandi Nizampur (M Corp.)	WARD No.-0061	EB No.-016400	533	33	33
802789	Bhiwandi Nizampur (M Corp.)	WARD No.-0061	EB No.-016500	340	29	8
802789	Bhiwandi Nizampur (M Corp.)	WARD No.-0062	EB No.-016600	702	29	12
802789	Bhiwandi Nizampur (M Corp.)	WARD No.-0062	EB No.-016700	761	25	7
802789	Bhiwandi Nizampur (M Corp.)	WARD No.-0062	EB No.-016800	588	15	10
802789	Bhiwandi Nizampur (M Corp.)	WARD No.-0062	EB No.-016900	522	-	-
802789	Bhiwandi Nizampur (M Corp.)	WARD No.-0062	EB No.-017000	756	72	1
802789	Bhiwandi Nizampur (M Corp.)	WARD No.-0062	EB No.-017100	530	18	20
802789	Bhiwandi Nizampur (M Corp.)	WARD No.-0062	EB No.-017200	472	18	3
802789	Bhiwandi Nizampur (M Corp.)	WARD No.-0062	EB No.-017300	583	6	5
802789	Bhiwandi Nizampur (M Corp.)	WARD No.-0062	EB No.-017400	577	16	-
802789	Bhiwandi Nizampur (M Corp.)	WARD No.-0062	EB No.-017500	597	18	-
802789	Bhiwandi Nizampur (M Corp.)	WARD No.-0062	EB No.-017600	705	66	-
802789	Bhiwandi Nizampur (M Corp.)	WARD No.-0062	EB No.-017700	918	29	10
802789	Bhiwandi Nizampur (M Corp.)	WARD No.-0062	EB No.-023400	592	14	9
802789	Bhiwandi Nizampur (M Corp.)	WARD No.-0062	EB No.-025400	494	-	6
802789	Bhiwandi Nizampur (M Corp.)	WARD No.-0062	EB No.-025500	449	28	8
802789	Bhiwandi Nizampur (M Corp.)	WARD No.-0062	EB No.-025600	371	5	-
802789	Bhiwandi Nizampur (M Corp.)	WARD No.-0062	EB No.-025700	428	4	9
802789	Bhiwandi Nizampur (M Corp.)	WARD No.-0063	EB No.-017800	910	3	-
802789	Bhiwandi Nizampur (M Corp.)	WARD No.-0063	EB No.-017900	607	4	4
802789	Bhiwandi Nizampur (M Corp.)	WARD No.-0063	EB No.-018000	578	14	22
802789	Bhiwandi Nizampur (M Corp.)	WARD No.-0063	EB No.-018100	590	26	4
802789	Bhiwandi Nizampur (M Corp.)	WARD No.-0063	EB No.-018200	498	3	-
802789	Bhiwandi Nizampur (M Corp.)	WARD No.-0063	EB No.-018300	727	-	10
802789	Bhiwandi Nizampur (M Corp.)	WARD No.-0063	EB No.-018400	672	-	-
802789	Bhiwandi Nizampur (M Corp.)	WARD No.-0063	EB No.-018500	645	12	29
802789	Bhiwandi Nizampur (M Corp.)	WARD No.-0063	EB No.-018600	684	-	-
802789	Bhiwandi Nizampur (M Corp.)	WARD No.-0063	EB No.-018700	593	56	32
802789	Bhiwandi Nizampur (M Corp.)	WARD No.-0063	EB No.-018800	677	5	41
802789	Bhiwandi Nizampur (M Corp.)	WARD No.-0063	EB No.-018900	612	60	24
802789	Bhiwandi Nizampur (M Corp.)	WARD No.-0064	EB No.-019000	637	-	-
802789	Bhiwandi Nizampur (M Corp.)	WARD No.-0064	EB No.-019100	524	-	-
802789	Bhiwandi Nizampur (M Corp.)	WARD No.-0064	EB No.-019200	586	32	22
802789	Bhiwandi Nizampur (M Corp.)	WARD No.-0064	EB No.-019300	573	2	5
802789	Bhiwandi Nizampur (M Corp.)	WARD No.-0064	EB No.-019400	525	-	-

APPENDIX TO DISTRICT PRIMARY CENSUS ABSTRACT
TOTAL, SCHEDULED CASTES AND SCHEDULED TRIBES POPULATION - URBAN BLOCK WISE

Location Code	Name of Town	Name of Ward	Boundaries of Urban Block / EB Number	Total Population	Scheduled Castes Population	Scheduled Tribes Population
1	2	3	4	5	6	7
802789	Bhiwandi Nizampur (M Corp.)	WARD No.-0064	EB No.-019500	365	-	-
802789	Bhiwandi Nizampur (M Corp.)	WARD No.-0064	EB No.-019600	449	4	-
802789	Bhiwandi Nizampur (M Corp.)	WARD No.-0064	EB No.-019700	536	-	15
802789	Bhiwandi Nizampur (M Corp.)	WARD No.-0064	EB No.-019800	403	3	4
802789	Bhiwandi Nizampur (M Corp.)	WARD No.-0064	EB No.-019900	234	3	2
802789	Bhiwandi Nizampur (M Corp.)	WARD No.-0065	EB No.-020000	742	1	1
802789	Bhiwandi Nizampur (M Corp.)	WARD No.-0065	EB No.-020100	712	-	-
802789	Bhiwandi Nizampur (M Corp.)	WARD No.-0065	EB No.-020200	639	-	-
802789	Bhiwandi Nizampur (M Corp.)	WARD No.-0065	EB No.-020300	811	6	-
802789	Bhiwandi Nizampur (M Corp.)	WARD No.-0065	EB No.-020400	698	3	-
802789	Bhiwandi Nizampur (M Corp.)	WARD No.-0065	EB No.-020500	538	-	-
802789	Bhiwandi Nizampur (M Corp.)	WARD No.-0065	EB No.-020600	746	-	-
802789	Bhiwandi Nizampur (M Corp.)	WARD No.-0065	EB No.-020700	768	-	-
802789	Bhiwandi Nizampur (M Corp.)	WARD No.-0065	EB No.-020800	416	-	-
802789	Bhiwandi Nizampur (M Corp.)	WARD No.-0065	EB No.-025800	681	6	-
802789	Bhiwandi Nizampur (M Corp.)	WARD No.-0066	EB No.-020900	762	-	7
802789	Bhiwandi Nizampur (M Corp.)	WARD No.-0066	EB No.-021000	598	12	-
802789	Bhiwandi Nizampur (M Corp.)	WARD No.-0066	EB No.-021100	676	-	-
802789	Bhiwandi Nizampur (M Corp.)	WARD No.-0066	EB No.-021200	582	-	-
802789	Bhiwandi Nizampur (M Corp.)	WARD No.-0066	EB No.-021300	609	53	10
802789	Bhiwandi Nizampur (M Corp.)	WARD No.-0066	EB No.-021400	590	-	-
802789	Bhiwandi Nizampur (M Corp.)	WARD No.-0066	EB No.-021500	611	-	1
802789	Bhiwandi Nizampur (M Corp.)	WARD No.-0066	EB No.-021600	683	16	1
802789	Bhiwandi Nizampur (M Corp.)	WARD No.-0066	EB No.-021700	501	-	-
802789	Bhiwandi Nizampur (M Corp.)	WARD No.-0066	EB No.-021800	333	-	-
802789	Bhiwandi Nizampur (M Corp.)	WARD No.-0067	EB No.-021900	421	-	-
802789	Bhiwandi Nizampur (M Corp.)	WARD No.-0067	EB No.-022000	524	92	-
802789	Bhiwandi Nizampur (M Corp.)	WARD No.-0067	EB No.-022100	674	44	-
802789	Bhiwandi Nizampur (M Corp.)	WARD No.-0067	EB No.-022200	553	-	-
802789	Bhiwandi Nizampur (M Corp.)	WARD No.-0067	EB No.-022300	577	47	1
802789	Bhiwandi Nizampur (M Corp.)	WARD No.-0067	EB No.-022400	570	-	-
802789	Bhiwandi Nizampur (M Corp.)	WARD No.-0067	EB No.-022500	676	-	-
802789	Bhiwandi Nizampur (M Corp.)	WARD No.-0067	EB No.-022600	644	5	-
802789	Bhiwandi Nizampur (M Corp.)	WARD No.-0067	EB No.-022700	520	23	10
802789	Bhiwandi Nizampur (M Corp.)	WARD No.-0067	EB No.-022800	557	15	-
802789	Bhiwandi Nizampur (M Corp.)	WARD No.-0067	EB No.-022900	616	10	-
802789	Bhiwandi Nizampur (M Corp.)	WARD No.-0067	EB No.-023000	657	-	-
802789	Bhiwandi Nizampur (M Corp.)	WARD No.-0067	EB No.-023100	666	6	-
802789	Bhiwandi Nizampur (M Corp.)	WARD No.-0067	EB No.-023200	705	-	-
802789	Bhiwandi Nizampur (M Corp.)	WARD No.-0067	EB No.-023300	561	-	-
802789	Bhiwandi Nizampur (M Corp.)	WARD No.-0067	EB No.-024500	467	-	-
802789	Bhiwandi Nizampur (M Corp.)	WARD No.-0067	EB No.-024900	325	-	-
802789	Bhiwandi Nizampur (M Corp.)	WARD No.-0068	EB No.-005400	265	-	-
802789	Bhiwandi Nizampur (M Corp.)	WARD No.-0068	EB No.-005500	579	61	-

APPENDIX TO DISTRICT PRIMARY CENSUS ABSTRACT
TOTAL, SCHEDULED CASTES AND SCHEDULED TRIBES POPULATION - URBAN BLOCK WISE

Location Code	Name of Town	Name of Ward	Boundaries of Urban Block / EB Number	Total Population	Scheduled Castes Population	Scheduled Tribes Population
1	2	3	4	5	6	7
802789	Bhiwandi Nizampur (M Corp.)	WARD No.-0068	EB No.-005600	669	161	1
802789	Bhiwandi Nizampur (M Corp.)	WARD No.-0068	EB No.-005700	153	-	-
802789	Bhiwandi Nizampur (M Corp.)	WARD No.-0068	EB No.-005800	457	19	-
802789	Bhiwandi Nizampur (M Corp.)	WARD No.-0068	EB No.-005900	245	-	8
802789	Bhiwandi Nizampur (M Corp.)	WARD No.-0068	EB No.-006000	620	285	11
802789	Bhiwandi Nizampur (M Corp.)	WARD No.-0068	EB No.-006100	397	91	-
802789	Bhiwandi Nizampur (M Corp.)	WARD No.-0068	EB No.-006200	602	472	7
802789	Bhiwandi Nizampur (M Corp.)	WARD No.-0068	EB No.-006300	431	109	-
802789	Bhiwandi Nizampur (M Corp.)	WARD No.-0068	EB No.-006400	674	551	-
802789	Bhiwandi Nizampur (M Corp.)	WARD No.-0068	EB No.-006500	428	44	-
802789	Bhiwandi Nizampur (M Corp.)	WARD No.-0068	EB No.-006600	486	92	17
802789	Bhiwandi Nizampur (M Corp.)	WARD No.-0068	EB No.-006700	386	29	5
802789	Bhiwandi Nizampur (M Corp.)	WARD No.-0068	EB No.-006800	374	6	-
802789	Bhiwandi Nizampur (M Corp.)	WARD No.-0068	EB No.-006900	351	63	5
802789	Bhiwandi Nizampur (M Corp.)	WARD No.-0068	EB No.-007000	263	-	-
802789	Bhiwandi Nizampur (M Corp.)	WARD No.-0068	EB No.-007100	315	14	-
802789	Bhiwandi Nizampur (M Corp.)	WARD No.-0068	EB No.-007200	278	9	21
802789	Bhiwandi Nizampur (M Corp.)	WARD No.-0068	EB No.-007300	369	-	30
802789	Bhiwandi Nizampur (M Corp.)	WARD No.-0068	EB No.-007400	276	3	12
802789	Bhiwandi Nizampur (M Corp.)	WARD No.-0068	EB No.-007500	278	-	-
802789	Bhiwandi Nizampur (M Corp.)	WARD No.-0068	EB No.-007600	276	-	-
802789	Bhiwandi Nizampur (M Corp.)	WARD No.-0068	EB No.-007700	331	-	-
802789	Bhiwandi Nizampur (M Corp.)	WARD No.-0068	EB No.-007800	299	-	-
802789	Bhiwandi Nizampur (M Corp.)	WARD No.-0068	EB No.-007900	314	4	-
802789	Bhiwandi Nizampur (M Corp.)	WARD No.-0068	EB No.-008000	314	26	8
802789	Bhiwandi Nizampur (M Corp.)	WARD No.-0068	EB No.-008100	545	14	13
802789	Bhiwandi Nizampur (M Corp.)	WARD No.-0068	EB No.-008200	679	28	11
802789	Bhiwandi Nizampur (M Corp.)	WARD No.-0068	EB No.-008300	567	15	-
802789	Bhiwandi Nizampur (M Corp.)	WARD No.-0068	EB No.-008400	424	-	-
802789	Bhiwandi Nizampur (M Corp.)	WARD No.-0068	EB No.-008500	657	13	-
802789	Bhiwandi Nizampur (M Corp.)	WARD No.-0068	EB No.-008600	731	23	4
802789	Bhiwandi Nizampur (M Corp.)	WARD No.-0069	EB No.-008700	568	7	-
802789	Bhiwandi Nizampur (M Corp.)	WARD No.-0069	EB No.-008800	339	-	20
802789	Bhiwandi Nizampur (M Corp.)	WARD No.-0069	EB No.-008900	524	10	2
802789	Bhiwandi Nizampur (M Corp.)	WARD No.-0069	EB No.-009000	555	-	10
802789	Bhiwandi Nizampur (M Corp.)	WARD No.-0069	EB No.-009100	630	-	-
802789	Bhiwandi Nizampur (M Corp.)	WARD No.-0069	EB No.-009200	566	-	2
802789	Bhiwandi Nizampur (M Corp.)	WARD No.-0069	EB No.-009300	551	1	4
802789	Bhiwandi Nizampur (M Corp.)	WARD No.-0069	EB No.-009400	577	2	-
802789	Bhiwandi Nizampur (M Corp.)	WARD No.-0069	EB No.-009500	591	33	16
802789	Bhiwandi Nizampur (M Corp.)	WARD No.-0069	EB No.-009600	673	112	-
802789	Bhiwandi Nizampur (M Corp.)	WARD No.-0069	EB No.-009700	458	33	-
802789	Bhiwandi Nizampur (M Corp.)	WARD No.-0069	EB No.-009800	776	-	24
802789	Bhiwandi Nizampur (M Corp.)	WARD No.-0069	EB No.-009900	542	21	3

APPENDIX TO DISTRICT PRIMARY CENSUS ABSTRACT
TOTAL, SCHEDULED CASTES AND SCHEDULED TRIBES POPULATION - URBAN BLOCK WISE

Location Code	Name of Town	Name of Ward	Boundaries of Urban Block / EB Number	Total Population	Scheduled Castes Population	Scheduled Tribes Population
1	2	3	4	5	6	7
802789	Bhiwandi Nizampur (M Corp.)	WARD No.-0069	EB No.-010000	478	-	-
802789	Bhiwandi Nizampur (M Corp.)	WARD No.-0069	EB No.-010100	641	555	7
802789	Bhiwandi Nizampur (M Corp.)	WARD No.-0070	EB No.-010200	1220	4	4
802789	Bhiwandi Nizampur (M Corp.)	WARD No.-0070	EB No.-010300	537	13	4
802789	Bhiwandi Nizampur (M Corp.)	WARD No.-0070	EB No.-010400	583	4	4
802789	Bhiwandi Nizampur (M Corp.)	WARD No.-0070	EB No.-010500	531	-	8
802789	Bhiwandi Nizampur (M Corp.)	WARD No.-0070	EB No.-010600	420	-	-
802789	Bhiwandi Nizampur (M Corp.)	WARD No.-0070	EB No.-010700	403	17	1
802789	Bhiwandi Nizampur (M Corp.)	WARD No.-0070	EB No.-010800	387	13	2
802789	Bhiwandi Nizampur (M Corp.)	WARD No.-0070	EB No.-010900	734	-	-
802789	Bhiwandi Nizampur (M Corp.)	WARD No.-0070	EB No.-011000	836	6	-
802789	Bhiwandi Nizampur (M Corp.)	WARD No.-0070	EB No.-011100	598	1	2
802789	Bhiwandi Nizampur (M Corp.)	WARD No.-0070	EB No.-0112 SUB-EB No.01	480	-	-
802789	Bhiwandi Nizampur (M Corp.)	WARD No.-0070	EB No.-0112 SUB-EB No.02	495	-	-
802789	Bhiwandi Nizampur (M Corp.)	WARD No.-0070	EB No.-011300	294	-	-
802789	Bhiwandi Nizampur (M Corp.)	WARD No.-0070	EB No.-011400	625	12	8
802789	Bhiwandi Nizampur (M Corp.)	WARD No.-0070	EB No.-011500	599	1	-
802789	Bhiwandi Nizampur (M Corp.)	WARD No.-0070	EB No.-011600	605	13	6
802789	Bhiwandi Nizampur (M Corp.)	WARD No.-0070	EB No.-011700	663	-	-
802789	Bhiwandi Nizampur (M Corp.)	WARD No.-0071	EB No.-011800	615	-	-
802789	Bhiwandi Nizampur (M Corp.)	WARD No.-0071	EB No.-011900	610	15	-
802789	Bhiwandi Nizampur (M Corp.)	WARD No.-0071	EB No.-012000	649	3	10
802789	Bhiwandi Nizampur (M Corp.)	WARD No.-0071	EB No.-012100	686	2	13
802789	Bhiwandi Nizampur (M Corp.)	WARD No.-0071	EB No.-012200	549	12	-
802789	Bhiwandi Nizampur (M Corp.)	WARD No.-0071	EB No.-012300	625	2	-
802789	Bhiwandi Nizampur (M Corp.)	WARD No.-0071	EB No.-012400	586	4	7
802789	Bhiwandi Nizampur (M Corp.)	WARD No.-0071	EB No.-012500	647	-	-
802789	Bhiwandi Nizampur (M Corp.)	WARD No.-0071	EB No.-012600	429	5	-
802789	Bhiwandi Nizampur (M Corp.)	WARD No.-0071	EB No.-012700	607	34	7
802789	Bhiwandi Nizampur (M Corp.)	WARD No.-0071	EB No.-012800	608	7	5
802789	Bhiwandi Nizampur (M Corp.)	WARD No.-0071	EB No.-012900	629	13	-
802789	Bhiwandi Nizampur (M Corp.)	WARD No.-0071	EB No.-013000	678	3	-
802789	Bhiwandi Nizampur (M Corp.)	WARD No.-0071	EB No.-013100	559	6	10
802789	Bhiwandi Nizampur (M Corp.)	WARD No.-0072	EB No.-013200	742	-	-
802789	Bhiwandi Nizampur (M Corp.)	WARD No.-0072	EB No.-013300	582	17	-
802789	Bhiwandi Nizampur (M Corp.)	WARD No.-0072	EB No.-0134 SUB-EB No.01	545	16	4
802789	Bhiwandi Nizampur (M Corp.)	WARD No.-0072	EB No.-0134 SUB-EB No.02	596	-	-
802789	Bhiwandi Nizampur (M Corp.)	WARD No.-0072	EB No.-013500	609	-	2
802789	Bhiwandi Nizampur (M Corp.)	WARD No.-0072	EB No.-013600	782	-	-
802789	Bhiwandi Nizampur (M Corp.)	WARD No.-0072	EB No.-013700	679	2	-
802789	Bhiwandi Nizampur (M Corp.)	WARD No.-0072	EB No.-013800	565	-	-
802789	Bhiwandi Nizampur (M Corp.)	WARD No.-0072	EB No.-013900	597	93	-
802789	Bhiwandi Nizampur (M Corp.)	WARD No.-0072	EB No.-014000	532	34	12
802789	Bhiwandi Nizampur (M Corp.)	WARD No.-0072	EB No.-014100	497	289	21

APPENDIX TO DISTRICT PRIMARY CENSUS ABSTRACT
TOTAL, SCHEDULED CASTES AND SCHEDULED TRIBES POPULATION - URBAN BLOCK WISE

Location Code	Name of Town	Name of Ward	Boundaries of Urban Block / EB Number	Total Population	Scheduled Castes Population	Scheduled Tribes Population
1	2	3	4	5	6	7
802789	Bhiwandi Nizampur (M Corp.)	WARD No.-0072	EB No.-014200	570	133	16
802789	Bhiwandi Nizampur (M Corp.)	WARD No.-0072	EB No.-014300	529	129	13
802789	Bhiwandi Nizampur (M Corp.)	WARD No.-0072	EB No.-014400	320	17	-
802789	Bhiwandi Nizampur (M Corp.)	WARD No.-0072	EB No.-014500	558	-	-
802789	Bhiwandi Nizampur (M Corp.)	WARD No.-0072	EB No.-014600	449	12	-
802789	Bhiwandi Nizampur (M Corp.)	WARD No.-0072	EB No.-014700	512	66	17
802789	Bhiwandi Nizampur (M Corp.)	WARD No.-0072	EB No.-014800	403	-	-
802789	Bhiwandi Nizampur (M Corp.)	WARD No.-0073	EB No.-0136 SUB-EB No.01	608	-	-
802789	Bhiwandi Nizampur (M Corp.)	WARD No.-0073	EB No.-0136 SUB-EB No.02	300	-	-
802789	Bhiwandi Nizampur (M Corp.)	WARD No.-0073	EB No.-013700	716	-	3
802789	Bhiwandi Nizampur (M Corp.)	WARD No.-0073	EB No.-013800	772	45	88
802789	Bhiwandi Nizampur (M Corp.)	WARD No.-0073	EB No.-013900	35	-	-
802789	Bhiwandi Nizampur (M Corp.)	WARD No.-0073	EB No.-014000	66	-	-
802789	Bhiwandi Nizampur (M Corp.)	WARD No.-0073	EB No.-014100	134	-	-
802789	Bhiwandi Nizampur (M Corp.)	WARD No.-0073	EB No.-014200	161	-	-
802789	Bhiwandi Nizampur (M Corp.)	WARD No.-0073	EB No.-014300	166	-	-
802789	Bhiwandi Nizampur (M Corp.)	WARD No.-0073	EB No.-014400	46	-	-
802789	Bhiwandi Nizampur (M Corp.)	WARD No.-0073	EB No.-014500	208	-	-
802789	Bhiwandi Nizampur (M Corp.)	WARD No.-0073	EB No.-014600	575	-	1
802789	Bhiwandi Nizampur (M Corp.)	WARD No.-0074	EB No.-014700	805	-	-
802789	Bhiwandi Nizampur (M Corp.)	WARD No.-0074	EB No.-014800	782	-	1
802789	Bhiwandi Nizampur (M Corp.)	WARD No.-0074	EB No.-014900	770	-	6
802789	Bhiwandi Nizampur (M Corp.)	WARD No.-0074	EB No.-015000	863	8	-
802789	Bhiwandi Nizampur (M Corp.)	WARD No.-0074	EB No.-0151 SUB-EB No.01	534	-	22
802789	Bhiwandi Nizampur (M Corp.)	WARD No.-0074	EB No.-0151 SUB-EB No.02	337	-	-
802789	Bhiwandi Nizampur (M Corp.)	WARD No.-0074	EB No.-015200	715	10	4
802789	Bhiwandi Nizampur (M Corp.)	WARD No.-0074	EB No.-015300	590	17	51
802789	Bhiwandi Nizampur (M Corp.)	WARD No.-0074	EB No.-015400	721	4	22
802789	Bhiwandi Nizampur (M Corp.)	WARD No.-0074	EB No.-015500	637	30	1
802789	Bhiwandi Nizampur (M Corp.)	WARD No.-0074	EB No.-015600	710	25	-
802789	Bhiwandi Nizampur (M Corp.)	WARD No.-0074	EB No.-015700	668	-	-
802789	Bhiwandi Nizampur (M Corp.)	WARD No.-0074	EB No.-015800	689	4	3
802789	Bhiwandi Nizampur (M Corp.)	WARD No.-0075	EB No.-015900	452	20	-
802789	Bhiwandi Nizampur (M Corp.)	WARD No.-0075	EB No.-016000	669	52	17
802789	Bhiwandi Nizampur (M Corp.)	WARD No.-0075	EB No.-016100	648	-	-
802789	Bhiwandi Nizampur (M Corp.)	WARD No.-0075	EB No.-016200	872	1	2
802789	Bhiwandi Nizampur (M Corp.)	WARD No.-0075	EB No.-016300	337	-	8
802789	Bhiwandi Nizampur (M Corp.)	WARD No.-0075	EB No.-016400	732	-	10
802789	Bhiwandi Nizampur (M Corp.)	WARD No.-0075	EB No.-016500	714	32	47
802789	Bhiwandi Nizampur (M Corp.)	WARD No.-0075	EB No.-016600	488	1	44
802789	Bhiwandi Nizampur (M Corp.)	WARD No.-0075	EB No.-016700	807	14	27
802789	Bhiwandi Nizampur (M Corp.)	WARD No.-0075	EB No.-016800	1283	34	37
802789	Bhiwandi Nizampur (M Corp.)	WARD No.-0075	EB No.-016900	366	-	-
802789	Bhiwandi Nizampur (M Corp.)	WARD No.-0076	EB No.-017000	223	4	-

APPENDIX TO DISTRICT PRIMARY CENSUS ABSTRACT
TOTAL, SCHEDULED CASTES AND SCHEDULED TRIBES POPULATION - URBAN BLOCK WISE

Location Code	Name of Town	Name of Ward	Boundaries of Urban Block / EB Number	Total Population	Scheduled Castes Population	Scheduled Tribes Population
1	2	3	4	5	6	7
802789	Bhiwandi Nizampur (M Corp.)	WARD No.-0076	EB No.-017100	341	4	-
802789	Bhiwandi Nizampur (M Corp.)	WARD No.-0076	EB No.-017200	496	11	12
802789	Bhiwandi Nizampur (M Corp.)	WARD No.-0076	EB No.-017300	654	-	-
802789	Bhiwandi Nizampur (M Corp.)	WARD No.-0076	EB No.-017400	678	13	-
802789	Bhiwandi Nizampur (M Corp.)	WARD No.-0076	EB No.-017500	676	128	36
802789	Bhiwandi Nizampur (M Corp.)	WARD No.-0076	EB No.-017600	395	212	5
802789	Bhiwandi Nizampur (M Corp.)	WARD No.-0076	EB No.-017700	674	9	-
802789	Bhiwandi Nizampur (M Corp.)	WARD No.-0076	EB No.-017800	616	58	-
802789	Bhiwandi Nizampur (M Corp.)	WARD No.-0076	EB No.-017900	658	22	-
802789	Bhiwandi Nizampur (M Corp.)	WARD No.-0076	EB No.-018000	466	62	3
802789	Bhiwandi Nizampur (M Corp.)	WARD No.-0076	EB No.-018100	383	-	-
802789	Bhiwandi Nizampur (M Corp.)	WARD No.-0076	EB No.-018200	349	-	46
802789	Bhiwandi Nizampur (M Corp.)	WARD No.-0076	EB No.-018300	352	-	34
802789	Bhiwandi Nizampur (M Corp.)	WARD No.-0076	EB No.-021100	432	2	-
802789	Bhiwandi Nizampur (M Corp.)	WARD No.-0076	EB No.-022100	483	40	12
802789	Bhiwandi Nizampur (M Corp.)	WARD No.-0076	EB No.-0222 SUB-EB No.01	751	7	4
802789	Bhiwandi Nizampur (M Corp.)	WARD No.-0076	EB No.-0222 SUB-EB No.02	578	66	8
802789	Bhiwandi Nizampur (M Corp.)	WARD No.-0077	EB No.-018400	567	148	17
802789	Bhiwandi Nizampur (M Corp.)	WARD No.-0077	EB No.-018500	430	8	37
802789	Bhiwandi Nizampur (M Corp.)	WARD No.-0077	EB No.-018600	501	252	-
802789	Bhiwandi Nizampur (M Corp.)	WARD No.-0077	EB No.-018700	704	587	6
802789	Bhiwandi Nizampur (M Corp.)	WARD No.-0077	EB No.-018800	684	543	96
802789	Bhiwandi Nizampur (M Corp.)	WARD No.-0077	EB No.-018900	779	553	10
802789	Bhiwandi Nizampur (M Corp.)	WARD No.-0077	EB No.-019000	410	262	12
802789	Bhiwandi Nizampur (M Corp.)	WARD No.-0077	EB No.-019100	463	262	21
802789	Bhiwandi Nizampur (M Corp.)	WARD No.-0077	EB No.-019200	692	47	-
802789	Bhiwandi Nizampur (M Corp.)	WARD No.-0077	EB No.-019300	446	50	11
802789	Bhiwandi Nizampur (M Corp.)	WARD No.-0077	EB No.-019400	363	54	13
802789	Bhiwandi Nizampur (M Corp.)	WARD No.-0077	EB No.-019500	579	30	-
802789	Bhiwandi Nizampur (M Corp.)	WARD No.-0077	EB No.-019600	429	99	3
802789	Bhiwandi Nizampur (M Corp.)	WARD No.-0077	EB No.-019700	527	67	45
802789	Bhiwandi Nizampur (M Corp.)	WARD No.-0077	EB No.-0198 SUB-EB No.01	509	-	5
802789	Bhiwandi Nizampur (M Corp.)	WARD No.-0077	EB No.-0198 SUB-EB No.02	389	-	-
802789	Bhiwandi Nizampur (M Corp.)	WARD No.-0078	EB No.-014900	522	50	5
802789	Bhiwandi Nizampur (M Corp.)	WARD No.-0078	EB No.-015000	577	1	17
802789	Bhiwandi Nizampur (M Corp.)	WARD No.-0078	EB No.-015100	693	52	29
802789	Bhiwandi Nizampur (M Corp.)	WARD No.-0078	EB No.-015200	774	258	-
802789	Bhiwandi Nizampur (M Corp.)	WARD No.-0078	EB No.-015300	668	16	1
802789	Bhiwandi Nizampur (M Corp.)	WARD No.-0078	EB No.-015400	638	-	-
802789	Bhiwandi Nizampur (M Corp.)	WARD No.-0078	EB No.-015500	599	-	1
802789	Bhiwandi Nizampur (M Corp.)	WARD No.-0078	EB No.-015600	653	-	-
802789	Bhiwandi Nizampur (M Corp.)	WARD No.-0078	EB No.-0157 SUB-EB No.01	486	3	20
802789	Bhiwandi Nizampur (M Corp.)	WARD No.-0078	EB No.-0157 SUB-EB No.02	534	-	-
802789	Bhiwandi Nizampur (M Corp.)	WARD No.-0078	EB No.-026000	537	-	-

APPENDIX TO DISTRICT PRIMARY CENSUS ABSTRACT
TOTAL, SCHEDULED CASTES AND SCHEDULED TRIBES POPULATION - URBAN BLOCK WISE

Location Code	Name of Town	Name of Ward	Boundaries of Urban Block / EB Number	Total Population	Scheduled Castes Population	Scheduled Tribes Population
1	2	3	4	5	6	7
802789	Bhiwandi Nizampur (M Corp.)	WARD No.-0079	EB No.-015800	586	29	5
802789	Bhiwandi Nizampur (M Corp.)	WARD No.-0079	EB No.-015900	620	19	38
802789	Bhiwandi Nizampur (M Corp.)	WARD No.-0079	EB No.-016000	587	19	8
802789	Bhiwandi Nizampur (M Corp.)	WARD No.-0079	EB No.-016100	524	-	-
802789	Bhiwandi Nizampur (M Corp.)	WARD No.-0079	EB No.-016200	599	9	-
802789	Bhiwandi Nizampur (M Corp.)	WARD No.-0079	EB No.-016300	645	43	31
802789	Bhiwandi Nizampur (M Corp.)	WARD No.-0079	EB No.-016400	632	10	-
802789	Bhiwandi Nizampur (M Corp.)	WARD No.-0079	EB No.-016500	624	29	8
802789	Bhiwandi Nizampur (M Corp.)	WARD No.-0079	EB No.-016600	579	60	-
802789	Bhiwandi Nizampur (M Corp.)	WARD No.-0079	EB No.-016700	629	39	6
802789	Bhiwandi Nizampur (M Corp.)	WARD No.-0079	EB No.-016800	463	47	-
802789	Bhiwandi Nizampur (M Corp.)	WARD No.-0079	EB No.-016900	573	9	24
802789	Bhiwandi Nizampur (M Corp.)	WARD No.-0079	EB No.-017000	588	-	-
802789	Bhiwandi Nizampur (M Corp.)	WARD No.-0079	EB No.-017100	327	-	-
802789	Bhiwandi Nizampur (M Corp.)	WARD No.-0079	EB No.-017200	557	20	57
802789	Bhiwandi Nizampur (M Corp.)	WARD No.-0079	EB No.-017300	394	3	5
802789	Bhiwandi Nizampur (M Corp.)	WARD No.-0079	EB No.-017400	419	10	-
802789	Bhiwandi Nizampur (M Corp.)	WARD No.-0079	EB No.-017500	434	-	-
802789	Bhiwandi Nizampur (M Corp.)	WARD No.-0079	EB No.-017600	456	-	-
802789	Bhiwandi Nizampur (M Corp.)	WARD No.-0079	EB No.-017700	448	-	-
802789	Bhiwandi Nizampur (M Corp.)	WARD No.-0079	EB No.-017800	512	18	24
802789	Bhiwandi Nizampur (M Corp.)	WARD No.-0079	EB No.-017900	501	-	3
802789	Bhiwandi Nizampur (M Corp.)	WARD No.-0079	EB No.-025900	441	20	-
802789	Bhiwandi Nizampur (M Corp.)	WARD No.-0080	EB No.-018000	450	26	31
802789	Bhiwandi Nizampur (M Corp.)	WARD No.-0080	EB No.-018100	540	28	17
802789	Bhiwandi Nizampur (M Corp.)	WARD No.-0080	EB No.-018200	564	12	3
802789	Bhiwandi Nizampur (M Corp.)	WARD No.-0080	EB No.-018300	641	14	-
802789	Bhiwandi Nizampur (M Corp.)	WARD No.-0080	EB No.-018400	632	65	18
802789	Bhiwandi Nizampur (M Corp.)	WARD No.-0080	EB No.-018500	674	7	15
802789	Bhiwandi Nizampur (M Corp.)	WARD No.-0080	EB No.-018600	574	17	4
802789	Bhiwandi Nizampur (M Corp.)	WARD No.-0080	EB No.-018700	716	40	5
802789	Bhiwandi Nizampur (M Corp.)	WARD No.-0080	EB No.-018800	518	20	9
802789	Bhiwandi Nizampur (M Corp.)	WARD No.-0080	EB No.-018900	643	10	3
802789	Bhiwandi Nizampur (M Corp.)	WARD No.-0080	EB No.-019000	571	32	21
802789	Bhiwandi Nizampur (M Corp.)	WARD No.-0080	EB No.-019100	553	8	12
802789	Bhiwandi Nizampur (M Corp.)	WARD No.-0080	EB No.-019200	461	24	4
802789	Bhiwandi Nizampur (M Corp.)	WARD No.-0080	EB No.-019300	559	10	-
802789	Bhiwandi Nizampur (M Corp.)	WARD No.-0080	EB No.-019400	684	58	11
802789	Bhiwandi Nizampur (M Corp.)	WARD No.-0080	EB No.-019500	520	4	6
802789	Bhiwandi Nizampur (M Corp.)	WARD No.-0080	EB No.-026100	660	17	4
802789	Bhiwandi Nizampur (M Corp.)	WARD No.-0080	EB No.-026200	675	16	-
802789	Bhiwandi Nizampur (M Corp.)	WARD No.-0081	EB No.-019600	725	25	14
802789	Bhiwandi Nizampur (M Corp.)	WARD No.-0081	EB No.-019700	614	26	13
802789	Bhiwandi Nizampur (M Corp.)	WARD No.-0081	EB No.-019800	608	8	9

APPENDIX TO DISTRICT PRIMARY CENSUS ABSTRACT
TOTAL, SCHEDULED CASTES AND SCHEDULED TRIBES POPULATION - URBAN BLOCK WISE

Location Code	Name of Town	Name of Ward	Boundaries of Urban Block / EB Number	Total Population	Scheduled Castes Population	Scheduled Tribes Population
1	2	3	4	5	6	7
802789	Bhiwandi Nizampur (M Corp.)	WARD No.-0081	EB No.-019900	769	4	6
802789	Bhiwandi Nizampur (M Corp.)	WARD No.-0081	EB No.-020000	411	4	6
802789	Bhiwandi Nizampur (M Corp.)	WARD No.-0081	EB No.-020100	636	-	-
802789	Bhiwandi Nizampur (M Corp.)	WARD No.-0081	EB No.-020200	425	14	18
802789	Bhiwandi Nizampur (M Corp.)	WARD No.-0081	EB No.-020300	658	16	2
802789	Bhiwandi Nizampur (M Corp.)	WARD No.-0081	EB No.-020400	665	-	-
802789	Bhiwandi Nizampur (M Corp.)	WARD No.-0081	EB No.-020500	540	13	42
802789	Bhiwandi Nizampur (M Corp.)	WARD No.-0081	EB No.-020600	489	-	-
802789	Bhiwandi Nizampur (M Corp.)	WARD No.-0081	EB No.-020700	548	14	4
802789	Bhiwandi Nizampur (M Corp.)	WARD No.-0081	EB No.-020800	372	2	3
802789	Bhiwandi Nizampur (M Corp.)	WARD No.-0081	EB No.-020900	490	62	22
802789	Bhiwandi Nizampur (M Corp.)	WARD No.-0081	EB No.-021000	429	-	-
802789	Bhiwandi Nizampur (M Corp.)	WARD No.-0081	EB No.-021100	453	11	-
802789	Bhiwandi Nizampur (M Corp.)	WARD No.-0081	EB No.-021200	502	11	19
802789	Bhiwandi Nizampur (M Corp.)	WARD No.-0081	EB No.-021300	322	6	2
802789	Bhiwandi Nizampur (M Corp.)	WARD No.-0082	EB No.-021400	447	33	-
802789	Bhiwandi Nizampur (M Corp.)	WARD No.-0082	EB No.-021500	576	29	1
802789	Bhiwandi Nizampur (M Corp.)	WARD No.-0082	EB No.-021600	410	11	4
802789	Bhiwandi Nizampur (M Corp.)	WARD No.-0082	EB No.-021700	354	5	14
802789	Bhiwandi Nizampur (M Corp.)	WARD No.-0082	EB No.-021800	333	4	-
802789	Bhiwandi Nizampur (M Corp.)	WARD No.-0082	EB No.-021900	413	-	-
802789	Bhiwandi Nizampur (M Corp.)	WARD No.-0082	EB No.-022000	498	6	-
802789	Bhiwandi Nizampur (M Corp.)	WARD No.-0082	EB No.-022100	470	-	4
802789	Bhiwandi Nizampur (M Corp.)	WARD No.-0082	EB No.-022200	477	4	8
802789	Bhiwandi Nizampur (M Corp.)	WARD No.-0082	EB No.-022300	505	24	24
802789	Bhiwandi Nizampur (M Corp.)	WARD No.-0082	EB No.-022400	412	13	32
802789	Bhiwandi Nizampur (M Corp.)	WARD No.-0082	EB No.-022500	468	51	2
802789	Bhiwandi Nizampur (M Corp.)	WARD No.-0082	EB No.-022600	489	-	-
802789	Bhiwandi Nizampur (M Corp.)	WARD No.-0082	EB No.-022700	430	195	167
802789	Bhiwandi Nizampur (M Corp.)	WARD No.-0082	EB No.-022800	569	98	47
802789	Bhiwandi Nizampur (M Corp.)	WARD No.-0082	EB No.-022900	391	-	-
802789	Bhiwandi Nizampur (M Corp.)	WARD No.-0083	EB No.-023000	448	-	-
802789	Bhiwandi Nizampur (M Corp.)	WARD No.-0083	EB No.-023100	524	-	-
802789	Bhiwandi Nizampur (M Corp.)	WARD No.-0083	EB No.-023200	594	60	17
802789	Bhiwandi Nizampur (M Corp.)	WARD No.-0083	EB No.-023300	264	-	-
802789	Bhiwandi Nizampur (M Corp.)	WARD No.-0083	EB No.-023400	499	5	-
802789	Bhiwandi Nizampur (M Corp.)	WARD No.-0083	EB No.-023500	486	10	22
802789	Bhiwandi Nizampur (M Corp.)	WARD No.-0083	EB No.-023600	549	33	-
802789	Bhiwandi Nizampur (M Corp.)	WARD No.-0083	EB No.-023700	619	9	-
802789	Bhiwandi Nizampur (M Corp.)	WARD No.-0083	EB No.-023800	503	-	-
802789	Bhiwandi Nizampur (M Corp.)	WARD No.-0083	EB No.-023900	575	17	22
802789	Bhiwandi Nizampur (M Corp.)	WARD No.-0083	EB No.-024000	584	17	11
802789	Bhiwandi Nizampur (M Corp.)	WARD No.-0083	EB No.-024100	515	-	-
802789	Bhiwandi Nizampur (M Corp.)	WARD No.-0084	EB No.-024200	762	57	16

APPENDIX TO DISTRICT PRIMARY CENSUS ABSTRACT
TOTAL, SCHEDULED CASTES AND SCHEDULED TRIBES POPULATION - URBAN BLOCK WISE

Location Code	Name of Town	Name of Ward	Boundaries of Urban Block / EB Number	Total Population	Scheduled Castes Population	Scheduled Tribes Population
1	2	3	4	5	6	7
802789	Bhiwandi Nizampur (M Corp.)	WARD No.-0084	EB No.-024300	622	-	-
802789	Bhiwandi Nizampur (M Corp.)	WARD No.-0084	EB No.-024400	633	-	-
802789	Bhiwandi Nizampur (M Corp.)	WARD No.-0084	EB No.-024500	474	-	-
802789	Bhiwandi Nizampur (M Corp.)	WARD No.-0084	EB No.-024600	712	135	92
802789	Bhiwandi Nizampur (M Corp.)	WARD No.-0084	EB No.-024700	216	-	-
802789	Bhiwandi Nizampur (M Corp.)	WARD No.-0084	EB No.-024800	909	17	45
802789	Bhiwandi Nizampur (M Corp.)	WARD No.-0084	EB No.-024900	529	-	-
802789	Bhiwandi Nizampur (M Corp.)	WARD No.-0084	EB No.-025000	162	-	-
802789	Bhiwandi Nizampur (M Corp.)	WARD No.-0084	EB No.-025100	361	-	4
802789	Bhiwandi Nizampur (M Corp.)	WARD No.-0084	EB No.-025200	266	-	-
802789	Bhiwandi Nizampur (M Corp.)	WARD No.-0084	EB No.-025300	362	-	-
802789	Bhiwandi Nizampur (M Corp.)	WARD No.-0084	EB No.-025400	364	7	-
552675	Padagha (CT)	WARD No.-0001	EB No.-000100	663	-	58
552675	Padagha (CT)	WARD No.-0001	EB No.-000200	467	164	-
552675	Padagha (CT)	WARD No.-0001	EB No.-000300	146	4	3
552675	Padagha (CT)	WARD No.-0001	EB No.-000400	152	-	12
552675	Padagha (CT)	WARD No.-0001	EB No.-000500	307	11	10
552675	Padagha (CT)	WARD No.-0001	EB No.-000600	617	101	34
552675	Padagha (CT)	WARD No.-0001	EB No.-000700	584	15	43
552675	Padagha (CT)	WARD No.-0001	EB No.-000800	738	4	9
552675	Padagha (CT)	WARD No.-0001	EB No.-000900	493	70	81
552675	Padagha (CT)	WARD No.-0001	EB No.-001000	425	26	123
552675	Padagha (CT)	WARD No.-0001	EB No.-001100	517	96	22
552675	Padagha (CT)	WARD No.-0001	EB No.-001200	581	74	17
552675	Padagha (CT)	WARD No.-0001	EB No.-001300	380	-	-
552675	Padagha (CT)	WARD No.-0001	EB No.-001400	350	5	-
552675	Padagha (CT)	WARD No.-0001	EB No.-001500	213	5	-
552676	Shelar (CT)	WARD No.-0001	EB No.-000100	496	212	26
552676	Shelar (CT)	WARD No.-0001	EB No.-000200	804	17	21
552676	Shelar (CT)	WARD No.-0001	EB No.-000300	840	93	147
552676	Shelar (CT)	WARD No.-0001	EB No.-000400	258	63	2
552676	Shelar (CT)	WARD No.-0001	EB No.-000500	469	111	24
552676	Shelar (CT)	WARD No.-0001	EB No.-000600	502	117	153
552676	Shelar (CT)	WARD No.-0001	EB No.-000700	316	10	20
552676	Shelar (CT)	WARD No.-0001	EB No.-000800	351	107	39
552676	Shelar (CT)	WARD No.-0001	EB No.-000900	454	80	10
552676	Shelar (CT)	WARD No.-0001	EB No.-001000	669	3	14
552676	Shelar (CT)	WARD No.-0001	EB No.-0011 SUB-EB No.01	514	38	-
552676	Shelar (CT)	WARD No.-0001	EB No.-0011 SUB-EB No.02	374	125	4
552676	Shelar (CT)	WARD No.-0001	EB No.-001200	687	142	48
552676	Shelar (CT)	WARD No.-0001	EB No.-001300	453	67	32
552676	Shelar (CT)	WARD No.-0001	EB No.-001400	717	46	22
552676	Shelar (CT)	WARD No.-0001	EB No.-001500	851	32	28
552676	Shelar (CT)	WARD No.-0001	EB No.-001600	233	31	3

APPENDIX TO DISTRICT PRIMARY CENSUS ABSTRACT
TOTAL, SCHEDULED CASTES AND SCHEDULED TRIBES POPULATION - URBAN BLOCK WISE

Location Code	Name of Town	Name of Ward	Boundaries of Urban Block / EB Number	Total Population	Scheduled Castes Population	Scheduled Tribes Population
1	2	3	4	5	6	7
552676	Shelar (CT)	WARD No.-0001	EB No.-001700	41	-	-
552676	Shelar (CT)	WARD No.-0001	EB No.-001800	277	74	16
552676	Shelar (CT)	WARD No.-0001	EB No.-001900	590	4	15
552676	Shelar (CT)	WARD No.-0001	EB No.-002000	134	12	6
552676	Shelar (CT)	WARD No.-0001	EB No.-002100	536	56	2
552676	Shelar (CT)	WARD No.-0001	EB No.-002200	3	-	-
552676	Shelar (CT)	WARD No.-0001	EB No.-002300	13	2	-
552676	Shelar (CT)	WARD No.-0001	EB No.-002400	581	78	10
552676	Shelar (CT)	WARD No.-0001	EB No.-002500	331	9	8
552676	Shelar (CT)	WARD No.-0001	EB No.-002600	611	17	62
552676	Shelar (CT)	WARD No.-0001	EB No.-002700	565	35	15
552676	Shelar (CT)	WARD No.-0001	EB No.-002800	520	31	10
552676	Shelar (CT)	WARD No.-0001	EB No.-002900	570	44	86
552676	Shelar (CT)	WARD No.-0001	EB No.-003000	532	5	72
552676	Shelar (CT)	WARD No.-0001	EB No.-003100	607	67	56
552677	Khoni (CT)	WARD No.-0001	EB No.-000300	207	5	72
552677	Khoni (CT)	WARD No.-0001	EB No.-000400	448	-	30
552677	Khoni (CT)	WARD No.-0001	EB No.-000500	306	179	5
552677	Khoni (CT)	WARD No.-0001	EB No.-000600	1220	108	44
552677	Khoni (CT)	WARD No.-0001	EB No.-000700	143	17	-
552677	Khoni (CT)	WARD No.-0001	EB No.-000900	636	5	33
552677	Khoni (CT)	WARD No.-0001	EB No.-001000	568	32	93
552677	Khoni (CT)	WARD No.-0001	EB No.-001100	627	23	42
552677	Khoni (CT)	WARD No.-0001	EB No.-001200	383	58	19
552677	Khoni (CT)	WARD No.-0001	EB No.-001300	755	24	16
552677	Khoni (CT)	WARD No.-0001	EB No.-001400	521	54	58
552677	Khoni (CT)	WARD No.-0001	EB No.-001500	470	-	11
552677	Khoni (CT)	WARD No.-0001	EB No.-001600	4	-	-
552677	Khoni (CT)	WARD No.-0001	EB No.-001700	80	-	-
552677	Khoni (CT)	WARD No.-0001	EB No.-001800	12	-	12
552677	Khoni (CT)	WARD No.-0001	EB No.-002100	11	-	-
552677	Khoni (CT)	WARD No.-0001	EB No.-002200	60	-	-
552677	Khoni (CT)	WARD No.-0001	EB No.-002300	160	-	-
552677	Khoni (CT)	WARD No.-0001	EB No.-002400	807	-	-
552677	Khoni (CT)	WARD No.-0001	EB No.-002500	724	-	-
552677	Khoni (CT)	WARD No.-0001	EB No.-002600	405	-	-
552677	Khoni (CT)	WARD No.-0001	EB No.-002700	425	-	-
552677	Khoni (CT)	WARD No.-0001	EB No.-002800	456	-	-
552677	Khoni (CT)	WARD No.-0001	EB No.-002900	29	-	-
552677	Khoni (CT)	WARD No.-0001	EB No.-003000	12	-	-
552677	Khoni (CT)	WARD No.-0001	EB No.-003100	7	-	-
552677	Khoni (CT)	WARD No.-0001	EB No.-003400	7	-	-
552677	Khoni (CT)	WARD No.-0001	EB No.-003500	63	-	-
552677	Khoni (CT)	WARD No.-0001	EB No.-003600	9	-	-

APPENDIX TO DISTRICT PRIMARY CENSUS ABSTRACT
TOTAL, SCHEDULED CASTES AND SCHEDULED TRIBES POPULATION - URBAN BLOCK WISE

Location Code	Name of Town	Name of Ward	Boundaries of Urban Block / EB Number	Total Population	Scheduled Castes Population	Scheduled Tribes Population
1	2	3	4	5	6	7
552677	Khoni (CT)	WARD No.-0001	EB No.-003700	274	15	3
552677	Khoni (CT)	WARD No.-0001	EB No.-003900	2	-	-
552677	Khoni (CT)	WARD No.-0001	EB No.-004000	8	-	-
552677	Khoni (CT)	WARD No.-0001	EB No.-004100	293	-	-
552677	Khoni (CT)	WARD No.-0001	EB No.-004200	580	-	-
552677	Khoni (CT)	WARD No.-0001	EB No.-004300	828	-	-
552677	Khoni (CT)	WARD No.-0001	EB No.-0044 SUB-EB No.01	835	27	-
552677	Khoni (CT)	WARD No.-0001	EB No.-0044 SUB-EB No.02	558	-	-
552677	Khoni (CT)	WARD No.-0001	EB No.-0045 SUB-EB No.01	708	-	2
552677	Khoni (CT)	WARD No.-0001	EB No.-0045 SUB-EB No.02	199	-	-
552677	Khoni (CT)	WARD No.-0001	EB No.-004600	283	-	-
552677	Khoni (CT)	WARD No.-0001	EB No.-0047 SUB-EB No.01	643	1	29
552677	Khoni (CT)	WARD No.-0001	EB No.-0047 SUB-EB No.02	634	-	-
552677	Khoni (CT)	WARD No.-0001	EB No.-004800	883	-	-
552677	Khoni (CT)	WARD No.-0001	EB No.-005000	13	-	-
552677	Khoni (CT)	WARD No.-0001	EB No.-005200	262	-	-
552677	Khoni (CT)	WARD No.-0001	EB No.-005300	411	34	32
552677	Khoni (CT)	WARD No.-0001	EB No.-0054 SUB-EB No.01	423	-	-
552677	Khoni (CT)	WARD No.-0001	EB No.-0054 SUB-EB No.02	443	9	-
552677	Khoni (CT)	WARD No.-0001	EB No.-0055 SUB-EB No.01	694	-	-
552677	Khoni (CT)	WARD No.-0001	EB No.-0055 SUB-EB No.02	511	-	-
552677	Khoni (CT)	WARD No.-0001	EB No.-005600	798	-	-
552677	Khoni (CT)	WARD No.-0001	EB No.-0057 SUB-EB No.01	813	-	-
552677	Khoni (CT)	WARD No.-0001	EB No.-0057 SUB-EB No.02	459	-	-
552677	Khoni (CT)	WARD No.-0001	EB No.-005800	466	-	-
552677	Khoni (CT)	WARD No.-0001	EB No.-006100	105	-	-
552677	Khoni (CT)	WARD No.-0001	EB No.-006200	179	-	136
552677	Khoni (CT)	WARD No.-0001	EB No.-006300	532	18	37
552677	Khoni (CT)	WARD No.-0001	EB No.-0064 SUB-EB No.01	862	2	-
552677	Khoni (CT)	WARD No.-0001	EB No.-0064 SUB-EB No.02	753	-	-
552677	Khoni (CT)	WARD No.-0001	EB No.-006500	481	-	-
552677	Khoni (CT)	WARD No.-0001	EB No.-006600	1039	-	-
552677	Khoni (CT)	WARD No.-0001	EB No.-006700	368	-	-
552677	Khoni (CT)	WARD No.-0001	EB No.-006800	121	-	-
552678	Mahapoli (CT)	WARD No.-0001	EB No.-000100	503	-	34
552678	Mahapoli (CT)	WARD No.-0001	EB No.-000200	370	-	97
552678	Mahapoli (CT)	WARD No.-0001	EB No.-000300	270	-	26
552678	Mahapoli (CT)	WARD No.-0001	EB No.-000400	751	-	120
552678	Mahapoli (CT)	WARD No.-0001	EB No.-000500	474	-	213
552678	Mahapoli (CT)	WARD No.-0001	EB No.-000600	582	-	-
552678	Mahapoli (CT)	WARD No.-0001	EB No.-000700	458	5	47
552678	Mahapoli (CT)	WARD No.-0001	EB No.-000800	274	-	-
552678	Mahapoli (CT)	WARD No.-0001	EB No.-000900	715	335	124
552678	Mahapoli (CT)	WARD No.-0001	EB No.-001000	546	1	121

APPENDIX TO DISTRICT PRIMARY CENSUS ABSTRACT
TOTAL, SCHEDULED CASTES AND SCHEDULED TRIBES POPULATION - URBAN BLOCK WISE

Location Code	Name of Town	Name of Ward	Boundaries of Urban Block / EB Number	Total Population	Scheduled Castes Population	Scheduled Tribes Population
1	2	3	4	5	6	7
552678	Mahapoli (CT)	WARD No.-0001	EB No.-001100	497	4	436
552678	Mahapoli (CT)	WARD No.-0001	EB No.-001200	226	-	-
552679	Borivali Tarf Rahur (CT)	WARD No.-0001	EB No.-000100	421	-	263
552679	Borivali Tarf Rahur (CT)	WARD No.-0001	EB No.-000200	526	-	-
552679	Borivali Tarf Rahur (CT)	WARD No.-0001	EB No.-000300	421	5	75
552679	Borivali Tarf Rahur (CT)	WARD No.-0001	EB No.-000400	510	1	-
552679	Borivali Tarf Rahur (CT)	WARD No.-0001	EB No.-000500	415	-	65
552679	Borivali Tarf Rahur (CT)	WARD No.-0001	EB No.-000600	566	362	9
552679	Borivali Tarf Rahur (CT)	WARD No.-0001	EB No.-000700	396	-	-
552679	Borivali Tarf Rahur (CT)	WARD No.-0001	EB No.-000800	291	-	-
552679	Borivali Tarf Rahur (CT)	WARD No.-0001	EB No.-000900	416	-	3
552679	Borivali Tarf Rahur (CT)	WARD No.-0001	EB No.-001000	504	-	4
552679	Borivali Tarf Rahur (CT)	WARD No.-0001	EB No.-001100	354	-	5
552679	Borivali Tarf Rahur (CT)	WARD No.-0001	EB No.-001200	423	-	1
552679	Borivali Tarf Rahur (CT)	WARD No.-0001	EB No.-001300	537	-	75
552680	Kambe (CT)	WARD No.-0001	EB No.-000100	630	10	604
552680	Kambe (CT)	WARD No.-0001	EB No.-000200	669	95	194
552680	Kambe (CT)	WARD No.-0001	EB No.-0003 SUB-EB No.01	460	57	33
552680	Kambe (CT)	WARD No.-0001	EB No.-0003 SUB-EB No.02	545	78	117
552680	Kambe (CT)	WARD No.-0001	EB No.-000400	421	28	44
552680	Kambe (CT)	WARD No.-0001	EB No.-000500	810	52	227
552680	Kambe (CT)	WARD No.-0001	EB No.-0006 SUB-EB No.01	402	55	115
552680	Kambe (CT)	WARD No.-0001	EB No.-0006 SUB-EB No.02	668	92	6
552680	Kambe (CT)	WARD No.-0001	EB No.-000700	421	18	-
552680	Kambe (CT)	WARD No.-0001	EB No.-000800	384	17	-
552680	Kambe (CT)	WARD No.-0001	EB No.-000900	256	8	-
552680	Kambe (CT)	WARD No.-0001	EB No.-001000	179	1	24
552680	Kambe (CT)	WARD No.-0001	EB No.-001100	298	48	42
552680	Kambe (CT)	WARD No.-0001	EB No.-001200	176	18	7
552680	Kambe (CT)	WARD No.-0001	EB No.-001300	323	223	4
552681	Katai (CT)	WARD No.-0001	EB No.-000100	179	41	66
552681	Katai (CT)	WARD No.-0001	EB No.-000200	621	-	603
552681	Katai (CT)	WARD No.-0001	EB No.-000300	982	80	65
552681	Katai (CT)	WARD No.-0001	EB No.-000400	155	4	47
552681	Katai (CT)	WARD No.-0001	EB No.-000500	120	26	39
552681	Katai (CT)	WARD No.-0001	EB No.-000600	84	-	-
552681	Katai (CT)	WARD No.-0001	EB No.-000800	831	69	30
552681	Katai (CT)	WARD No.-0001	EB No.-0009 SUB-EB No.01	536	36	27
552681	Katai (CT)	WARD No.-0001	EB No.-0009 SUB-EB No.02	465	15	16
552681	Katai (CT)	WARD No.-0001	EB No.-001000	634	255	18
552681	Katai (CT)	WARD No.-0001	EB No.-001100	207	-	4
552681	Katai (CT)	WARD No.-0001	EB No.-001200	758	153	32
552681	Katai (CT)	WARD No.-0001	EB No.-001300	220	30	5
552681	Katai (CT)	WARD No.-0001	EB No.-001400	148	-	-

APPENDIX TO DISTRICT PRIMARY CENSUS ABSTRACT
TOTAL, SCHEDULED CASTES AND SCHEDULED TRIBES POPULATION - URBAN BLOCK WISE

Location Code	Name of Town	Name of Ward	Boundaries of Urban Block / EB Number	Total Population	Scheduled Castes Population	Scheduled Tribes Population
1	2	3	4	5	6	7
552681	Katai (CT)	WARD No.-0001	EB No.-001500	365	-	-
552681	Katai (CT)	WARD No.-0001	EB No.-001600	325	3	-
552681	Katai (CT)	WARD No.-0001	EB No.-001700	565	6	11
552681	Katai (CT)	WARD No.-0001	EB No.-001800	399	36	8
552681	Katai (CT)	WARD No.-0001	EB No.-001900	662	128	16
552681	Katai (CT)	WARD No.-0001	EB No.-002000	131	16	19
552681	Katai (CT)	WARD No.-0001	EB No.-002100	241	11	5
552681	Katai (CT)	WARD No.-0001	EB No.-002200	42	13	-
552681	Katai (CT)	WARD No.-0001	EB No.-002300	339	124	-
552681	Katai (CT)	WARD No.-0001	EB No.-002500	426	130	30
552681	Katai (CT)	WARD No.-0001	EB No.-002600	443	47	-
552681	Katai (CT)	WARD No.-0001	EB No.-002700	894	23	5
552681	Katai (CT)	WARD No.-0001	EB No.-002800	623	110	-
552681	Katai (CT)	WARD No.-0001	EB No.-002900	265	12	4
552681	Katai (CT)	WARD No.-0001	EB No.-003000	552	41	4
552681	Katai (CT)	WARD No.-0001	EB No.-003100	593	8	1
552681	Katai (CT)	WARD No.-0001	EB No.-003200	13	-	-
552681	Katai (CT)	WARD No.-0001	EB No.-003400	80	-	47
552682	Karivali (CT)	WARD No.-0001	EB No.-000100	566	105	3
552682	Karivali (CT)	WARD No.-0001	EB No.-000200	498	72	12
552682	Karivali (CT)	WARD No.-0001	EB No.-000300	536	61	9
552682	Karivali (CT)	WARD No.-0001	EB No.-000400	598	9	-
552682	Karivali (CT)	WARD No.-0001	EB No.-000500	553	47	1
552682	Karivali (CT)	WARD No.-0001	EB No.-000600	219	7	-
552682	Karivali (CT)	WARD No.-0001	EB No.-000700	522	34	1
552682	Karivali (CT)	WARD No.-0001	EB No.-000800	822	-	3
552682	Karivali (CT)	WARD No.-0001	EB No.-000900	262	-	-
552682	Karivali (CT)	WARD No.-0001	EB No.-001000	317	11	-
552682	Karivali (CT)	WARD No.-0001	EB No.-001100	598	20	-
552682	Karivali (CT)	WARD No.-0001	EB No.-001200	139	23	5
552682	Karivali (CT)	WARD No.-0001	EB No.-001300	354	61	16
552682	Karivali (CT)	WARD No.-0001	EB No.-001400	687	7	17
552682	Karivali (CT)	WARD No.-0001	EB No.-001500	646	24	70
552682	Karivali (CT)	WARD No.-0001	EB No.-001600	655	3	47
552682	Karivali (CT)	WARD No.-0001	EB No.-001700	412	17	-
552682	Karivali (CT)	WARD No.-0001	EB No.-001800	552	6	12
552682	Karivali (CT)	WARD No.-0001	EB No.-001900	358	-	-
552682	Karivali (CT)	WARD No.-0001	EB No.-002000	374	1	6
552682	Karivali (CT)	WARD No.-0001	EB No.-002100	288	4	-
552682	Karivali (CT)	WARD No.-0001	EB No.-002200	29	-	-
552682	Karivali (CT)	WARD No.-0001	EB No.-002300	474	-	-
552682	Karivali (CT)	WARD No.-0001	EB No.-002400	566	-	-
552682	Karivali (CT)	WARD No.-0001	EB No.-002500	270	-	-
552682	Karivali (CT)	WARD No.-0001	EB No.-002700	356	4	8

APPENDIX TO DISTRICT PRIMARY CENSUS ABSTRACT
TOTAL, SCHEDULED CASTES AND SCHEDULED TRIBES POPULATION - URBAN BLOCK WISE

Location Code	Name of Town	Name of Ward	Boundaries of Urban Block / EB Number	Total Population	Scheduled Castes Population	Scheduled Tribes Population
1	2	3	4	5	6	7
552682	Karivali (CT)	WARD No.-0001	EB No.-002800	101	-	-
552682	Karivali (CT)	WARD No.-0001	EB No.-002900	573	275	-
552682	Karivali (CT)	WARD No.-0001	EB No.-003000	1	-	-
552682	Karivali (CT)	WARD No.-0001	EB No.-003100	31	-	-
552682	Karivali (CT)	WARD No.-0001	EB No.-003200	18	-	-
552682	Karivali (CT)	WARD No.-0001	EB No.-003300	222	31	-
552682	Karivali (CT)	WARD No.-0001	EB No.-003400	310	3	-
552683	Kharbav (CT)	WARD No.-0001	EB No.-000100	427	10	63
552683	Kharbav (CT)	WARD No.-0001	EB No.-000200	888	125	138
552683	Kharbav (CT)	WARD No.-0001	EB No.-000300	493	12	29
552683	Kharbav (CT)	WARD No.-0001	EB No.-000400	194	-	-
552683	Kharbav (CT)	WARD No.-0001	EB No.-000500	453	-	24
552683	Kharbav (CT)	WARD No.-0001	EB No.-000600	190	-	-
552683	Kharbav (CT)	WARD No.-0001	EB No.-000700	567	17	27
552683	Kharbav (CT)	WARD No.-0001	EB No.-000800	140	7	-
552683	Kharbav (CT)	WARD No.-0001	EB No.-000900	181	2	2
552683	Kharbav (CT)	WARD No.-0001	EB No.-001000	342	48	5
552683	Kharbav (CT)	WARD No.-0001	EB No.-001100	289	-	-
552683	Kharbav (CT)	WARD No.-0001	EB No.-001200	435	1	-
552683	Kharbav (CT)	WARD No.-0001	EB No.-001300	387	-	124
552683	Kharbav (CT)	WARD No.-0001	EB No.-001400	264	-	-
552684	Rahanal (CT)	WARD No.-0001	EB No.-000100	353	1	4
552684	Rahanal (CT)	WARD No.-0001	EB No.-000200	641	34	7
552684	Rahanal (CT)	WARD No.-0001	EB No.-000300	462	13	-
552684	Rahanal (CT)	WARD No.-0001	EB No.-000400	108	37	47
552684	Rahanal (CT)	WARD No.-0001	EB No.-0005 SUB-EB No.01	477	69	4
552684	Rahanal (CT)	WARD No.-0001	EB No.-0005 SUB-EB No.02	455	19	23
552684	Rahanal (CT)	WARD No.-0001	EB No.-000600	710	54	1
552684	Rahanal (CT)	WARD No.-0001	EB No.-000700	428	5	8
552684	Rahanal (CT)	WARD No.-0001	EB No.-0008 SUB-EB No.01	535	50	14
552684	Rahanal (CT)	WARD No.-0001	EB No.-0008 SUB-EB No.02	991	88	201
552684	Rahanal (CT)	WARD No.-0001	EB No.-000900	28	-	-
552684	Rahanal (CT)	WARD No.-0001	EB No.-001000	429	-	-
552684	Rahanal (CT)	WARD No.-0001	EB No.-001100	635	114	-
552684	Rahanal (CT)	WARD No.-0001	EB No.-001200	396	14	-
552684	Rahanal (CT)	WARD No.-0001	EB No.-001300	564	43	22
552684	Rahanal (CT)	WARD No.-0001	EB No.-001400	701	205	10
552684	Rahanal (CT)	WARD No.-0001	EB No.-001500	176	12	-
552684	Rahanal (CT)	WARD No.-0001	EB No.-001600	91	7	-
552684	Rahanal (CT)	WARD No.-0001	EB No.-001700	613	32	5
552684	Rahanal (CT)	WARD No.-0001	EB No.-001800	11	-	-
552684	Rahanal (CT)	WARD No.-0001	EB No.-001900	515	-	-
552684	Rahanal (CT)	WARD No.-0001	EB No.-002000	526	58	65
552684	Rahanal (CT)	WARD No.-0001	EB No.-002100	114	3	68

APPENDIX TO DISTRICT PRIMARY CENSUS ABSTRACT
TOTAL, SCHEDULED CASTES AND SCHEDULED TRIBES POPULATION - URBAN BLOCK WISE

Location Code	Name of Town	Name of Ward	Boundaries of Urban Block / EB Number	Total Population	Scheduled Castes Population	Scheduled Tribes Population
1	2	3	4	5	6	7
552684	Rahanal (CT)	WARD No.-0001	EB No.-002200	545	13	11
552684	Rahanal (CT)	WARD No.-0001	EB No.-002300	46	7	-
552684	Rahanal (CT)	WARD No.-0001	EB No.-002400	378	100	31
552685	Purne (CT)	WARD No.-0001	EB No.-000100	479	22	-
552685	Purne (CT)	WARD No.-0001	EB No.-000200	611	-	-
552685	Purne (CT)	WARD No.-0001	EB No.-000300	823	13	-
552685	Purne (CT)	WARD No.-0001	EB No.-000400	119	-	-
552685	Purne (CT)	WARD No.-0001	EB No.-000500	415	4	6
552685	Purne (CT)	WARD No.-0001	EB No.-000600	434	14	-
552685	Purne (CT)	WARD No.-0001	EB No.-000700	120	6	24
552685	Purne (CT)	WARD No.-0001	EB No.-000800	598	24	18
552685	Purne (CT)	WARD No.-0001	EB No.-000900	356	5	-
552685	Purne (CT)	WARD No.-0001	EB No.-001000	475	8	-
552685	Purne (CT)	WARD No.-0001	EB No.-001100	248	8	2
552685	Purne (CT)	WARD No.-0001	EB No.-001200	242	-	-
552685	Purne (CT)	WARD No.-0001	EB No.-001300	485	151	-
552685	Purne (CT)	WARD No.-0001	EB No.-001400	136	-	-
552685	Purne (CT)	WARD No.-0001	EB No.-001500	429	21	-
552685	Purne (CT)	WARD No.-0001	EB No.-001600	230	49	-
552685	Purne (CT)	WARD No.-0001	EB No.-001700	387	3	4
552685	Purne (CT)	WARD No.-0001	EB No.-001800	1	-	-
552686	Kalher (CT)	WARD No.-0001	EB No.-000200	11	-	-
552686	Kalher (CT)	WARD No.-0001	EB No.-000300	24	-	-
552686	Kalher (CT)	WARD No.-0001	EB No.-000400	193	-	-
552686	Kalher (CT)	WARD No.-0001	EB No.-000500	680	28	23
552686	Kalher (CT)	WARD No.-0001	EB No.-000600	855	32	12
552686	Kalher (CT)	WARD No.-0001	EB No.-000700	624	40	4
552686	Kalher (CT)	WARD No.-0001	EB No.-000800	758	32	6
552686	Kalher (CT)	WARD No.-0001	EB No.-0009 SUB-EB No.01	497	20	12
552686	Kalher (CT)	WARD No.-0001	EB No.-0009 SUB-EB No.02	715	48	23
552686	Kalher (CT)	WARD No.-0001	EB No.-001000	659	16	-
552686	Kalher (CT)	WARD No.-0001	EB No.-001100	647	5	4
552686	Kalher (CT)	WARD No.-0001	EB No.-001200	707	22	10
552686	Kalher (CT)	WARD No.-0001	EB No.-0013 SUB-EB No.01	657	-	281
552686	Kalher (CT)	WARD No.-0001	EB No.-0013 SUB-EB No.02	493	14	105
552686	Kalher (CT)	WARD No.-0001	EB No.-001400	782	52	11
552686	Kalher (CT)	WARD No.-0001	EB No.-001500	180	5	-
552686	Kalher (CT)	WARD No.-0001	EB No.-001600	137	-	6
552686	Kalher (CT)	WARD No.-0001	EB No.-001700	31	-	-
552686	Kalher (CT)	WARD No.-0001	EB No.-001800	264	81	-
552686	Kalher (CT)	WARD No.-0001	EB No.-001900	156	-	10
552686	Kalher (CT)	WARD No.-0001	EB No.-002000	520	-	10
552686	Kalher (CT)	WARD No.-0001	EB No.-002100	36	-	-
552686	Kalher (CT)	WARD No.-0001	EB No.-002200	99	-	-

APPENDIX TO DISTRICT PRIMARY CENSUS ABSTRACT
TOTAL, SCHEDULED CASTES AND SCHEDULED TRIBES POPULATION - URBAN BLOCK WISE

Location Code	Name of Town	Name of Ward	Boundaries of Urban Block / EB Number	Total Population	Scheduled Castes Population	Scheduled Tribes Population
1	2	3	4	5	6	7
552686	Kalher (CT)	WARD No.-0001	EB No.-002300	5	-	-
552686	Kalher (CT)	WARD No.-0001	EB No.-002400	640	33	23
552686	Kalher (CT)	WARD No.-0001	EB No.-002500	618	15	6
552686	Kalher (CT)	WARD No.-0001	EB No.-002600	668	25	24
552686	Kalher (CT)	WARD No.-0001	EB No.-002700	688	-	-
552686	Kalher (CT)	WARD No.-0001	EB No.-002800	450	28	11
552686	Kalher (CT)	WARD No.-0001	EB No.-002900	490	15	50
552686	Kalher (CT)	WARD No.-0001	EB No.-003000	545	23	5
552686	Kalher (CT)	WARD No.-0001	EB No.-003100	649	7	4
552686	Kalher (CT)	WARD No.-0001	EB No.-003200	327	-	4
552686	Kalher (CT)	WARD No.-0001	EB No.-003300	504	8	-
552686	Kalher (CT)	WARD No.-0001	EB No.-003400	264	15	6
552687	Kon (CT)	WARD No.-0001	EB No.-000100	704	47	17
552687	Kon (CT)	WARD No.-0001	EB No.-000200	408	45	13
552687	Kon (CT)	WARD No.-0001	EB No.-000300	837	58	80
552687	Kon (CT)	WARD No.-0001	EB No.-000400	589	30	11
552687	Kon (CT)	WARD No.-0001	EB No.-000500	493	21	27
552687	Kon (CT)	WARD No.-0001	EB No.-000600	395	35	3
552687	Kon (CT)	WARD No.-0001	EB No.-000700	480	61	9
552687	Kon (CT)	WARD No.-0001	EB No.-000800	517	14	136
552687	Kon (CT)	WARD No.-0001	EB No.-000900	560	46	4
552687	Kon (CT)	WARD No.-0001	EB No.-001000	374	21	14
552687	Kon (CT)	WARD No.-0001	EB No.-001100	638	60	4
552687	Kon (CT)	WARD No.-0001	EB No.-001200	568	31	6
552687	Kon (CT)	WARD No.-0001	EB No.-001300	282	10	5
552687	Kon (CT)	WARD No.-0001	EB No.-001400	617	39	22
552687	Kon (CT)	WARD No.-0001	EB No.-0015 SUB-EB No.01	668	13	21
552687	Kon (CT)	WARD No.-0001	EB No.-0015 SUB-EB No.02	488	31	26
552687	Kon (CT)	WARD No.-0001	EB No.-0016 SUB-EB No.01	572	95	82
552687	Kon (CT)	WARD No.-0001	EB No.-0016 SUB-EB No.02	384	57	41
552687	Kon (CT)	WARD No.-0001	EB No.-0017 SUB-EB No.01	620	57	62
552687	Kon (CT)	WARD No.-0001	EB No.-0017 SUB-EB No.02	281	25	13
552687	Kon (CT)	WARD No.-0001	EB No.-0018 SUB-EB No.01	709	113	2
552687	Kon (CT)	WARD No.-0001	EB No.-0018 SUB-EB No.02	300	5	21
552687	Kon (CT)	WARD No.-0001	EB No.-001900	621	31	34
552687	Kon (CT)	WARD No.-0001	EB No.-0020 SUB-EB No.01	908	16	7
552687	Kon (CT)	WARD No.-0001	EB No.-0020 SUB-EB No.02	728	2	4
552687	Kon (CT)	WARD No.-0001	EB No.-0021 SUB-EB No.01	739	66	15
552687	Kon (CT)	WARD No.-0001	EB No.-0021 SUB-EB No.02	187	12	11
552687	Kon (CT)	WARD No.-0001	EB No.-002200	770	-	-
552687	Kon (CT)	WARD No.-0001	EB No.-002300	759	122	144
552687	Kon (CT)	WARD No.-0001	EB No.-002400	781	60	35
552687	Kon (CT)	WARD No.-0001	EB No.-002500	623	65	31
552687	Kon (CT)	WARD No.-0001	EB No.-002600	543	52	-

APPENDIX TO DISTRICT PRIMARY CENSUS ABSTRACT
TOTAL, SCHEDULED CASTES AND SCHEDULED TRIBES POPULATION - URBAN BLOCK WISE

Location Code	Name of Town	Name of Ward	Boundaries of Urban Block / EB Number	Total Population	Scheduled Castes Population	Scheduled Tribes Population
1	2	3	4	5	6	7
552687	Kon (CT)	WARD No.-0001	EB No.-002700	417	26	17
552687	Kon (CT)	WARD No.-0001	EB No.-002800	635	34	16
552687	Kon (CT)	WARD No.-0001	EB No.-002900	338	40	20
552687	Kon (CT)	WARD No.-0001	EB No.-003000	541	86	22
552687	Kon (CT)	WARD No.-0001	EB No.-003100	683	36	9
552687	Kon (CT)	WARD No.-0001	EB No.-003200	361	220	20
552687	Kon (CT)	WARD No.-0001	EB No.-003300	723	38	13
552687	Kon (CT)	WARD No.-0001	EB No.-003400	276	11	-
552687	Kon (CT)	WARD No.-0001	EB No.-003500	254	-	8
552687	Kon (CT)	WARD No.-0001	EB No.-003600	184	-	3
552687	Kon (CT)	WARD No.-0001	EB No.-003700	228	2	-
552687	Kon (CT)	WARD No.-0001	EB No.-003800	181	7	-
552687	Kon (CT)	WARD No.-0001	EB No.-003900	176	-	-
552687	Kon (CT)	WARD No.-0001	EB No.-004000	154	-	4
552687	Kon (CT)	WARD No.-0001	EB No.-0041 SUB-EB No.01	502	24	-
552687	Kon (CT)	WARD No.-0001	EB No.-0041 SUB-EB No.02	499	-	-
552913	Kasara Bk. (CT)	WARD No.-0001	EB No.-002100	740	481	96
552913	Kasara Bk. (CT)	WARD No.-0001	EB No.-002200	786	331	362
552913	Kasara Bk. (CT)	WARD No.-0001	EB No.-002300	527	232	5
552913	Kasara Bk. (CT)	WARD No.-0001	EB No.-002400	553	16	34
552913	Kasara Bk. (CT)	WARD No.-0001	EB No.-002500	576	28	133
552913	Kasara Bk. (CT)	WARD No.-0001	EB No.-002600	449	13	304
552913	Kasara Bk. (CT)	WARD No.-0001	EB No.-002700	511	17	315
552913	Kasara Bk. (CT)	WARD No.-0001	EB No.-002800	258	83	38
552913	Kasara Bk. (CT)	WARD No.-0001	EB No.-002900	326	10	160
552913	Kasara Bk. (CT)	WARD No.-0001	EB No.-003000	383	40	162
552913	Kasara Bk. (CT)	WARD No.-0001	EB No.-003100	576	21	177
552913	Kasara Bk. (CT)	WARD No.-0001	EB No.-003200	828	42	471
552913	Kasara Bk. (CT)	WARD No.-0001	EB No.-003300	833	67	612
552913	Kasara Bk. (CT)	WARD No.-0001	EB No.-003400	698	229	56
552913	Kasara Bk. (CT)	WARD No.-0001	EB No.-0035 SUB-EB No.01	509	17	95
552913	Kasara Bk. (CT)	WARD No.-0001	EB No.-0035 SUB-EB No.02	417	43	42
552913	Kasara Bk. (CT)	WARD No.-0001	EB No.-003600	514	36	-
552913	Kasara Bk. (CT)	WARD No.-0001	EB No.-003700	450	58	137
552913	Kasara Bk. (CT)	WARD No.-0001	EB No.-003800	450	162	132
552913	Kasara Bk. (CT)	WARD No.-0001	EB No.-003900	777	640	34
552913	Kasara Bk. (CT)	WARD No.-0001	EB No.-004000	633	333	52
552913	Kasara Bk. (CT)	WARD No.-0001	EB No.-004100	512	472	-
552913	Kasara Bk. (CT)	WARD No.-0001	EB No.-004200	315	123	160
552913	Kasara Bk. (CT)	WARD No.-0001	EB No.-004300	396	-	396
552913	Kasara Bk. (CT)	WARD No.-0001	EB No.-004400	549	26	240
552913	Kasara Bk. (CT)	WARD No.-0001	EB No.-004500	312	7	227
552913	Kasara Bk. (CT)	WARD No.-0001	EB No.-004600	358	50	221
552913	Kasara Bk. (CT)	WARD No.-0001	EB No.-004700	407	16	292

APPENDIX TO DISTRICT PRIMARY CENSUS ABSTRACT
TOTAL, SCHEDULED CASTES AND SCHEDULED TRIBES POPULATION - URBAN BLOCK WISE

Location Code	Name of Town	Name of Ward	Boundaries of Urban Block / EB Number	Total Population	Scheduled Castes Population	Scheduled Tribes Population
1	2	3	4	5	6	7
552913	Kasara Bk. (CT)	WARD No.-0001	EB No.-004800	440	40	299
552913	Kasara Bk. (CT)	WARD No.-0001	EB No.-004900	317	11	147
552913	Kasara Bk. (CT)	WARD No.-0001	EB No.-005000	211	4	137
552914	Shahapur (CT)	WARD No.-0001	EB No.-000100	367	37	5
552914	Shahapur (CT)	WARD No.-0001	EB No.-000200	808	65	24
552914	Shahapur (CT)	WARD No.-0001	EB No.-0003 SUB-EB No.01	644	36	21
552914	Shahapur (CT)	WARD No.-0001	EB No.-0003 SUB-EB No.02	387	28	6
552914	Shahapur (CT)	WARD No.-0001	EB No.-000400	574	3	5
552914	Shahapur (CT)	WARD No.-0001	EB No.-000500	657	12	4
552914	Shahapur (CT)	WARD No.-0001	EB No.-000600	192	-	-
552914	Shahapur (CT)	WARD No.-0001	EB No.-000700	361	19	16
552914	Shahapur (CT)	WARD No.-0001	EB No.-000800	349	38	69
552914	Shahapur (CT)	WARD No.-0001	EB No.-000900	552	61	8
552914	Shahapur (CT)	WARD No.-0001	EB No.-001000	380	10	1
552914	Shahapur (CT)	WARD No.-0001	EB No.-001100	452	5	17
552914	Shahapur (CT)	WARD No.-0001	EB No.-001200	724	61	37
552914	Shahapur (CT)	WARD No.-0001	EB No.-0013 SUB-EB No.01	449	25	25
552914	Shahapur (CT)	WARD No.-0001	EB No.-0013 SUB-EB No.02	524	80	18
552914	Shahapur (CT)	WARD No.-0001	EB No.-001400	372	9	44
552914	Shahapur (CT)	WARD No.-0001	EB No.-001500	603	58	32
552914	Shahapur (CT)	WARD No.-0001	EB No.-001600	492	46	54
552914	Shahapur (CT)	WARD No.-0001	EB No.-001700	356	13	57
552914	Shahapur (CT)	WARD No.-0001	EB No.-0018 SUB-EB No.01	635	27	370
552914	Shahapur (CT)	WARD No.-0001	EB No.-0018 SUB-EB No.02	677	5	615
552914	Shahapur (CT)	WARD No.-0001	EB No.-001900	540	7	51
552914	Shahapur (CT)	WARD No.-0001	EB No.-002000	528	39	19
552915	Vashind (CT)	WARD No.-0001	EB No.-008300	354	9	70
552915	Vashind (CT)	WARD No.-0001	EB No.-008400	778	41	143
552915	Vashind (CT)	WARD No.-0001	EB No.-008500	658	20	31
552915	Vashind (CT)	WARD No.-0001	EB No.-008600	459	-	-
552915	Vashind (CT)	WARD No.-0001	EB No.-008700	851	24	15
552915	Vashind (CT)	WARD No.-0001	EB No.-008800	246	-	220
552915	Vashind (CT)	WARD No.-0001	EB No.-0089 SUB-EB No.01	644	23	59
552915	Vashind (CT)	WARD No.-0001	EB No.-0089 SUB-EB No.02	309	10	12
552915	Vashind (CT)	WARD No.-0001	EB No.-009000	474	22	45
552915	Vashind (CT)	WARD No.-0001	EB No.-009100	234	10	19
552915	Vashind (CT)	WARD No.-0001	EB No.-009200	608	391	11
552915	Vashind (CT)	WARD No.-0001	EB No.-009300	533	37	28
552915	Vashind (CT)	WARD No.-0001	EB No.-009400	540	37	24
552915	Vashind (CT)	WARD No.-0001	EB No.-0095 SUB-EB No.01	576	32	26
552915	Vashind (CT)	WARD No.-0001	EB No.-0095 SUB-EB No.02	623	25	78
552915	Vashind (CT)	WARD No.-0001	EB No.-009600	326	40	38
552915	Vashind (CT)	WARD No.-0001	EB No.-009700	388	29	40
552915	Vashind (CT)	WARD No.-0001	EB No.-009800	865	236	99

APPENDIX TO DISTRICT PRIMARY CENSUS ABSTRACT
TOTAL, SCHEDULED CASTES AND SCHEDULED TRIBES POPULATION - URBAN BLOCK WISE

Location Code	Name of Town	Name of Ward	Boundaries of Urban Block / EB Number	Total Population	Scheduled Castes Population	Scheduled Tribes Population
1	2	3	4	5	6	7
552915	Vashind (CT)	WARD No.-0001	EB No.-009900	718	234	103
552915	Vashind (CT)	WARD No.-0001	EB No.-010000	437	44	79
552915	Vashind (CT)	WARD No.-0001	EB No.-010100	503	119	58
552915	Vashind (CT)	WARD No.-0001	EB No.-010200	438	197	19
552915	Vashind (CT)	WARD No.-0001	EB No.-010300	528	46	14
552915	Vashind (CT)	WARD No.-0001	EB No.-010400	865	56	51
552915	Vashind (CT)	WARD No.-0001	EB No.-0105 SUB-EB No.01	628	111	47
552915	Vashind (CT)	WARD No.-0001	EB No.-0105 SUB-EB No.02	559	27	27
552915	Vashind (CT)	WARD No.-0001	EB No.-0106 SUB-EB No.01	450	112	39
552915	Vashind (CT)	WARD No.-0001	EB No.-0106 SUB-EB No.02	543	114	89
552915	Vashind (CT)	WARD No.-0001	EB No.-010700	483	171	25
552915	Vashind (CT)	WARD No.-0001	EB No.-010800	447	134	41
552915	Vashind (CT)	WARD No.-0001	EB No.-0109 SUB-EB No.01	859	82	28
552915	Vashind (CT)	WARD No.-0001	EB No.-0109 SUB-EB No.02	736	31	46
552915	Vashind (CT)	WARD No.-0001	EB No.-011000	316	4	-
552915	Vashind (CT)	WARD No.-0001	EB No.-0111 SUB-EB No.01	595	45	-
552915	Vashind (CT)	WARD No.-0001	EB No.-0111 SUB-EB No.02	552	39	-
552915	Vashind (CT)	WARD No.-0001	EB No.-011200	567	10	-
552915	Vashind (CT)	WARD No.-0001	EB No.-011300	871	170	372
552916	Khardi (CT)	WARD No.-0001	EB No.-005100	715	23	116
552916	Khardi (CT)	WARD No.-0001	EB No.-005200	722	49	50
552916	Khardi (CT)	WARD No.-0001	EB No.-005300	432	-	317
552916	Khardi (CT)	WARD No.-0001	EB No.-005400	674	156	165
552916	Khardi (CT)	WARD No.-0001	EB No.-005500	556	7	1
552916	Khardi (CT)	WARD No.-0001	EB No.-005600	228	177	1
552916	Khardi (CT)	WARD No.-0001	EB No.-005700	476	142	83
552916	Khardi (CT)	WARD No.-0001	EB No.-005800	520	6	311
552916	Khardi (CT)	WARD No.-0001	EB No.-0059 SUB-EB No.01	736	57	296
552916	Khardi (CT)	WARD No.-0001	EB No.-0059 SUB-EB No.02	520	58	76
552917	Gotheghar (CT)	WARD No.-0001	EB No.-006000	696	34	10
552917	Gotheghar (CT)	WARD No.-0001	EB No.-006100	314	38	12
552917	Gotheghar (CT)	WARD No.-0001	EB No.-006200	520	20	163
552917	Gotheghar (CT)	WARD No.-0001	EB No.-006300	637	124	65
552917	Gotheghar (CT)	WARD No.-0001	EB No.-006400	773	19	14
552917	Gotheghar (CT)	WARD No.-0001	EB No.-006500	305	64	15
552917	Gotheghar (CT)	WARD No.-0001	EB No.-006600	349	24	10
552917	Gotheghar (CT)	WARD No.-0001	EB No.-006700	638	-	11
552918	Asangaon (CT)	WARD No.-0001	EB No.-0068 SUB-EB No.01	458	44	139
552918	Asangaon (CT)	WARD No.-0001	EB No.-0068 SUB-EB No.02	435	56	270
552918	Asangaon (CT)	WARD No.-0001	EB No.-006900	888	35	582
552918	Asangaon (CT)	WARD No.-0001	EB No.-007000	544	55	222
552918	Asangaon (CT)	WARD No.-0001	EB No.-0071 SUB-EB No.01	543	2	368
552918	Asangaon (CT)	WARD No.-0001	EB No.-0071 SUB-EB No.02	496	3	391
552918	Asangaon (CT)	WARD No.-0001	EB No.-007200	320	80	34

APPENDIX TO DISTRICT PRIMARY CENSUS ABSTRACT
TOTAL, SCHEDULED CASTES AND SCHEDULED TRIBES POPULATION - URBAN BLOCK WISE

Location Code	Name of Town	Name of Ward	Boundaries of Urban Block / EB Number	Total Population	Scheduled Castes Population	Scheduled Tribes Population
1	2	3	4	5	6	7
552918	Asangaon (CT)	WARD No.-0001	EB No.-0073 SUB-EB No.01	483	73	18
552918	Asangaon (CT)	WARD No.-0001	EB No.-0073 SUB-EB No.02	617	70	98
552918	Asangaon (CT)	WARD No.-0001	EB No.-0074 SUB-EB No.01	534	44	181
552918	Asangaon (CT)	WARD No.-0001	EB No.-0074 SUB-EB No.02	751	95	33
552918	Asangaon (CT)	WARD No.-0001	EB No.-007500	864	38	397
552918	Asangaon (CT)	WARD No.-0001	EB No.-007600	290	24	36
552918	Asangaon (CT)	WARD No.-0001	EB No.-007700	804	124	71
552918	Asangaon (CT)	WARD No.-0001	EB No.-007800	292	2	7
552918	Asangaon (CT)	WARD No.-0001	EB No.-007900	727	69	128
552918	Asangaon (CT)	WARD No.-0001	EB No.-008000	693	80	88
552918	Asangaon (CT)	WARD No.-0001	EB No.-0081 SUB-EB No.01	843	91	275
552918	Asangaon (CT)	WARD No.-0001	EB No.-0081 SUB-EB No.02	745	102	166
552918	Asangaon (CT)	WARD No.-0001	EB No.-0081 SUB-EB No.03	740	115	176
552918	Asangaon (CT)	WARD No.-0001	EB No.-0082 SUB-EB No.01	510	32	98
552918	Asangaon (CT)	WARD No.-0001	EB No.-0082 SUB-EB No.02	527	-	161
802790	Kalyan-Dombivli (M Corp.)	WARD No.-0001	EB No.-000100	617	32	18
802790	Kalyan-Dombivli (M Corp.)	WARD No.-0001	EB No.-000200	642	60	173
802790	Kalyan-Dombivli (M Corp.)	WARD No.-0001	EB No.-000300	711	64	52
802790	Kalyan-Dombivli (M Corp.)	WARD No.-0001	EB No.-000400	917	106	17
802790	Kalyan-Dombivli (M Corp.)	WARD No.-0001	EB No.-000500	469	28	20
802790	Kalyan-Dombivli (M Corp.)	WARD No.-0001	EB No.-000600	298	15	18
802790	Kalyan-Dombivli (M Corp.)	WARD No.-0001	EB No.-000700	444	37	3
802790	Kalyan-Dombivli (M Corp.)	WARD No.-0001	EB No.-000800	438	24	17
802790	Kalyan-Dombivli (M Corp.)	WARD No.-0001	EB No.-000900	401	75	52
802790	Kalyan-Dombivli (M Corp.)	WARD No.-0001	EB No.-001000	419	21	-
802790	Kalyan-Dombivli (M Corp.)	WARD No.-0001	EB No.-001100	563	146	61
802790	Kalyan-Dombivli (M Corp.)	WARD No.-0001	EB No.-001200	295	66	34
802790	Kalyan-Dombivli (M Corp.)	WARD No.-0001	EB No.-001300	468	39	23
802790	Kalyan-Dombivli (M Corp.)	WARD No.-0001	EB No.-001400	486	23	9
802790	Kalyan-Dombivli (M Corp.)	WARD No.-0001	EB No.-001500	541	159	7
802790	Kalyan-Dombivli (M Corp.)	WARD No.-0001	EB No.-001600	621	133	29
802790	Kalyan-Dombivli (M Corp.)	WARD No.-0001	EB No.-0017 SUB-EB No.01	467	-	-
802790	Kalyan-Dombivli (M Corp.)	WARD No.-0001	EB No.-0017 SUB-EB No.02	464	-	-
802790	Kalyan-Dombivli (M Corp.)	WARD No.-0001	EB No.-001800	792	-	-
802790	Kalyan-Dombivli (M Corp.)	WARD No.-0001	EB No.-0019 SUB-EB No.01	408	-	-
802790	Kalyan-Dombivli (M Corp.)	WARD No.-0001	EB No.-0019 SUB-EB No.02	505	69	-
802790	Kalyan-Dombivli (M Corp.)	WARD No.-0001	EB No.-002000	701	19	2
802790	Kalyan-Dombivli (M Corp.)	WARD No.-0001	EB No.-002100	467	149	12
802790	Kalyan-Dombivli (M Corp.)	WARD No.-0001	EB No.-002200	576	49	29
802790	Kalyan-Dombivli (M Corp.)	WARD No.-0001	EB No.-0023 SUB-EB No.01	390	-	4
802790	Kalyan-Dombivli (M Corp.)	WARD No.-0001	EB No.-0023 SUB-EB No.02	469	-	-
802790	Kalyan-Dombivli (M Corp.)	WARD No.-0001	EB No.-0024 SUB-EB No.01	482	148	1
802790	Kalyan-Dombivli (M Corp.)	WARD No.-0001	EB No.-0024 SUB-EB No.02	479	15	-
802790	Kalyan-Dombivli (M Corp.)	WARD No.-0001	EB No.-035300	772	42	228

APPENDIX TO DISTRICT PRIMARY CENSUS ABSTRACT
TOTAL, SCHEDULED CASTES AND SCHEDULED TRIBES POPULATION - URBAN BLOCK WISE

Location Code	Name of Town	Name of Ward	Boundaries of Urban Block / EB Number	Total Population	Scheduled Castes Population	Scheduled Tribes Population
1	2	3	4	5	6	7
802790	Kalyan-Dombivli (M Corp.)	WARD No.-0001	EB No.-035400	633	2	11
802790	Kalyan-Dombivli (M Corp.)	WARD No.-0001	EB No.-035500	681	471	10
802790	Kalyan-Dombivli (M Corp.)	WARD No.-0001	EB No.-035600	310	4	5
802790	Kalyan-Dombivli (M Corp.)	WARD No.-0002	EB No.-002500	717	33	8
802790	Kalyan-Dombivli (M Corp.)	WARD No.-0002	EB No.-002600	588	115	8
802790	Kalyan-Dombivli (M Corp.)	WARD No.-0002	EB No.-002700	399	44	12
802790	Kalyan-Dombivli (M Corp.)	WARD No.-0002	EB No.-002800	466	4	47
802790	Kalyan-Dombivli (M Corp.)	WARD No.-0002	EB No.-002900	501	40	19
802790	Kalyan-Dombivli (M Corp.)	WARD No.-0002	EB No.-003000	492	57	13
802790	Kalyan-Dombivli (M Corp.)	WARD No.-0002	EB No.-003100	602	70	86
802790	Kalyan-Dombivli (M Corp.)	WARD No.-0002	EB No.-003200	575	70	29
802790	Kalyan-Dombivli (M Corp.)	WARD No.-0002	EB No.-003300	686	95	20
802790	Kalyan-Dombivli (M Corp.)	WARD No.-0002	EB No.-003400	706	236	23
802790	Kalyan-Dombivli (M Corp.)	WARD No.-0002	EB No.-003500	500	70	21
802790	Kalyan-Dombivli (M Corp.)	WARD No.-0002	EB No.-003600	356	39	25
802790	Kalyan-Dombivli (M Corp.)	WARD No.-0002	EB No.-0037 SUB-EB No.01	438	23	1
802790	Kalyan-Dombivli (M Corp.)	WARD No.-0002	EB No.-0037 SUB-EB No.02	456	-	18
802790	Kalyan-Dombivli (M Corp.)	WARD No.-0002	EB No.-003800	641	72	43
802790	Kalyan-Dombivli (M Corp.)	WARD No.-0002	EB No.-003900	691	142	29
802790	Kalyan-Dombivli (M Corp.)	WARD No.-0002	EB No.-004000	568	41	14
802790	Kalyan-Dombivli (M Corp.)	WARD No.-0002	EB No.-004100	501	71	41
802790	Kalyan-Dombivli (M Corp.)	WARD No.-0002	EB No.-0042 SUB-EB No.01	423	31	16
802790	Kalyan-Dombivli (M Corp.)	WARD No.-0002	EB No.-0042 SUB-EB No.02	352	43	41
802790	Kalyan-Dombivli (M Corp.)	WARD No.-0002	EB No.-004300	638	11	8
802790	Kalyan-Dombivli (M Corp.)	WARD No.-0002	EB No.-004400	537	57	12
802790	Kalyan-Dombivli (M Corp.)	WARD No.-0002	EB No.-004500	611	61	23
802790	Kalyan-Dombivli (M Corp.)	WARD No.-0002	EB No.-004600	565	24	5
802790	Kalyan-Dombivli (M Corp.)	WARD No.-0002	EB No.-004700	383	15	5
802790	Kalyan-Dombivli (M Corp.)	WARD No.-0002	EB No.-004800	458	-	4
802790	Kalyan-Dombivli (M Corp.)	WARD No.-0002	EB No.-004900	543	30	10
802790	Kalyan-Dombivli (M Corp.)	WARD No.-0002	EB No.-005000	579	50	13
802790	Kalyan-Dombivli (M Corp.)	WARD No.-0002	EB No.-005100	522	90	32
802790	Kalyan-Dombivli (M Corp.)	WARD No.-0002	EB No.-005200	371	42	8
802790	Kalyan-Dombivli (M Corp.)	WARD No.-0002	EB No.-005300	690	89	29
802790	Kalyan-Dombivli (M Corp.)	WARD No.-0002	EB No.-005400	363	21	16
802790	Kalyan-Dombivli (M Corp.)	WARD No.-0002	EB No.-005500	453	52	13
802790	Kalyan-Dombivli (M Corp.)	WARD No.-0002	EB No.-005600	448	48	12
802790	Kalyan-Dombivli (M Corp.)	WARD No.-0002	EB No.-005700	580	78	32
802790	Kalyan-Dombivli (M Corp.)	WARD No.-0002	EB No.-005800	408	22	16
802790	Kalyan-Dombivli (M Corp.)	WARD No.-0002	EB No.-005900	421	26	21
802790	Kalyan-Dombivli (M Corp.)	WARD No.-0002	EB No.-006000	557	99	64
802790	Kalyan-Dombivli (M Corp.)	WARD No.-0002	EB No.-006100	572	101	74
802790	Kalyan-Dombivli (M Corp.)	WARD No.-0002	EB No.-006200	625	47	20
802790	Kalyan-Dombivli (M Corp.)	WARD No.-0002	EB No.-006300	599	37	49

APPENDIX TO DISTRICT PRIMARY CENSUS ABSTRACT
TOTAL, SCHEDULED CASTES AND SCHEDULED TRIBES POPULATION - URBAN BLOCK WISE

Location Code	Name of Town	Name of Ward	Boundaries of Urban Block / EB Number	Total Population	Scheduled Castes Population	Scheduled Tribes Population
1	2	3	4	5	6	7
802790	Kalyan-Dombivli (M Corp.)	WARD No.-0002	EB No.-006400	482	30	26
802790	Kalyan-Dombivli (M Corp.)	WARD No.-0002	EB No.-006500	500	32	7
802790	Kalyan-Dombivli (M Corp.)	WARD No.-0002	EB No.-006600	559	33	4
802790	Kalyan-Dombivli (M Corp.)	WARD No.-0002	EB No.-006700	403	33	14
802790	Kalyan-Dombivli (M Corp.)	WARD No.-0002	EB No.-006800	315	23	2
802790	Kalyan-Dombivli (M Corp.)	WARD No.-0002	EB No.-006900	417	28	13
802790	Kalyan-Dombivli (M Corp.)	WARD No.-0002	EB No.-007000	723	124	60
802790	Kalyan-Dombivli (M Corp.)	WARD No.-0002	EB No.-007100	666	72	12
802790	Kalyan-Dombivli (M Corp.)	WARD No.-0002	EB No.-007200	606	49	14
802790	Kalyan-Dombivli (M Corp.)	WARD No.-0002	EB No.-007300	496	73	57
802790	Kalyan-Dombivli (M Corp.)	WARD No.-0002	EB No.-007400	631	35	65
802790	Kalyan-Dombivli (M Corp.)	WARD No.-0002	EB No.-007500	409	15	-
802790	Kalyan-Dombivli (M Corp.)	WARD No.-0002	EB No.-007600	542	77	22
802790	Kalyan-Dombivli (M Corp.)	WARD No.-0002	EB No.-007700	476	48	20
802790	Kalyan-Dombivli (M Corp.)	WARD No.-0002	EB No.-007800	437	30	28
802790	Kalyan-Dombivli (M Corp.)	WARD No.-0002	EB No.-007900	543	37	14
802790	Kalyan-Dombivli (M Corp.)	WARD No.-0002	EB No.-008000	677	18	28
802790	Kalyan-Dombivli (M Corp.)	WARD No.-0002	EB No.-008100	593	44	21
802790	Kalyan-Dombivli (M Corp.)	WARD No.-0002	EB No.-008200	665	49	89
802790	Kalyan-Dombivli (M Corp.)	WARD No.-0002	EB No.-008300	650	104	50
802790	Kalyan-Dombivli (M Corp.)	WARD No.-0002	EB No.-008400	429	30	10
802790	Kalyan-Dombivli (M Corp.)	WARD No.-0002	EB No.-008500	499	48	44
802790	Kalyan-Dombivli (M Corp.)	WARD No.-0002	EB No.-008600	419	51	28
802790	Kalyan-Dombivli (M Corp.)	WARD No.-0002	EB No.-008700	593	51	35
802790	Kalyan-Dombivli (M Corp.)	WARD No.-0002	EB No.-008800	585	61	20
802790	Kalyan-Dombivli (M Corp.)	WARD No.-0002	EB No.-008900	468	18	5
802790	Kalyan-Dombivli (M Corp.)	WARD No.-0002	EB No.-009000	677	83	22
802790	Kalyan-Dombivli (M Corp.)	WARD No.-0002	EB No.-009100	613	57	41
802790	Kalyan-Dombivli (M Corp.)	WARD No.-0002	EB No.-009200	443	41	3
802790	Kalyan-Dombivli (M Corp.)	WARD No.-0002	EB No.-009300	530	30	37
802790	Kalyan-Dombivli (M Corp.)	WARD No.-0003	EB No.-009400	343	-	4
802790	Kalyan-Dombivli (M Corp.)	WARD No.-0003	EB No.-009500	484	2	20
802790	Kalyan-Dombivli (M Corp.)	WARD No.-0003	EB No.-009600	305	29	3
802790	Kalyan-Dombivli (M Corp.)	WARD No.-0003	EB No.-009700	435	21	4
802790	Kalyan-Dombivli (M Corp.)	WARD No.-0003	EB No.-009800	413	18	13
802790	Kalyan-Dombivli (M Corp.)	WARD No.-0003	EB No.-009900	407	12	4
802790	Kalyan-Dombivli (M Corp.)	WARD No.-0003	EB No.-010000	340	3	-
802790	Kalyan-Dombivli (M Corp.)	WARD No.-0003	EB No.-010100	657	31	8
802790	Kalyan-Dombivli (M Corp.)	WARD No.-0003	EB No.-010200	566	70	7
802790	Kalyan-Dombivli (M Corp.)	WARD No.-0003	EB No.-010300	592	48	8
802790	Kalyan-Dombivli (M Corp.)	WARD No.-0003	EB No.-010400	592	92	-
802790	Kalyan-Dombivli (M Corp.)	WARD No.-0003	EB No.-0105 SUB-EB No.01	460	54	15
802790	Kalyan-Dombivli (M Corp.)	WARD No.-0003	EB No.-0105 SUB-EB No.02	369	286	4
802790	Kalyan-Dombivli (M Corp.)	WARD No.-0003	EB No.-010600	461	25	4

APPENDIX TO DISTRICT PRIMARY CENSUS ABSTRACT
TOTAL, SCHEDULED CASTES AND SCHEDULED TRIBES POPULATION - URBAN BLOCK WISE

Location Code	Name of Town	Name of Ward	Boundaries of Urban Block / EB Number	Total Population	Scheduled Castes Population	Scheduled Tribes Population
1	2	3	4	5	6	7
802790	Kalyan-Dombivli (M Corp.)	WARD No.-0003	EB No.-010700	400	29	-
802790	Kalyan-Dombivli (M Corp.)	WARD No.-0003	EB No.-010800	362	14	2
802790	Kalyan-Dombivli (M Corp.)	WARD No.-0003	EB No.-010900	315	22	7
802790	Kalyan-Dombivli (M Corp.)	WARD No.-0003	EB No.-011000	352	24	1
802790	Kalyan-Dombivli (M Corp.)	WARD No.-0003	EB No.-011100	513	31	13
802790	Kalyan-Dombivli (M Corp.)	WARD No.-0003	EB No.-011200	366	15	-
802790	Kalyan-Dombivli (M Corp.)	WARD No.-0003	EB No.-011300	653	27	4
802790	Kalyan-Dombivli (M Corp.)	WARD No.-0003	EB No.-011400	625	397	9
802790	Kalyan-Dombivli (M Corp.)	WARD No.-0003	EB No.-011500	823	64	64
802790	Kalyan-Dombivli (M Corp.)	WARD No.-0003	EB No.-011600	538	70	37
802790	Kalyan-Dombivli (M Corp.)	WARD No.-0003	EB No.-011700	450	37	19
802790	Kalyan-Dombivli (M Corp.)	WARD No.-0003	EB No.-011800	628	29	-
802790	Kalyan-Dombivli (M Corp.)	WARD No.-0003	EB No.-011900	646	24	-
802790	Kalyan-Dombivli (M Corp.)	WARD No.-0003	EB No.-012000	350	57	3
802790	Kalyan-Dombivli (M Corp.)	WARD No.-0003	EB No.-012100	444	-	10
802790	Kalyan-Dombivli (M Corp.)	WARD No.-0003	EB No.-012200	579	66	63
802790	Kalyan-Dombivli (M Corp.)	WARD No.-0003	EB No.-012300	448	63	11
802790	Kalyan-Dombivli (M Corp.)	WARD No.-0003	EB No.-0124 SUB-EB No.01	389	59	40
802790	Kalyan-Dombivli (M Corp.)	WARD No.-0003	EB No.-0124 SUB-EB No.02	667	49	31
802790	Kalyan-Dombivli (M Corp.)	WARD No.-0003	EB No.-012500	687	94	44
802790	Kalyan-Dombivli (M Corp.)	WARD No.-0003	EB No.-012600	392	64	14
802790	Kalyan-Dombivli (M Corp.)	WARD No.-0003	EB No.-012700	714	114	85
802790	Kalyan-Dombivli (M Corp.)	WARD No.-0003	EB No.-012800	550	52	42
802790	Kalyan-Dombivli (M Corp.)	WARD No.-0003	EB No.-012900	666	114	4
802790	Kalyan-Dombivli (M Corp.)	WARD No.-0003	EB No.-013000	630	92	25
802790	Kalyan-Dombivli (M Corp.)	WARD No.-0003	EB No.-0131 SUB-EB No.01	444	75	88
802790	Kalyan-Dombivli (M Corp.)	WARD No.-0003	EB No.-0131 SUB-EB No.02	479	79	18
802790	Kalyan-Dombivli (M Corp.)	WARD No.-0003	EB No.-0132 SUB-EB No.01	473	46	7
802790	Kalyan-Dombivli (M Corp.)	WARD No.-0003	EB No.-0132 SUB-EB No.02	311	45	12
802790	Kalyan-Dombivli (M Corp.)	WARD No.-0003	EB No.-013300	559	70	3
802790	Kalyan-Dombivli (M Corp.)	WARD No.-0003	EB No.-013400	637	35	13
802790	Kalyan-Dombivli (M Corp.)	WARD No.-0003	EB No.-013500	441	12	2
802790	Kalyan-Dombivli (M Corp.)	WARD No.-0003	EB No.-013600	415	-	9
802790	Kalyan-Dombivli (M Corp.)	WARD No.-0003	EB No.-013700	551	97	19
802790	Kalyan-Dombivli (M Corp.)	WARD No.-0003	EB No.-013800	548	35	27
802790	Kalyan-Dombivli (M Corp.)	WARD No.-0003	EB No.-013900	632	145	73
802790	Kalyan-Dombivli (M Corp.)	WARD No.-0003	EB No.-014000	428	76	19
802790	Kalyan-Dombivli (M Corp.)	WARD No.-0003	EB No.-014100	678	164	30
802790	Kalyan-Dombivli (M Corp.)	WARD No.-0003	EB No.-014200	593	88	29
802790	Kalyan-Dombivli (M Corp.)	WARD No.-0003	EB No.-014300	495	142	18
802790	Kalyan-Dombivli (M Corp.)	WARD No.-0003	EB No.-014400	482	111	13
802790	Kalyan-Dombivli (M Corp.)	WARD No.-0003	EB No.-014500	535	164	7
802790	Kalyan-Dombivli (M Corp.)	WARD No.-0003	EB No.-014600	1064	252	244
802790	Kalyan-Dombivli (M Corp.)	WARD No.-0003	EB No.-014700	758	70	71

APPENDIX TO DISTRICT PRIMARY CENSUS ABSTRACT
TOTAL, SCHEDULED CASTES AND SCHEDULED TRIBES POPULATION - URBAN BLOCK WISE

Location Code	Name of Town	Name of Ward	Boundaries of Urban Block / EB Number	Total Population	Scheduled Castes Population	Scheduled Tribes Population
1	2	3	4	5	6	7
802790	Kalyan-Dombivli (M Corp.)	WARD No.-0003	EB No.-014800	802	83	70
802790	Kalyan-Dombivli (M Corp.)	WARD No.-0003	EB No.-014900	655	75	80
802790	Kalyan-Dombivli (M Corp.)	WARD No.-0003	EB No.-015000	588	142	46
802790	Kalyan-Dombivli (M Corp.)	WARD No.-0003	EB No.-015100	623	48	70
802790	Kalyan-Dombivli (M Corp.)	WARD No.-0003	EB No.-015200	683	40	11
802790	Kalyan-Dombivli (M Corp.)	WARD No.-0003	EB No.-015300	410	-	-
802790	Kalyan-Dombivli (M Corp.)	WARD No.-0003	EB No.-015400	511	152	4
802790	Kalyan-Dombivli (M Corp.)	WARD No.-0003	EB No.-015500	581	5	6
802790	Kalyan-Dombivli (M Corp.)	WARD No.-0003	EB No.-015600	463	60	5
802790	Kalyan-Dombivli (M Corp.)	WARD No.-0003	EB No.-015700	580	43	21
802790	Kalyan-Dombivli (M Corp.)	WARD No.-0003	EB No.-015800	443	27	13
802790	Kalyan-Dombivli (M Corp.)	WARD No.-0003	EB No.-015900	423	16	-
802790	Kalyan-Dombivli (M Corp.)	WARD No.-0003	EB No.-016000	616	53	8
802790	Kalyan-Dombivli (M Corp.)	WARD No.-0003	EB No.-035200	533	38	4
802790	Kalyan-Dombivli (M Corp.)	WARD No.-0003	EB No.-035800	625	67	13
802790	Kalyan-Dombivli (M Corp.)	WARD No.-0004	EB No.-000100	935	51	-
802790	Kalyan-Dombivli (M Corp.)	WARD No.-0004	EB No.-000200	735	-	49
802790	Kalyan-Dombivli (M Corp.)	WARD No.-0004	EB No.-000300	705	67	9
802790	Kalyan-Dombivli (M Corp.)	WARD No.-0004	EB No.-000400	732	109	55
802790	Kalyan-Dombivli (M Corp.)	WARD No.-0004	EB No.-000500	724	88	57
802790	Kalyan-Dombivli (M Corp.)	WARD No.-0004	EB No.-000600	704	120	142
802790	Kalyan-Dombivli (M Corp.)	WARD No.-0004	EB No.-000700	832	113	100
802790	Kalyan-Dombivli (M Corp.)	WARD No.-0004	EB No.-000800	820	95	183
802790	Kalyan-Dombivli (M Corp.)	WARD No.-0004	EB No.-000900	702	51	186
802790	Kalyan-Dombivli (M Corp.)	WARD No.-0004	EB No.-001000	679	-	50
802790	Kalyan-Dombivli (M Corp.)	WARD No.-0004	EB No.-001100	730	21	33
802790	Kalyan-Dombivli (M Corp.)	WARD No.-0004	EB No.-001200	761	147	116
802790	Kalyan-Dombivli (M Corp.)	WARD No.-0004	EB No.-001300	699	202	60
802790	Kalyan-Dombivli (M Corp.)	WARD No.-0004	EB No.-001400	787	128	88
802790	Kalyan-Dombivli (M Corp.)	WARD No.-0004	EB No.-001500	748	67	8
802790	Kalyan-Dombivli (M Corp.)	WARD No.-0004	EB No.-001600	825	66	23
802790	Kalyan-Dombivli (M Corp.)	WARD No.-0004	EB No.-001700	806	51	113
802790	Kalyan-Dombivli (M Corp.)	WARD No.-0005	EB No.-001800	994	194	124
802790	Kalyan-Dombivli (M Corp.)	WARD No.-0005	EB No.-001900	866	166	76
802790	Kalyan-Dombivli (M Corp.)	WARD No.-0005	EB No.-002000	567	93	40
802790	Kalyan-Dombivli (M Corp.)	WARD No.-0005	EB No.-002100	654	85	38
802790	Kalyan-Dombivli (M Corp.)	WARD No.-0005	EB No.-002200	532	98	45
802790	Kalyan-Dombivli (M Corp.)	WARD No.-0005	EB No.-002300	792	106	72
802790	Kalyan-Dombivli (M Corp.)	WARD No.-0005	EB No.-002400	721	-	4
802790	Kalyan-Dombivli (M Corp.)	WARD No.-0005	EB No.-002500	866	152	103
802790	Kalyan-Dombivli (M Corp.)	WARD No.-0005	EB No.-002600	874	125	228
802790	Kalyan-Dombivli (M Corp.)	WARD No.-0005	EB No.-002700	928	109	293
802790	Kalyan-Dombivli (M Corp.)	WARD No.-0005	EB No.-002800	827	104	164
802790	Kalyan-Dombivli (M Corp.)	WARD No.-0005	EB No.-002900	632	107	293

APPENDIX TO DISTRICT PRIMARY CENSUS ABSTRACT
TOTAL, SCHEDULED CASTES AND SCHEDULED TRIBES POPULATION - URBAN BLOCK WISE

Location Code	Name of Town	Name of Ward	Boundaries of Urban Block / EB Number	Total Population	Scheduled Castes Population	Scheduled Tribes Population
1	2	3	4	5	6	7
802790	Kalyan-Dombivli (M Corp.)	WARD No.-0005	EB No.-003000	676	107	293
802790	Kalyan-Dombivli (M Corp.)	WARD No.-0005	EB No.-003100	686	113	117
802790	Kalyan-Dombivli (M Corp.)	WARD No.-0005	EB No.-003200	491	133	103
802790	Kalyan-Dombivli (M Corp.)	WARD No.-0005	EB No.-003300	506	71	160
802790	Kalyan-Dombivli (M Corp.)	WARD No.-0005	EB No.-003400	704	121	130
802790	Kalyan-Dombivli (M Corp.)	WARD No.-0005	EB No.-003500	788	52	39
802790	Kalyan-Dombivli (M Corp.)	WARD No.-0005	EB No.-003600	558	26	63
802790	Kalyan-Dombivli (M Corp.)	WARD No.-0005	EB No.-003700	513	120	43
802790	Kalyan-Dombivli (M Corp.)	WARD No.-0005	EB No.-003800	651	74	51
802790	Kalyan-Dombivli (M Corp.)	WARD No.-0005	EB No.-003900	509	1	27
802790	Kalyan-Dombivli (M Corp.)	WARD No.-0005	EB No.-004000	562	96	52
802790	Kalyan-Dombivli (M Corp.)	WARD No.-0005	EB No.-004100	645	118	108
802790	Kalyan-Dombivli (M Corp.)	WARD No.-0005	EB No.-004200	601	32	123
802790	Kalyan-Dombivli (M Corp.)	WARD No.-0005	EB No.-004300	761	201	116
802790	Kalyan-Dombivli (M Corp.)	WARD No.-0005	EB No.-004400	765	85	258
802790	Kalyan-Dombivli (M Corp.)	WARD No.-0006	EB No.-004500	192	-	179
802790	Kalyan-Dombivli (M Corp.)	WARD No.-0006	EB No.-004600	572	12	227
802790	Kalyan-Dombivli (M Corp.)	WARD No.-0006	EB No.-004700	540	1	197
802790	Kalyan-Dombivli (M Corp.)	WARD No.-0006	EB No.-004800	331	1	14
802790	Kalyan-Dombivli (M Corp.)	WARD No.-0006	EB No.-004900	523	11	38
802790	Kalyan-Dombivli (M Corp.)	WARD No.-0006	EB No.-005000	663	366	98
802790	Kalyan-Dombivli (M Corp.)	WARD No.-0006	EB No.-005100	473	8	13
802790	Kalyan-Dombivli (M Corp.)	WARD No.-0006	EB No.-005200	847	72	64
802790	Kalyan-Dombivli (M Corp.)	WARD No.-0006	EB No.-005300	477	55	35
802790	Kalyan-Dombivli (M Corp.)	WARD No.-0006	EB No.-005400	467	38	15
802790	Kalyan-Dombivli (M Corp.)	WARD No.-0006	EB No.-005500	521	178	94
802790	Kalyan-Dombivli (M Corp.)	WARD No.-0006	EB No.-005600	446	43	24
802790	Kalyan-Dombivli (M Corp.)	WARD No.-0006	EB No.-005700	596	105	7
802790	Kalyan-Dombivli (M Corp.)	WARD No.-0006	EB No.-005800	927	45	319
802790	Kalyan-Dombivli (M Corp.)	WARD No.-0006	EB No.-005900	848	33	62
802790	Kalyan-Dombivli (M Corp.)	WARD No.-0006	EB No.-006000	963	113	152
802790	Kalyan-Dombivli (M Corp.)	WARD No.-0006	EB No.-006100	726	42	47
802790	Kalyan-Dombivli (M Corp.)	WARD No.-0006	EB No.-006200	689	43	54
802790	Kalyan-Dombivli (M Corp.)	WARD No.-0006	EB No.-006300	605	53	133
802790	Kalyan-Dombivli (M Corp.)	WARD No.-0006	EB No.-006400	822	123	249
802790	Kalyan-Dombivli (M Corp.)	WARD No.-0006	EB No.-006500	701	196	105
802790	Kalyan-Dombivli (M Corp.)	WARD No.-0006	EB No.-006600	637	97	83
802790	Kalyan-Dombivli (M Corp.)	WARD No.-0006	EB No.-006700	627	92	73
802790	Kalyan-Dombivli (M Corp.)	WARD No.-0006	EB No.-006800	626	44	46
802790	Kalyan-Dombivli (M Corp.)	WARD No.-0006	EB No.-006900	679	68	55
802790	Kalyan-Dombivli (M Corp.)	WARD No.-0006	EB No.-007000	657	73	91
802790	Kalyan-Dombivli (M Corp.)	WARD No.-0006	EB No.-007100	515	9	24
802790	Kalyan-Dombivli (M Corp.)	WARD No.-0006	EB No.-007200	796	28	73
802790	Kalyan-Dombivli (M Corp.)	WARD No.-0006	EB No.-007300	633	40	72

APPENDIX TO DISTRICT PRIMARY CENSUS ABSTRACT
TOTAL, SCHEDULED CASTES AND SCHEDULED TRIBES POPULATION - URBAN BLOCK WISE

Location Code	Name of Town	Name of Ward	Boundaries of Urban Block / EB Number	Total Population	Scheduled Castes Population	Scheduled Tribes Population
1	2	3	4	5	6	7
802790	Kalyan-Dombivli (M Corp.)	WARD No.-0006	EB No.-007400	761	128	83
802790	Kalyan-Dombivli (M Corp.)	WARD No.-0006	EB No.-007500	226	1	-
802790	Kalyan-Dombivli (M Corp.)	WARD No.-0006	EB No.-007600	459	8	4
802790	Kalyan-Dombivli (M Corp.)	WARD No.-0006	EB No.-007700	410	19	13
802790	Kalyan-Dombivli (M Corp.)	WARD No.-0006	EB No.-007800	488	21	14
802790	Kalyan-Dombivli (M Corp.)	WARD No.-0006	EB No.-007900	590	51	49
802790	Kalyan-Dombivli (M Corp.)	WARD No.-0006	EB No.-008000	533	105	34
802790	Kalyan-Dombivli (M Corp.)	WARD No.-0006	EB No.-008100	478	99	15
802790	Kalyan-Dombivli (M Corp.)	WARD No.-0006	EB No.-008200	507	127	87
802790	Kalyan-Dombivli (M Corp.)	WARD No.-0007	EB No.-008300	454	88	41
802790	Kalyan-Dombivli (M Corp.)	WARD No.-0007	EB No.-008400	388	114	2
802790	Kalyan-Dombivli (M Corp.)	WARD No.-0007	EB No.-008500	535	241	-
802790	Kalyan-Dombivli (M Corp.)	WARD No.-0007	EB No.-008600	569	512	7
802790	Kalyan-Dombivli (M Corp.)	WARD No.-0007	EB No.-008700	534	388	-
802790	Kalyan-Dombivli (M Corp.)	WARD No.-0007	EB No.-008800	593	-	-
802790	Kalyan-Dombivli (M Corp.)	WARD No.-0007	EB No.-008900	753	-	-
802790	Kalyan-Dombivli (M Corp.)	WARD No.-0007	EB No.-009000	524	429	14
802790	Kalyan-Dombivli (M Corp.)	WARD No.-0007	EB No.-009100	648	517	9
802790	Kalyan-Dombivli (M Corp.)	WARD No.-0007	EB No.-009200	644	347	202
802790	Kalyan-Dombivli (M Corp.)	WARD No.-0007	EB No.-009300	519	6	-
802790	Kalyan-Dombivli (M Corp.)	WARD No.-0007	EB No.-0094 SUB-EB No.01	458	-	-
802790	Kalyan-Dombivli (M Corp.)	WARD No.-0007	EB No.-0094 SUB-EB No.02	494	-	-
802790	Kalyan-Dombivli (M Corp.)	WARD No.-0007	EB No.-009500	432	223	-
802790	Kalyan-Dombivli (M Corp.)	WARD No.-0007	EB No.-009600	686	51	168
802790	Kalyan-Dombivli (M Corp.)	WARD No.-0007	EB No.-009700	631	51	183
802790	Kalyan-Dombivli (M Corp.)	WARD No.-0007	EB No.-009800	788	50	2
802790	Kalyan-Dombivli (M Corp.)	WARD No.-0007	EB No.-009900	699	-	14
802790	Kalyan-Dombivli (M Corp.)	WARD No.-0008	EB No.-010000	710	498	2
802790	Kalyan-Dombivli (M Corp.)	WARD No.-0008	EB No.-010100	679	585	1
802790	Kalyan-Dombivli (M Corp.)	WARD No.-0008	EB No.-010200	745	415	24
802790	Kalyan-Dombivli (M Corp.)	WARD No.-0008	EB No.-010300	776	86	149
802790	Kalyan-Dombivli (M Corp.)	WARD No.-0008	EB No.-010400	378	169	4
802790	Kalyan-Dombivli (M Corp.)	WARD No.-0008	EB No.-010500	710	104	-
802790	Kalyan-Dombivli (M Corp.)	WARD No.-0008	EB No.-010600	375	190	-
802790	Kalyan-Dombivli (M Corp.)	WARD No.-0008	EB No.-010700	660	351	-
802790	Kalyan-Dombivli (M Corp.)	WARD No.-0008	EB No.-010800	598	377	-
802790	Kalyan-Dombivli (M Corp.)	WARD No.-0008	EB No.-010900	674	572	-
802790	Kalyan-Dombivli (M Corp.)	WARD No.-0008	EB No.-011000	586	543	10
802790	Kalyan-Dombivli (M Corp.)	WARD No.-0008	EB No.-011100	583	421	-
802790	Kalyan-Dombivli (M Corp.)	WARD No.-0008	EB No.-011200	658	68	5
802790	Kalyan-Dombivli (M Corp.)	WARD No.-0008	EB No.-011300	662	22	-
802790	Kalyan-Dombivli (M Corp.)	WARD No.-0008	EB No.-011400	487	103	2
802790	Kalyan-Dombivli (M Corp.)	WARD No.-0008	EB No.-011500	397	340	-
802790	Kalyan-Dombivli (M Corp.)	WARD No.-0008	EB No.-011600	795	280	3

APPENDIX TO DISTRICT PRIMARY CENSUS ABSTRACT
TOTAL, SCHEDULED CASTES AND SCHEDULED TRIBES POPULATION - URBAN BLOCK WISE

Location Code	Name of Town	Name of Ward	Boundaries of Urban Block / EB Number	Total Population	Scheduled Castes Population	Scheduled Tribes Population
1	2	3	4	5	6	7
802790	Kalyan-Dombivli (M Corp.)	WARD No.-0009	EB No.-011700	802	111	8
802790	Kalyan-Dombivli (M Corp.)	WARD No.-0009	EB No.-011800	563	118	5
802790	Kalyan-Dombivli (M Corp.)	WARD No.-0009	EB No.-0119 SUB-EB No.01	564	171	7
802790	Kalyan-Dombivli (M Corp.)	WARD No.-0009	EB No.-0119 SUB-EB No.02	557	224	8
802790	Kalyan-Dombivli (M Corp.)	WARD No.-0009	EB No.-012000	507	236	-
802790	Kalyan-Dombivli (M Corp.)	WARD No.-0009	EB No.-012100	469	150	1
802790	Kalyan-Dombivli (M Corp.)	WARD No.-0009	EB No.-012200	626	356	6
802790	Kalyan-Dombivli (M Corp.)	WARD No.-0009	EB No.-012300	543	182	-
802790	Kalyan-Dombivli (M Corp.)	WARD No.-0009	EB No.-012400	423	79	-
802790	Kalyan-Dombivli (M Corp.)	WARD No.-0009	EB No.-012500	486	227	-
802790	Kalyan-Dombivli (M Corp.)	WARD No.-0009	EB No.-012600	337	45	-
802790	Kalyan-Dombivli (M Corp.)	WARD No.-0009	EB No.-012700	619	189	18
802790	Kalyan-Dombivli (M Corp.)	WARD No.-0009	EB No.-012800	219	79	-
802790	Kalyan-Dombivli (M Corp.)	WARD No.-0009	EB No.-012900	467	75	-
802790	Kalyan-Dombivli (M Corp.)	WARD No.-0009	EB No.-013000	986	104	46
802790	Kalyan-Dombivli (M Corp.)	WARD No.-0009	EB No.-013100	516	54	-
802790	Kalyan-Dombivli (M Corp.)	WARD No.-0009	EB No.-013200	398	170	-
802790	Kalyan-Dombivli (M Corp.)	WARD No.-0009	EB No.-013300	580	317	18
802790	Kalyan-Dombivli (M Corp.)	WARD No.-0009	EB No.-013400	551	11	10
802790	Kalyan-Dombivli (M Corp.)	WARD No.-0009	EB No.-013500	412	-	-
802790	Kalyan-Dombivli (M Corp.)	WARD No.-0009	EB No.-013600	429	111	-
802790	Kalyan-Dombivli (M Corp.)	WARD No.-0010	EB No.-013700	898	121	15
802790	Kalyan-Dombivli (M Corp.)	WARD No.-0010	EB No.-013800	738	99	33
802790	Kalyan-Dombivli (M Corp.)	WARD No.-0010	EB No.-013900	645	32	8
802790	Kalyan-Dombivli (M Corp.)	WARD No.-0010	EB No.-014000	752	21	46
802790	Kalyan-Dombivli (M Corp.)	WARD No.-0010	EB No.-014100	695	39	8
802790	Kalyan-Dombivli (M Corp.)	WARD No.-0010	EB No.-014200	737	69	-
802790	Kalyan-Dombivli (M Corp.)	WARD No.-0010	EB No.-014300	679	60	8
802790	Kalyan-Dombivli (M Corp.)	WARD No.-0010	EB No.-014400	566	166	6
802790	Kalyan-Dombivli (M Corp.)	WARD No.-0010	EB No.-014500	569	8	-
802790	Kalyan-Dombivli (M Corp.)	WARD No.-0010	EB No.-014600	467	36	8
802790	Kalyan-Dombivli (M Corp.)	WARD No.-0010	EB No.-014700	836	96	3
802790	Kalyan-Dombivli (M Corp.)	WARD No.-0010	EB No.-014800	625	15	32
802790	Kalyan-Dombivli (M Corp.)	WARD No.-0010	EB No.-014900	621	295	3
802790	Kalyan-Dombivli (M Corp.)	WARD No.-0010	EB No.-015000	571	51	-
802790	Kalyan-Dombivli (M Corp.)	WARD No.-0010	EB No.-015100	551	4	-
802790	Kalyan-Dombivli (M Corp.)	WARD No.-0010	EB No.-015200	511	46	1
802790	Kalyan-Dombivli (M Corp.)	WARD No.-0010	EB No.-015300	509	121	33
802790	Kalyan-Dombivli (M Corp.)	WARD No.-0010	EB No.-015400	589	86	15
802790	Kalyan-Dombivli (M Corp.)	WARD No.-0011	EB No.-015500	765	82	5
802790	Kalyan-Dombivli (M Corp.)	WARD No.-0011	EB No.-015600	816	179	18
802790	Kalyan-Dombivli (M Corp.)	WARD No.-0011	EB No.-0157 SUB-EB No.01	519	86	-
802790	Kalyan-Dombivli (M Corp.)	WARD No.-0011	EB No.-0157 SUB-EB No.02	535	-	-
802790	Kalyan-Dombivli (M Corp.)	WARD No.-0011	EB No.-0158 SUB-EB No.01	520	30	10

APPENDIX TO DISTRICT PRIMARY CENSUS ABSTRACT
TOTAL, SCHEDULED CASTES AND SCHEDULED TRIBES POPULATION - URBAN BLOCK WISE

Location Code	Name of Town	Name of Ward	Boundaries of Urban Block / EB Number	Total Population	Scheduled Castes Population	Scheduled Tribes Population
1	2	3	4	5	6	7
802790	Kalyan-Dombivli (M Corp.)	WARD No.-0011	EB No.-0158 SUB-EB No.02	298	15	1
802790	Kalyan-Dombivli (M Corp.)	WARD No.-0011	EB No.-0159 SUB-EB No.01	487	16	36
802790	Kalyan-Dombivli (M Corp.)	WARD No.-0011	EB No.-0159 SUB-EB No.02	415	12	-
802790	Kalyan-Dombivli (M Corp.)	WARD No.-0011	EB No.-0160 SUB-EB No.01	538	84	66
802790	Kalyan-Dombivli (M Corp.)	WARD No.-0011	EB No.-0160 SUB-EB No.02	469	22	13
802790	Kalyan-Dombivli (M Corp.)	WARD No.-0011	EB No.-016100	769	21	11
802790	Kalyan-Dombivli (M Corp.)	WARD No.-0011	EB No.-016200	621	37	60
802790	Kalyan-Dombivli (M Corp.)	WARD No.-0011	EB No.-016300	589	114	111
802790	Kalyan-Dombivli (M Corp.)	WARD No.-0011	EB No.-016400	839	45	76
802790	Kalyan-Dombivli (M Corp.)	WARD No.-0011	EB No.-016500	670	26	74
802790	Kalyan-Dombivli (M Corp.)	WARD No.-0011	EB No.-016600	659	53	120
802790	Kalyan-Dombivli (M Corp.)	WARD No.-0011	EB No.-016700	740	98	164
802790	Kalyan-Dombivli (M Corp.)	WARD No.-0011	EB No.-0168 SUB-EB No.01	284	1	13
802790	Kalyan-Dombivli (M Corp.)	WARD No.-0011	EB No.-0168 SUB-EB No.02	635	89	49
802790	Kalyan-Dombivli (M Corp.)	WARD No.-0011	EB No.-016900	685	148	47
802790	Kalyan-Dombivli (M Corp.)	WARD No.-0011	EB No.-017000	514	46	18
802790	Kalyan-Dombivli (M Corp.)	WARD No.-0011	EB No.-017100	616	56	38
802790	Kalyan-Dombivli (M Corp.)	WARD No.-0011	EB No.-017200	547	30	4
802790	Kalyan-Dombivli (M Corp.)	WARD No.-0011	EB No.-017300	535	22	5
802790	Kalyan-Dombivli (M Corp.)	WARD No.-0011	EB No.-017400	574	54	-
802790	Kalyan-Dombivli (M Corp.)	WARD No.-0012	EB No.-017500	658	99	2
802790	Kalyan-Dombivli (M Corp.)	WARD No.-0012	EB No.-017600	563	56	6
802790	Kalyan-Dombivli (M Corp.)	WARD No.-0012	EB No.-017700	620	49	15
802790	Kalyan-Dombivli (M Corp.)	WARD No.-0012	EB No.-017800	704	37	-
802790	Kalyan-Dombivli (M Corp.)	WARD No.-0012	EB No.-017900	629	26	-
802790	Kalyan-Dombivli (M Corp.)	WARD No.-0012	EB No.-018000	624	38	12
802790	Kalyan-Dombivli (M Corp.)	WARD No.-0012	EB No.-018100	634	56	28
802790	Kalyan-Dombivli (M Corp.)	WARD No.-0012	EB No.-018200	643	72	8
802790	Kalyan-Dombivli (M Corp.)	WARD No.-0012	EB No.-018300	600	24	7
802790	Kalyan-Dombivli (M Corp.)	WARD No.-0012	EB No.-018400	594	55	11
802790	Kalyan-Dombivli (M Corp.)	WARD No.-0012	EB No.-018500	545	44	7
802790	Kalyan-Dombivli (M Corp.)	WARD No.-0012	EB No.-018600	678	66	31
802790	Kalyan-Dombivli (M Corp.)	WARD No.-0012	EB No.-018700	698	84	15
802790	Kalyan-Dombivli (M Corp.)	WARD No.-0012	EB No.-0188 SUB-EB No.01	434	35	10
802790	Kalyan-Dombivli (M Corp.)	WARD No.-0012	EB No.-0188 SUB-EB No.02	455	28	6
802790	Kalyan-Dombivli (M Corp.)	WARD No.-0012	EB No.-018900	615	58	19
802790	Kalyan-Dombivli (M Corp.)	WARD No.-0012	EB No.-019000	726	41	25
802790	Kalyan-Dombivli (M Corp.)	WARD No.-0013	EB No.-0161 SUB-EB No.01	551	41	102
802790	Kalyan-Dombivli (M Corp.)	WARD No.-0013	EB No.-0161 SUB-EB No.02	813	70	56
802790	Kalyan-Dombivli (M Corp.)	WARD No.-0013	EB No.-0162 SUB-EB No.01	476	96	3
802790	Kalyan-Dombivli (M Corp.)	WARD No.-0013	EB No.-0162 SUB-EB No.02	327	20	3
802790	Kalyan-Dombivli (M Corp.)	WARD No.-0013	EB No.-016300	589	85	30
802790	Kalyan-Dombivli (M Corp.)	WARD No.-0013	EB No.-016400	606	39	8
802790	Kalyan-Dombivli (M Corp.)	WARD No.-0013	EB No.-016500	460	76	5

APPENDIX TO DISTRICT PRIMARY CENSUS ABSTRACT
TOTAL, SCHEDULED CASTES AND SCHEDULED TRIBES POPULATION - URBAN BLOCK WISE

Location Code	Name of Town	Name of Ward	Boundaries of Urban Block / EB Number	Total Population	Scheduled Castes Population	Scheduled Tribes Population
1	2	3	4	5	6	7
802790	Kalyan-Dombivli (M Corp.)	WARD No.-0013	EB No.-016600	553	88	8
802790	Kalyan-Dombivli (M Corp.)	WARD No.-0013	EB No.-016700	646	46	107
802790	Kalyan-Dombivli (M Corp.)	WARD No.-0013	EB No.-016800	625	277	11
802790	Kalyan-Dombivli (M Corp.)	WARD No.-0013	EB No.-016900	268	11	-
802790	Kalyan-Dombivli (M Corp.)	WARD No.-0013	EB No.-017000	184	4	6
802790	Kalyan-Dombivli (M Corp.)	WARD No.-0013	EB No.-0171 SUB-EB No.01	482	76	41
802790	Kalyan-Dombivli (M Corp.)	WARD No.-0013	EB No.-0171 SUB-EB No.02	388	52	54
802790	Kalyan-Dombivli (M Corp.)	WARD No.-0013	EB No.-017200	765	162	18
802790	Kalyan-Dombivli (M Corp.)	WARD No.-0013	EB No.-017300	606	84	18
802790	Kalyan-Dombivli (M Corp.)	WARD No.-0013	EB No.-017400	464	100	61
802790	Kalyan-Dombivli (M Corp.)	WARD No.-0013	EB No.-017500	354	21	21
802790	Kalyan-Dombivli (M Corp.)	WARD No.-0013	EB No.-033900	341	84	9
802790	Kalyan-Dombivli (M Corp.)	WARD No.-0014	EB No.-017600	486	61	55
802790	Kalyan-Dombivli (M Corp.)	WARD No.-0014	EB No.-017700	392	51	54
802790	Kalyan-Dombivli (M Corp.)	WARD No.-0014	EB No.-017800	616	61	58
802790	Kalyan-Dombivli (M Corp.)	WARD No.-0014	EB No.-017900	515	38	11
802790	Kalyan-Dombivli (M Corp.)	WARD No.-0014	EB No.-018000	544	43	24
802790	Kalyan-Dombivli (M Corp.)	WARD No.-0014	EB No.-018100	539	18	-
802790	Kalyan-Dombivli (M Corp.)	WARD No.-0014	EB No.-018200	468	76	41
802790	Kalyan-Dombivli (M Corp.)	WARD No.-0014	EB No.-018300	695	143	6
802790	Kalyan-Dombivli (M Corp.)	WARD No.-0014	EB No.-018400	461	28	-
802790	Kalyan-Dombivli (M Corp.)	WARD No.-0014	EB No.-018500	639	71	23
802790	Kalyan-Dombivli (M Corp.)	WARD No.-0014	EB No.-018600	646	50	32
802790	Kalyan-Dombivli (M Corp.)	WARD No.-0014	EB No.-018700	604	126	40
802790	Kalyan-Dombivli (M Corp.)	WARD No.-0014	EB No.-018800	394	121	93
802790	Kalyan-Dombivli (M Corp.)	WARD No.-0014	EB No.-018900	563	124	17
802790	Kalyan-Dombivli (M Corp.)	WARD No.-0014	EB No.-019000	555	123	11
802790	Kalyan-Dombivli (M Corp.)	WARD No.-0014	EB No.-019100	440	75	28
802790	Kalyan-Dombivli (M Corp.)	WARD No.-0014	EB No.-019200	452	111	19
802790	Kalyan-Dombivli (M Corp.)	WARD No.-0014	EB No.-019300	614	212	42
802790	Kalyan-Dombivli (M Corp.)	WARD No.-0014	EB No.-019400	451	121	10
802790	Kalyan-Dombivli (M Corp.)	WARD No.-0014	EB No.-019500	475	134	17
802790	Kalyan-Dombivli (M Corp.)	WARD No.-0014	EB No.-019600	700	109	49
802790	Kalyan-Dombivli (M Corp.)	WARD No.-0014	EB No.-0197 SUB-EB No.01	208	43	18
802790	Kalyan-Dombivli (M Corp.)	WARD No.-0014	EB No.-0197 SUB-EB No.02	586	201	62
802790	Kalyan-Dombivli (M Corp.)	WARD No.-0014	EB No.-034400	566	20	78
802790	Kalyan-Dombivli (M Corp.)	WARD No.-0015	EB No.-019800	536	86	12
802790	Kalyan-Dombivli (M Corp.)	WARD No.-0015	EB No.-019900	491	61	25
802790	Kalyan-Dombivli (M Corp.)	WARD No.-0015	EB No.-020000	509	46	37
802790	Kalyan-Dombivli (M Corp.)	WARD No.-0015	EB No.-020100	451	31	9
802790	Kalyan-Dombivli (M Corp.)	WARD No.-0015	EB No.-020200	531	131	19
802790	Kalyan-Dombivli (M Corp.)	WARD No.-0015	EB No.-020300	586	68	19
802790	Kalyan-Dombivli (M Corp.)	WARD No.-0015	EB No.-020400	548	17	31
802790	Kalyan-Dombivli (M Corp.)	WARD No.-0015	EB No.-020500	582	85	20

APPENDIX TO DISTRICT PRIMARY CENSUS ABSTRACT
TOTAL, SCHEDULED CASTES AND SCHEDULED TRIBES POPULATION - URBAN BLOCK WISE

Location Code	Name of Town	Name of Ward	Boundaries of Urban Block / EB Number	Total Population	Scheduled Castes Population	Scheduled Tribes Population
1	2	3	4	5	6	7
802790	Kalyan-Dombivli (M Corp.)	WARD No.-0015	EB No.-020600	594	7	26
802790	Kalyan-Dombivli (M Corp.)	WARD No.-0015	EB No.-020700	454	1	10
802790	Kalyan-Dombivli (M Corp.)	WARD No.-0015	EB No.-020800	518	12	-
802790	Kalyan-Dombivli (M Corp.)	WARD No.-0015	EB No.-020900	527	27	17
802790	Kalyan-Dombivli (M Corp.)	WARD No.-0015	EB No.-021000	776	49	20
802790	Kalyan-Dombivli (M Corp.)	WARD No.-0015	EB No.-021100	750	35	28
802790	Kalyan-Dombivli (M Corp.)	WARD No.-0015	EB No.-021200	398	39	10
802790	Kalyan-Dombivli (M Corp.)	WARD No.-0015	EB No.-021300	782	36	4
802790	Kalyan-Dombivli (M Corp.)	WARD No.-0015	EB No.-021400	618	80	7
802790	Kalyan-Dombivli (M Corp.)	WARD No.-0015	EB No.-021500	577	36	9
802790	Kalyan-Dombivli (M Corp.)	WARD No.-0015	EB No.-021600	599	2	1
802790	Kalyan-Dombivli (M Corp.)	WARD No.-0015	EB No.-021700	633	63	12
802790	Kalyan-Dombivli (M Corp.)	WARD No.-0015	EB No.-021800	632	68	12
802790	Kalyan-Dombivli (M Corp.)	WARD No.-0015	EB No.-021900	436	37	5
802790	Kalyan-Dombivli (M Corp.)	WARD No.-0016	EB No.-000100	628	46	21
802790	Kalyan-Dombivli (M Corp.)	WARD No.-0016	EB No.-000200	614	43	16
802790	Kalyan-Dombivli (M Corp.)	WARD No.-0016	EB No.-000300	708	21	40
802790	Kalyan-Dombivli (M Corp.)	WARD No.-0016	EB No.-0004 SUB-EB No.01	616	44	13
802790	Kalyan-Dombivli (M Corp.)	WARD No.-0016	EB No.-0004 SUB-EB No.02	319	33	20
802790	Kalyan-Dombivli (M Corp.)	WARD No.-0016	EB No.-000500	881	63	31
802790	Kalyan-Dombivli (M Corp.)	WARD No.-0016	EB No.-000600	657	128	52
802790	Kalyan-Dombivli (M Corp.)	WARD No.-0016	EB No.-000700	600	71	9
802790	Kalyan-Dombivli (M Corp.)	WARD No.-0016	EB No.-000800	770	109	28
802790	Kalyan-Dombivli (M Corp.)	WARD No.-0016	EB No.-000900	575	80	12
802790	Kalyan-Dombivli (M Corp.)	WARD No.-0016	EB No.-001000	557	62	25
802790	Kalyan-Dombivli (M Corp.)	WARD No.-0016	EB No.-001100	811	176	71
802790	Kalyan-Dombivli (M Corp.)	WARD No.-0016	EB No.-001200	506	16	-
802790	Kalyan-Dombivli (M Corp.)	WARD No.-0016	EB No.-001300	561	10	8
802790	Kalyan-Dombivli (M Corp.)	WARD No.-0016	EB No.-001400	747	62	38
802790	Kalyan-Dombivli (M Corp.)	WARD No.-0016	EB No.-001500	512	-	9
802790	Kalyan-Dombivli (M Corp.)	WARD No.-0016	EB No.-001600	367	22	5
802790	Kalyan-Dombivli (M Corp.)	WARD No.-0016	EB No.-001700	375	4	-
802790	Kalyan-Dombivli (M Corp.)	WARD No.-0016	EB No.-026600	496	42	26
802790	Kalyan-Dombivli (M Corp.)	WARD No.-0017	EB No.-001800	471	31	3
802790	Kalyan-Dombivli (M Corp.)	WARD No.-0017	EB No.-001900	447	8	5
802790	Kalyan-Dombivli (M Corp.)	WARD No.-0017	EB No.-002000	563	51	8
802790	Kalyan-Dombivli (M Corp.)	WARD No.-0017	EB No.-002100	588	42	10
802790	Kalyan-Dombivli (M Corp.)	WARD No.-0017	EB No.-002200	665	17	25
802790	Kalyan-Dombivli (M Corp.)	WARD No.-0017	EB No.-002300	564	8	25
802790	Kalyan-Dombivli (M Corp.)	WARD No.-0017	EB No.-002400	408	27	17
802790	Kalyan-Dombivli (M Corp.)	WARD No.-0017	EB No.-002500	482	13	10
802790	Kalyan-Dombivli (M Corp.)	WARD No.-0017	EB No.-002600	636	95	18
802790	Kalyan-Dombivli (M Corp.)	WARD No.-0017	EB No.-002700	706	73	37
802790	Kalyan-Dombivli (M Corp.)	WARD No.-0017	EB No.-002800	523	9	11

APPENDIX TO DISTRICT PRIMARY CENSUS ABSTRACT
TOTAL, SCHEDULED CASTES AND SCHEDULED TRIBES POPULATION - URBAN BLOCK WISE

Location Code	Name of Town	Name of Ward	Boundaries of Urban Block / EB Number	Total Population	Scheduled Castes Population	Scheduled Tribes Population
1	2	3	4	5	6	7
802790	Kalyan-Dombivli (M Corp.)	WARD No.-0017	EB No.-002900	696	436	15
802790	Kalyan-Dombivli (M Corp.)	WARD No.-0017	EB No.-003000	452	80	-
802790	Kalyan-Dombivli (M Corp.)	WARD No.-0017	EB No.-003100	633	343	6
802790	Kalyan-Dombivli (M Corp.)	WARD No.-0017	EB No.-0032 SUB-EB No.01	518	11	16
802790	Kalyan-Dombivli (M Corp.)	WARD No.-0017	EB No.-0032 SUB-EB No.02	421	6	18
802790	Kalyan-Dombivli (M Corp.)	WARD No.-0017	EB No.-003300	516	19	5
802790	Kalyan-Dombivli (M Corp.)	WARD No.-0017	EB No.-003400	628	14	9
802790	Kalyan-Dombivli (M Corp.)	WARD No.-0017	EB No.-003500	646	56	7
802790	Kalyan-Dombivli (M Corp.)	WARD No.-0017	EB No.-003600	726	8	-
802790	Kalyan-Dombivli (M Corp.)	WARD No.-0017	EB No.-003700	487	21	7
802790	Kalyan-Dombivli (M Corp.)	WARD No.-0017	EB No.-003800	626	56	15
802790	Kalyan-Dombivli (M Corp.)	WARD No.-0017	EB No.-003900	471	33	-
802790	Kalyan-Dombivli (M Corp.)	WARD No.-0017	EB No.-004000	499	18	-
802790	Kalyan-Dombivli (M Corp.)	WARD No.-0017	EB No.-004100	651	12	-
802790	Kalyan-Dombivli (M Corp.)	WARD No.-0017	EB No.-004200	418	12	19
802790	Kalyan-Dombivli (M Corp.)	WARD No.-0017	EB No.-014300	517	13	6
802790	Kalyan-Dombivli (M Corp.)	WARD No.-0017	EB No.-026700	533	14	-
802790	Kalyan-Dombivli (M Corp.)	WARD No.-0018	EB No.-004300	425	34	18
802790	Kalyan-Dombivli (M Corp.)	WARD No.-0018	EB No.-004400	609	63	11
802790	Kalyan-Dombivli (M Corp.)	WARD No.-0018	EB No.-004500	444	71	20
802790	Kalyan-Dombivli (M Corp.)	WARD No.-0018	EB No.-0046 SUB-EB No.01	231	41	47
802790	Kalyan-Dombivli (M Corp.)	WARD No.-0018	EB No.-0046 SUB-EB No.02	450	11	27
802790	Kalyan-Dombivli (M Corp.)	WARD No.-0018	EB No.-0046 SUB-EB No.03	406	26	39
802790	Kalyan-Dombivli (M Corp.)	WARD No.-0018	EB No.-0046 SUB-EB No.04	140	-	10
802790	Kalyan-Dombivli (M Corp.)	WARD No.-0018	EB No.-0047 SUB-EB No.01	408	94	52
802790	Kalyan-Dombivli (M Corp.)	WARD No.-0018	EB No.-0047 SUB-EB No.02	400	144	8
802790	Kalyan-Dombivli (M Corp.)	WARD No.-0018	EB No.-004800	722	51	4
802790	Kalyan-Dombivli (M Corp.)	WARD No.-0018	EB No.-004900	681	42	86
802790	Kalyan-Dombivli (M Corp.)	WARD No.-0018	EB No.-005000	539	20	-
802790	Kalyan-Dombivli (M Corp.)	WARD No.-0018	EB No.-005100	555	8	-
802790	Kalyan-Dombivli (M Corp.)	WARD No.-0018	EB No.-005200	549	12	13
802790	Kalyan-Dombivli (M Corp.)	WARD No.-0018	EB No.-005300	589	4	2
802790	Kalyan-Dombivli (M Corp.)	WARD No.-0018	EB No.-005400	453	33	8
802790	Kalyan-Dombivli (M Corp.)	WARD No.-0018	EB No.-005500	530	55	38
802790	Kalyan-Dombivli (M Corp.)	WARD No.-0018	EB No.-005600	561	-	24
802790	Kalyan-Dombivli (M Corp.)	WARD No.-0018	EB No.-005700	735	49	42
802790	Kalyan-Dombivli (M Corp.)	WARD No.-0018	EB No.-005800	763	49	61
802790	Kalyan-Dombivli (M Corp.)	WARD No.-0018	EB No.-005900	687	67	22
802790	Kalyan-Dombivli (M Corp.)	WARD No.-0018	EB No.-006000	646	32	10
802790	Kalyan-Dombivli (M Corp.)	WARD No.-0018	EB No.-006100	684	101	1
802790	Kalyan-Dombivli (M Corp.)	WARD No.-0018	EB No.-006200	766	635	-
802790	Kalyan-Dombivli (M Corp.)	WARD No.-0018	EB No.-006300	527	47	22
802790	Kalyan-Dombivli (M Corp.)	WARD No.-0018	EB No.-006400	603	11	4
802790	Kalyan-Dombivli (M Corp.)	WARD No.-0018	EB No.-006500	606	85	12

APPENDIX TO DISTRICT PRIMARY CENSUS ABSTRACT
TOTAL, SCHEDULED CASTES AND SCHEDULED TRIBES POPULATION - URBAN BLOCK WISE

Location Code	Name of Town	Name of Ward	Boundaries of Urban Block / EB Number	Total Population	Scheduled Castes Population	Scheduled Tribes Population
1	2	3	4	5	6	7
802790	Kalyan-Dombivli (M Corp.)	WARD No.-0018	EB No.-006600	568	46	8
802790	Kalyan-Dombivli (M Corp.)	WARD No.-0018	EB No.-006700	635	14	14
802790	Kalyan-Dombivli (M Corp.)	WARD No.-0018	EB No.-006800	633	19	25
802790	Kalyan-Dombivli (M Corp.)	WARD No.-0018	EB No.-006900	611	21	28
802790	Kalyan-Dombivli (M Corp.)	WARD No.-0018	EB No.-007000	379	48	-
802790	Kalyan-Dombivli (M Corp.)	WARD No.-0018	EB No.-007100	552	7	13
802790	Kalyan-Dombivli (M Corp.)	WARD No.-0018	EB No.-007200	387	13	12
802790	Kalyan-Dombivli (M Corp.)	WARD No.-0018	EB No.-007300	534	-	-
802790	Kalyan-Dombivli (M Corp.)	WARD No.-0018	EB No.-026800	672	7	25
802790	Kalyan-Dombivli (M Corp.)	WARD No.-0019	EB No.-007400	605	-	-
802790	Kalyan-Dombivli (M Corp.)	WARD No.-0019	EB No.-007500	410	-	-
802790	Kalyan-Dombivli (M Corp.)	WARD No.-0019	EB No.-007600	370	-	-
802790	Kalyan-Dombivli (M Corp.)	WARD No.-0019	EB No.-007700	408	-	-
802790	Kalyan-Dombivli (M Corp.)	WARD No.-0019	EB No.-007800	427	-	-
802790	Kalyan-Dombivli (M Corp.)	WARD No.-0019	EB No.-007900	530	-	-
802790	Kalyan-Dombivli (M Corp.)	WARD No.-0019	EB No.-008000	675	-	-
802790	Kalyan-Dombivli (M Corp.)	WARD No.-0019	EB No.-0081 SUB-EB No.01	585	5	-
802790	Kalyan-Dombivli (M Corp.)	WARD No.-0019	EB No.-0081 SUB-EB No.02	417	-	-
802790	Kalyan-Dombivli (M Corp.)	WARD No.-0019	EB No.-0082 SUB-EB No.01	460	-	-
802790	Kalyan-Dombivli (M Corp.)	WARD No.-0019	EB No.-0082 SUB-EB No.02	563	5	5
802790	Kalyan-Dombivli (M Corp.)	WARD No.-0019	EB No.-0083 SUB-EB No.01	493	-	-
802790	Kalyan-Dombivli (M Corp.)	WARD No.-0019	EB No.-0083 SUB-EB No.02	451	-	-
802790	Kalyan-Dombivli (M Corp.)	WARD No.-0019	EB No.-008400	588	57	-
802790	Kalyan-Dombivli (M Corp.)	WARD No.-0019	EB No.-008500	773	19	37
802790	Kalyan-Dombivli (M Corp.)	WARD No.-0019	EB No.-008600	685	-	-
802790	Kalyan-Dombivli (M Corp.)	WARD No.-0019	EB No.-0087 SUB-EB No.01	526	-	-
802790	Kalyan-Dombivli (M Corp.)	WARD No.-0019	EB No.-0087 SUB-EB No.02	454	-	-
802790	Kalyan-Dombivli (M Corp.)	WARD No.-0019	EB No.-0088 SUB-EB No.01	464	-	-
802790	Kalyan-Dombivli (M Corp.)	WARD No.-0019	EB No.-0088 SUB-EB No.02	534	1	-
802790	Kalyan-Dombivli (M Corp.)	WARD No.-0019	EB No.-027100	390	132	1
802790	Kalyan-Dombivli (M Corp.)	WARD No.-0019	EB No.-027200	642	-	-
802790	Kalyan-Dombivli (M Corp.)	WARD No.-0019	EB No.-027300	710	-	-
802790	Kalyan-Dombivli (M Corp.)	WARD No.-0019	EB No.-027500	822	-	-
802790	Kalyan-Dombivli (M Corp.)	WARD No.-0020	EB No.-008900	690	-	110
802790	Kalyan-Dombivli (M Corp.)	WARD No.-0020	EB No.-0090 SUB-EB No.01	465	-	-
802790	Kalyan-Dombivli (M Corp.)	WARD No.-0020	EB No.-0090 SUB-EB No.02	454	-	131
802790	Kalyan-Dombivli (M Corp.)	WARD No.-0020	EB No.-009100	744	-	-
802790	Kalyan-Dombivli (M Corp.)	WARD No.-0020	EB No.-009200	556	-	-
802790	Kalyan-Dombivli (M Corp.)	WARD No.-0020	EB No.-009300	838	-	1
802790	Kalyan-Dombivli (M Corp.)	WARD No.-0020	EB No.-009400	660	-	-
802790	Kalyan-Dombivli (M Corp.)	WARD No.-0020	EB No.-009500	782	-	-
802790	Kalyan-Dombivli (M Corp.)	WARD No.-0020	EB No.-0096 SUB-EB No.01	487	9	-
802790	Kalyan-Dombivli (M Corp.)	WARD No.-0020	EB No.-0096 SUB-EB No.02	541	-	-
802790	Kalyan-Dombivli (M Corp.)	WARD No.-0020	EB No.-009700	1137	-	2

APPENDIX TO DISTRICT PRIMARY CENSUS ABSTRACT
TOTAL, SCHEDULED CASTES AND SCHEDULED TRIBES POPULATION - URBAN BLOCK WISE

Location Code	Name of Town	Name of Ward	Boundaries of Urban Block / EB Number	Total Population	Scheduled Castes Population	Scheduled Tribes Population
1	2	3	4	5	6	7
802790	Kalyan-Dombivli (M Corp.)	WARD No.-0020	EB No.-009800	542	24	16
802790	Kalyan-Dombivli (M Corp.)	WARD No.-0020	EB No.-009900	694	77	50
802790	Kalyan-Dombivli (M Corp.)	WARD No.-0020	EB No.-010000	589	26	19
802790	Kalyan-Dombivli (M Corp.)	WARD No.-0020	EB No.-010100	635	8	10
802790	Kalyan-Dombivli (M Corp.)	WARD No.-0020	EB No.-010200	428	-	9
802790	Kalyan-Dombivli (M Corp.)	WARD No.-0020	EB No.-010300	796	6	-
802790	Kalyan-Dombivli (M Corp.)	WARD No.-0020	EB No.-010400	604	4	-
802790	Kalyan-Dombivli (M Corp.)	WARD No.-0020	EB No.-010500	647	-	-
802790	Kalyan-Dombivli (M Corp.)	WARD No.-0020	EB No.-010600	437	-	-
802790	Kalyan-Dombivli (M Corp.)	WARD No.-0020	EB No.-010700	678	34	-
802790	Kalyan-Dombivli (M Corp.)	WARD No.-0020	EB No.-010800	630	53	13
802790	Kalyan-Dombivli (M Corp.)	WARD No.-0021	EB No.-010900	460	12	5
802790	Kalyan-Dombivli (M Corp.)	WARD No.-0021	EB No.-011000	487	4	8
802790	Kalyan-Dombivli (M Corp.)	WARD No.-0021	EB No.-011100	535	-	-
802790	Kalyan-Dombivli (M Corp.)	WARD No.-0021	EB No.-011200	709	7	1
802790	Kalyan-Dombivli (M Corp.)	WARD No.-0021	EB No.-011300	657	-	-
802790	Kalyan-Dombivli (M Corp.)	WARD No.-0021	EB No.-011400	653	-	-
802790	Kalyan-Dombivli (M Corp.)	WARD No.-0021	EB No.-011500	443	-	-
802790	Kalyan-Dombivli (M Corp.)	WARD No.-0021	EB No.-011600	522	-	215
802790	Kalyan-Dombivli (M Corp.)	WARD No.-0021	EB No.-011700	569	-	-
802790	Kalyan-Dombivli (M Corp.)	WARD No.-0021	EB No.-011800	723	-	-
802790	Kalyan-Dombivli (M Corp.)	WARD No.-0021	EB No.-011900	646	-	-
802790	Kalyan-Dombivli (M Corp.)	WARD No.-0021	EB No.-012000	486	-	-
802790	Kalyan-Dombivli (M Corp.)	WARD No.-0021	EB No.-012100	713	-	-
802790	Kalyan-Dombivli (M Corp.)	WARD No.-0021	EB No.-012200	366	-	-
802790	Kalyan-Dombivli (M Corp.)	WARD No.-0021	EB No.-012300	581	-	-
802790	Kalyan-Dombivli (M Corp.)	WARD No.-0021	EB No.-012400	614	1	455
802790	Kalyan-Dombivli (M Corp.)	WARD No.-0021	EB No.-012500	494	1	142
802790	Kalyan-Dombivli (M Corp.)	WARD No.-0022	EB No.-012600	377	-	-
802790	Kalyan-Dombivli (M Corp.)	WARD No.-0022	EB No.-012700	408	5	6
802790	Kalyan-Dombivli (M Corp.)	WARD No.-0022	EB No.-012800	460	-	-
802790	Kalyan-Dombivli (M Corp.)	WARD No.-0022	EB No.-012900	442	-	5
802790	Kalyan-Dombivli (M Corp.)	WARD No.-0022	EB No.-013000	486	4	17
802790	Kalyan-Dombivli (M Corp.)	WARD No.-0022	EB No.-013100	553	3	-
802790	Kalyan-Dombivli (M Corp.)	WARD No.-0022	EB No.-013200	623	-	33
802790	Kalyan-Dombivli (M Corp.)	WARD No.-0022	EB No.-013300	460	-	-
802790	Kalyan-Dombivli (M Corp.)	WARD No.-0022	EB No.-013400	251	4	-
802790	Kalyan-Dombivli (M Corp.)	WARD No.-0022	EB No.-013500	423	-	-
802790	Kalyan-Dombivli (M Corp.)	WARD No.-0022	EB No.-013600	289	6	4
802790	Kalyan-Dombivli (M Corp.)	WARD No.-0022	EB No.-013700	387	5	37
802790	Kalyan-Dombivli (M Corp.)	WARD No.-0022	EB No.-013800	421	-	-
802790	Kalyan-Dombivli (M Corp.)	WARD No.-0022	EB No.-013900	765	6	-
802790	Kalyan-Dombivli (M Corp.)	WARD No.-0022	EB No.-0140 SUB-EB No.01	475	42	13
802790	Kalyan-Dombivli (M Corp.)	WARD No.-0022	EB No.-0140 SUB-EB No.02	432	33	-

APPENDIX TO DISTRICT PRIMARY CENSUS ABSTRACT
TOTAL, SCHEDULED CASTES AND SCHEDULED TRIBES POPULATION - URBAN BLOCK WISE

Location Code	Name of Town	Name of Ward	Boundaries of Urban Block / EB Number	Total Population	Scheduled Castes Population	Scheduled Tribes Population
1	2	3	4	5	6	7
802790	Kalyan-Dombivli (M Corp.)	WARD No.-0022	EB No.-014100	580	1	2
802790	Kalyan-Dombivli (M Corp.)	WARD No.-0022	EB No.-014200	417	-	-
802790	Kalyan-Dombivli (M Corp.)	WARD No.-0022	EB No.-027000	452	-	-
802790	Kalyan-Dombivli (M Corp.)	WARD No.-0022	EB No.-027400	377	4	4
802790	Kalyan-Dombivli (M Corp.)	WARD No.-0023	EB No.-014400	509	-	-
802790	Kalyan-Dombivli (M Corp.)	WARD No.-0023	EB No.-014500	354	-	1
802790	Kalyan-Dombivli (M Corp.)	WARD No.-0023	EB No.-014600	314	25	-
802790	Kalyan-Dombivli (M Corp.)	WARD No.-0023	EB No.-014700	645	14	14
802790	Kalyan-Dombivli (M Corp.)	WARD No.-0023	EB No.-014800	468	-	-
802790	Kalyan-Dombivli (M Corp.)	WARD No.-0023	EB No.-014900	553	8	6
802790	Kalyan-Dombivli (M Corp.)	WARD No.-0023	EB No.-015000	627	-	3
802790	Kalyan-Dombivli (M Corp.)	WARD No.-0023	EB No.-015100	415	-	-
802790	Kalyan-Dombivli (M Corp.)	WARD No.-0023	EB No.-015200	469	13	6
802790	Kalyan-Dombivli (M Corp.)	WARD No.-0023	EB No.-015300	711	-	-
802790	Kalyan-Dombivli (M Corp.)	WARD No.-0023	EB No.-015400	557	17	4
802790	Kalyan-Dombivli (M Corp.)	WARD No.-0023	EB No.-015500	565	16	1
802790	Kalyan-Dombivli (M Corp.)	WARD No.-0023	EB No.-015600	500	9	2
802790	Kalyan-Dombivli (M Corp.)	WARD No.-0023	EB No.-015700	632	45	-
802790	Kalyan-Dombivli (M Corp.)	WARD No.-0023	EB No.-015800	606	11	20
802790	Kalyan-Dombivli (M Corp.)	WARD No.-0023	EB No.-015900	279	-	-
802790	Kalyan-Dombivli (M Corp.)	WARD No.-0024	EB No.-016000	507	-	-
802790	Kalyan-Dombivli (M Corp.)	WARD No.-0024	EB No.-016100	480	20	6
802790	Kalyan-Dombivli (M Corp.)	WARD No.-0024	EB No.-016200	466	5	14
802790	Kalyan-Dombivli (M Corp.)	WARD No.-0024	EB No.-016300	416	22	28
802790	Kalyan-Dombivli (M Corp.)	WARD No.-0024	EB No.-016400	577	19	-
802790	Kalyan-Dombivli (M Corp.)	WARD No.-0024	EB No.-016500	641	45	32
802790	Kalyan-Dombivli (M Corp.)	WARD No.-0024	EB No.-016600	658	33	11
802790	Kalyan-Dombivli (M Corp.)	WARD No.-0024	EB No.-016700	582	4	-
802790	Kalyan-Dombivli (M Corp.)	WARD No.-0024	EB No.-016800	767	59	26
802790	Kalyan-Dombivli (M Corp.)	WARD No.-0024	EB No.-016900	695	79	15
802790	Kalyan-Dombivli (M Corp.)	WARD No.-0024	EB No.-017000	544	15	13
802790	Kalyan-Dombivli (M Corp.)	WARD No.-0024	EB No.-017100	640	22	16
802790	Kalyan-Dombivli (M Corp.)	WARD No.-0024	EB No.-017200	618	8	15
802790	Kalyan-Dombivli (M Corp.)	WARD No.-0024	EB No.-017300	593	43	8
802790	Kalyan-Dombivli (M Corp.)	WARD No.-0024	EB No.-017400	550	8	-
802790	Kalyan-Dombivli (M Corp.)	WARD No.-0024	EB No.-017500	620	39	-
802790	Kalyan-Dombivli (M Corp.)	WARD No.-0024	EB No.-017600	700	128	40
802790	Kalyan-Dombivli (M Corp.)	WARD No.-0024	EB No.-017700	580	-	8
802790	Kalyan-Dombivli (M Corp.)	WARD No.-0024	EB No.-017800	645	1	4
802790	Kalyan-Dombivli (M Corp.)	WARD No.-0024	EB No.-017900	780	15	7
802790	Kalyan-Dombivli (M Corp.)	WARD No.-0024	EB No.-018000	483	1	26
802790	Kalyan-Dombivli (M Corp.)	WARD No.-0025	EB No.-018100	598	14	-
802790	Kalyan-Dombivli (M Corp.)	WARD No.-0025	EB No.-018200	520	11	5
802790	Kalyan-Dombivli (M Corp.)	WARD No.-0025	EB No.-0183 SUB-EB No.01	422	4	4

APPENDIX TO DISTRICT PRIMARY CENSUS ABSTRACT
TOTAL, SCHEDULED CASTES AND SCHEDULED TRIBES POPULATION - URBAN BLOCK WISE

Location Code	Name of Town	Name of Ward	Boundaries of Urban Block / EB Number	Total Population	Scheduled Castes Population	Scheduled Tribes Population
1	2	3	4	5	6	7
802790	Kalyan-Dombivli (M Corp.)	WARD No.-0025	EB No.-0183 SUB-EB No.02	444	-	-
802790	Kalyan-Dombivli (M Corp.)	WARD No.-0025	EB No.-018400	780	52	19
802790	Kalyan-Dombivli (M Corp.)	WARD No.-0025	EB No.-018500	655	32	4
802790	Kalyan-Dombivli (M Corp.)	WARD No.-0025	EB No.-018600	588	79	15
802790	Kalyan-Dombivli (M Corp.)	WARD No.-0025	EB No.-018700	607	19	14
802790	Kalyan-Dombivli (M Corp.)	WARD No.-0025	EB No.-018800	560	12	-
802790	Kalyan-Dombivli (M Corp.)	WARD No.-0025	EB No.-018900	540	9	9
802790	Kalyan-Dombivli (M Corp.)	WARD No.-0025	EB No.-019000	551	22	12
802790	Kalyan-Dombivli (M Corp.)	WARD No.-0025	EB No.-019100	554	15	-
802790	Kalyan-Dombivli (M Corp.)	WARD No.-0025	EB No.-0192 SUB-EB No.01	481	63	-
802790	Kalyan-Dombivli (M Corp.)	WARD No.-0025	EB No.-0192 SUB-EB No.02	414	55	-
802790	Kalyan-Dombivli (M Corp.)	WARD No.-0025	EB No.-019300	441	-	29
802790	Kalyan-Dombivli (M Corp.)	WARD No.-0025	EB No.-0194 SUB-EB No.01	564	24	5
802790	Kalyan-Dombivli (M Corp.)	WARD No.-0025	EB No.-0194 SUB-EB No.02	436	7	16
802790	Kalyan-Dombivli (M Corp.)	WARD No.-0025	EB No.-019500	541	40	25
802790	Kalyan-Dombivli (M Corp.)	WARD No.-0025	EB No.-019600	426	-	-
802790	Kalyan-Dombivli (M Corp.)	WARD No.-0025	EB No.-026900	675	34	12
802790	Kalyan-Dombivli (M Corp.)	WARD No.-0026	EB No.-022000	324	23	13
802790	Kalyan-Dombivli (M Corp.)	WARD No.-0026	EB No.-022100	400	80	3
802790	Kalyan-Dombivli (M Corp.)	WARD No.-0026	EB No.-022200	374	4	-
802790	Kalyan-Dombivli (M Corp.)	WARD No.-0026	EB No.-022300	582	53	5
802790	Kalyan-Dombivli (M Corp.)	WARD No.-0026	EB No.-022400	516	26	4
802790	Kalyan-Dombivli (M Corp.)	WARD No.-0026	EB No.-022500	576	63	4
802790	Kalyan-Dombivli (M Corp.)	WARD No.-0026	EB No.-022600	712	45	7
802790	Kalyan-Dombivli (M Corp.)	WARD No.-0026	EB No.-022700	562	-	4
802790	Kalyan-Dombivli (M Corp.)	WARD No.-0026	EB No.-022800	628	54	16
802790	Kalyan-Dombivli (M Corp.)	WARD No.-0026	EB No.-022900	411	14	-
802790	Kalyan-Dombivli (M Corp.)	WARD No.-0026	EB No.-023000	629	28	-
802790	Kalyan-Dombivli (M Corp.)	WARD No.-0026	EB No.-023100	416	9	-
802790	Kalyan-Dombivli (M Corp.)	WARD No.-0026	EB No.-023200	507	24	8
802790	Kalyan-Dombivli (M Corp.)	WARD No.-0026	EB No.-023300	643	33	7
802790	Kalyan-Dombivli (M Corp.)	WARD No.-0026	EB No.-023400	555	22	19
802790	Kalyan-Dombivli (M Corp.)	WARD No.-0026	EB No.-023500	524	-	9
802790	Kalyan-Dombivli (M Corp.)	WARD No.-0026	EB No.-023600	540	11	2
802790	Kalyan-Dombivli (M Corp.)	WARD No.-0026	EB No.-035700	490	18	4
802790	Kalyan-Dombivli (M Corp.)	WARD No.-0027	EB No.-023700	455	34	-
802790	Kalyan-Dombivli (M Corp.)	WARD No.-0027	EB No.-023800	229	23	8
802790	Kalyan-Dombivli (M Corp.)	WARD No.-0027	EB No.-023900	666	65	89
802790	Kalyan-Dombivli (M Corp.)	WARD No.-0027	EB No.-024000	474	60	13
802790	Kalyan-Dombivli (M Corp.)	WARD No.-0027	EB No.-024100	720	27	25
802790	Kalyan-Dombivli (M Corp.)	WARD No.-0027	EB No.-024200	500	47	18
802790	Kalyan-Dombivli (M Corp.)	WARD No.-0027	EB No.-024300	442	33	1
802790	Kalyan-Dombivli (M Corp.)	WARD No.-0027	EB No.-024400	348	22	18
802790	Kalyan-Dombivli (M Corp.)	WARD No.-0027	EB No.-024500	455	69	30

APPENDIX TO DISTRICT PRIMARY CENSUS ABSTRACT
TOTAL, SCHEDULED CASTES AND SCHEDULED TRIBES POPULATION - URBAN BLOCK WISE

Location Code	Name of Town	Name of Ward	Boundaries of Urban Block / EB Number	Total Population	Scheduled Castes Population	Scheduled Tribes Population
1	2	3	4	5	6	7
802790	Kalyan-Dombivli (M Corp.)	WARD No.-0027	EB No.-024600	701	173	30
802790	Kalyan-Dombivli (M Corp.)	WARD No.-0027	EB No.-024700	506	57	8
802790	Kalyan-Dombivli (M Corp.)	WARD No.-0027	EB No.-024800	564	34	11
802790	Kalyan-Dombivli (M Corp.)	WARD No.-0027	EB No.-024900	650	66	66
802790	Kalyan-Dombivli (M Corp.)	WARD No.-0027	EB No.-025000	462	37	-
802790	Kalyan-Dombivli (M Corp.)	WARD No.-0027	EB No.-025100	564	15	-
802790	Kalyan-Dombivli (M Corp.)	WARD No.-0027	EB No.-025200	667	15	12
802790	Kalyan-Dombivli (M Corp.)	WARD No.-0027	EB No.-025300	573	22	13
802790	Kalyan-Dombivli (M Corp.)	WARD No.-0027	EB No.-025400	567	26	13
802790	Kalyan-Dombivli (M Corp.)	WARD No.-0027	EB No.-025500	607	137	8
802790	Kalyan-Dombivli (M Corp.)	WARD No.-0027	EB No.-025600	679	41	16
802790	Kalyan-Dombivli (M Corp.)	WARD No.-0027	EB No.-0257 SUB-EB No.01	425	18	-
802790	Kalyan-Dombivli (M Corp.)	WARD No.-0027	EB No.-0257 SUB-EB No.02	417	30	29
802790	Kalyan-Dombivli (M Corp.)	WARD No.-0027	EB No.-025800	499	46	4
802790	Kalyan-Dombivli (M Corp.)	WARD No.-0027	EB No.-025900	600	75	6
802790	Kalyan-Dombivli (M Corp.)	WARD No.-0027	EB No.-026000	539	29	2
802790	Kalyan-Dombivli (M Corp.)	WARD No.-0027	EB No.-026100	498	41	-
802790	Kalyan-Dombivli (M Corp.)	WARD No.-0027	EB No.-026200	544	9	10
802790	Kalyan-Dombivli (M Corp.)	WARD No.-0028	EB No.-026300	395	63	32
802790	Kalyan-Dombivli (M Corp.)	WARD No.-0028	EB No.-026400	281	77	17
802790	Kalyan-Dombivli (M Corp.)	WARD No.-0028	EB No.-026500	22	6	-
802790	Kalyan-Dombivli (M Corp.)	WARD No.-0028	EB No.-026600	55	17	-
802790	Kalyan-Dombivli (M Corp.)	WARD No.-0028	EB No.-026700	653	30	19
802790	Kalyan-Dombivli (M Corp.)	WARD No.-0028	EB No.-026800	785	270	12
802790	Kalyan-Dombivli (M Corp.)	WARD No.-0028	EB No.-026900	520	123	11
802790	Kalyan-Dombivli (M Corp.)	WARD No.-0028	EB No.-027000	424	24	-
802790	Kalyan-Dombivli (M Corp.)	WARD No.-0028	EB No.-027100	312	4	1
802790	Kalyan-Dombivli (M Corp.)	WARD No.-0028	EB No.-027200	806	205	4
802790	Kalyan-Dombivli (M Corp.)	WARD No.-0028	EB No.-027300	615	33	-
802790	Kalyan-Dombivli (M Corp.)	WARD No.-0028	EB No.-027400	612	44	45
802790	Kalyan-Dombivli (M Corp.)	WARD No.-0028	EB No.-027500	568	45	12
802790	Kalyan-Dombivli (M Corp.)	WARD No.-0028	EB No.-027600	397	50	2
802790	Kalyan-Dombivli (M Corp.)	WARD No.-0028	EB No.-027700	412	15	25
802790	Kalyan-Dombivli (M Corp.)	WARD No.-0028	EB No.-027800	670	26	12
802790	Kalyan-Dombivli (M Corp.)	WARD No.-0028	EB No.-027900	695	81	6
802790	Kalyan-Dombivli (M Corp.)	WARD No.-0028	EB No.-028000	731	100	-
802790	Kalyan-Dombivli (M Corp.)	WARD No.-0029	EB No.-028100	594	20	13
802790	Kalyan-Dombivli (M Corp.)	WARD No.-0029	EB No.-028200	539	17	8
802790	Kalyan-Dombivli (M Corp.)	WARD No.-0029	EB No.-028300	698	35	9
802790	Kalyan-Dombivli (M Corp.)	WARD No.-0029	EB No.-028400	575	252	-
802790	Kalyan-Dombivli (M Corp.)	WARD No.-0029	EB No.-028500	608	268	4
802790	Kalyan-Dombivli (M Corp.)	WARD No.-0029	EB No.-028600	648	77	22
802790	Kalyan-Dombivli (M Corp.)	WARD No.-0029	EB No.-028700	563	13	-
802790	Kalyan-Dombivli (M Corp.)	WARD No.-0029	EB No.-028800	322	7	-

APPENDIX TO DISTRICT PRIMARY CENSUS ABSTRACT
TOTAL, SCHEDULED CASTES AND SCHEDULED TRIBES POPULATION - URBAN BLOCK WISE

Location Code	Name of Town	Name of Ward	Boundaries of Urban Block / EB Number	Total Population	Scheduled Castes Population	Scheduled Tribes Population
1	2	3	4	5	6	7
802790	Kalyan-Dombivli (M Corp.)	WARD No.-0029	EB No.-028900	558	73	14
802790	Kalyan-Dombivli (M Corp.)	WARD No.-0029	EB No.-029000	525	63	5
802790	Kalyan-Dombivli (M Corp.)	WARD No.-0029	EB No.-029100	573	55	8
802790	Kalyan-Dombivli (M Corp.)	WARD No.-0029	EB No.-029200	460	36	4
802790	Kalyan-Dombivli (M Corp.)	WARD No.-0029	EB No.-029300	430	26	12
802790	Kalyan-Dombivli (M Corp.)	WARD No.-0029	EB No.-029400	453	21	9
802790	Kalyan-Dombivli (M Corp.)	WARD No.-0029	EB No.-029500	503	38	21
802790	Kalyan-Dombivli (M Corp.)	WARD No.-0029	EB No.-029600	499	17	22
802790	Kalyan-Dombivli (M Corp.)	WARD No.-0030	EB No.-029700	431	4	9
802790	Kalyan-Dombivli (M Corp.)	WARD No.-0030	EB No.-029800	353	19	4
802790	Kalyan-Dombivli (M Corp.)	WARD No.-0030	EB No.-029900	371	30	2
802790	Kalyan-Dombivli (M Corp.)	WARD No.-0030	EB No.-030000	582	6	-
802790	Kalyan-Dombivli (M Corp.)	WARD No.-0030	EB No.-030100	489	26	25
802790	Kalyan-Dombivli (M Corp.)	WARD No.-0030	EB No.-030200	499	32	-
802790	Kalyan-Dombivli (M Corp.)	WARD No.-0030	EB No.-030300	606	29	5
802790	Kalyan-Dombivli (M Corp.)	WARD No.-0030	EB No.-030400	379	27	-
802790	Kalyan-Dombivli (M Corp.)	WARD No.-0030	EB No.-030500	571	16	-
802790	Kalyan-Dombivli (M Corp.)	WARD No.-0030	EB No.-030600	564	77	22
802790	Kalyan-Dombivli (M Corp.)	WARD No.-0030	EB No.-030700	425	4	5
802790	Kalyan-Dombivli (M Corp.)	WARD No.-0030	EB No.-030800	466	4	4
802790	Kalyan-Dombivli (M Corp.)	WARD No.-0030	EB No.-030900	283	12	-
802790	Kalyan-Dombivli (M Corp.)	WARD No.-0030	EB No.-031000	397	27	82
802790	Kalyan-Dombivli (M Corp.)	WARD No.-0030	EB No.-031100	537	6	-
802790	Kalyan-Dombivli (M Corp.)	WARD No.-0030	EB No.-031200	721	59	23
802790	Kalyan-Dombivli (M Corp.)	WARD No.-0030	EB No.-031300	444	32	9
802790	Kalyan-Dombivli (M Corp.)	WARD No.-0030	EB No.-031400	598	28	-
802790	Kalyan-Dombivli (M Corp.)	WARD No.-0030	EB No.-031500	290	5	10
802790	Kalyan-Dombivli (M Corp.)	WARD No.-0030	EB No.-031600	551	22	-
802790	Kalyan-Dombivli (M Corp.)	WARD No.-0030	EB No.-031700	754	38	11
802790	Kalyan-Dombivli (M Corp.)	WARD No.-0030	EB No.-031800	542	10	-
802790	Kalyan-Dombivli (M Corp.)	WARD No.-0031	EB No.-031900	369	10	7
802790	Kalyan-Dombivli (M Corp.)	WARD No.-0031	EB No.-032000	508	29	10
802790	Kalyan-Dombivli (M Corp.)	WARD No.-0031	EB No.-032100	509	15	14
802790	Kalyan-Dombivli (M Corp.)	WARD No.-0031	EB No.-032200	627	9	4
802790	Kalyan-Dombivli (M Corp.)	WARD No.-0031	EB No.-032300	508	26	5
802790	Kalyan-Dombivli (M Corp.)	WARD No.-0031	EB No.-032400	373	13	6
802790	Kalyan-Dombivli (M Corp.)	WARD No.-0031	EB No.-032500	371	25	-
802790	Kalyan-Dombivli (M Corp.)	WARD No.-0031	EB No.-032600	601	45	-
802790	Kalyan-Dombivli (M Corp.)	WARD No.-0031	EB No.-032700	432	32	4
802790	Kalyan-Dombivli (M Corp.)	WARD No.-0031	EB No.-032800	638	11	4
802790	Kalyan-Dombivli (M Corp.)	WARD No.-0031	EB No.-0329 SUB-EB No.01	597	20	12
802790	Kalyan-Dombivli (M Corp.)	WARD No.-0031	EB No.-0329 SUB-EB No.02	418	14	20
802790	Kalyan-Dombivli (M Corp.)	WARD No.-0031	EB No.-033000	402	11	15
802790	Kalyan-Dombivli (M Corp.)	WARD No.-0031	EB No.-033100	444	27	4

APPENDIX TO DISTRICT PRIMARY CENSUS ABSTRACT
TOTAL, SCHEDULED CASTES AND SCHEDULED TRIBES POPULATION - URBAN BLOCK WISE

Location Code	Name of Town	Name of Ward	Boundaries of Urban Block / EB Number	Total Population	Scheduled Castes Population	Scheduled Tribes Population
1	2	3	4	5	6	7
802790	Kalyan-Dombivli (M Corp.)	WARD No.-0031	EB No.-033200	458	10	4
802790	Kalyan-Dombivli (M Corp.)	WARD No.-0031	EB No.-0333 SUB-EB No.01	411	59	53
802790	Kalyan-Dombivli (M Corp.)	WARD No.-0031	EB No.-0333 SUB-EB No.02	299	18	5
802790	Kalyan-Dombivli (M Corp.)	WARD No.-0032	EB No.-019700	583	52	18
802790	Kalyan-Dombivli (M Corp.)	WARD No.-0032	EB No.-019800	656	37	6
802790	Kalyan-Dombivli (M Corp.)	WARD No.-0032	EB No.-019900	444	13	-
802790	Kalyan-Dombivli (M Corp.)	WARD No.-0032	EB No.-020000	487	32	-
802790	Kalyan-Dombivli (M Corp.)	WARD No.-0032	EB No.-020100	534	39	8
802790	Kalyan-Dombivli (M Corp.)	WARD No.-0032	EB No.-020200	519	33	4
802790	Kalyan-Dombivli (M Corp.)	WARD No.-0032	EB No.-020300	580	62	20
802790	Kalyan-Dombivli (M Corp.)	WARD No.-0032	EB No.-020400	783	24	-
802790	Kalyan-Dombivli (M Corp.)	WARD No.-0032	EB No.-020500	475	57	19
802790	Kalyan-Dombivli (M Corp.)	WARD No.-0032	EB No.-020600	609	21	6
802790	Kalyan-Dombivli (M Corp.)	WARD No.-0032	EB No.-020700	495	10	11
802790	Kalyan-Dombivli (M Corp.)	WARD No.-0032	EB No.-020800	472	-	-
802790	Kalyan-Dombivli (M Corp.)	WARD No.-0032	EB No.-020900	355	-	-
802790	Kalyan-Dombivli (M Corp.)	WARD No.-0032	EB No.-021000	640	15	-
802790	Kalyan-Dombivli (M Corp.)	WARD No.-0032	EB No.-021100	493	9	6
802790	Kalyan-Dombivli (M Corp.)	WARD No.-0032	EB No.-021200	596	62	-
802790	Kalyan-Dombivli (M Corp.)	WARD No.-0032	EB No.-021300	416	39	55
802790	Kalyan-Dombivli (M Corp.)	WARD No.-0032	EB No.-021400	528	-	56
802790	Kalyan-Dombivli (M Corp.)	WARD No.-0032	EB No.-021500	469	15	44
802790	Kalyan-Dombivli (M Corp.)	WARD No.-0033	EB No.-021600	507	202	11
802790	Kalyan-Dombivli (M Corp.)	WARD No.-0033	EB No.-021700	543	3	1
802790	Kalyan-Dombivli (M Corp.)	WARD No.-0033	EB No.-021800	476	13	-
802790	Kalyan-Dombivli (M Corp.)	WARD No.-0033	EB No.-021900	614	64	5
802790	Kalyan-Dombivli (M Corp.)	WARD No.-0033	EB No.-022000	569	29	1
802790	Kalyan-Dombivli (M Corp.)	WARD No.-0033	EB No.-022100	563	57	-
802790	Kalyan-Dombivli (M Corp.)	WARD No.-0033	EB No.-022200	614	-	-
802790	Kalyan-Dombivli (M Corp.)	WARD No.-0033	EB No.-022300	292	11	-
802790	Kalyan-Dombivli (M Corp.)	WARD No.-0033	EB No.-022400	343	1	8
802790	Kalyan-Dombivli (M Corp.)	WARD No.-0033	EB No.-022500	518	5	5
802790	Kalyan-Dombivli (M Corp.)	WARD No.-0033	EB No.-022600	169	11	1
802790	Kalyan-Dombivli (M Corp.)	WARD No.-0033	EB No.-022700	640	27	-
802790	Kalyan-Dombivli (M Corp.)	WARD No.-0033	EB No.-022800	587	10	-
802790	Kalyan-Dombivli (M Corp.)	WARD No.-0033	EB No.-022900	190	1	7
802790	Kalyan-Dombivli (M Corp.)	WARD No.-0033	EB No.-023000	273	30	2
802790	Kalyan-Dombivli (M Corp.)	WARD No.-0033	EB No.-023100	268	16	-
802790	Kalyan-Dombivli (M Corp.)	WARD No.-0033	EB No.-023200	208	9	3
802790	Kalyan-Dombivli (M Corp.)	WARD No.-0034	EB No.-023300	476	181	11
802790	Kalyan-Dombivli (M Corp.)	WARD No.-0034	EB No.-023400	693	-	5
802790	Kalyan-Dombivli (M Corp.)	WARD No.-0034	EB No.-023500	641	-	-
802790	Kalyan-Dombivli (M Corp.)	WARD No.-0034	EB No.-023600	549	49	5
802790	Kalyan-Dombivli (M Corp.)	WARD No.-0034	EB No.-023700	252	-	-

APPENDIX TO DISTRICT PRIMARY CENSUS ABSTRACT
TOTAL, SCHEDULED CASTES AND SCHEDULED TRIBES POPULATION - URBAN BLOCK WISE

Location Code	Name of Town	Name of Ward	Boundaries of Urban Block / EB Number	Total Population	Scheduled Castes Population	Scheduled Tribes Population
1	2	3	4	5	6	7
802790	Kalyan-Dombivli (M Corp.)	WARD No.-0034	EB No.-023800	513	271	-
802790	Kalyan-Dombivli (M Corp.)	WARD No.-0034	EB No.-023900	662	20	6
802790	Kalyan-Dombivli (M Corp.)	WARD No.-0034	EB No.-024000	530	43	8
802790	Kalyan-Dombivli (M Corp.)	WARD No.-0034	EB No.-024100	578	38	-
802790	Kalyan-Dombivli (M Corp.)	WARD No.-0034	EB No.-0242 SUB-EB No.01	424	28	-
802790	Kalyan-Dombivli (M Corp.)	WARD No.-0034	EB No.-0242 SUB-EB No.02	380	282	-
802790	Kalyan-Dombivli (M Corp.)	WARD No.-0034	EB No.-0243 SUB-EB No.01	520	-	-
802790	Kalyan-Dombivli (M Corp.)	WARD No.-0034	EB No.-0243 SUB-EB No.02	354	-	-
802790	Kalyan-Dombivli (M Corp.)	WARD No.-0034	EB No.-0244 SUB-EB No.01	410	-	6
802790	Kalyan-Dombivli (M Corp.)	WARD No.-0034	EB No.-0244 SUB-EB No.02	416	-	44
802790	Kalyan-Dombivli (M Corp.)	WARD No.-0034	EB No.-0245 SUB-EB No.01	431	50	-
802790	Kalyan-Dombivli (M Corp.)	WARD No.-0034	EB No.-0245 SUB-EB No.02	460	4	-
802790	Kalyan-Dombivli (M Corp.)	WARD No.-0034	EB No.-0246 SUB-EB No.01	519	506	-
802790	Kalyan-Dombivli (M Corp.)	WARD No.-0034	EB No.-0246 SUB-EB No.02	532	434	-
802790	Kalyan-Dombivli (M Corp.)	WARD No.-0035	EB No.-024700	722	35	-
802790	Kalyan-Dombivli (M Corp.)	WARD No.-0035	EB No.-024800	708	39	9
802790	Kalyan-Dombivli (M Corp.)	WARD No.-0035	EB No.-024900	597	27	-
802790	Kalyan-Dombivli (M Corp.)	WARD No.-0035	EB No.-025000	512	57	2
802790	Kalyan-Dombivli (M Corp.)	WARD No.-0035	EB No.-025100	644	8	3
802790	Kalyan-Dombivli (M Corp.)	WARD No.-0035	EB No.-025200	480	82	13
802790	Kalyan-Dombivli (M Corp.)	WARD No.-0035	EB No.-025300	469	1	-
802790	Kalyan-Dombivli (M Corp.)	WARD No.-0035	EB No.-025400	304	-	-
802790	Kalyan-Dombivli (M Corp.)	WARD No.-0035	EB No.-025500	650	89	3
802790	Kalyan-Dombivli (M Corp.)	WARD No.-0035	EB No.-025600	743	57	7
802790	Kalyan-Dombivli (M Corp.)	WARD No.-0035	EB No.-025700	715	-	-
802790	Kalyan-Dombivli (M Corp.)	WARD No.-0035	EB No.-0258 SUB-EB No.01	483	-	-
802790	Kalyan-Dombivli (M Corp.)	WARD No.-0035	EB No.-0258 SUB-EB No.02	500	-	-
802790	Kalyan-Dombivli (M Corp.)	WARD No.-0035	EB No.-025900	543	24	-
802790	Kalyan-Dombivli (M Corp.)	WARD No.-0035	EB No.-026000	541	15	1
802790	Kalyan-Dombivli (M Corp.)	WARD No.-0035	EB No.-026100	346	24	-
802790	Kalyan-Dombivli (M Corp.)	WARD No.-0035	EB No.-026200	533	10	14
802790	Kalyan-Dombivli (M Corp.)	WARD No.-0035	EB No.-026300	639	42	-
802790	Kalyan-Dombivli (M Corp.)	WARD No.-0035	EB No.-026400	567	7	1
802790	Kalyan-Dombivli (M Corp.)	WARD No.-0035	EB No.-026500	785	49	-
802790	Kalyan-Dombivli (M Corp.)	WARD No.-0036	EB No.-000100	235	44	-
802790	Kalyan-Dombivli (M Corp.)	WARD No.-0036	EB No.-000200	761	213	22
802790	Kalyan-Dombivli (M Corp.)	WARD No.-0036	EB No.-000300	702	231	19
802790	Kalyan-Dombivli (M Corp.)	WARD No.-0036	EB No.-000400	387	76	46
802790	Kalyan-Dombivli (M Corp.)	WARD No.-0036	EB No.-000500	505	88	11
802790	Kalyan-Dombivli (M Corp.)	WARD No.-0036	EB No.-000600	449	156	1
802790	Kalyan-Dombivli (M Corp.)	WARD No.-0036	EB No.-000700	485	103	9
802790	Kalyan-Dombivli (M Corp.)	WARD No.-0036	EB No.-000800	649	243	15
802790	Kalyan-Dombivli (M Corp.)	WARD No.-0036	EB No.-000900	578	248	34
802790	Kalyan-Dombivli (M Corp.)	WARD No.-0036	EB No.-0010 SUB-EB No.01	394	133	-

APPENDIX TO DISTRICT PRIMARY CENSUS ABSTRACT
TOTAL, SCHEDULED CASTES AND SCHEDULED TRIBES POPULATION - URBAN BLOCK WISE

Location Code	Name of Town	Name of Ward	Boundaries of Urban Block / EB Number	Total Population	Scheduled Castes Population	Scheduled Tribes Population
1	2	3	4	5	6	7
802790	Kalyan-Dombivli (M Corp.)	WARD No.-0036	EB No.-0010 SUB-EB No.02	456	139	12
802790	Kalyan-Dombivli (M Corp.)	WARD No.-0036	EB No.-001100	603	343	13
802790	Kalyan-Dombivli (M Corp.)	WARD No.-0036	EB No.-001200	716	254	16
802790	Kalyan-Dombivli (M Corp.)	WARD No.-0036	EB No.-001300	491	279	45
802790	Kalyan-Dombivli (M Corp.)	WARD No.-0036	EB No.-001400	563	37	-
802790	Kalyan-Dombivli (M Corp.)	WARD No.-0036	EB No.-001500	516	70	12
802790	Kalyan-Dombivli (M Corp.)	WARD No.-0036	EB No.-001600	526	135	4
802790	Kalyan-Dombivli (M Corp.)	WARD No.-0036	EB No.-001700	635	24	10
802790	Kalyan-Dombivli (M Corp.)	WARD No.-0036	EB No.-001800	566	5	1
802790	Kalyan-Dombivli (M Corp.)	WARD No.-0036	EB No.-001900	573	55	3
802790	Kalyan-Dombivli (M Corp.)	WARD No.-0036	EB No.-002000	555	252	5
802790	Kalyan-Dombivli (M Corp.)	WARD No.-0036	EB No.-002100	430	106	1
802790	Kalyan-Dombivli (M Corp.)	WARD No.-0037	EB No.-033400	254	25	-
802790	Kalyan-Dombivli (M Corp.)	WARD No.-0037	EB No.-033500	703	175	12
802790	Kalyan-Dombivli (M Corp.)	WARD No.-0037	EB No.-033600	337	78	5
802790	Kalyan-Dombivli (M Corp.)	WARD No.-0037	EB No.-033700	401	157	-
802790	Kalyan-Dombivli (M Corp.)	WARD No.-0037	EB No.-033800	464	181	1
802790	Kalyan-Dombivli (M Corp.)	WARD No.-0037	EB No.-034000	594	129	-
802790	Kalyan-Dombivli (M Corp.)	WARD No.-0037	EB No.-034100	527	316	21
802790	Kalyan-Dombivli (M Corp.)	WARD No.-0037	EB No.-034200	424	311	6
802790	Kalyan-Dombivli (M Corp.)	WARD No.-0037	EB No.-034300	544	370	-
802790	Kalyan-Dombivli (M Corp.)	WARD No.-0037	EB No.-034500	472	230	1
802790	Kalyan-Dombivli (M Corp.)	WARD No.-0037	EB No.-034600	439	280	-
802790	Kalyan-Dombivli (M Corp.)	WARD No.-0037	EB No.-0347 SUB-EB No.01	568	20	-
802790	Kalyan-Dombivli (M Corp.)	WARD No.-0037	EB No.-0347 SUB-EB No.02	369	88	-
802790	Kalyan-Dombivli (M Corp.)	WARD No.-0037	EB No.-034800	503	67	-
802790	Kalyan-Dombivli (M Corp.)	WARD No.-0037	EB No.-034900	690	65	-
802790	Kalyan-Dombivli (M Corp.)	WARD No.-0037	EB No.-035000	671	299	1
802790	Kalyan-Dombivli (M Corp.)	WARD No.-0037	EB No.-035100	537	7	-
802790	Kalyan-Dombivli (M Corp.)	WARD No.-0038	EB No.-002200	477	41	11
802790	Kalyan-Dombivli (M Corp.)	WARD No.-0038	EB No.-002300	357	61	29
802790	Kalyan-Dombivli (M Corp.)	WARD No.-0038	EB No.-002400	376	5	-
802790	Kalyan-Dombivli (M Corp.)	WARD No.-0038	EB No.-002500	359	13	-
802790	Kalyan-Dombivli (M Corp.)	WARD No.-0038	EB No.-002600	511	60	7
802790	Kalyan-Dombivli (M Corp.)	WARD No.-0038	EB No.-002700	465	47	4
802790	Kalyan-Dombivli (M Corp.)	WARD No.-0038	EB No.-002800	337	143	8
802790	Kalyan-Dombivli (M Corp.)	WARD No.-0038	EB No.-002900	487	55	-
802790	Kalyan-Dombivli (M Corp.)	WARD No.-0038	EB No.-003000	492	82	1
802790	Kalyan-Dombivli (M Corp.)	WARD No.-0038	EB No.-003100	710	379	2
802790	Kalyan-Dombivli (M Corp.)	WARD No.-0038	EB No.-003200	629	36	20
802790	Kalyan-Dombivli (M Corp.)	WARD No.-0038	EB No.-003300	547	21	12
802790	Kalyan-Dombivli (M Corp.)	WARD No.-0038	EB No.-003400	485	14	10
802790	Kalyan-Dombivli (M Corp.)	WARD No.-0038	EB No.-003500	390	57	-
802790	Kalyan-Dombivli (M Corp.)	WARD No.-0038	EB No.-003600	433	25	1

APPENDIX TO DISTRICT PRIMARY CENSUS ABSTRACT
TOTAL, SCHEDULED CASTES AND SCHEDULED TRIBES POPULATION - URBAN BLOCK WISE

Location Code	Name of Town	Name of Ward	Boundaries of Urban Block / EB Number	Total Population	Scheduled Castes Population	Scheduled Tribes Population
1	2	3	4	5	6	7
802790	Kalyan-Dombivli (M Corp.)	WARD No.-0038	EB No.-003700	595	104	15
802790	Kalyan-Dombivli (M Corp.)	WARD No.-0038	EB No.-003800	549	118	29
802790	Kalyan-Dombivli (M Corp.)	WARD No.-0038	EB No.-003900	336	48	10
802790	Kalyan-Dombivli (M Corp.)	WARD No.-0038	EB No.-004000	397	15	-
802790	Kalyan-Dombivli (M Corp.)	WARD No.-0038	EB No.-004100	565	232	13
802790	Kalyan-Dombivli (M Corp.)	WARD No.-0039	EB No.-0042 SUB-EB No.01	414	113	1
802790	Kalyan-Dombivli (M Corp.)	WARD No.-0039	EB No.-0042 SUB-EB No.02	417	136	5
802790	Kalyan-Dombivli (M Corp.)	WARD No.-0039	EB No.-004300	408	60	6
802790	Kalyan-Dombivli (M Corp.)	WARD No.-0039	EB No.-004400	542	91	5
802790	Kalyan-Dombivli (M Corp.)	WARD No.-0039	EB No.-004500	450	67	24
802790	Kalyan-Dombivli (M Corp.)	WARD No.-0039	EB No.-004600	804	114	21
802790	Kalyan-Dombivli (M Corp.)	WARD No.-0039	EB No.-004700	431	125	3
802790	Kalyan-Dombivli (M Corp.)	WARD No.-0039	EB No.-004800	681	27	5
802790	Kalyan-Dombivli (M Corp.)	WARD No.-0039	EB No.-004900	659	286	1
802790	Kalyan-Dombivli (M Corp.)	WARD No.-0039	EB No.-005000	433	77	75
802790	Kalyan-Dombivli (M Corp.)	WARD No.-0039	EB No.-005100	585	13	38
802790	Kalyan-Dombivli (M Corp.)	WARD No.-0039	EB No.-005200	556	21	-
802790	Kalyan-Dombivli (M Corp.)	WARD No.-0039	EB No.-005300	642	96	-
802790	Kalyan-Dombivli (M Corp.)	WARD No.-0039	EB No.-0054 SUB-EB No.01	532	39	16
802790	Kalyan-Dombivli (M Corp.)	WARD No.-0039	EB No.-0054 SUB-EB No.02	224	19	2
802790	Kalyan-Dombivli (M Corp.)	WARD No.-0039	EB No.-005500	275	81	21
802790	Kalyan-Dombivli (M Corp.)	WARD No.-0039	EB No.-005600	637	208	20
802790	Kalyan-Dombivli (M Corp.)	WARD No.-0039	EB No.-005700	643	225	17
802790	Kalyan-Dombivli (M Corp.)	WARD No.-0039	EB No.-005800	633	214	3
802790	Kalyan-Dombivli (M Corp.)	WARD No.-0039	EB No.-0059 SUB-EB No.01	403	122	13
802790	Kalyan-Dombivli (M Corp.)	WARD No.-0039	EB No.-0059 SUB-EB No.02	475	105	8
802790	Kalyan-Dombivli (M Corp.)	WARD No.-0040	EB No.-006000	504	478	-
802790	Kalyan-Dombivli (M Corp.)	WARD No.-0040	EB No.-006100	513	-	-
802790	Kalyan-Dombivli (M Corp.)	WARD No.-0040	EB No.-006200	319	1	-
802790	Kalyan-Dombivli (M Corp.)	WARD No.-0040	EB No.-006300	419	17	9
802790	Kalyan-Dombivli (M Corp.)	WARD No.-0040	EB No.-006400	634	47	10
802790	Kalyan-Dombivli (M Corp.)	WARD No.-0040	EB No.-006500	628	47	20
802790	Kalyan-Dombivli (M Corp.)	WARD No.-0040	EB No.-006600	499	159	34
802790	Kalyan-Dombivli (M Corp.)	WARD No.-0040	EB No.-006700	408	127	-
802790	Kalyan-Dombivli (M Corp.)	WARD No.-0040	EB No.-006800	482	106	18
802790	Kalyan-Dombivli (M Corp.)	WARD No.-0040	EB No.-006900	564	24	28
802790	Kalyan-Dombivli (M Corp.)	WARD No.-0040	EB No.-007000	589	72	44
802790	Kalyan-Dombivli (M Corp.)	WARD No.-0040	EB No.-007100	529	25	36
802790	Kalyan-Dombivli (M Corp.)	WARD No.-0040	EB No.-007200	410	9	29
802790	Kalyan-Dombivli (M Corp.)	WARD No.-0040	EB No.-007300	508	9	21
802790	Kalyan-Dombivli (M Corp.)	WARD No.-0040	EB No.-007400	759	11	7
802790	Kalyan-Dombivli (M Corp.)	WARD No.-0040	EB No.-007500	657	85	14
802790	Kalyan-Dombivli (M Corp.)	WARD No.-0041	EB No.-007600	609	133	10
802790	Kalyan-Dombivli (M Corp.)	WARD No.-0041	EB No.-007700	465	91	13

APPENDIX TO DISTRICT PRIMARY CENSUS ABSTRACT
TOTAL, SCHEDULED CASTES AND SCHEDULED TRIBES POPULATION - URBAN BLOCK WISE

Location Code	Name of Town	Name of Ward	Boundaries of Urban Block / EB Number	Total Population	Scheduled Castes Population	Scheduled Tribes Population
1	2	3	4	5	6	7
802790	Kalyan-Dombivli (M Corp.)	WARD No.-0041	EB No.-007800	505	34	16
802790	Kalyan-Dombivli (M Corp.)	WARD No.-0041	EB No.-007900	502	58	4
802790	Kalyan-Dombivli (M Corp.)	WARD No.-0041	EB No.-008000	613	102	27
802790	Kalyan-Dombivli (M Corp.)	WARD No.-0041	EB No.-008100	534	71	22
802790	Kalyan-Dombivli (M Corp.)	WARD No.-0041	EB No.-008200	482	91	12
802790	Kalyan-Dombivli (M Corp.)	WARD No.-0041	EB No.-008300	551	92	17
802790	Kalyan-Dombivli (M Corp.)	WARD No.-0041	EB No.-008400	487	70	34
802790	Kalyan-Dombivli (M Corp.)	WARD No.-0041	EB No.-008500	526	134	55
802790	Kalyan-Dombivli (M Corp.)	WARD No.-0041	EB No.-008600	499	111	36
802790	Kalyan-Dombivli (M Corp.)	WARD No.-0041	EB No.-008700	699	77	50
802790	Kalyan-Dombivli (M Corp.)	WARD No.-0041	EB No.-008800	719	143	42
802790	Kalyan-Dombivli (M Corp.)	WARD No.-0041	EB No.-008900	508	155	33
802790	Kalyan-Dombivli (M Corp.)	WARD No.-0041	EB No.-009000	684	100	78
802790	Kalyan-Dombivli (M Corp.)	WARD No.-0041	EB No.-009100	456	64	22
802790	Kalyan-Dombivli (M Corp.)	WARD No.-0041	EB No.-009200	542	66	16
802790	Kalyan-Dombivli (M Corp.)	WARD No.-0041	EB No.-009300	703	48	8
802790	Kalyan-Dombivli (M Corp.)	WARD No.-0041	EB No.-009400	562	135	23
802790	Kalyan-Dombivli (M Corp.)	WARD No.-0041	EB No.-009500	660	45	31
802790	Kalyan-Dombivli (M Corp.)	WARD No.-0041	EB No.-009600	750	61	15
802790	Kalyan-Dombivli (M Corp.)	WARD No.-0042	EB No.-009700	491	76	11
802790	Kalyan-Dombivli (M Corp.)	WARD No.-0042	EB No.-009800	375	37	12
802790	Kalyan-Dombivli (M Corp.)	WARD No.-0042	EB No.-009900	452	43	24
802790	Kalyan-Dombivli (M Corp.)	WARD No.-0042	EB No.-010000	498	37	17
802790	Kalyan-Dombivli (M Corp.)	WARD No.-0042	EB No.-010100	544	43	31
802790	Kalyan-Dombivli (M Corp.)	WARD No.-0042	EB No.-010200	437	47	3
802790	Kalyan-Dombivli (M Corp.)	WARD No.-0042	EB No.-010300	573	111	3
802790	Kalyan-Dombivli (M Corp.)	WARD No.-0042	EB No.-010400	639	79	21
802790	Kalyan-Dombivli (M Corp.)	WARD No.-0042	EB No.-010500	536	100	21
802790	Kalyan-Dombivli (M Corp.)	WARD No.-0042	EB No.-010600	480	53	32
802790	Kalyan-Dombivli (M Corp.)	WARD No.-0042	EB No.-010700	368	22	17
802790	Kalyan-Dombivli (M Corp.)	WARD No.-0042	EB No.-010800	482	89	12
802790	Kalyan-Dombivli (M Corp.)	WARD No.-0042	EB No.-010900	515	86	72
802790	Kalyan-Dombivli (M Corp.)	WARD No.-0042	EB No.-011000	404	107	49
802790	Kalyan-Dombivli (M Corp.)	WARD No.-0042	EB No.-011100	509	23	16
802790	Kalyan-Dombivli (M Corp.)	WARD No.-0042	EB No.-011200	436	76	15
802790	Kalyan-Dombivli (M Corp.)	WARD No.-0042	EB No.-011300	488	67	19
802790	Kalyan-Dombivli (M Corp.)	WARD No.-0042	EB No.-011400	485	142	8
802790	Kalyan-Dombivli (M Corp.)	WARD No.-0042	EB No.-011500	633	79	23
802790	Kalyan-Dombivli (M Corp.)	WARD No.-0042	EB No.-011600	517	65	26
802790	Kalyan-Dombivli (M Corp.)	WARD No.-0042	EB No.-011700	537	111	15
802790	Kalyan-Dombivli (M Corp.)	WARD No.-0042	EB No.-011800	484	41	34
802790	Kalyan-Dombivli (M Corp.)	WARD No.-0042	EB No.-011900	441	31	62
802790	Kalyan-Dombivli (M Corp.)	WARD No.-0043	EB No.-012000	662	67	23
802790	Kalyan-Dombivli (M Corp.)	WARD No.-0043	EB No.-012100	514	74	22

APPENDIX TO DISTRICT PRIMARY CENSUS ABSTRACT
TOTAL, SCHEDULED CASTES AND SCHEDULED TRIBES POPULATION - URBAN BLOCK WISE

Location Code	Name of Town	Name of Ward	Boundaries of Urban Block / EB Number	Total Population	Scheduled Castes Population	Scheduled Tribes Population
1	2	3	4	5	6	7
802790	Kalyan-Dombivli (M Corp.)	WARD No.-0043	EB No.-012200	393	42	-
802790	Kalyan-Dombivli (M Corp.)	WARD No.-0043	EB No.-012300	502	43	-
802790	Kalyan-Dombivli (M Corp.)	WARD No.-0043	EB No.-012400	666	17	21
802790	Kalyan-Dombivli (M Corp.)	WARD No.-0043	EB No.-012500	680	25	16
802790	Kalyan-Dombivli (M Corp.)	WARD No.-0043	EB No.-012600	389	42	-
802790	Kalyan-Dombivli (M Corp.)	WARD No.-0043	EB No.-012700	533	111	4
802790	Kalyan-Dombivli (M Corp.)	WARD No.-0043	EB No.-012800	383	29	12
802790	Kalyan-Dombivli (M Corp.)	WARD No.-0043	EB No.-012900	398	40	10
802790	Kalyan-Dombivli (M Corp.)	WARD No.-0043	EB No.-013000	467	82	33
802790	Kalyan-Dombivli (M Corp.)	WARD No.-0043	EB No.-013100	516	81	-
802790	Kalyan-Dombivli (M Corp.)	WARD No.-0043	EB No.-013200	636	94	9
802790	Kalyan-Dombivli (M Corp.)	WARD No.-0043	EB No.-013300	533	64	14
802790	Kalyan-Dombivli (M Corp.)	WARD No.-0043	EB No.-013400	370	66	6
802790	Kalyan-Dombivli (M Corp.)	WARD No.-0043	EB No.-013500	394	15	1
802790	Kalyan-Dombivli (M Corp.)	WARD No.-0043	EB No.-013600	644	109	27
802790	Kalyan-Dombivli (M Corp.)	WARD No.-0044	EB No.-013700	538	100	1
802790	Kalyan-Dombivli (M Corp.)	WARD No.-0044	EB No.-013800	829	96	13
802790	Kalyan-Dombivli (M Corp.)	WARD No.-0044	EB No.-013900	589	12	4
802790	Kalyan-Dombivli (M Corp.)	WARD No.-0044	EB No.-0140 SUB-EB No.01	418	35	12
802790	Kalyan-Dombivli (M Corp.)	WARD No.-0044	EB No.-0140 SUB-EB No.02	466	10	12
802790	Kalyan-Dombivli (M Corp.)	WARD No.-0044	EB No.-014100	706	23	-
802790	Kalyan-Dombivli (M Corp.)	WARD No.-0044	EB No.-014200	589	145	-
802790	Kalyan-Dombivli (M Corp.)	WARD No.-0044	EB No.-014300	674	41	26
802790	Kalyan-Dombivli (M Corp.)	WARD No.-0044	EB No.-014400	352	36	14
802790	Kalyan-Dombivli (M Corp.)	WARD No.-0044	EB No.-014500	505	18	-
802790	Kalyan-Dombivli (M Corp.)	WARD No.-0044	EB No.-014600	359	35	11
802790	Kalyan-Dombivli (M Corp.)	WARD No.-0044	EB No.-014700	419	4	6
802790	Kalyan-Dombivli (M Corp.)	WARD No.-0044	EB No.-014800	676	71	15
802790	Kalyan-Dombivli (M Corp.)	WARD No.-0044	EB No.-014900	618	165	25
802790	Kalyan-Dombivli (M Corp.)	WARD No.-0044	EB No.-015000	495	104	45
802790	Kalyan-Dombivli (M Corp.)	WARD No.-0044	EB No.-015100	653	227	49
802790	Kalyan-Dombivli (M Corp.)	WARD No.-0044	EB No.-015200	713	150	23
802790	Kalyan-Dombivli (M Corp.)	WARD No.-0045	EB No.-015300	647	146	2
802790	Kalyan-Dombivli (M Corp.)	WARD No.-0045	EB No.-015400	617	99	1
802790	Kalyan-Dombivli (M Corp.)	WARD No.-0045	EB No.-015500	609	141	-
802790	Kalyan-Dombivli (M Corp.)	WARD No.-0045	EB No.-015600	573	68	11
802790	Kalyan-Dombivli (M Corp.)	WARD No.-0045	EB No.-015700	564	61	11
802790	Kalyan-Dombivli (M Corp.)	WARD No.-0045	EB No.-015800	578	89	15
802790	Kalyan-Dombivli (M Corp.)	WARD No.-0045	EB No.-015900	659	163	-
802790	Kalyan-Dombivli (M Corp.)	WARD No.-0045	EB No.-016000	480	-	-
802790	Kalyan-Dombivli (M Corp.)	WARD No.-0045	EB No.-016100	610	99	13
802790	Kalyan-Dombivli (M Corp.)	WARD No.-0045	EB No.-016200	451	151	22
802790	Kalyan-Dombivli (M Corp.)	WARD No.-0045	EB No.-016300	549	81	13
802790	Kalyan-Dombivli (M Corp.)	WARD No.-0045	EB No.-016400	481	64	-

APPENDIX TO DISTRICT PRIMARY CENSUS ABSTRACT
TOTAL, SCHEDULED CASTES AND SCHEDULED TRIBES POPULATION - URBAN BLOCK WISE

Location Code	Name of Town	Name of Ward	Boundaries of Urban Block / EB Number	Total Population	Scheduled Castes Population	Scheduled Tribes Population
1	2	3	4	5	6	7
802790	Kalyan-Dombivli (M Corp.)	WARD No.-0045	EB No.-016500	572	47	7
802790	Kalyan-Dombivli (M Corp.)	WARD No.-0045	EB No.-016600	863	136	-
802790	Kalyan-Dombivli (M Corp.)	WARD No.-0045	EB No.-016700	525	96	13
802790	Kalyan-Dombivli (M Corp.)	WARD No.-0045	EB No.-016800	453	8	-
802790	Kalyan-Dombivli (M Corp.)	WARD No.-0045	EB No.-016900	661	64	42
802790	Kalyan-Dombivli (M Corp.)	WARD No.-0045	EB No.-017000	620	109	26
802790	Kalyan-Dombivli (M Corp.)	WARD No.-0045	EB No.-017100	502	98	21
802790	Kalyan-Dombivli (M Corp.)	WARD No.-0045	EB No.-017200	594	150	-
802790	Kalyan-Dombivli (M Corp.)	WARD No.-0045	EB No.-017300	558	222	-
802790	Kalyan-Dombivli (M Corp.)	WARD No.-0045	EB No.-0174 SUB-EB No.01	453	66	-
802790	Kalyan-Dombivli (M Corp.)	WARD No.-0045	EB No.-0174 SUB-EB No.02	396	37	3
802790	Kalyan-Dombivli (M Corp.)	WARD No.-0046	EB No.-017500	603	55	78
802790	Kalyan-Dombivli (M Corp.)	WARD No.-0046	EB No.-017600	689	189	27
802790	Kalyan-Dombivli (M Corp.)	WARD No.-0046	EB No.-017700	629	210	2
802790	Kalyan-Dombivli (M Corp.)	WARD No.-0046	EB No.-017800	748	190	4
802790	Kalyan-Dombivli (M Corp.)	WARD No.-0046	EB No.-017900	432	76	-
802790	Kalyan-Dombivli (M Corp.)	WARD No.-0046	EB No.-018000	533	55	4
802790	Kalyan-Dombivli (M Corp.)	WARD No.-0046	EB No.-018100	497	86	18
802790	Kalyan-Dombivli (M Corp.)	WARD No.-0046	EB No.-018200	641	24	5
802790	Kalyan-Dombivli (M Corp.)	WARD No.-0046	EB No.-018300	470	25	9
802790	Kalyan-Dombivli (M Corp.)	WARD No.-0046	EB No.-018400	674	34	-
802790	Kalyan-Dombivli (M Corp.)	WARD No.-0046	EB No.-018500	664	153	63
802790	Kalyan-Dombivli (M Corp.)	WARD No.-0046	EB No.-018600	559	113	6
802790	Kalyan-Dombivli (M Corp.)	WARD No.-0046	EB No.-018700	666	39	1
802790	Kalyan-Dombivli (M Corp.)	WARD No.-0046	EB No.-018800	760	59	7
802790	Kalyan-Dombivli (M Corp.)	WARD No.-0046	EB No.-018900	449	11	-
802790	Kalyan-Dombivli (M Corp.)	WARD No.-0046	EB No.-019000	537	38	1
802790	Kalyan-Dombivli (M Corp.)	WARD No.-0046	EB No.-019100	721	36	-
802790	Kalyan-Dombivli (M Corp.)	WARD No.-0046	EB No.-019200	662	63	6
802790	Kalyan-Dombivli (M Corp.)	WARD No.-0046	EB No.-019300	379	25	4
802790	Kalyan-Dombivli (M Corp.)	WARD No.-0047	EB No.-019400	561	39	-
802790	Kalyan-Dombivli (M Corp.)	WARD No.-0047	EB No.-019500	321	12	-
802790	Kalyan-Dombivli (M Corp.)	WARD No.-0047	EB No.-019600	594	66	20
802790	Kalyan-Dombivli (M Corp.)	WARD No.-0047	EB No.-019700	469	68	15
802790	Kalyan-Dombivli (M Corp.)	WARD No.-0047	EB No.-019800	545	13	-
802790	Kalyan-Dombivli (M Corp.)	WARD No.-0047	EB No.-019900	553	26	10
802790	Kalyan-Dombivli (M Corp.)	WARD No.-0047	EB No.-020000	620	88	-
802790	Kalyan-Dombivli (M Corp.)	WARD No.-0047	EB No.-020100	429	79	3
802790	Kalyan-Dombivli (M Corp.)	WARD No.-0047	EB No.-020200	538	16	17
802790	Kalyan-Dombivli (M Corp.)	WARD No.-0047	EB No.-020300	679	160	16
802790	Kalyan-Dombivli (M Corp.)	WARD No.-0047	EB No.-020400	675	53	15
802790	Kalyan-Dombivli (M Corp.)	WARD No.-0047	EB No.-020500	578	64	4
802790	Kalyan-Dombivli (M Corp.)	WARD No.-0047	EB No.-020600	568	133	6
802790	Kalyan-Dombivli (M Corp.)	WARD No.-0047	EB No.-020700	585	99	2

APPENDIX TO DISTRICT PRIMARY CENSUS ABSTRACT
TOTAL, SCHEDULED CASTES AND SCHEDULED TRIBES POPULATION - URBAN BLOCK WISE

Location Code	Name of Town	Name of Ward	Boundaries of Urban Block / EB Number	Total Population	Scheduled Castes Population	Scheduled Tribes Population
1	2	3	4	5	6	7
802790	Kalyan-Dombivli (M Corp.)	WARD No.-0047	EB No.-020800	623	27	10
802790	Kalyan-Dombivli (M Corp.)	WARD No.-0047	EB No.-020900	678	102	30
802790	Kalyan-Dombivli (M Corp.)	WARD No.-0047	EB No.-021000	566	47	55
802790	Kalyan-Dombivli (M Corp.)	WARD No.-0047	EB No.-021100	581	44	13
802790	Kalyan-Dombivli (M Corp.)	WARD No.-0047	EB No.-021200	435	24	-
802790	Kalyan-Dombivli (M Corp.)	WARD No.-0047	EB No.-021300	518	-	-
802790	Kalyan-Dombivli (M Corp.)	WARD No.-0047	EB No.-021400	612	104	18
802790	Kalyan-Dombivli (M Corp.)	WARD No.-0047	EB No.-021500	830	5	-
802790	Kalyan-Dombivli (M Corp.)	WARD No.-0047	EB No.-021600	634	11	6
802790	Kalyan-Dombivli (M Corp.)	WARD No.-0047	EB No.-021700	630	34	-
802790	Kalyan-Dombivli (M Corp.)	WARD No.-0047	EB No.-021800	441	25	23
802790	Kalyan-Dombivli (M Corp.)	WARD No.-0048	EB No.-021900	422	10	20
802790	Kalyan-Dombivli (M Corp.)	WARD No.-0048	EB No.-022000	588	65	31
802790	Kalyan-Dombivli (M Corp.)	WARD No.-0048	EB No.-022100	499	129	11
802790	Kalyan-Dombivli (M Corp.)	WARD No.-0048	EB No.-0222 SUB-EB No.01	427	60	-
802790	Kalyan-Dombivli (M Corp.)	WARD No.-0048	EB No.-0222 SUB-EB No.02	399	8	23
802790	Kalyan-Dombivli (M Corp.)	WARD No.-0048	EB No.-022300	626	56	-
802790	Kalyan-Dombivli (M Corp.)	WARD No.-0048	EB No.-0224 SUB-EB No.01	373	18	18
802790	Kalyan-Dombivli (M Corp.)	WARD No.-0048	EB No.-0224 SUB-EB No.02	638	32	17
802790	Kalyan-Dombivli (M Corp.)	WARD No.-0048	EB No.-022500	562	95	13
802790	Kalyan-Dombivli (M Corp.)	WARD No.-0048	EB No.-022600	349	19	-
802790	Kalyan-Dombivli (M Corp.)	WARD No.-0048	EB No.-022700	506	60	-
802790	Kalyan-Dombivli (M Corp.)	WARD No.-0048	EB No.-022800	551	51	7
802790	Kalyan-Dombivli (M Corp.)	WARD No.-0048	EB No.-022900	825	46	-
802790	Kalyan-Dombivli (M Corp.)	WARD No.-0048	EB No.-023000	466	27	32
802790	Kalyan-Dombivli (M Corp.)	WARD No.-0049	EB No.-023100	466	30	20
802790	Kalyan-Dombivli (M Corp.)	WARD No.-0049	EB No.-023200	548	101	19
802790	Kalyan-Dombivli (M Corp.)	WARD No.-0049	EB No.-023300	603	129	84
802790	Kalyan-Dombivli (M Corp.)	WARD No.-0049	EB No.-023400	572	16	11
802790	Kalyan-Dombivli (M Corp.)	WARD No.-0049	EB No.-023500	604	74	55
802790	Kalyan-Dombivli (M Corp.)	WARD No.-0049	EB No.-023600	502	89	18
802790	Kalyan-Dombivli (M Corp.)	WARD No.-0049	EB No.-023700	564	151	26
802790	Kalyan-Dombivli (M Corp.)	WARD No.-0049	EB No.-023800	598	140	38
802790	Kalyan-Dombivli (M Corp.)	WARD No.-0049	EB No.-023900	515	128	14
802790	Kalyan-Dombivli (M Corp.)	WARD No.-0049	EB No.-024000	648	74	55
802790	Kalyan-Dombivli (M Corp.)	WARD No.-0049	EB No.-024100	522	123	26
802790	Kalyan-Dombivli (M Corp.)	WARD No.-0049	EB No.-024200	622	102	63
802790	Kalyan-Dombivli (M Corp.)	WARD No.-0049	EB No.-024300	565	82	20
802790	Kalyan-Dombivli (M Corp.)	WARD No.-0049	EB No.-024400	564	103	47
802790	Kalyan-Dombivli (M Corp.)	WARD No.-0049	EB No.-024500	611	60	76
802790	Kalyan-Dombivli (M Corp.)	WARD No.-0049	EB No.-024600	590	109	33
802790	Kalyan-Dombivli (M Corp.)	WARD No.-0049	EB No.-024700	607	126	80
802790	Kalyan-Dombivli (M Corp.)	WARD No.-0049	EB No.-024800	579	161	34
802790	Kalyan-Dombivli (M Corp.)	WARD No.-0050	EB No.-024900	586	6	4

APPENDIX TO DISTRICT PRIMARY CENSUS ABSTRACT
TOTAL, SCHEDULED CASTES AND SCHEDULED TRIBES POPULATION - URBAN BLOCK WISE

Location Code	Name of Town	Name of Ward	Boundaries of Urban Block / EB Number	Total Population	Scheduled Castes Population	Scheduled Tribes Population
1	2	3	4	5	6	7
802790	Kalyan-Dombivli (M Corp.)	WARD No.-0050	EB No.-025000	419	50	10
802790	Kalyan-Dombivli (M Corp.)	WARD No.-0050	EB No.-025100	464	42	8
802790	Kalyan-Dombivli (M Corp.)	WARD No.-0050	EB No.-025200	617	59	15
802790	Kalyan-Dombivli (M Corp.)	WARD No.-0050	EB No.-025300	478	97	20
802790	Kalyan-Dombivli (M Corp.)	WARD No.-0050	EB No.-025400	525	88	43
802790	Kalyan-Dombivli (M Corp.)	WARD No.-0050	EB No.-025500	561	24	-
802790	Kalyan-Dombivli (M Corp.)	WARD No.-0050	EB No.-025600	755	63	47
802790	Kalyan-Dombivli (M Corp.)	WARD No.-0050	EB No.-025700	527	56	6
802790	Kalyan-Dombivli (M Corp.)	WARD No.-0050	EB No.-025800	610	25	4
802790	Kalyan-Dombivli (M Corp.)	WARD No.-0050	EB No.-025900	410	73	38
802790	Kalyan-Dombivli (M Corp.)	WARD No.-0050	EB No.-026000	487	113	8
802790	Kalyan-Dombivli (M Corp.)	WARD No.-0050	EB No.-026100	573	76	10
802790	Kalyan-Dombivli (M Corp.)	WARD No.-0050	EB No.-026200	568	13	-
802790	Kalyan-Dombivli (M Corp.)	WARD No.-0050	EB No.-026300	579	69	15
802790	Kalyan-Dombivli (M Corp.)	WARD No.-0050	EB No.-026400	617	84	20
802790	Kalyan-Dombivli (M Corp.)	WARD No.-0050	EB No.-026500	486	55	39
802790	Kalyan-Dombivli (M Corp.)	WARD No.-0050	EB No.-026600	397	59	12
802790	Kalyan-Dombivli (M Corp.)	WARD No.-0050	EB No.-026700	499	59	56
802790	Kalyan-Dombivli (M Corp.)	WARD No.-0050	EB No.-026800	418	121	23
802790	Kalyan-Dombivli (M Corp.)	WARD No.-0050	EB No.-026900	503	72	12
802790	Kalyan-Dombivli (M Corp.)	WARD No.-0051	EB No.-027000	397	20	9
802790	Kalyan-Dombivli (M Corp.)	WARD No.-0051	EB No.-027100	525	23	19
802790	Kalyan-Dombivli (M Corp.)	WARD No.-0051	EB No.-027200	459	72	15
802790	Kalyan-Dombivli (M Corp.)	WARD No.-0051	EB No.-027300	483	62	50
802790	Kalyan-Dombivli (M Corp.)	WARD No.-0051	EB No.-027400	603	106	55
802790	Kalyan-Dombivli (M Corp.)	WARD No.-0051	EB No.-027500	691	142	33
802790	Kalyan-Dombivli (M Corp.)	WARD No.-0051	EB No.-027600	823	312	17
802790	Kalyan-Dombivli (M Corp.)	WARD No.-0051	EB No.-027700	533	105	9
802790	Kalyan-Dombivli (M Corp.)	WARD No.-0051	EB No.-027800	356	51	5
802790	Kalyan-Dombivli (M Corp.)	WARD No.-0051	EB No.-027900	528	-	-
802790	Kalyan-Dombivli (M Corp.)	WARD No.-0051	EB No.-028000	547	15	20
802790	Kalyan-Dombivli (M Corp.)	WARD No.-0051	EB No.-028100	447	34	1
802790	Kalyan-Dombivli (M Corp.)	WARD No.-0051	EB No.-028200	555	5	9
802790	Kalyan-Dombivli (M Corp.)	WARD No.-0051	EB No.-028300	524	115	36
802790	Kalyan-Dombivli (M Corp.)	WARD No.-0051	EB No.-028400	555	114	14
802790	Kalyan-Dombivli (M Corp.)	WARD No.-0051	EB No.-028500	531	51	30
802790	Kalyan-Dombivli (M Corp.)	WARD No.-0051	EB No.-028600	588	33	34
802790	Kalyan-Dombivli (M Corp.)	WARD No.-0051	EB No.-028700	264	32	6
802790	Kalyan-Dombivli (M Corp.)	WARD No.-0051	EB No.-028800	550	33	4
802790	Kalyan-Dombivli (M Corp.)	WARD No.-0051	EB No.-028900	461	33	8
802790	Kalyan-Dombivli (M Corp.)	WARD No.-0051	EB No.-029000	592	140	20
802790	Kalyan-Dombivli (M Corp.)	WARD No.-0051	EB No.-029100	510	92	12
802790	Kalyan-Dombivli (M Corp.)	WARD No.-0051	EB No.-029200	467	23	4
802790	Kalyan-Dombivli (M Corp.)	WARD No.-0051	EB No.-029300	610	119	11

APPENDIX TO DISTRICT PRIMARY CENSUS ABSTRACT
TOTAL, SCHEDULED CASTES AND SCHEDULED TRIBES POPULATION - URBAN BLOCK WISE

Location Code	Name of Town	Name of Ward	Boundaries of Urban Block / EB Number	Total Population	Scheduled Castes Population	Scheduled Tribes Population
1	2	3	4	5	6	7
802790	Kalyan-Dombivli (M Corp.)	WARD No.-0051	EB No.-029400	272	97	15
802790	Kalyan-Dombivli (M Corp.)	WARD No.-0051	EB No.-029500	419	121	34
802790	Kalyan-Dombivli (M Corp.)	WARD No.-0051	EB No.-029600	186	40	-
802790	Kalyan-Dombivli (M Corp.)	WARD No.-0051	EB No.-029700	619	36	31
802790	Kalyan-Dombivli (M Corp.)	WARD No.-0051	EB No.-029800	532	82	50
802790	Kalyan-Dombivli (M Corp.)	WARD No.-0051	EB No.-029900	581	127	8
802790	Kalyan-Dombivli (M Corp.)	WARD No.-0051	EB No.-030000	654	215	35
802790	Kalyan-Dombivli (M Corp.)	WARD No.-0051	EB No.-030100	676	146	27
802790	Kalyan-Dombivli (M Corp.)	WARD No.-0051	EB No.-0302 SUB-EB No.01	650	22	19
802790	Kalyan-Dombivli (M Corp.)	WARD No.-0051	EB No.-0302 SUB-EB No.02	262	17	4
802790	Kalyan-Dombivli (M Corp.)	WARD No.-0051	EB No.-030300	633	72	44
802790	Kalyan-Dombivli (M Corp.)	WARD No.-0052	EB No.-030400	495	38	22
802790	Kalyan-Dombivli (M Corp.)	WARD No.-0052	EB No.-030500	556	36	16
802790	Kalyan-Dombivli (M Corp.)	WARD No.-0052	EB No.-030600	609	126	88
802790	Kalyan-Dombivli (M Corp.)	WARD No.-0052	EB No.-030700	570	40	19
802790	Kalyan-Dombivli (M Corp.)	WARD No.-0052	EB No.-030800	537	50	40
802790	Kalyan-Dombivli (M Corp.)	WARD No.-0052	EB No.-030900	572	51	25
802790	Kalyan-Dombivli (M Corp.)	WARD No.-0052	EB No.-031000	446	12	53
802790	Kalyan-Dombivli (M Corp.)	WARD No.-0052	EB No.-031100	526	25	8
802790	Kalyan-Dombivli (M Corp.)	WARD No.-0052	EB No.-031200	455	58	28
802790	Kalyan-Dombivli (M Corp.)	WARD No.-0052	EB No.-031300	367	63	19
802790	Kalyan-Dombivli (M Corp.)	WARD No.-0052	EB No.-031400	441	63	62
802790	Kalyan-Dombivli (M Corp.)	WARD No.-0052	EB No.-031500	573	37	41
802790	Kalyan-Dombivli (M Corp.)	WARD No.-0052	EB No.-031600	453	28	39
802790	Kalyan-Dombivli (M Corp.)	WARD No.-0052	EB No.-031700	412	85	24
802790	Kalyan-Dombivli (M Corp.)	WARD No.-0052	EB No.-031800	712	48	92
802790	Kalyan-Dombivli (M Corp.)	WARD No.-0052	EB No.-031900	541	44	117
802790	Kalyan-Dombivli (M Corp.)	WARD No.-0052	EB No.-032000	503	33	4
802790	Kalyan-Dombivli (M Corp.)	WARD No.-0052	EB No.-032100	611	20	21
802790	Kalyan-Dombivli (M Corp.)	WARD No.-0052	EB No.-032200	554	34	8
802790	Kalyan-Dombivli (M Corp.)	WARD No.-0052	EB No.-032300	886	139	43
802790	Kalyan-Dombivli (M Corp.)	WARD No.-0052	EB No.-032400	689	119	93
802790	Kalyan-Dombivli (M Corp.)	WARD No.-0052	EB No.-032500	494	108	59
802790	Kalyan-Dombivli (M Corp.)	WARD No.-0052	EB No.-032600	705	44	54
802790	Kalyan-Dombivli (M Corp.)	WARD No.-0052	EB No.-032700	629	27	24
802790	Kalyan-Dombivli (M Corp.)	WARD No.-0052	EB No.-032800	503	63	12
802790	Kalyan-Dombivli (M Corp.)	WARD No.-0052	EB No.-032900	766	87	31
802790	Kalyan-Dombivli (M Corp.)	WARD No.-0052	EB No.-033000	690	87	21
802790	Kalyan-Dombivli (M Corp.)	WARD No.-0053	EB No.-033100	478	15	-
802790	Kalyan-Dombivli (M Corp.)	WARD No.-0053	EB No.-033200	481	37	26
802790	Kalyan-Dombivli (M Corp.)	WARD No.-0053	EB No.-033300	383	37	4
802790	Kalyan-Dombivli (M Corp.)	WARD No.-0053	EB No.-033400	318	32	12
802790	Kalyan-Dombivli (M Corp.)	WARD No.-0053	EB No.-033500	257	20	8
802790	Kalyan-Dombivli (M Corp.)	WARD No.-0053	EB No.-033600	537	85	6

APPENDIX TO DISTRICT PRIMARY CENSUS ABSTRACT
TOTAL, SCHEDULED CASTES AND SCHEDULED TRIBES POPULATION - URBAN BLOCK WISE

Location Code	Name of Town	Name of Ward	Boundaries of Urban Block / EB Number	Total Population	Scheduled Castes Population	Scheduled Tribes Population
1	2	3	4	5	6	7
802790	Kalyan-Dombivli (M Corp.)	WARD No.-0053	EB No.-033700	376	79	8
802790	Kalyan-Dombivli (M Corp.)	WARD No.-0053	EB No.-033800	500	112	32
802790	Kalyan-Dombivli (M Corp.)	WARD No.-0053	EB No.-033900	457	23	26
802790	Kalyan-Dombivli (M Corp.)	WARD No.-0053	EB No.-034000	448	34	-
802790	Kalyan-Dombivli (M Corp.)	WARD No.-0053	EB No.-034100	475	75	11
802790	Kalyan-Dombivli (M Corp.)	WARD No.-0053	EB No.-034200	760	177	101
802790	Kalyan-Dombivli (M Corp.)	WARD No.-0053	EB No.-034300	542	116	66
802790	Kalyan-Dombivli (M Corp.)	WARD No.-0053	EB No.-034400	457	40	-
802790	Kalyan-Dombivli (M Corp.)	WARD No.-0053	EB No.-034500	454	107	17
802790	Kalyan-Dombivli (M Corp.)	WARD No.-0053	EB No.-034600	448	80	15
802790	Kalyan-Dombivli (M Corp.)	WARD No.-0053	EB No.-034700	545	143	17
802790	Kalyan-Dombivli (M Corp.)	WARD No.-0053	EB No.-034800	450	44	17
802790	Kalyan-Dombivli (M Corp.)	WARD No.-0053	EB No.-034900	466	37	21
802790	Kalyan-Dombivli (M Corp.)	WARD No.-0053	EB No.-035000	530	163	66
802790	Kalyan-Dombivli (M Corp.)	WARD No.-0053	EB No.-035100	440	78	29
802790	Kalyan-Dombivli (M Corp.)	WARD No.-0054	EB No.-035200	453	106	27
802790	Kalyan-Dombivli (M Corp.)	WARD No.-0054	EB No.-035300	417	34	16
802790	Kalyan-Dombivli (M Corp.)	WARD No.-0054	EB No.-035400	366	51	14
802790	Kalyan-Dombivli (M Corp.)	WARD No.-0054	EB No.-035500	348	14	8
802790	Kalyan-Dombivli (M Corp.)	WARD No.-0054	EB No.-035600	708	291	59
802790	Kalyan-Dombivli (M Corp.)	WARD No.-0054	EB No.-035700	397	113	22
802790	Kalyan-Dombivli (M Corp.)	WARD No.-0054	EB No.-035800	462	73	25
802790	Kalyan-Dombivli (M Corp.)	WARD No.-0054	EB No.-035900	612	48	17
802790	Kalyan-Dombivli (M Corp.)	WARD No.-0054	EB No.-036000	286	42	12
802790	Kalyan-Dombivli (M Corp.)	WARD No.-0054	EB No.-036100	614	86	8
802790	Kalyan-Dombivli (M Corp.)	WARD No.-0054	EB No.-036200	400	56	-
802790	Kalyan-Dombivli (M Corp.)	WARD No.-0054	EB No.-036300	371	87	32
802790	Kalyan-Dombivli (M Corp.)	WARD No.-0054	EB No.-036400	441	15	14
802790	Kalyan-Dombivli (M Corp.)	WARD No.-0054	EB No.-036500	379	30	13
802790	Kalyan-Dombivli (M Corp.)	WARD No.-0054	EB No.-036600	414	25	8
802790	Kalyan-Dombivli (M Corp.)	WARD No.-0054	EB No.-036700	461	96	14
802790	Kalyan-Dombivli (M Corp.)	WARD No.-0054	EB No.-036800	552	101	20
802790	Kalyan-Dombivli (M Corp.)	WARD No.-0055	EB No.-036900	600	62	77
802790	Kalyan-Dombivli (M Corp.)	WARD No.-0055	EB No.-037000	593	127	35
802790	Kalyan-Dombivli (M Corp.)	WARD No.-0055	EB No.-037100	527	112	42
802790	Kalyan-Dombivli (M Corp.)	WARD No.-0055	EB No.-037200	617	93	73
802790	Kalyan-Dombivli (M Corp.)	WARD No.-0055	EB No.-037300	647	98	68
802790	Kalyan-Dombivli (M Corp.)	WARD No.-0055	EB No.-037400	528	55	41
802790	Kalyan-Dombivli (M Corp.)	WARD No.-0055	EB No.-037500	649	71	20
802790	Kalyan-Dombivli (M Corp.)	WARD No.-0055	EB No.-037600	659	79	24
802790	Kalyan-Dombivli (M Corp.)	WARD No.-0055	EB No.-037700	481	78	15
802790	Kalyan-Dombivli (M Corp.)	WARD No.-0055	EB No.-037800	412	189	30
802790	Kalyan-Dombivli (M Corp.)	WARD No.-0055	EB No.-037900	637	150	41
802790	Kalyan-Dombivli (M Corp.)	WARD No.-0055	EB No.-038000	538	185	56

APPENDIX TO DISTRICT PRIMARY CENSUS ABSTRACT
TOTAL, SCHEDULED CASTES AND SCHEDULED TRIBES POPULATION - URBAN BLOCK WISE

Location Code	Name of Town	Name of Ward	Boundaries of Urban Block / EB Number	Total Population	Scheduled Castes Population	Scheduled Tribes Population
1	2	3	4	5	6	7
802790	Kalyan-Dombivli (M Corp.)	WARD No.-0055	EB No.-038100	554	187	33
802790	Kalyan-Dombivli (M Corp.)	WARD No.-0055	EB No.-038200	492	31	74
802790	Kalyan-Dombivli (M Corp.)	WARD No.-0055	EB No.-038300	442	102	69
802790	Kalyan-Dombivli (M Corp.)	WARD No.-0055	EB No.-038400	605	43	71
802790	Kalyan-Dombivli (M Corp.)	WARD No.-0055	EB No.-038500	522	56	16
802790	Kalyan-Dombivli (M Corp.)	WARD No.-0055	EB No.-038600	559	60	16
802790	Kalyan-Dombivli (M Corp.)	WARD No.-0055	EB No.-038700	519	98	85
802790	Kalyan-Dombivli (M Corp.)	WARD No.-0056	EB No.-038800	638	111	27
802790	Kalyan-Dombivli (M Corp.)	WARD No.-0056	EB No.-038900	506	91	42
802790	Kalyan-Dombivli (M Corp.)	WARD No.-0056	EB No.-039000	437	61	30
802790	Kalyan-Dombivli (M Corp.)	WARD No.-0056	EB No.-039100	474	59	41
802790	Kalyan-Dombivli (M Corp.)	WARD No.-0056	EB No.-039200	481	94	33
802790	Kalyan-Dombivli (M Corp.)	WARD No.-0056	EB No.-039300	445	17	69
802790	Kalyan-Dombivli (M Corp.)	WARD No.-0056	EB No.-039400	411	90	44
802790	Kalyan-Dombivli (M Corp.)	WARD No.-0056	EB No.-039500	572	7	4
802790	Kalyan-Dombivli (M Corp.)	WARD No.-0056	EB No.-039600	507	80	58
802790	Kalyan-Dombivli (M Corp.)	WARD No.-0056	EB No.-039700	512	15	111
802790	Kalyan-Dombivli (M Corp.)	WARD No.-0056	EB No.-039800	504	39	146
802790	Kalyan-Dombivli (M Corp.)	WARD No.-0056	EB No.-039900	257	-	9
802790	Kalyan-Dombivli (M Corp.)	WARD No.-0056	EB No.-040000	404	172	18
802790	Kalyan-Dombivli (M Corp.)	WARD No.-0056	EB No.-040100	452	44	19
802790	Kalyan-Dombivli (M Corp.)	WARD No.-0056	EB No.-040200	509	78	156
802790	Kalyan-Dombivli (M Corp.)	WARD No.-0056	EB No.-040300	277	36	37
802790	Kalyan-Dombivli (M Corp.)	WARD No.-0056	EB No.-040400	612	93	170
802790	Kalyan-Dombivli (M Corp.)	WARD No.-0056	EB No.-040500	531	48	128
802790	Kalyan-Dombivli (M Corp.)	WARD No.-0056	EB No.-040600	494	15	40
802790	Kalyan-Dombivli (M Corp.)	WARD No.-0056	EB No.-040700	501	128	55
802790	Kalyan-Dombivli (M Corp.)	WARD No.-0056	EB No.-040800	588	194	145
802790	Kalyan-Dombivli (M Corp.)	WARD No.-0056	EB No.-040900	421	5	5
802790	Kalyan-Dombivli (M Corp.)	WARD No.-0056	EB No.-041000	398	74	56
802790	Kalyan-Dombivli (M Corp.)	WARD No.-0056	EB No.-041100	602	13	82
802790	Kalyan-Dombivli (M Corp.)	WARD No.-0056	EB No.-041200	519	28	63
802790	Kalyan-Dombivli (M Corp.)	WARD No.-0056	EB No.-041300	586	90	87
802790	Kalyan-Dombivli (M Corp.)	WARD No.-0056	EB No.-041400	542	29	38
802790	Kalyan-Dombivli (M Corp.)	WARD No.-0056	EB No.-041500	578	36	101
802790	Kalyan-Dombivli (M Corp.)	WARD No.-0056	EB No.-041600	632	43	93
802790	Kalyan-Dombivli (M Corp.)	WARD No.-0056	EB No.-041700	617	59	29
802790	Kalyan-Dombivli (M Corp.)	WARD No.-0057	EB No.-041800	610	96	72
802790	Kalyan-Dombivli (M Corp.)	WARD No.-0057	EB No.-041900	605	-	-
802790	Kalyan-Dombivli (M Corp.)	WARD No.-0057	EB No.-042000	547	-	-
802790	Kalyan-Dombivli (M Corp.)	WARD No.-0057	EB No.-042100	509	107	95
802790	Kalyan-Dombivli (M Corp.)	WARD No.-0057	EB No.-042200	650	54	48
802790	Kalyan-Dombivli (M Corp.)	WARD No.-0057	EB No.-042300	557	68	40
802790	Kalyan-Dombivli (M Corp.)	WARD No.-0057	EB No.-042400	499	113	32

APPENDIX TO DISTRICT PRIMARY CENSUS ABSTRACT
TOTAL, SCHEDULED CASTES AND SCHEDULED TRIBES POPULATION - URBAN BLOCK WISE

Location Code	Name of Town	Name of Ward	Boundaries of Urban Block / EB Number	Total Population	Scheduled Castes Population	Scheduled Tribes Population
1	2	3	4	5	6	7
802790	Kalyan-Dombivli (M Corp.)	WARD No.-0057	EB No.-042500	542	77	53
802790	Kalyan-Dombivli (M Corp.)	WARD No.-0057	EB No.-042600	501	87	79
802790	Kalyan-Dombivli (M Corp.)	WARD No.-0057	EB No.-042700	565	88	109
802790	Kalyan-Dombivli (M Corp.)	WARD No.-0057	EB No.-042800	618	82	40
802790	Kalyan-Dombivli (M Corp.)	WARD No.-0057	EB No.-042900	638	36	130
802790	Kalyan-Dombivli (M Corp.)	WARD No.-0057	EB No.-043000	372	135	53
802790	Kalyan-Dombivli (M Corp.)	WARD No.-0057	EB No.-043100	574	140	90
802790	Kalyan-Dombivli (M Corp.)	WARD No.-0057	EB No.-043200	428	60	33
802790	Kalyan-Dombivli (M Corp.)	WARD No.-0057	EB No.-043300	401	25	73
802790	Kalyan-Dombivli (M Corp.)	WARD No.-0057	EB No.-043400	708	59	48
802790	Kalyan-Dombivli (M Corp.)	WARD No.-0057	EB No.-043500	570	60	34
802790	Kalyan-Dombivli (M Corp.)	WARD No.-0057	EB No.-043600	451	52	38
802790	Kalyan-Dombivli (M Corp.)	WARD No.-0057	EB No.-043700	493	96	78
802790	Kalyan-Dombivli (M Corp.)	WARD No.-0057	EB No.-043800	525	82	82
802790	Kalyan-Dombivli (M Corp.)	WARD No.-0057	EB No.-043900	492	47	101
802790	Kalyan-Dombivli (M Corp.)	WARD No.-0057	EB No.-044000	598	126	93
802790	Kalyan-Dombivli (M Corp.)	WARD No.-0057	EB No.-044100	505	59	34
802790	Kalyan-Dombivli (M Corp.)	WARD No.-0057	EB No.-044200	737	203	64
802790	Kalyan-Dombivli (M Corp.)	WARD No.-0057	EB No.-044300	521	55	38
802790	Kalyan-Dombivli (M Corp.)	WARD No.-0057	EB No.-044400	557	67	70
802790	Kalyan-Dombivli (M Corp.)	WARD No.-0057	EB No.-044500	394	44	28
802790	Kalyan-Dombivli (M Corp.)	WARD No.-0057	EB No.-044600	528	50	29
802790	Kalyan-Dombivli (M Corp.)	WARD No.-0058	EB No.-044700	652	43	6
802790	Kalyan-Dombivli (M Corp.)	WARD No.-0058	EB No.-044800	475	33	5
802790	Kalyan-Dombivli (M Corp.)	WARD No.-0058	EB No.-044900	721	83	-
802790	Kalyan-Dombivli (M Corp.)	WARD No.-0058	EB No.-045000	563	12	-
802790	Kalyan-Dombivli (M Corp.)	WARD No.-0058	EB No.-045100	466	25	18
802790	Kalyan-Dombivli (M Corp.)	WARD No.-0058	EB No.-045200	493	3	4
802790	Kalyan-Dombivli (M Corp.)	WARD No.-0058	EB No.-045300	375	15	8
802790	Kalyan-Dombivli (M Corp.)	WARD No.-0058	EB No.-045400	574	78	24
802790	Kalyan-Dombivli (M Corp.)	WARD No.-0058	EB No.-045500	465	85	19
802790	Kalyan-Dombivli (M Corp.)	WARD No.-0058	EB No.-045600	420	37	22
802790	Kalyan-Dombivli (M Corp.)	WARD No.-0058	EB No.-0457 SUB-EB No.01	387	-	7
802790	Kalyan-Dombivli (M Corp.)	WARD No.-0058	EB No.-0457 SUB-EB No.02	366	6	-
802790	Kalyan-Dombivli (M Corp.)	WARD No.-0058	EB No.-045800	387	10	-
802790	Kalyan-Dombivli (M Corp.)	WARD No.-0058	EB No.-0459 SUB-EB No.01	444	48	8
802790	Kalyan-Dombivli (M Corp.)	WARD No.-0058	EB No.-0459 SUB-EB No.02	459	35	3
802790	Kalyan-Dombivli (M Corp.)	WARD No.-0058	EB No.-046000	797	38	29
802790	Kalyan-Dombivli (M Corp.)	WARD No.-0058	EB No.-046100	664	44	33
802790	Kalyan-Dombivli (M Corp.)	WARD No.-0058	EB No.-046200	704	55	11
802790	Kalyan-Dombivli (M Corp.)	WARD No.-0058	EB No.-046300	672	-	-
802790	Kalyan-Dombivli (M Corp.)	WARD No.-0058	EB No.-046400	465	88	6
802790	Kalyan-Dombivli (M Corp.)	WARD No.-0058	EB No.-046500	271	70	7
802790	Kalyan-Dombivli (M Corp.)	WARD No.-0058	EB No.-046600	502	21	71

APPENDIX TO DISTRICT PRIMARY CENSUS ABSTRACT
TOTAL, SCHEDULED CASTES AND SCHEDULED TRIBES POPULATION - URBAN BLOCK WISE

Location Code	Name of Town	Name of Ward	Boundaries of Urban Block / EB Number	Total Population	Scheduled Castes Population	Scheduled Tribes Population
1	2	3	4	5	6	7
802790	Kalyan-Dombivli (M Corp.)	WARD No.-0058	EB No.-046700	740	96	19
802790	Kalyan-Dombivli (M Corp.)	WARD No.-0058	EB No.-046800	666	48	59
802790	Kalyan-Dombivli (M Corp.)	WARD No.-0058	EB No.-046900	392	99	30
802790	Kalyan-Dombivli (M Corp.)	WARD No.-0058	EB No.-047000	677	135	10
802790	Kalyan-Dombivli (M Corp.)	WARD No.-0059	EB No.-047100	510	40	21
802790	Kalyan-Dombivli (M Corp.)	WARD No.-0059	EB No.-047200	366	37	4
802790	Kalyan-Dombivli (M Corp.)	WARD No.-0059	EB No.-047300	368	20	41
802790	Kalyan-Dombivli (M Corp.)	WARD No.-0059	EB No.-047400	490	49	16
802790	Kalyan-Dombivli (M Corp.)	WARD No.-0059	EB No.-047500	554	5	20
802790	Kalyan-Dombivli (M Corp.)	WARD No.-0059	EB No.-047600	322	24	3
802790	Kalyan-Dombivli (M Corp.)	WARD No.-0059	EB No.-047700	300	-	-
802790	Kalyan-Dombivli (M Corp.)	WARD No.-0059	EB No.-047800	241	17	1
802790	Kalyan-Dombivli (M Corp.)	WARD No.-0059	EB No.-047900	689	133	12
802790	Kalyan-Dombivli (M Corp.)	WARD No.-0059	EB No.-048000	578	41	4
802790	Kalyan-Dombivli (M Corp.)	WARD No.-0059	EB No.-048100	478	23	30
802790	Kalyan-Dombivli (M Corp.)	WARD No.-0059	EB No.-048200	390	59	-
802790	Kalyan-Dombivli (M Corp.)	WARD No.-0059	EB No.-048300	620	46	29
802790	Kalyan-Dombivli (M Corp.)	WARD No.-0059	EB No.-048400	748	-	-
802790	Kalyan-Dombivli (M Corp.)	WARD No.-0059	EB No.-048500	505	26	18
802790	Kalyan-Dombivli (M Corp.)	WARD No.-0059	EB No.-048600	378	62	18
802790	Kalyan-Dombivli (M Corp.)	WARD No.-0059	EB No.-048700	422	82	13
802790	Kalyan-Dombivli (M Corp.)	WARD No.-0059	EB No.-048800	446	57	21
802790	Kalyan-Dombivli (M Corp.)	WARD No.-0059	EB No.-048900	447	77	37
802790	Kalyan-Dombivli (M Corp.)	WARD No.-0059	EB No.-049000	628	1	-
802790	Kalyan-Dombivli (M Corp.)	WARD No.-0059	EB No.-049100	544	14	-
802790	Kalyan-Dombivli (M Corp.)	WARD No.-0059	EB No.-049200	488	9	-
802790	Kalyan-Dombivli (M Corp.)	WARD No.-0059	EB No.-049300	490	75	23
802790	Kalyan-Dombivli (M Corp.)	WARD No.-0059	EB No.-049400	347	107	3
802790	Kalyan-Dombivli (M Corp.)	WARD No.-0059	EB No.-049500	443	19	12
802790	Kalyan-Dombivli (M Corp.)	WARD No.-0060	EB No.-0496 SUB-EB No.01	326	28	21
802790	Kalyan-Dombivli (M Corp.)	WARD No.-0060	EB No.-0496 SUB-EB No.02	232	-	-
802790	Kalyan-Dombivli (M Corp.)	WARD No.-0060	EB No.-049700	322	80	-
802790	Kalyan-Dombivli (M Corp.)	WARD No.-0060	EB No.-049800	317	150	15
802790	Kalyan-Dombivli (M Corp.)	WARD No.-0060	EB No.-049900	468	39	1
802790	Kalyan-Dombivli (M Corp.)	WARD No.-0060	EB No.-050000	517	161	7
802790	Kalyan-Dombivli (M Corp.)	WARD No.-0060	EB No.-050100	492	77	1
802790	Kalyan-Dombivli (M Corp.)	WARD No.-0060	EB No.-050200	501	253	8
802790	Kalyan-Dombivli (M Corp.)	WARD No.-0060	EB No.-050300	474	35	-
802790	Kalyan-Dombivli (M Corp.)	WARD No.-0060	EB No.-050400	408	-	-
802790	Kalyan-Dombivli (M Corp.)	WARD No.-0060	EB No.-050500	666	4	-
802790	Kalyan-Dombivli (M Corp.)	WARD No.-0060	EB No.-050600	527	116	23
802790	Kalyan-Dombivli (M Corp.)	WARD No.-0060	EB No.-0507 SUB-EB No.01	553	2	27
802790	Kalyan-Dombivli (M Corp.)	WARD No.-0060	EB No.-0507 SUB-EB No.02	429	57	-
802790	Kalyan-Dombivli (M Corp.)	WARD No.-0060	EB No.-050800	431	52	-

APPENDIX TO DISTRICT PRIMARY CENSUS ABSTRACT
TOTAL, SCHEDULED CASTES AND SCHEDULED TRIBES POPULATION - URBAN BLOCK WISE

Location Code	Name of Town	Name of Ward	Boundaries of Urban Block / EB Number	Total Population	Scheduled Castes Population	Scheduled Tribes Population
1	2	3	4	5	6	7
802790	Kalyan-Dombivli (M Corp.)	WARD No.-0060	EB No.-050900	595	-	-
802790	Kalyan-Dombivli (M Corp.)	WARD No.-0060	EB No.-051000	349	124	5
802790	Kalyan-Dombivli (M Corp.)	WARD No.-0060	EB No.-051100	656	270	18
802790	Kalyan-Dombivli (M Corp.)	WARD No.-0060	EB No.-051200	269	50	19
802790	Kalyan-Dombivli (M Corp.)	WARD No.-0060	EB No.-051300	656	139	-
802790	Kalyan-Dombivli (M Corp.)	WARD No.-0060	EB No.-051400	281	14	9
802790	Kalyan-Dombivli (M Corp.)	WARD No.-0060	EB No.-051500	518	189	6
802790	Kalyan-Dombivli (M Corp.)	WARD No.-0060	EB No.-051600	460	12	19
802790	Kalyan-Dombivli (M Corp.)	WARD No.-0060	EB No.-051700	393	154	6
802790	Kalyan-Dombivli (M Corp.)	WARD No.-0060	EB No.-051800	574	122	14
802790	Kalyan-Dombivli (M Corp.)	WARD No.-0060	EB No.-051900	700	412	-
802790	Kalyan-Dombivli (M Corp.)	WARD No.-0060	EB No.-052000	620	113	5
802790	Kalyan-Dombivli (M Corp.)	WARD No.-0060	EB No.-052100	488	37	-
802790	Kalyan-Dombivli (M Corp.)	WARD No.-0061	EB No.-052200	734	14	-
802790	Kalyan-Dombivli (M Corp.)	WARD No.-0061	EB No.-052300	576	-	-
802790	Kalyan-Dombivli (M Corp.)	WARD No.-0061	EB No.-052400	507	39	6
802790	Kalyan-Dombivli (M Corp.)	WARD No.-0061	EB No.-052500	646	163	9
802790	Kalyan-Dombivli (M Corp.)	WARD No.-0061	EB No.-052600	414	1	7
802790	Kalyan-Dombivli (M Corp.)	WARD No.-0061	EB No.-052700	594	-	-
802790	Kalyan-Dombivli (M Corp.)	WARD No.-0061	EB No.-052800	502	14	3
802790	Kalyan-Dombivli (M Corp.)	WARD No.-0061	EB No.-052900	629	71	12
802790	Kalyan-Dombivli (M Corp.)	WARD No.-0061	EB No.-053000	567	191	6
802790	Kalyan-Dombivli (M Corp.)	WARD No.-0061	EB No.-053100	526	50	27
802790	Kalyan-Dombivli (M Corp.)	WARD No.-0061	EB No.-053200	491	10	-
802790	Kalyan-Dombivli (M Corp.)	WARD No.-0061	EB No.-053300	581	8	-
802790	Kalyan-Dombivli (M Corp.)	WARD No.-0061	EB No.-053400	650	-	-
802790	Kalyan-Dombivli (M Corp.)	WARD No.-0061	EB No.-0535 SUB-EB No.01	415	30	3
802790	Kalyan-Dombivli (M Corp.)	WARD No.-0061	EB No.-0535 SUB-EB No.02	360	84	12
802790	Kalyan-Dombivli (M Corp.)	WARD No.-0061	EB No.-053600	455	3	8
802790	Kalyan-Dombivli (M Corp.)	WARD No.-0061	EB No.-0537 SUB-EB No.01	400	10	-
802790	Kalyan-Dombivli (M Corp.)	WARD No.-0061	EB No.-0537 SUB-EB No.02	492	83	-
802790	Kalyan-Dombivli (M Corp.)	WARD No.-0061	EB No.-053800	758	192	3
802790	Kalyan-Dombivli (M Corp.)	WARD No.-0061	EB No.-053900	517	97	4
802790	Kalyan-Dombivli (M Corp.)	WARD No.-0061	EB No.-054000	586	149	5
802790	Kalyan-Dombivli (M Corp.)	WARD No.-0061	EB No.-054100	679	42	-
802790	Kalyan-Dombivli (M Corp.)	WARD No.-0061	EB No.-054200	455	19	4
802790	Kalyan-Dombivli (M Corp.)	WARD No.-0061	EB No.-054300	321	5	11
802790	Kalyan-Dombivli (M Corp.)	WARD No.-0061	EB No.-054400	516	63	4
802790	Kalyan-Dombivli (M Corp.)	WARD No.-0061	EB No.-054500	378	21	10
802790	Kalyan-Dombivli (M Corp.)	WARD No.-0061	EB No.-054600	383	17	9
802790	Kalyan-Dombivli (M Corp.)	WARD No.-0061	EB No.-054700	464	59	8
802790	Kalyan-Dombivli (M Corp.)	WARD No.-0061	EB No.-054800	565	80	5
802790	Kalyan-Dombivli (M Corp.)	WARD No.-0061	EB No.-054900	450	58	16
802790	Kalyan-Dombivli (M Corp.)	WARD No.-0061	EB No.-055000	469	87	29

APPENDIX TO DISTRICT PRIMARY CENSUS ABSTRACT
TOTAL, SCHEDULED CASTES AND SCHEDULED TRIBES POPULATION - URBAN BLOCK WISE

Location Code	Name of Town	Name of Ward	Boundaries of Urban Block / EB Number	Total Population	Scheduled Castes Population	Scheduled Tribes Population
1	2	3	4	5	6	7
802790	Kalyan-Dombivli (M Corp.)	WARD No.-0062	EB No.-000100	625	112	-
802790	Kalyan-Dombivli (M Corp.)	WARD No.-0062	EB No.-000200	760	450	9
802790	Kalyan-Dombivli (M Corp.)	WARD No.-0062	EB No.-000300	549	58	29
802790	Kalyan-Dombivli (M Corp.)	WARD No.-0062	EB No.-000400	603	25	3
802790	Kalyan-Dombivli (M Corp.)	WARD No.-0062	EB No.-000500	554	106	10
802790	Kalyan-Dombivli (M Corp.)	WARD No.-0062	EB No.-000600	707	88	4
802790	Kalyan-Dombivli (M Corp.)	WARD No.-0062	EB No.-0007 SUB-EB No.01	388	164	-
802790	Kalyan-Dombivli (M Corp.)	WARD No.-0062	EB No.-0007 SUB-EB No.02	326	-	-
802790	Kalyan-Dombivli (M Corp.)	WARD No.-0062	EB No.-000800	730	147	5
802790	Kalyan-Dombivli (M Corp.)	WARD No.-0062	EB No.-000900	388	39	-
802790	Kalyan-Dombivli (M Corp.)	WARD No.-0062	EB No.-001000	546	34	3
802790	Kalyan-Dombivli (M Corp.)	WARD No.-0062	EB No.-001100	493	63	4
802790	Kalyan-Dombivli (M Corp.)	WARD No.-0062	EB No.-001200	520	46	19
802790	Kalyan-Dombivli (M Corp.)	WARD No.-0062	EB No.-001300	479	13	8
802790	Kalyan-Dombivli (M Corp.)	WARD No.-0062	EB No.-001400	413	9	4
802790	Kalyan-Dombivli (M Corp.)	WARD No.-0062	EB No.-0015 SUB-EB No.01	439	14	-
802790	Kalyan-Dombivli (M Corp.)	WARD No.-0062	EB No.-0015 SUB-EB No.02	340	11	3
802790	Kalyan-Dombivli (M Corp.)	WARD No.-0062	EB No.-0015 SUB-EB No.03	454	38	1
802790	Kalyan-Dombivli (M Corp.)	WARD No.-0062	EB No.-001600	559	29	8
802790	Kalyan-Dombivli (M Corp.)	WARD No.-0062	EB No.-001700	314	37	6
802790	Kalyan-Dombivli (M Corp.)	WARD No.-0062	EB No.-001800	634	32	7
802790	Kalyan-Dombivli (M Corp.)	WARD No.-0062	EB No.-001900	656	48	32
802790	Kalyan-Dombivli (M Corp.)	WARD No.-0062	EB No.-002000	364	77	9
802790	Kalyan-Dombivli (M Corp.)	WARD No.-0062	EB No.-002100	508	1	8
802790	Kalyan-Dombivli (M Corp.)	WARD No.-0062	EB No.-002200	577	49	5
802790	Kalyan-Dombivli (M Corp.)	WARD No.-0062	EB No.-002300	471	27	8
802790	Kalyan-Dombivli (M Corp.)	WARD No.-0062	EB No.-002400	597	61	9
802790	Kalyan-Dombivli (M Corp.)	WARD No.-0062	EB No.-002500	540	103	7
802790	Kalyan-Dombivli (M Corp.)	WARD No.-0062	EB No.-002600	507	117	5
802790	Kalyan-Dombivli (M Corp.)	WARD No.-0062	EB No.-002700	633	3	18
802790	Kalyan-Dombivli (M Corp.)	WARD No.-0062	EB No.-002800	823	73	-
802790	Kalyan-Dombivli (M Corp.)	WARD No.-0062	EB No.-002900	635	20	7
802790	Kalyan-Dombivli (M Corp.)	WARD No.-0062	EB No.-003000	505	3	-
802790	Kalyan-Dombivli (M Corp.)	WARD No.-0062	EB No.-003100	379	4	11
802790	Kalyan-Dombivli (M Corp.)	WARD No.-0062	EB No.-003200	522	68	4
802790	Kalyan-Dombivli (M Corp.)	WARD No.-0062	EB No.-003300	723	46	-
802790	Kalyan-Dombivli (M Corp.)	WARD No.-0062	EB No.-003400	455	-	-
802790	Kalyan-Dombivli (M Corp.)	WARD No.-0062	EB No.-003500	490	-	-
802790	Kalyan-Dombivli (M Corp.)	WARD No.-0062	EB No.-0036 SUB-EB No.01	431	43	3
802790	Kalyan-Dombivli (M Corp.)	WARD No.-0062	EB No.-0036 SUB-EB No.02	284	17	4
802790	Kalyan-Dombivli (M Corp.)	WARD No.-0063	EB No.-003700	182	27	7
802790	Kalyan-Dombivli (M Corp.)	WARD No.-0063	EB No.-003800	303	118	7
802790	Kalyan-Dombivli (M Corp.)	WARD No.-0063	EB No.-003900	336	35	1
802790	Kalyan-Dombivli (M Corp.)	WARD No.-0063	EB No.-004000	577	42	-

APPENDIX TO DISTRICT PRIMARY CENSUS ABSTRACT
TOTAL, SCHEDULED CASTES AND SCHEDULED TRIBES POPULATION - URBAN BLOCK WISE

Location Code	Name of Town	Name of Ward	Boundaries of Urban Block / EB Number	Total Population	Scheduled Castes Population	Scheduled Tribes Population
1	2	3	4	5	6	7
802790	Kalyan-Dombivli (M Corp.)	WARD No.-0063	EB No.-004100	524	21	-
802790	Kalyan-Dombivli (M Corp.)	WARD No.-0063	EB No.-004200	480	46	9
802790	Kalyan-Dombivli (M Corp.)	WARD No.-0063	EB No.-004300	487	-	-
802790	Kalyan-Dombivli (M Corp.)	WARD No.-0063	EB No.-004400	458	26	6
802790	Kalyan-Dombivli (M Corp.)	WARD No.-0063	EB No.-004500	447	-	8
802790	Kalyan-Dombivli (M Corp.)	WARD No.-0063	EB No.-004600	497	3	-
802790	Kalyan-Dombivli (M Corp.)	WARD No.-0063	EB No.-004700	492	38	6
802790	Kalyan-Dombivli (M Corp.)	WARD No.-0063	EB No.-004800	493	10	6
802790	Kalyan-Dombivli (M Corp.)	WARD No.-0063	EB No.-004900	528	10	5
802790	Kalyan-Dombivli (M Corp.)	WARD No.-0063	EB No.-005000	367	4	9
802790	Kalyan-Dombivli (M Corp.)	WARD No.-0063	EB No.-005100	561	43	8
802790	Kalyan-Dombivli (M Corp.)	WARD No.-0063	EB No.-005200	583	2	-
802790	Kalyan-Dombivli (M Corp.)	WARD No.-0063	EB No.-005300	495	9	-
802790	Kalyan-Dombivli (M Corp.)	WARD No.-0063	EB No.-005400	165	1	4
802790	Kalyan-Dombivli (M Corp.)	WARD No.-0063	EB No.-005500	458	10	3
802790	Kalyan-Dombivli (M Corp.)	WARD No.-0063	EB No.-005600	373	8	1
802790	Kalyan-Dombivli (M Corp.)	WARD No.-0063	EB No.-005700	330	25	1
802790	Kalyan-Dombivli (M Corp.)	WARD No.-0063	EB No.-005800	508	15	12
802790	Kalyan-Dombivli (M Corp.)	WARD No.-0063	EB No.-005900	135	-	-
802790	Kalyan-Dombivli (M Corp.)	WARD No.-0064	EB No.-000100	771	12	14
802790	Kalyan-Dombivli (M Corp.)	WARD No.-0064	EB No.-000200	495	16	9
802790	Kalyan-Dombivli (M Corp.)	WARD No.-0064	EB No.-000300	541	-	-
802790	Kalyan-Dombivli (M Corp.)	WARD No.-0064	EB No.-000400	488	12	17
802790	Kalyan-Dombivli (M Corp.)	WARD No.-0064	EB No.-000500	471	-	-
802790	Kalyan-Dombivli (M Corp.)	WARD No.-0064	EB No.-000600	377	-	-
802790	Kalyan-Dombivli (M Corp.)	WARD No.-0064	EB No.-000700	575	18	9
802790	Kalyan-Dombivli (M Corp.)	WARD No.-0064	EB No.-000800	332	41	18
802790	Kalyan-Dombivli (M Corp.)	WARD No.-0064	EB No.-001100	668	24	-
802790	Kalyan-Dombivli (M Corp.)	WARD No.-0064	EB No.-001500	529	78	1
802790	Kalyan-Dombivli (M Corp.)	WARD No.-0064	EB No.-001600	253	127	3
802790	Kalyan-Dombivli (M Corp.)	WARD No.-0064	EB No.-001700	525	154	12
802790	Kalyan-Dombivli (M Corp.)	WARD No.-0064	EB No.-001800	419	7	12
802790	Kalyan-Dombivli (M Corp.)	WARD No.-0064	EB No.-0019 SUB-EB No.01	355	10	4
802790	Kalyan-Dombivli (M Corp.)	WARD No.-0064	EB No.-0019 SUB-EB No.02	500	15	1
802790	Kalyan-Dombivli (M Corp.)	WARD No.-0064	EB No.-035400	623	6	5
802790	Kalyan-Dombivli (M Corp.)	WARD No.-0065	EB No.-002000	511	35	16
802790	Kalyan-Dombivli (M Corp.)	WARD No.-0065	EB No.-002100	195	8	-
802790	Kalyan-Dombivli (M Corp.)	WARD No.-0065	EB No.-002200	505	21	-
802790	Kalyan-Dombivli (M Corp.)	WARD No.-0065	EB No.-002300	485	28	5
802790	Kalyan-Dombivli (M Corp.)	WARD No.-0065	EB No.-002400	601	11	25
802790	Kalyan-Dombivli (M Corp.)	WARD No.-0065	EB No.-002500	539	50	29
802790	Kalyan-Dombivli (M Corp.)	WARD No.-0065	EB No.-002600	583	11	45
802790	Kalyan-Dombivli (M Corp.)	WARD No.-0065	EB No.-002700	665	39	8
802790	Kalyan-Dombivli (M Corp.)	WARD No.-0065	EB No.-002800	481	67	15

APPENDIX TO DISTRICT PRIMARY CENSUS ABSTRACT
TOTAL, SCHEDULED CASTES AND SCHEDULED TRIBES POPULATION - URBAN BLOCK WISE

Location Code	Name of Town	Name of Ward	Boundaries of Urban Block / EB Number	Total Population	Scheduled Castes Population	Scheduled Tribes Population
1	2	3	4	5	6	7
802790	Kalyan-Dombivli (M Corp.)	WARD No.-0065	EB No.-002900	247	36	20
802790	Kalyan-Dombivli (M Corp.)	WARD No.-0065	EB No.-003000	575	18	6
802790	Kalyan-Dombivli (M Corp.)	WARD No.-0065	EB No.-003100	550	69	12
802790	Kalyan-Dombivli (M Corp.)	WARD No.-0065	EB No.-003200	588	4	-
802790	Kalyan-Dombivli (M Corp.)	WARD No.-0065	EB No.-003300	587	12	-
802790	Kalyan-Dombivli (M Corp.)	WARD No.-0065	EB No.-003400	247	15	7
802790	Kalyan-Dombivli (M Corp.)	WARD No.-0065	EB No.-003500	507	5	7
802790	Kalyan-Dombivli (M Corp.)	WARD No.-0065	EB No.-003600	449	47	9
802790	Kalyan-Dombivli (M Corp.)	WARD No.-0065	EB No.-003700	280	3	-
802790	Kalyan-Dombivli (M Corp.)	WARD No.-0065	EB No.-003800	557	39	15
802790	Kalyan-Dombivli (M Corp.)	WARD No.-0065	EB No.-003900	507	9	7
802790	Kalyan-Dombivli (M Corp.)	WARD No.-0065	EB No.-004000	515	10	10
802790	Kalyan-Dombivli (M Corp.)	WARD No.-0065	EB No.-004100	550	31	19
802790	Kalyan-Dombivli (M Corp.)	WARD No.-0065	EB No.-004200	507	26	16
802790	Kalyan-Dombivli (M Corp.)	WARD No.-0065	EB No.-004300	522	20	7
802790	Kalyan-Dombivli (M Corp.)	WARD No.-0065	EB No.-004400	659	38	-
802790	Kalyan-Dombivli (M Corp.)	WARD No.-0065	EB No.-004500	486	24	14
802790	Kalyan-Dombivli (M Corp.)	WARD No.-0065	EB No.-004600	627	13	-
802790	Kalyan-Dombivli (M Corp.)	WARD No.-0065	EB No.-004700	557	46	-
802790	Kalyan-Dombivli (M Corp.)	WARD No.-0065	EB No.-004800	570	29	11
802790	Kalyan-Dombivli (M Corp.)	WARD No.-0065	EB No.-044300	605	34	18
802790	Kalyan-Dombivli (M Corp.)	WARD No.-0066	EB No.-004900	600	7	18
802790	Kalyan-Dombivli (M Corp.)	WARD No.-0066	EB No.-005000	623	38	24
802790	Kalyan-Dombivli (M Corp.)	WARD No.-0066	EB No.-005100	620	-	-
802790	Kalyan-Dombivli (M Corp.)	WARD No.-0066	EB No.-005200	634	4	1
802790	Kalyan-Dombivli (M Corp.)	WARD No.-0066	EB No.-005300	510	70	14
802790	Kalyan-Dombivli (M Corp.)	WARD No.-0066	EB No.-005400	365	-	-
802790	Kalyan-Dombivli (M Corp.)	WARD No.-0066	EB No.-005500	629	29	4
802790	Kalyan-Dombivli (M Corp.)	WARD No.-0066	EB No.-005600	661	20	5
802790	Kalyan-Dombivli (M Corp.)	WARD No.-0066	EB No.-005700	749	46	4
802790	Kalyan-Dombivli (M Corp.)	WARD No.-0066	EB No.-005800	632	34	9
802790	Kalyan-Dombivli (M Corp.)	WARD No.-0066	EB No.-005900	638	12	3
802790	Kalyan-Dombivli (M Corp.)	WARD No.-0066	EB No.-006000	666	61	23
802790	Kalyan-Dombivli (M Corp.)	WARD No.-0066	EB No.-006100	421	12	6
802790	Kalyan-Dombivli (M Corp.)	WARD No.-0066	EB No.-006200	521	19	8
802790	Kalyan-Dombivli (M Corp.)	WARD No.-0066	EB No.-006300	461	68	-
802790	Kalyan-Dombivli (M Corp.)	WARD No.-0066	EB No.-006400	602	44	-
802790	Kalyan-Dombivli (M Corp.)	WARD No.-0066	EB No.-006500	456	31	17
802790	Kalyan-Dombivli (M Corp.)	WARD No.-0066	EB No.-006600	586	35	3
802790	Kalyan-Dombivli (M Corp.)	WARD No.-0066	EB No.-006700	568	1	-
802790	Kalyan-Dombivli (M Corp.)	WARD No.-0066	EB No.-006800	631	17	8
802790	Kalyan-Dombivli (M Corp.)	WARD No.-0066	EB No.-006900	656	57	2
802790	Kalyan-Dombivli (M Corp.)	WARD No.-0066	EB No.-007000	672	20	5
802790	Kalyan-Dombivli (M Corp.)	WARD No.-0066	EB No.-007100	518	15	3

APPENDIX TO DISTRICT PRIMARY CENSUS ABSTRACT
TOTAL, SCHEDULED CASTES AND SCHEDULED TRIBES POPULATION - URBAN BLOCK WISE

Location Code	Name of Town	Name of Ward	Boundaries of Urban Block / EB Number	Total Population	Scheduled Castes Population	Scheduled Tribes Population
1	2	3	4	5	6	7
802790	Kalyan-Dombivli (M Corp.)	WARD No.-0066	EB No.-007200	519	26	2
802790	Kalyan-Dombivli (M Corp.)	WARD No.-0067	EB No.-007300	468	13	-
802790	Kalyan-Dombivli (M Corp.)	WARD No.-0067	EB No.-007400	363	14	-
802790	Kalyan-Dombivli (M Corp.)	WARD No.-0067	EB No.-007500	456	-	-
802790	Kalyan-Dombivli (M Corp.)	WARD No.-0067	EB No.-007600	428	5	3
802790	Kalyan-Dombivli (M Corp.)	WARD No.-0067	EB No.-007700	427	2	-
802790	Kalyan-Dombivli (M Corp.)	WARD No.-0067	EB No.-007800	433	30	13
802790	Kalyan-Dombivli (M Corp.)	WARD No.-0067	EB No.-007900	313	7	13
802790	Kalyan-Dombivli (M Corp.)	WARD No.-0067	EB No.-008000	396	19	11
802790	Kalyan-Dombivli (M Corp.)	WARD No.-0067	EB No.-008100	521	14	2
802790	Kalyan-Dombivli (M Corp.)	WARD No.-0067	EB No.-008200	591	41	-
802790	Kalyan-Dombivli (M Corp.)	WARD No.-0067	EB No.-008300	559	4	-
802790	Kalyan-Dombivli (M Corp.)	WARD No.-0067	EB No.-008400	434	17	-
802790	Kalyan-Dombivli (M Corp.)	WARD No.-0067	EB No.-008500	494	23	6
802790	Kalyan-Dombivli (M Corp.)	WARD No.-0067	EB No.-008600	600	28	-
802790	Kalyan-Dombivli (M Corp.)	WARD No.-0067	EB No.-008700	475	16	-
802790	Kalyan-Dombivli (M Corp.)	WARD No.-0067	EB No.-008800	597	21	4
802790	Kalyan-Dombivli (M Corp.)	WARD No.-0067	EB No.-008900	476	31	-
802790	Kalyan-Dombivli (M Corp.)	WARD No.-0067	EB No.-009000	539	9	4
802790	Kalyan-Dombivli (M Corp.)	WARD No.-0067	EB No.-009100	621	37	1
802790	Kalyan-Dombivli (M Corp.)	WARD No.-0067	EB No.-009200	639	26	4
802790	Kalyan-Dombivli (M Corp.)	WARD No.-0067	EB No.-009300	587	-	-
802790	Kalyan-Dombivli (M Corp.)	WARD No.-0067	EB No.-009400	477	28	1
802790	Kalyan-Dombivli (M Corp.)	WARD No.-0067	EB No.-009500	560	16	-
802790	Kalyan-Dombivli (M Corp.)	WARD No.-0067	EB No.-009600	665	28	-
802790	Kalyan-Dombivli (M Corp.)	WARD No.-0067	EB No.-009700	566	20	9
802790	Kalyan-Dombivli (M Corp.)	WARD No.-0067	EB No.-009800	441	25	18
802790	Kalyan-Dombivli (M Corp.)	WARD No.-0067	EB No.-009900	531	28	3
802790	Kalyan-Dombivli (M Corp.)	WARD No.-0067	EB No.-010000	575	80	18
802790	Kalyan-Dombivli (M Corp.)	WARD No.-0067	EB No.-010100	534	19	-
802790	Kalyan-Dombivli (M Corp.)	WARD No.-0067	EB No.-010200	421	44	5
802790	Kalyan-Dombivli (M Corp.)	WARD No.-0067	EB No.-010300	354	26	10
802790	Kalyan-Dombivli (M Corp.)	WARD No.-0068	EB No.-010400	794	24	13
802790	Kalyan-Dombivli (M Corp.)	WARD No.-0068	EB No.-010500	584	-	5
802790	Kalyan-Dombivli (M Corp.)	WARD No.-0068	EB No.-0106 SUB-EB No.01	393	4	9
802790	Kalyan-Dombivli (M Corp.)	WARD No.-0068	EB No.-0106 SUB-EB No.02	437	36	-
802790	Kalyan-Dombivli (M Corp.)	WARD No.-0068	EB No.-010700	672	58	1
802790	Kalyan-Dombivli (M Corp.)	WARD No.-0068	EB No.-010800	614	31	19
802790	Kalyan-Dombivli (M Corp.)	WARD No.-0068	EB No.-010900	555	5	23
802790	Kalyan-Dombivli (M Corp.)	WARD No.-0068	EB No.-011000	679	26	1
802790	Kalyan-Dombivli (M Corp.)	WARD No.-0068	EB No.-011100	620	31	-
802790	Kalyan-Dombivli (M Corp.)	WARD No.-0068	EB No.-011200	488	65	19
802790	Kalyan-Dombivli (M Corp.)	WARD No.-0068	EB No.-011300	585	26	5
802790	Kalyan-Dombivli (M Corp.)	WARD No.-0068	EB No.-011400	474	31	29

APPENDIX TO DISTRICT PRIMARY CENSUS ABSTRACT
TOTAL, SCHEDULED CASTES AND SCHEDULED TRIBES POPULATION - URBAN BLOCK WISE

Location Code	Name of Town	Name of Ward	Boundaries of Urban Block / EB Number	Total Population	Scheduled Castes Population	Scheduled Tribes Population
1	2	3	4	5	6	7
802790	Kalyan-Dombivli (M Corp.)	WARD No.-0068	EB No.-011500	304	-	13
802790	Kalyan-Dombivli (M Corp.)	WARD No.-0068	EB No.-011600	515	34	4
802790	Kalyan-Dombivli (M Corp.)	WARD No.-0068	EB No.-011700	461	45	6
802790	Kalyan-Dombivli (M Corp.)	WARD No.-0068	EB No.-011800	564	18	2
802790	Kalyan-Dombivli (M Corp.)	WARD No.-0068	EB No.-011900	473	7	-
802790	Kalyan-Dombivli (M Corp.)	WARD No.-0068	EB No.-012000	560	-	-
802790	Kalyan-Dombivli (M Corp.)	WARD No.-0068	EB No.-012100	772	6	3
802790	Kalyan-Dombivli (M Corp.)	WARD No.-0068	EB No.-012200	627	7	-
802790	Kalyan-Dombivli (M Corp.)	WARD No.-0068	EB No.-012300	547	3	-
802790	Kalyan-Dombivli (M Corp.)	WARD No.-0068	EB No.-012400	166	-	6
802790	Kalyan-Dombivli (M Corp.)	WARD No.-0068	EB No.-012500	388	3	-
802790	Kalyan-Dombivli (M Corp.)	WARD No.-0068	EB No.-012600	515	28	8
802790	Kalyan-Dombivli (M Corp.)	WARD No.-0068	EB No.-012700	639	-	1
802790	Kalyan-Dombivli (M Corp.)	WARD No.-0069	EB No.-012800	679	32	-
802790	Kalyan-Dombivli (M Corp.)	WARD No.-0069	EB No.-012900	613	27	-
802790	Kalyan-Dombivli (M Corp.)	WARD No.-0069	EB No.-013000	550	57	10
802790	Kalyan-Dombivli (M Corp.)	WARD No.-0069	EB No.-013100	699	16	-
802790	Kalyan-Dombivli (M Corp.)	WARD No.-0069	EB No.-013200	514	61	-
802790	Kalyan-Dombivli (M Corp.)	WARD No.-0069	EB No.-013300	539	4	-
802790	Kalyan-Dombivli (M Corp.)	WARD No.-0069	EB No.-013400	456	31	5
802790	Kalyan-Dombivli (M Corp.)	WARD No.-0069	EB No.-013500	571	29	8
802790	Kalyan-Dombivli (M Corp.)	WARD No.-0069	EB No.-013600	443	8	4
802790	Kalyan-Dombivli (M Corp.)	WARD No.-0069	EB No.-013700	467	40	16
802790	Kalyan-Dombivli (M Corp.)	WARD No.-0069	EB No.-013800	465	46	-
802790	Kalyan-Dombivli (M Corp.)	WARD No.-0069	EB No.-013900	528	49	11
802790	Kalyan-Dombivli (M Corp.)	WARD No.-0069	EB No.-014000	599	81	2
802790	Kalyan-Dombivli (M Corp.)	WARD No.-0069	EB No.-014100	538	27	8
802790	Kalyan-Dombivli (M Corp.)	WARD No.-0069	EB No.-014200	468	20	-
802790	Kalyan-Dombivli (M Corp.)	WARD No.-0069	EB No.-014300	725	10	7
802790	Kalyan-Dombivli (M Corp.)	WARD No.-0069	EB No.-014400	752	357	7
802790	Kalyan-Dombivli (M Corp.)	WARD No.-0069	EB No.-014500	196	-	-
802790	Kalyan-Dombivli (M Corp.)	WARD No.-0069	EB No.-014600	587	22	-
802790	Kalyan-Dombivli (M Corp.)	WARD No.-0069	EB No.-014700	500	10	10
802790	Kalyan-Dombivli (M Corp.)	WARD No.-0069	EB No.-014800	563	-	-
802790	Kalyan-Dombivli (M Corp.)	WARD No.-0069	EB No.-014900	504	157	1
802790	Kalyan-Dombivli (M Corp.)	WARD No.-0069	EB No.-015000	603	21	-
802790	Kalyan-Dombivli (M Corp.)	WARD No.-0069	EB No.-015100	494	37	8
802790	Kalyan-Dombivli (M Corp.)	WARD No.-0069	EB No.-015200	581	7	-
802790	Kalyan-Dombivli (M Corp.)	WARD No.-0069	EB No.-015300	511	25	-
802790	Kalyan-Dombivli (M Corp.)	WARD No.-0069	EB No.-015400	593	-	-
802790	Kalyan-Dombivli (M Corp.)	WARD No.-0069	EB No.-015500	532	50	22
802790	Kalyan-Dombivli (M Corp.)	WARD No.-0070	EB No.-015600	340	13	20
802790	Kalyan-Dombivli (M Corp.)	WARD No.-0070	EB No.-015700	476	235	23
802790	Kalyan-Dombivli (M Corp.)	WARD No.-0070	EB No.-015800	440	24	5

APPENDIX TO DISTRICT PRIMARY CENSUS ABSTRACT
TOTAL, SCHEDULED CASTES AND SCHEDULED TRIBES POPULATION - URBAN BLOCK WISE

Location Code	Name of Town	Name of Ward	Boundaries of Urban Block / EB Number	Total Population	Scheduled Castes Population	Scheduled Tribes Population
1	2	3	4	5	6	7
802790	Kalyan-Dombivli (M Corp.)	WARD No.-0070	EB No.-015900	252	-	-
802790	Kalyan-Dombivli (M Corp.)	WARD No.-0070	EB No.-0160 SUB-EB No.01	460	8	3
802790	Kalyan-Dombivli (M Corp.)	WARD No.-0070	EB No.-0160 SUB-EB No.02	368	22	9
802790	Kalyan-Dombivli (M Corp.)	WARD No.-0070	EB No.-016100	490	-	-
802790	Kalyan-Dombivli (M Corp.)	WARD No.-0070	EB No.-016200	538	10	-
802790	Kalyan-Dombivli (M Corp.)	WARD No.-0070	EB No.-016300	439	-	2
802790	Kalyan-Dombivli (M Corp.)	WARD No.-0070	EB No.-016400	522	26	-
802790	Kalyan-Dombivli (M Corp.)	WARD No.-0070	EB No.-016500	435	40	-
802790	Kalyan-Dombivli (M Corp.)	WARD No.-0070	EB No.-016600	556	39	-
802790	Kalyan-Dombivli (M Corp.)	WARD No.-0070	EB No.-016700	478	24	-
802790	Kalyan-Dombivli (M Corp.)	WARD No.-0070	EB No.-016800	547	23	3
802790	Kalyan-Dombivli (M Corp.)	WARD No.-0070	EB No.-016900	585	45	7
802790	Kalyan-Dombivli (M Corp.)	WARD No.-0070	EB No.-017000	451	10	6
802790	Kalyan-Dombivli (M Corp.)	WARD No.-0070	EB No.-017100	519	20	-
802790	Kalyan-Dombivli (M Corp.)	WARD No.-0070	EB No.-017200	561	58	-
802790	Kalyan-Dombivli (M Corp.)	WARD No.-0070	EB No.-017300	458	24	11
802790	Kalyan-Dombivli (M Corp.)	WARD No.-0070	EB No.-017400	561	56	-
802790	Kalyan-Dombivli (M Corp.)	WARD No.-0070	EB No.-017500	488	18	-
802790	Kalyan-Dombivli (M Corp.)	WARD No.-0070	EB No.-017600	424	11	18
802790	Kalyan-Dombivli (M Corp.)	WARD No.-0070	EB No.-017700	529	10	9
802790	Kalyan-Dombivli (M Corp.)	WARD No.-0070	EB No.-017800	522	12	4
802790	Kalyan-Dombivli (M Corp.)	WARD No.-0070	EB No.-017900	110	-	-
802790	Kalyan-Dombivli (M Corp.)	WARD No.-0070	EB No.-018000	457	11	-
802790	Kalyan-Dombivli (M Corp.)	WARD No.-0070	EB No.-018100	349	13	18
802790	Kalyan-Dombivli (M Corp.)	WARD No.-0071	EB No.-018200	562	10	-
802790	Kalyan-Dombivli (M Corp.)	WARD No.-0071	EB No.-018300	463	12	4
802790	Kalyan-Dombivli (M Corp.)	WARD No.-0071	EB No.-018400	559	26	7
802790	Kalyan-Dombivli (M Corp.)	WARD No.-0071	EB No.-018500	495	-	-
802790	Kalyan-Dombivli (M Corp.)	WARD No.-0071	EB No.-018600	334	5	-
802790	Kalyan-Dombivli (M Corp.)	WARD No.-0071	EB No.-018700	481	-	-
802790	Kalyan-Dombivli (M Corp.)	WARD No.-0071	EB No.-018800	641	29	11
802790	Kalyan-Dombivli (M Corp.)	WARD No.-0071	EB No.-018900	554	59	13
802790	Kalyan-Dombivli (M Corp.)	WARD No.-0071	EB No.-019000	654	352	4
802790	Kalyan-Dombivli (M Corp.)	WARD No.-0071	EB No.-019100	667	51	-
802790	Kalyan-Dombivli (M Corp.)	WARD No.-0071	EB No.-019200	545	63	15
802790	Kalyan-Dombivli (M Corp.)	WARD No.-0071	EB No.-019300	573	73	3
802790	Kalyan-Dombivli (M Corp.)	WARD No.-0071	EB No.-019400	778	45	14
802790	Kalyan-Dombivli (M Corp.)	WARD No.-0071	EB No.-019500	661	67	11
802790	Kalyan-Dombivli (M Corp.)	WARD No.-0071	EB No.-019600	371	11	-
802790	Kalyan-Dombivli (M Corp.)	WARD No.-0071	EB No.-019700	463	14	-
802790	Kalyan-Dombivli (M Corp.)	WARD No.-0071	EB No.-019800	469	2	-
802790	Kalyan-Dombivli (M Corp.)	WARD No.-0071	EB No.-019900	608	43	-
802790	Kalyan-Dombivli (M Corp.)	WARD No.-0071	EB No.-020000	618	71	-
802790	Kalyan-Dombivli (M Corp.)	WARD No.-0072	EB No.-020100	451	29	5

APPENDIX TO DISTRICT PRIMARY CENSUS ABSTRACT
TOTAL, SCHEDULED CASTES AND SCHEDULED TRIBES POPULATION - URBAN BLOCK WISE

Location Code	Name of Town	Name of Ward	Boundaries of Urban Block / EB Number	Total Population	Scheduled Castes Population	Scheduled Tribes Population
1	2	3	4	5	6	7
802790	Kalyan-Dombivli (M Corp.)	WARD No.-0072	EB No.-020200	523	33	2
802790	Kalyan-Dombivli (M Corp.)	WARD No.-0072	EB No.-020300	399	6	-
802790	Kalyan-Dombivli (M Corp.)	WARD No.-0072	EB No.-020400	426	39	-
802790	Kalyan-Dombivli (M Corp.)	WARD No.-0072	EB No.-020500	415	27	11
802790	Kalyan-Dombivli (M Corp.)	WARD No.-0072	EB No.-020600	556	48	5
802790	Kalyan-Dombivli (M Corp.)	WARD No.-0072	EB No.-020700	558	3	-
802790	Kalyan-Dombivli (M Corp.)	WARD No.-0072	EB No.-020800	606	9	4
802790	Kalyan-Dombivli (M Corp.)	WARD No.-0072	EB No.-020900	573	37	6
802790	Kalyan-Dombivli (M Corp.)	WARD No.-0072	EB No.-021000	553	7	5
802790	Kalyan-Dombivli (M Corp.)	WARD No.-0072	EB No.-021100	503	15	2
802790	Kalyan-Dombivli (M Corp.)	WARD No.-0072	EB No.-021200	498	22	4
802790	Kalyan-Dombivli (M Corp.)	WARD No.-0072	EB No.-021300	577	48	-
802790	Kalyan-Dombivli (M Corp.)	WARD No.-0072	EB No.-021400	473	21	8
802790	Kalyan-Dombivli (M Corp.)	WARD No.-0072	EB No.-021500	549	12	1
802790	Kalyan-Dombivli (M Corp.)	WARD No.-0072	EB No.-021600	544	33	-
802790	Kalyan-Dombivli (M Corp.)	WARD No.-0072	EB No.-021700	548	19	-
802790	Kalyan-Dombivli (M Corp.)	WARD No.-0072	EB No.-021800	581	24	3
802790	Kalyan-Dombivli (M Corp.)	WARD No.-0072	EB No.-021900	505	12	-
802790	Kalyan-Dombivli (M Corp.)	WARD No.-0072	EB No.-022000	657	20	-
802790	Kalyan-Dombivli (M Corp.)	WARD No.-0072	EB No.-022100	606	23	-
802790	Kalyan-Dombivli (M Corp.)	WARD No.-0073	EB No.-022200	515	8	-
802790	Kalyan-Dombivli (M Corp.)	WARD No.-0073	EB No.-022300	501	13	7
802790	Kalyan-Dombivli (M Corp.)	WARD No.-0073	EB No.-022400	474	-	-
802790	Kalyan-Dombivli (M Corp.)	WARD No.-0073	EB No.-022500	487	2	2
802790	Kalyan-Dombivli (M Corp.)	WARD No.-0073	EB No.-022600	545	4	-
802790	Kalyan-Dombivli (M Corp.)	WARD No.-0073	EB No.-022700	595	8	-
802790	Kalyan-Dombivli (M Corp.)	WARD No.-0073	EB No.-022800	507	5	-
802790	Kalyan-Dombivli (M Corp.)	WARD No.-0073	EB No.-022900	525	28	3
802790	Kalyan-Dombivli (M Corp.)	WARD No.-0073	EB No.-023000	515	35	7
802790	Kalyan-Dombivli (M Corp.)	WARD No.-0073	EB No.-023100	549	10	-
802790	Kalyan-Dombivli (M Corp.)	WARD No.-0073	EB No.-023200	527	64	19
802790	Kalyan-Dombivli (M Corp.)	WARD No.-0073	EB No.-023300	486	20	4
802790	Kalyan-Dombivli (M Corp.)	WARD No.-0073	EB No.-023400	488	-	-
802790	Kalyan-Dombivli (M Corp.)	WARD No.-0073	EB No.-023500	471	16	9
802790	Kalyan-Dombivli (M Corp.)	WARD No.-0073	EB No.-023600	709	9	-
802790	Kalyan-Dombivli (M Corp.)	WARD No.-0073	EB No.-023700	430	24	8
802790	Kalyan-Dombivli (M Corp.)	WARD No.-0073	EB No.-023800	448	21	4
802790	Kalyan-Dombivli (M Corp.)	WARD No.-0073	EB No.-023900	523	72	8
802790	Kalyan-Dombivli (M Corp.)	WARD No.-0073	EB No.-024000	640	42	4
802790	Kalyan-Dombivli (M Corp.)	WARD No.-0073	EB No.-024100	253	13	-
802790	Kalyan-Dombivli (M Corp.)	WARD No.-0074	EB No.-024200	616	16	4
802790	Kalyan-Dombivli (M Corp.)	WARD No.-0074	EB No.-024300	550	-	-
802790	Kalyan-Dombivli (M Corp.)	WARD No.-0074	EB No.-024400	348	82	-
802790	Kalyan-Dombivli (M Corp.)	WARD No.-0074	EB No.-024500	454	24	12

APPENDIX TO DISTRICT PRIMARY CENSUS ABSTRACT
TOTAL, SCHEDULED CASTES AND SCHEDULED TRIBES POPULATION - URBAN BLOCK WISE

Location Code	Name of Town	Name of Ward	Boundaries of Urban Block / EB Number	Total Population	Scheduled Castes Population	Scheduled Tribes Population
1	2	3	4	5	6	7
802790	Kalyan-Dombivli (M Corp.)	WARD No.-0074	EB No.-024600	440	11	3
802790	Kalyan-Dombivli (M Corp.)	WARD No.-0074	EB No.-024700	468	3	-
802790	Kalyan-Dombivli (M Corp.)	WARD No.-0074	EB No.-024800	502	20	6
802790	Kalyan-Dombivli (M Corp.)	WARD No.-0074	EB No.-024900	519	-	4
802790	Kalyan-Dombivli (M Corp.)	WARD No.-0074	EB No.-025000	507	7	3
802790	Kalyan-Dombivli (M Corp.)	WARD No.-0074	EB No.-025100	506	15	5
802790	Kalyan-Dombivli (M Corp.)	WARD No.-0074	EB No.-025200	549	17	4
802790	Kalyan-Dombivli (M Corp.)	WARD No.-0074	EB No.-025300	504	30	5
802790	Kalyan-Dombivli (M Corp.)	WARD No.-0074	EB No.-025400	516	10	-
802790	Kalyan-Dombivli (M Corp.)	WARD No.-0074	EB No.-025500	472	6	14
802790	Kalyan-Dombivli (M Corp.)	WARD No.-0074	EB No.-025600	448	29	2
802790	Kalyan-Dombivli (M Corp.)	WARD No.-0074	EB No.-025700	399	9	-
802790	Kalyan-Dombivli (M Corp.)	WARD No.-0074	EB No.-025800	568	23	10
802790	Kalyan-Dombivli (M Corp.)	WARD No.-0074	EB No.-0259 SUB-EB No.01	561	14	-
802790	Kalyan-Dombivli (M Corp.)	WARD No.-0074	EB No.-0259 SUB-EB No.02	477	7	-
802790	Kalyan-Dombivli (M Corp.)	WARD No.-0074	EB No.-0259 SUB-EB No.03	650	3	-
802790	Kalyan-Dombivli (M Corp.)	WARD No.-0074	EB No.-026000	624	3	-
802790	Kalyan-Dombivli (M Corp.)	WARD No.-0074	EB No.-026100	291	8	1
802790	Kalyan-Dombivli (M Corp.)	WARD No.-0075	EB No.-026200	513	18	8
802790	Kalyan-Dombivli (M Corp.)	WARD No.-0075	EB No.-026300	505	35	8
802790	Kalyan-Dombivli (M Corp.)	WARD No.-0075	EB No.-026400	585	11	1
802790	Kalyan-Dombivli (M Corp.)	WARD No.-0075	EB No.-026500	537	4	-
802790	Kalyan-Dombivli (M Corp.)	WARD No.-0075	EB No.-026600	509	68	8
802790	Kalyan-Dombivli (M Corp.)	WARD No.-0075	EB No.-026700	480	104	-
802790	Kalyan-Dombivli (M Corp.)	WARD No.-0075	EB No.-026800	485	-	-
802790	Kalyan-Dombivli (M Corp.)	WARD No.-0075	EB No.-026900	601	47	-
802790	Kalyan-Dombivli (M Corp.)	WARD No.-0075	EB No.-027000	549	17	-
802790	Kalyan-Dombivli (M Corp.)	WARD No.-0075	EB No.-027100	646	11	-
802790	Kalyan-Dombivli (M Corp.)	WARD No.-0075	EB No.-027200	533	35	-
802790	Kalyan-Dombivli (M Corp.)	WARD No.-0075	EB No.-027300	474	14	5
802790	Kalyan-Dombivli (M Corp.)	WARD No.-0075	EB No.-027400	415	12	-
802790	Kalyan-Dombivli (M Corp.)	WARD No.-0075	EB No.-027500	476	10	4
802790	Kalyan-Dombivli (M Corp.)	WARD No.-0075	EB No.-027600	499	3	-
802790	Kalyan-Dombivli (M Corp.)	WARD No.-0075	EB No.-027700	442	-	-
802790	Kalyan-Dombivli (M Corp.)	WARD No.-0075	EB No.-027800	533	44	11
802790	Kalyan-Dombivli (M Corp.)	WARD No.-0075	EB No.-027900	492	33	-
802790	Kalyan-Dombivli (M Corp.)	WARD No.-0075	EB No.-028000	416	59	-
802790	Kalyan-Dombivli (M Corp.)	WARD No.-0075	EB No.-028100	509	9	-
802790	Kalyan-Dombivli (M Corp.)	WARD No.-0075	EB No.-028200	494	20	-
802790	Kalyan-Dombivli (M Corp.)	WARD No.-0075	EB No.-028300	508	-	-
802790	Kalyan-Dombivli (M Corp.)	WARD No.-0075	EB No.-028400	231	-	-
802790	Kalyan-Dombivli (M Corp.)	WARD No.-0076	EB No.-028500	473	4	-
802790	Kalyan-Dombivli (M Corp.)	WARD No.-0076	EB No.-028600	556	7	2
802790	Kalyan-Dombivli (M Corp.)	WARD No.-0076	EB No.-028700	449	20	-

APPENDIX TO DISTRICT PRIMARY CENSUS ABSTRACT
TOTAL, SCHEDULED CASTES AND SCHEDULED TRIBES POPULATION - URBAN BLOCK WISE

Location Code	Name of Town	Name of Ward	Boundaries of Urban Block / EB Number	Total Population	Scheduled Castes Population	Scheduled Tribes Population
1	2	3	4	5	6	7
802790	Kalyan-Dombivli (M Corp.)	WARD No.-0076	EB No.-028800	501	16	4
802790	Kalyan-Dombivli (M Corp.)	WARD No.-0076	EB No.-028900	569	8	8
802790	Kalyan-Dombivli (M Corp.)	WARD No.-0076	EB No.-029000	587	23	10
802790	Kalyan-Dombivli (M Corp.)	WARD No.-0076	EB No.-029100	440	4	-
802790	Kalyan-Dombivli (M Corp.)	WARD No.-0076	EB No.-029200	536	36	5
802790	Kalyan-Dombivli (M Corp.)	WARD No.-0076	EB No.-029300	452	44	17
802790	Kalyan-Dombivli (M Corp.)	WARD No.-0076	EB No.-029400	553	2	-
802790	Kalyan-Dombivli (M Corp.)	WARD No.-0076	EB No.-029500	428	27	5
802790	Kalyan-Dombivli (M Corp.)	WARD No.-0076	EB No.-029600	378	-	-
802790	Kalyan-Dombivli (M Corp.)	WARD No.-0076	EB No.-029700	583	28	-
802790	Kalyan-Dombivli (M Corp.)	WARD No.-0076	EB No.-029800	545	16	3
802790	Kalyan-Dombivli (M Corp.)	WARD No.-0076	EB No.-029900	650	22	4
802790	Kalyan-Dombivli (M Corp.)	WARD No.-0076	EB No.-030000	603	28	15
802790	Kalyan-Dombivli (M Corp.)	WARD No.-0076	EB No.-030100	496	20	-
802790	Kalyan-Dombivli (M Corp.)	WARD No.-0077	EB No.-030200	294	22	-
802790	Kalyan-Dombivli (M Corp.)	WARD No.-0077	EB No.-030300	413	6	-
802790	Kalyan-Dombivli (M Corp.)	WARD No.-0077	EB No.-030400	295	5	-
802790	Kalyan-Dombivli (M Corp.)	WARD No.-0077	EB No.-030500	475	-	1
802790	Kalyan-Dombivli (M Corp.)	WARD No.-0077	EB No.-030600	417	-	-
802790	Kalyan-Dombivli (M Corp.)	WARD No.-0077	EB No.-030700	415	-	-
802790	Kalyan-Dombivli (M Corp.)	WARD No.-0077	EB No.-030800	444	6	2
802790	Kalyan-Dombivli (M Corp.)	WARD No.-0077	EB No.-030900	376	-	-
802790	Kalyan-Dombivli (M Corp.)	WARD No.-0077	EB No.-031000	370	-	-
802790	Kalyan-Dombivli (M Corp.)	WARD No.-0077	EB No.-031100	386	4	-
802790	Kalyan-Dombivli (M Corp.)	WARD No.-0077	EB No.-031200	341	9	-
802790	Kalyan-Dombivli (M Corp.)	WARD No.-0077	EB No.-031300	429	-	-
802790	Kalyan-Dombivli (M Corp.)	WARD No.-0077	EB No.-031400	538	5	1
802790	Kalyan-Dombivli (M Corp.)	WARD No.-0077	EB No.-031500	523	18	5
802790	Kalyan-Dombivli (M Corp.)	WARD No.-0077	EB No.-031600	402	-	3
802790	Kalyan-Dombivli (M Corp.)	WARD No.-0077	EB No.-031700	415	-	-
802790	Kalyan-Dombivli (M Corp.)	WARD No.-0077	EB No.-031800	458	3	3
802790	Kalyan-Dombivli (M Corp.)	WARD No.-0077	EB No.-031900	251	3	-
802790	Kalyan-Dombivli (M Corp.)	WARD No.-0078	EB No.-032000	480	18	-
802790	Kalyan-Dombivli (M Corp.)	WARD No.-0078	EB No.-032100	572	23	-
802790	Kalyan-Dombivli (M Corp.)	WARD No.-0078	EB No.-032200	692	11	-
802790	Kalyan-Dombivli (M Corp.)	WARD No.-0078	EB No.-032300	567	-	-
802790	Kalyan-Dombivli (M Corp.)	WARD No.-0078	EB No.-032400	441	13	-
802790	Kalyan-Dombivli (M Corp.)	WARD No.-0078	EB No.-032500	459	20	16
802790	Kalyan-Dombivli (M Corp.)	WARD No.-0078	EB No.-032600	465	32	6
802790	Kalyan-Dombivli (M Corp.)	WARD No.-0078	EB No.-032700	479	17	-
802790	Kalyan-Dombivli (M Corp.)	WARD No.-0078	EB No.-032800	451	-	-
802790	Kalyan-Dombivli (M Corp.)	WARD No.-0078	EB No.-032900	305	2	-
802790	Kalyan-Dombivli (M Corp.)	WARD No.-0078	EB No.-033000	501	9	-
802790	Kalyan-Dombivli (M Corp.)	WARD No.-0078	EB No.-033100	501	12	4

APPENDIX TO DISTRICT PRIMARY CENSUS ABSTRACT
TOTAL, SCHEDULED CASTES AND SCHEDULED TRIBES POPULATION - URBAN BLOCK WISE

Location Code	Name of Town	Name of Ward	Boundaries of Urban Block / EB Number	Total Population	Scheduled Castes Population	Scheduled Tribes Population
1	2	3	4	5	6	7
802790	Kalyan-Dombivli (M Corp.)	WARD No.-0078	EB No.-033200	412	-	-
802790	Kalyan-Dombivli (M Corp.)	WARD No.-0078	EB No.-033300	694	26	11
802790	Kalyan-Dombivli (M Corp.)	WARD No.-0078	EB No.-033400	510	7	-
802790	Kalyan-Dombivli (M Corp.)	WARD No.-0078	EB No.-033500	549	9	1
802790	Kalyan-Dombivli (M Corp.)	WARD No.-0078	EB No.-033600	564	23	-
802790	Kalyan-Dombivli (M Corp.)	WARD No.-0079	EB No.-033700	405	7	-
802790	Kalyan-Dombivli (M Corp.)	WARD No.-0079	EB No.-033800	500	17	4
802790	Kalyan-Dombivli (M Corp.)	WARD No.-0079	EB No.-033900	508	15	5
802790	Kalyan-Dombivli (M Corp.)	WARD No.-0079	EB No.-034000	508	16	-
802790	Kalyan-Dombivli (M Corp.)	WARD No.-0079	EB No.-034100	432	14	-
802790	Kalyan-Dombivli (M Corp.)	WARD No.-0079	EB No.-034200	479	14	-
802790	Kalyan-Dombivli (M Corp.)	WARD No.-0079	EB No.-034300	513	4	4
802790	Kalyan-Dombivli (M Corp.)	WARD No.-0079	EB No.-034400	298	-	-
802790	Kalyan-Dombivli (M Corp.)	WARD No.-0079	EB No.-034500	273	-	-
802790	Kalyan-Dombivli (M Corp.)	WARD No.-0079	EB No.-034600	456	14	-
802790	Kalyan-Dombivli (M Corp.)	WARD No.-0079	EB No.-034700	599	33	12
802790	Kalyan-Dombivli (M Corp.)	WARD No.-0079	EB No.-034800	508	22	-
802790	Kalyan-Dombivli (M Corp.)	WARD No.-0079	EB No.-034900	588	16	5
802790	Kalyan-Dombivli (M Corp.)	WARD No.-0079	EB No.-035000	605	3	-
802790	Kalyan-Dombivli (M Corp.)	WARD No.-0079	EB No.-035100	469	-	-
802790	Kalyan-Dombivli (M Corp.)	WARD No.-0079	EB No.-035200	577	22	8
802790	Kalyan-Dombivli (M Corp.)	WARD No.-0079	EB No.-035300	432	14	13
802790	Kalyan-Dombivli (M Corp.)	WARD No.-0080	EB No.-035500	484	8	23
802790	Kalyan-Dombivli (M Corp.)	WARD No.-0080	EB No.-035600	473	33	7
802790	Kalyan-Dombivli (M Corp.)	WARD No.-0080	EB No.-035700	508	-	-
802790	Kalyan-Dombivli (M Corp.)	WARD No.-0080	EB No.-035800	465	-	-
802790	Kalyan-Dombivli (M Corp.)	WARD No.-0080	EB No.-035900	415	32	1
802790	Kalyan-Dombivli (M Corp.)	WARD No.-0080	EB No.-036000	503	20	3
802790	Kalyan-Dombivli (M Corp.)	WARD No.-0080	EB No.-036100	462	17	-
802790	Kalyan-Dombivli (M Corp.)	WARD No.-0080	EB No.-036200	533	23	-
802790	Kalyan-Dombivli (M Corp.)	WARD No.-0080	EB No.-036300	518	180	-
802790	Kalyan-Dombivli (M Corp.)	WARD No.-0080	EB No.-036400	403	37	4
802790	Kalyan-Dombivli (M Corp.)	WARD No.-0080	EB No.-036500	569	16	-
802790	Kalyan-Dombivli (M Corp.)	WARD No.-0080	EB No.-036600	547	16	-
802790	Kalyan-Dombivli (M Corp.)	WARD No.-0080	EB No.-036700	533	12	-
802790	Kalyan-Dombivli (M Corp.)	WARD No.-0080	EB No.-036800	483	50	9
802790	Kalyan-Dombivli (M Corp.)	WARD No.-0080	EB No.-036900	487	33	7
802790	Kalyan-Dombivli (M Corp.)	WARD No.-0080	EB No.-037000	567	9	2
802790	Kalyan-Dombivli (M Corp.)	WARD No.-0080	EB No.-037100	439	5	-
802790	Kalyan-Dombivli (M Corp.)	WARD No.-0080	EB No.-037200	479	19	-
802790	Kalyan-Dombivli (M Corp.)	WARD No.-0080	EB No.-037300	447	16	13
802790	Kalyan-Dombivli (M Corp.)	WARD No.-0080	EB No.-037400	440	26	4
802790	Kalyan-Dombivli (M Corp.)	WARD No.-0080	EB No.-037500	457	9	-
802790	Kalyan-Dombivli (M Corp.)	WARD No.-0080	EB No.-037600	437	-	1

APPENDIX TO DISTRICT PRIMARY CENSUS ABSTRACT
TOTAL, SCHEDULED CASTES AND SCHEDULED TRIBES POPULATION - URBAN BLOCK WISE

Location Code	Name of Town	Name of Ward	Boundaries of Urban Block / EB Number	Total Population	Scheduled Castes Population	Scheduled Tribes Population
1	2	3	4	5	6	7
802790	Kalyan-Dombivli (M Corp.)	WARD No.-0081	EB No.-037700	657	50	14
802790	Kalyan-Dombivli (M Corp.)	WARD No.-0081	EB No.-037800	407	121	-
802790	Kalyan-Dombivli (M Corp.)	WARD No.-0081	EB No.-037900	597	260	9
802790	Kalyan-Dombivli (M Corp.)	WARD No.-0081	EB No.-038000	516	203	32
802790	Kalyan-Dombivli (M Corp.)	WARD No.-0081	EB No.-038100	562	121	30
802790	Kalyan-Dombivli (M Corp.)	WARD No.-0081	EB No.-038200	537	19	18
802790	Kalyan-Dombivli (M Corp.)	WARD No.-0081	EB No.-038300	567	23	-
802790	Kalyan-Dombivli (M Corp.)	WARD No.-0081	EB No.-038400	562	5	-
802790	Kalyan-Dombivli (M Corp.)	WARD No.-0081	EB No.-038500	564	2	-
802790	Kalyan-Dombivli (M Corp.)	WARD No.-0081	EB No.-038600	498	-	-
802790	Kalyan-Dombivli (M Corp.)	WARD No.-0081	EB No.-038700	535	15	-
802790	Kalyan-Dombivli (M Corp.)	WARD No.-0081	EB No.-038800	473	15	8
802790	Kalyan-Dombivli (M Corp.)	WARD No.-0081	EB No.-038900	498	5	5
802790	Kalyan-Dombivli (M Corp.)	WARD No.-0081	EB No.-039000	733	22	-
802790	Kalyan-Dombivli (M Corp.)	WARD No.-0081	EB No.-039100	452	6	5
802790	Kalyan-Dombivli (M Corp.)	WARD No.-0081	EB No.-039200	539	-	6
802790	Kalyan-Dombivli (M Corp.)	WARD No.-0081	EB No.-039300	520	8	-
802790	Kalyan-Dombivli (M Corp.)	WARD No.-0081	EB No.-039400	399	2	-
802790	Kalyan-Dombivli (M Corp.)	WARD No.-0082	EB No.-039500	495	-	-
802790	Kalyan-Dombivli (M Corp.)	WARD No.-0082	EB No.-039600	523	2	2
802790	Kalyan-Dombivli (M Corp.)	WARD No.-0082	EB No.-039700	544	-	-
802790	Kalyan-Dombivli (M Corp.)	WARD No.-0082	EB No.-039800	472	5	6
802790	Kalyan-Dombivli (M Corp.)	WARD No.-0082	EB No.-039900	522	24	-
802790	Kalyan-Dombivli (M Corp.)	WARD No.-0082	EB No.-040000	417	8	-
802790	Kalyan-Dombivli (M Corp.)	WARD No.-0082	EB No.-040100	623	11	3
802790	Kalyan-Dombivli (M Corp.)	WARD No.-0082	EB No.-040200	386	6	4
802790	Kalyan-Dombivli (M Corp.)	WARD No.-0082	EB No.-040300	488	9	11
802790	Kalyan-Dombivli (M Corp.)	WARD No.-0082	EB No.-040400	459	4	-
802790	Kalyan-Dombivli (M Corp.)	WARD No.-0082	EB No.-040500	515	16	-
802790	Kalyan-Dombivli (M Corp.)	WARD No.-0082	EB No.-040600	518	8	7
802790	Kalyan-Dombivli (M Corp.)	WARD No.-0082	EB No.-040700	449	11	-
802790	Kalyan-Dombivli (M Corp.)	WARD No.-0082	EB No.-040800	524	4	5
802790	Kalyan-Dombivli (M Corp.)	WARD No.-0082	EB No.-040900	473	22	-
802790	Kalyan-Dombivli (M Corp.)	WARD No.-0082	EB No.-041000	582	19	-
802790	Kalyan-Dombivli (M Corp.)	WARD No.-0083	EB No.-041100	383	26	-
802790	Kalyan-Dombivli (M Corp.)	WARD No.-0083	EB No.-041200	335	-	-
802790	Kalyan-Dombivli (M Corp.)	WARD No.-0083	EB No.-041300	404	16	-
802790	Kalyan-Dombivli (M Corp.)	WARD No.-0083	EB No.-041400	619	16	-
802790	Kalyan-Dombivli (M Corp.)	WARD No.-0083	EB No.-041500	441	8	-
802790	Kalyan-Dombivli (M Corp.)	WARD No.-0083	EB No.-041600	453	11	-
802790	Kalyan-Dombivli (M Corp.)	WARD No.-0083	EB No.-041700	470	41	2
802790	Kalyan-Dombivli (M Corp.)	WARD No.-0083	EB No.-041800	344	-	5
802790	Kalyan-Dombivli (M Corp.)	WARD No.-0083	EB No.-041900	316	-	6
802790	Kalyan-Dombivli (M Corp.)	WARD No.-0083	EB No.-042000	390	-	3

APPENDIX TO DISTRICT PRIMARY CENSUS ABSTRACT
TOTAL, SCHEDULED CASTES AND SCHEDULED TRIBES POPULATION - URBAN BLOCK WISE

Location Code	Name of Town	Name of Ward	Boundaries of Urban Block / EB Number	Total Population	Scheduled Castes Population	Scheduled Tribes Population
1	2	3	4	5	6	7
802790	Kalyan-Dombivli (M Corp.)	WARD No.-0083	EB No.-042100	469	15	-
802790	Kalyan-Dombivli (M Corp.)	WARD No.-0083	EB No.-042200	407	-	-
802790	Kalyan-Dombivli (M Corp.)	WARD No.-0083	EB No.-042300	358	17	6
802790	Kalyan-Dombivli (M Corp.)	WARD No.-0083	EB No.-042400	440	27	5
802790	Kalyan-Dombivli (M Corp.)	WARD No.-0083	EB No.-042500	418	-	-
802790	Kalyan-Dombivli (M Corp.)	WARD No.-0083	EB No.-042600	342	-	-
802790	Kalyan-Dombivli (M Corp.)	WARD No.-0083	EB No.-042700	356	14	-
802790	Kalyan-Dombivli (M Corp.)	WARD No.-0083	EB No.-042800	407	2	-
802790	Kalyan-Dombivli (M Corp.)	WARD No.-0083	EB No.-042900	388	4	-
802790	Kalyan-Dombivli (M Corp.)	WARD No.-0084	EB No.-000900	556	29	8
802790	Kalyan-Dombivli (M Corp.)	WARD No.-0084	EB No.-001000	505	28	8
802790	Kalyan-Dombivli (M Corp.)	WARD No.-0084	EB No.-001200	347	4	-
802790	Kalyan-Dombivli (M Corp.)	WARD No.-0084	EB No.-001300	543	41	3
802790	Kalyan-Dombivli (M Corp.)	WARD No.-0084	EB No.-001400	640	22	4
802790	Kalyan-Dombivli (M Corp.)	WARD No.-0084	EB No.-043000	387	9	-
802790	Kalyan-Dombivli (M Corp.)	WARD No.-0084	EB No.-043100	441	14	-
802790	Kalyan-Dombivli (M Corp.)	WARD No.-0084	EB No.-043200	365	-	-
802790	Kalyan-Dombivli (M Corp.)	WARD No.-0084	EB No.-043300	520	3	-
802790	Kalyan-Dombivli (M Corp.)	WARD No.-0084	EB No.-043400	448	17	5
802790	Kalyan-Dombivli (M Corp.)	WARD No.-0084	EB No.-043500	250	5	-
802790	Kalyan-Dombivli (M Corp.)	WARD No.-0084	EB No.-043600	442	1	3
802790	Kalyan-Dombivli (M Corp.)	WARD No.-0084	EB No.-043700	586	6	5
802790	Kalyan-Dombivli (M Corp.)	WARD No.-0084	EB No.-043800	483	4	-
802790	Kalyan-Dombivli (M Corp.)	WARD No.-0084	EB No.-043900	385	27	-
802790	Kalyan-Dombivli (M Corp.)	WARD No.-0084	EB No.-044000	352	4	-
802790	Kalyan-Dombivli (M Corp.)	WARD No.-0084	EB No.-044100	350	-	-
802790	Kalyan-Dombivli (M Corp.)	WARD No.-0084	EB No.-044200	246	7	-
802790	Kalyan-Dombivli (M Corp.)	WARD No.-0085	EB No.-006000	354	10	-
802790	Kalyan-Dombivli (M Corp.)	WARD No.-0085	EB No.-006100	300	5	-
802790	Kalyan-Dombivli (M Corp.)	WARD No.-0085	EB No.-006200	402	26	-
802790	Kalyan-Dombivli (M Corp.)	WARD No.-0085	EB No.-006300	293	3	3
802790	Kalyan-Dombivli (M Corp.)	WARD No.-0085	EB No.-006400	371	3	-
802790	Kalyan-Dombivli (M Corp.)	WARD No.-0085	EB No.-006500	488	17	5
802790	Kalyan-Dombivli (M Corp.)	WARD No.-0085	EB No.-006600	430	-	-
802790	Kalyan-Dombivli (M Corp.)	WARD No.-0085	EB No.-006700	358	-	-
802790	Kalyan-Dombivli (M Corp.)	WARD No.-0085	EB No.-006800	483	-	5
802790	Kalyan-Dombivli (M Corp.)	WARD No.-0085	EB No.-006900	472	24	5
802790	Kalyan-Dombivli (M Corp.)	WARD No.-0085	EB No.-007000	572	42	13
802790	Kalyan-Dombivli (M Corp.)	WARD No.-0085	EB No.-007100	429	1	-
802790	Kalyan-Dombivli (M Corp.)	WARD No.-0085	EB No.-007200	504	11	-
802790	Kalyan-Dombivli (M Corp.)	WARD No.-0085	EB No.-007300	481	32	7
802790	Kalyan-Dombivli (M Corp.)	WARD No.-0085	EB No.-007400	431	43	5
802790	Kalyan-Dombivli (M Corp.)	WARD No.-0085	EB No.-007500	448	49	6
802790	Kalyan-Dombivli (M Corp.)	WARD No.-0085	EB No.-007600	458	14	-

APPENDIX TO DISTRICT PRIMARY CENSUS ABSTRACT
TOTAL, SCHEDULED CASTES AND SCHEDULED TRIBES POPULATION - URBAN BLOCK WISE

Location Code	Name of Town	Name of Ward	Boundaries of Urban Block / EB Number	Total Population	Scheduled Castes Population	Scheduled Tribes Population
1	2	3	4	5	6	7
802790	Kalyan-Dombivli (M Corp.)	WARD No.-0085	EB No.-007700	420	34	14
802790	Kalyan-Dombivli (M Corp.)	WARD No.-0085	EB No.-007800	335	-	-
802790	Kalyan-Dombivli (M Corp.)	WARD No.-0085	EB No.-007900	371	-	-
802790	Kalyan-Dombivli (M Corp.)	WARD No.-0085	EB No.-008000	405	25	3
802790	Kalyan-Dombivli (M Corp.)	WARD No.-0086	EB No.-008100	308	-	-
802790	Kalyan-Dombivli (M Corp.)	WARD No.-0086	EB No.-008200	205	16	-
802790	Kalyan-Dombivli (M Corp.)	WARD No.-0086	EB No.-008300	347	26	-
802790	Kalyan-Dombivli (M Corp.)	WARD No.-0086	EB No.-008400	326	269	-
802790	Kalyan-Dombivli (M Corp.)	WARD No.-0086	EB No.-008500	372	8	-
802790	Kalyan-Dombivli (M Corp.)	WARD No.-0086	EB No.-008600	272	-	-
802790	Kalyan-Dombivli (M Corp.)	WARD No.-0086	EB No.-008700	394	9	-
802790	Kalyan-Dombivli (M Corp.)	WARD No.-0086	EB No.-008800	410	-	-
802790	Kalyan-Dombivli (M Corp.)	WARD No.-0086	EB No.-008900	201	3	-
802790	Kalyan-Dombivli (M Corp.)	WARD No.-0086	EB No.-009000	285	6	-
802790	Kalyan-Dombivli (M Corp.)	WARD No.-0086	EB No.-009100	504	2	-
802790	Kalyan-Dombivli (M Corp.)	WARD No.-0086	EB No.-009200	468	-	-
802790	Kalyan-Dombivli (M Corp.)	WARD No.-0086	EB No.-009300	475	1	5
802790	Kalyan-Dombivli (M Corp.)	WARD No.-0086	EB No.-0094 SUB-EB No.01	270	-	-
802790	Kalyan-Dombivli (M Corp.)	WARD No.-0086	EB No.-0094 SUB-EB No.02	354	13	-
802790	Kalyan-Dombivli (M Corp.)	WARD No.-0086	EB No.-009500	388	-	-
802790	Kalyan-Dombivli (M Corp.)	WARD No.-0086	EB No.-009600	477	110	-
802790	Kalyan-Dombivli (M Corp.)	WARD No.-0086	EB No.-009700	350	9	-
802790	Kalyan-Dombivli (M Corp.)	WARD No.-0086	EB No.-009800	368	11	-
802790	Kalyan-Dombivli (M Corp.)	WARD No.-0086	EB No.-009900	515	24	3
802790	Kalyan-Dombivli (M Corp.)	WARD No.-0086	EB No.-010000	429	6	-
802790	Kalyan-Dombivli (M Corp.)	WARD No.-0086	EB No.-010100	348	19	4
802790	Kalyan-Dombivli (M Corp.)	WARD No.-0086	EB No.-010200	231	-	3
802790	Kalyan-Dombivli (M Corp.)	WARD No.-0086	EB No.-010300	334	11	4
802790	Kalyan-Dombivli (M Corp.)	WARD No.-0086	EB No.-010400	417	163	-
802790	Kalyan-Dombivli (M Corp.)	WARD No.-0087	EB No.-010500	22	-	-
802790	Kalyan-Dombivli (M Corp.)	WARD No.-0087	EB No.-010600	368	-	-
802790	Kalyan-Dombivli (M Corp.)	WARD No.-0087	EB No.-010700	375	3	-
802790	Kalyan-Dombivli (M Corp.)	WARD No.-0087	EB No.-010800	195	5	-
802790	Kalyan-Dombivli (M Corp.)	WARD No.-0087	EB No.-010900	291	-	7
802790	Kalyan-Dombivli (M Corp.)	WARD No.-0087	EB No.-011000	264	-	-
802790	Kalyan-Dombivli (M Corp.)	WARD No.-0087	EB No.-011100	56	-	-
802790	Kalyan-Dombivli (M Corp.)	WARD No.-0087	EB No.-011200	78	-	-
802790	Kalyan-Dombivli (M Corp.)	WARD No.-0087	EB No.-011300	161	-	-
802790	Kalyan-Dombivli (M Corp.)	WARD No.-0087	EB No.-011400	58	-	-
802790	Kalyan-Dombivli (M Corp.)	WARD No.-0087	EB No.-011500	333	4	-
802790	Kalyan-Dombivli (M Corp.)	WARD No.-0087	EB No.-011600	177	-	-
802790	Kalyan-Dombivli (M Corp.)	WARD No.-0087	EB No.-011700	162	-	-
802790	Kalyan-Dombivli (M Corp.)	WARD No.-0087	EB No.-011800	354	-	-
802790	Kalyan-Dombivli (M Corp.)	WARD No.-0087	EB No.-011900	259	-	-

APPENDIX TO DISTRICT PRIMARY CENSUS ABSTRACT
TOTAL, SCHEDULED CASTES AND SCHEDULED TRIBES POPULATION - URBAN BLOCK WISE

Location Code	Name of Town	Name of Ward	Boundaries of Urban Block / EB Number	Total Population	Scheduled Castes Population	Scheduled Tribes Population
1	2	3	4	5	6	7
802790	Kalyan-Dombivli (M Corp.)	WARD No.-0087	EB No.-012000	268	-	-
802790	Kalyan-Dombivli (M Corp.)	WARD No.-0087	EB No.-012100	320	-	-
802790	Kalyan-Dombivli (M Corp.)	WARD No.-0087	EB No.-012200	272	-	-
802790	Kalyan-Dombivli (M Corp.)	WARD No.-0087	EB No.-012300	233	7	4
802790	Kalyan-Dombivli (M Corp.)	WARD No.-0087	EB No.-012400	618	7	-
802790	Kalyan-Dombivli (M Corp.)	WARD No.-0087	EB No.-012500	484	-	5
802790	Kalyan-Dombivli (M Corp.)	WARD No.-0087	EB No.-012600	438	-	1
802790	Kalyan-Dombivli (M Corp.)	WARD No.-0087	EB No.-012700	257	6	2
802790	Kalyan-Dombivli (M Corp.)	WARD No.-0087	EB No.-012800	289	-	-
802790	Kalyan-Dombivli (M Corp.)	WARD No.-0087	EB No.-012900	325	3	-
802790	Kalyan-Dombivli (M Corp.)	WARD No.-0087	EB No.-013000	405	3	-
802790	Kalyan-Dombivli (M Corp.)	WARD No.-0088	EB No.-024000	213	-	-
802790	Kalyan-Dombivli (M Corp.)	WARD No.-0088	EB No.-024100	333	-	-
802790	Kalyan-Dombivli (M Corp.)	WARD No.-0088	EB No.-024200	324	-	-
802790	Kalyan-Dombivli (M Corp.)	WARD No.-0088	EB No.-024300	435	6	-
802790	Kalyan-Dombivli (M Corp.)	WARD No.-0088	EB No.-024400	385	-	-
802790	Kalyan-Dombivli (M Corp.)	WARD No.-0088	EB No.-024500	400	5	-
802790	Kalyan-Dombivli (M Corp.)	WARD No.-0088	EB No.-024600	390	6	-
802790	Kalyan-Dombivli (M Corp.)	WARD No.-0088	EB No.-024700	146	12	-
802790	Kalyan-Dombivli (M Corp.)	WARD No.-0088	EB No.-024800	232	-	-
802790	Kalyan-Dombivli (M Corp.)	WARD No.-0088	EB No.-024900	108	-	-
802790	Kalyan-Dombivli (M Corp.)	WARD No.-0088	EB No.-025000	224	-	-
802790	Kalyan-Dombivli (M Corp.)	WARD No.-0088	EB No.-025100	241	-	-
802790	Kalyan-Dombivli (M Corp.)	WARD No.-0088	EB No.-025200	319	7	1
802790	Kalyan-Dombivli (M Corp.)	WARD No.-0088	EB No.-025300	338	5	-
802790	Kalyan-Dombivli (M Corp.)	WARD No.-0088	EB No.-025400	280	8	-
802790	Kalyan-Dombivli (M Corp.)	WARD No.-0088	EB No.-025500	296	-	-
802790	Kalyan-Dombivli (M Corp.)	WARD No.-0088	EB No.-025600	360	-	-
802790	Kalyan-Dombivli (M Corp.)	WARD No.-0088	EB No.-025700	236	-	-
802790	Kalyan-Dombivli (M Corp.)	WARD No.-0088	EB No.-025800	583	4	-
802790	Kalyan-Dombivli (M Corp.)	WARD No.-0088	EB No.-025900	365	-	-
802790	Kalyan-Dombivli (M Corp.)	WARD No.-0088	EB No.-026000	225	-	-
802790	Kalyan-Dombivli (M Corp.)	WARD No.-0088	EB No.-026100	316	1	-
802790	Kalyan-Dombivli (M Corp.)	WARD No.-0088	EB No.-026200	280	-	-
802790	Kalyan-Dombivli (M Corp.)	WARD No.-0088	EB No.-026300	72	-	-
802790	Kalyan-Dombivli (M Corp.)	WARD No.-0088	EB No.-026400	162	-	-
802790	Kalyan-Dombivli (M Corp.)	WARD No.-0088	EB No.-026500	116	-	-
802790	Kalyan-Dombivli (M Corp.)	WARD No.-0088	EB No.-026600	49	2	-
802790	Kalyan-Dombivli (M Corp.)	WARD No.-0088	EB No.-026700	180	-	-
802790	Kalyan-Dombivli (M Corp.)	WARD No.-0088	EB No.-026800	110	-	-
802790	Kalyan-Dombivli (M Corp.)	WARD No.-0089	EB No.-022000	534	6	-
802790	Kalyan-Dombivli (M Corp.)	WARD No.-0089	EB No.-022100	455	15	-
802790	Kalyan-Dombivli (M Corp.)	WARD No.-0089	EB No.-022200	412	17	4
802790	Kalyan-Dombivli (M Corp.)	WARD No.-0089	EB No.-022300	447	10	-

APPENDIX TO DISTRICT PRIMARY CENSUS ABSTRACT
TOTAL, SCHEDULED CASTES AND SCHEDULED TRIBES POPULATION - URBAN BLOCK WISE

Location Code	Name of Town	Name of Ward	Boundaries of Urban Block / EB Number	Total Population	Scheduled Castes Population	Scheduled Tribes Population
1	2	3	4	5	6	7
802790	Kalyan-Dombivli (M Corp.)	WARD No.-0089	EB No.-0224 SUB-EB No.01	478	302	10
802790	Kalyan-Dombivli (M Corp.)	WARD No.-0089	EB No.-0224 SUB-EB No.02	366	120	6
802790	Kalyan-Dombivli (M Corp.)	WARD No.-0089	EB No.-022500	439	36	-
802790	Kalyan-Dombivli (M Corp.)	WARD No.-0089	EB No.-022600	359	12	-
802790	Kalyan-Dombivli (M Corp.)	WARD No.-0089	EB No.-022700	490	7	-
802790	Kalyan-Dombivli (M Corp.)	WARD No.-0089	EB No.-022800	729	-	-
802790	Kalyan-Dombivli (M Corp.)	WARD No.-0089	EB No.-022900	442	1	-
802790	Kalyan-Dombivli (M Corp.)	WARD No.-0089	EB No.-023000	322	12	-
802790	Kalyan-Dombivli (M Corp.)	WARD No.-0089	EB No.-023100	332	-	-
802790	Kalyan-Dombivli (M Corp.)	WARD No.-0089	EB No.-023200	343	-	-
802790	Kalyan-Dombivli (M Corp.)	WARD No.-0089	EB No.-023300	327	-	-
802790	Kalyan-Dombivli (M Corp.)	WARD No.-0089	EB No.-023400	346	28	9
802790	Kalyan-Dombivli (M Corp.)	WARD No.-0089	EB No.-023500	226	5	-
802790	Kalyan-Dombivli (M Corp.)	WARD No.-0089	EB No.-023600	396	3	1
802790	Kalyan-Dombivli (M Corp.)	WARD No.-0089	EB No.-023700	363	-	-
802790	Kalyan-Dombivli (M Corp.)	WARD No.-0089	EB No.-023800	527	105	26
802790	Kalyan-Dombivli (M Corp.)	WARD No.-0089	EB No.-023900	273	-	-
802790	Kalyan-Dombivli (M Corp.)	WARD No.-0090	EB No.-020100	349	173	2
802790	Kalyan-Dombivli (M Corp.)	WARD No.-0090	EB No.-020300	646	45	8
802790	Kalyan-Dombivli (M Corp.)	WARD No.-0090	EB No.-020400	730	46	-
802790	Kalyan-Dombivli (M Corp.)	WARD No.-0090	EB No.-020500	399	5	6
802790	Kalyan-Dombivli (M Corp.)	WARD No.-0090	EB No.-020600	494	9	4
802790	Kalyan-Dombivli (M Corp.)	WARD No.-0090	EB No.-020700	545	4	-
802790	Kalyan-Dombivli (M Corp.)	WARD No.-0090	EB No.-020800	466	36	4
802790	Kalyan-Dombivli (M Corp.)	WARD No.-0090	EB No.-020900	561	26	4
802790	Kalyan-Dombivli (M Corp.)	WARD No.-0090	EB No.-021000	625	7	-
802790	Kalyan-Dombivli (M Corp.)	WARD No.-0090	EB No.-021100	713	28	-
802790	Kalyan-Dombivli (M Corp.)	WARD No.-0090	EB No.-021200	531	20	2
802790	Kalyan-Dombivli (M Corp.)	WARD No.-0090	EB No.-021300	311	7	2
802790	Kalyan-Dombivli (M Corp.)	WARD No.-0090	EB No.-021400	438	4	3
802790	Kalyan-Dombivli (M Corp.)	WARD No.-0090	EB No.-021500	348	8	-
802790	Kalyan-Dombivli (M Corp.)	WARD No.-0090	EB No.-021600	511	4	-
802790	Kalyan-Dombivli (M Corp.)	WARD No.-0090	EB No.-021700	331	9	-
802790	Kalyan-Dombivli (M Corp.)	WARD No.-0090	EB No.-021800	553	1	-
802790	Kalyan-Dombivli (M Corp.)	WARD No.-0090	EB No.-021900	428	18	6
802790	Kalyan-Dombivli (M Corp.)	WARD No.-0091	EB No.-000100	487	33	-
802790	Kalyan-Dombivli (M Corp.)	WARD No.-0091	EB No.-000200	523	11	6
802790	Kalyan-Dombivli (M Corp.)	WARD No.-0091	EB No.-000300	497	3	-
802790	Kalyan-Dombivli (M Corp.)	WARD No.-0091	EB No.-000400	532	-	-
802790	Kalyan-Dombivli (M Corp.)	WARD No.-0091	EB No.-000500	323	9	4
802790	Kalyan-Dombivli (M Corp.)	WARD No.-0091	EB No.-000600	260	14	-
802790	Kalyan-Dombivli (M Corp.)	WARD No.-0091	EB No.-000700	186	18	-
802790	Kalyan-Dombivli (M Corp.)	WARD No.-0091	EB No.-000800	246	-	-
802790	Kalyan-Dombivli (M Corp.)	WARD No.-0091	EB No.-000900	448	-	-

APPENDIX TO DISTRICT PRIMARY CENSUS ABSTRACT
TOTAL, SCHEDULED CASTES AND SCHEDULED TRIBES POPULATION - URBAN BLOCK WISE

Location Code	Name of Town	Name of Ward	Boundaries of Urban Block / EB Number	Total Population	Scheduled Castes Population	Scheduled Tribes Population
1	2	3	4	5	6	7
802790	Kalyan-Dombivli (M Corp.)	WARD No.-0091	EB No.-001000	626	10	-
802790	Kalyan-Dombivli (M Corp.)	WARD No.-0091	EB No.-001100	515	159	-
802790	Kalyan-Dombivli (M Corp.)	WARD No.-0091	EB No.-001200	584	-	-
802790	Kalyan-Dombivli (M Corp.)	WARD No.-0091	EB No.-001300	570	21	3
802790	Kalyan-Dombivli (M Corp.)	WARD No.-0091	EB No.-001400	394	20	-
802790	Kalyan-Dombivli (M Corp.)	WARD No.-0091	EB No.-001500	549	8	-
802790	Kalyan-Dombivli (M Corp.)	WARD No.-0091	EB No.-001600	392	16	-
802790	Kalyan-Dombivli (M Corp.)	WARD No.-0091	EB No.-001700	502	10	-
802790	Kalyan-Dombivli (M Corp.)	WARD No.-0091	EB No.-001800	624	179	9
802790	Kalyan-Dombivli (M Corp.)	WARD No.-0091	EB No.-001900	721	238	-
802790	Kalyan-Dombivli (M Corp.)	WARD No.-0091	EB No.-002000	620	283	36
802790	Kalyan-Dombivli (M Corp.)	WARD No.-0091	EB No.-002100	636	248	-
802790	Kalyan-Dombivli (M Corp.)	WARD No.-0091	EB No.-002200	570	65	1
802790	Kalyan-Dombivli (M Corp.)	WARD No.-0091	EB No.-002300	539	5	-
802790	Kalyan-Dombivli (M Corp.)	WARD No.-0091	EB No.-002400	429	10	-
802790	Kalyan-Dombivli (M Corp.)	WARD No.-0091	EB No.-002500	474	13	1
802790	Kalyan-Dombivli (M Corp.)	WARD No.-0091	EB No.-002600	574	34	4
802790	Kalyan-Dombivli (M Corp.)	WARD No.-0091	EB No.-002700	471	16	4
802790	Kalyan-Dombivli (M Corp.)	WARD No.-0091	EB No.-002800	610	10	4
802790	Kalyan-Dombivli (M Corp.)	WARD No.-0091	EB No.-002900	512	19	1
802790	Kalyan-Dombivli (M Corp.)	WARD No.-0091	EB No.-003000	416	5	-
802790	Kalyan-Dombivli (M Corp.)	WARD No.-0092	EB No.-018000	313	-	1
802790	Kalyan-Dombivli (M Corp.)	WARD No.-0092	EB No.-018100	411	14	-
802790	Kalyan-Dombivli (M Corp.)	WARD No.-0092	EB No.-018200	514	19	34
802790	Kalyan-Dombivli (M Corp.)	WARD No.-0092	EB No.-018300	496	8	-
802790	Kalyan-Dombivli (M Corp.)	WARD No.-0092	EB No.-018400	552	8	4
802790	Kalyan-Dombivli (M Corp.)	WARD No.-0092	EB No.-018500	491	12	1
802790	Kalyan-Dombivli (M Corp.)	WARD No.-0092	EB No.-018600	444	24	-
802790	Kalyan-Dombivli (M Corp.)	WARD No.-0092	EB No.-018700	572	37	12
802790	Kalyan-Dombivli (M Corp.)	WARD No.-0092	EB No.-018800	580	1	5
802790	Kalyan-Dombivli (M Corp.)	WARD No.-0092	EB No.-018900	475	-	-
802790	Kalyan-Dombivli (M Corp.)	WARD No.-0092	EB No.-019000	382	13	14
802790	Kalyan-Dombivli (M Corp.)	WARD No.-0092	EB No.-019100	514	1	-
802790	Kalyan-Dombivli (M Corp.)	WARD No.-0092	EB No.-019200	424	12	6
802790	Kalyan-Dombivli (M Corp.)	WARD No.-0092	EB No.-019300	569	9	-
802790	Kalyan-Dombivli (M Corp.)	WARD No.-0092	EB No.-019400	473	-	-
802790	Kalyan-Dombivli (M Corp.)	WARD No.-0092	EB No.-019500	413	25	-
802790	Kalyan-Dombivli (M Corp.)	WARD No.-0092	EB No.-019600	334	27	6
802790	Kalyan-Dombivli (M Corp.)	WARD No.-0092	EB No.-019700	483	18	-
802790	Kalyan-Dombivli (M Corp.)	WARD No.-0092	EB No.-019800	618	-	-
802790	Kalyan-Dombivli (M Corp.)	WARD No.-0092	EB No.-019900	413	-	-
802790	Kalyan-Dombivli (M Corp.)	WARD No.-0092	EB No.-020000	487	13	1
802790	Kalyan-Dombivli (M Corp.)	WARD No.-0092	EB No.-020200	302	35	-
802790	Kalyan-Dombivli (M Corp.)	WARD No.-0093	EB No.-015500	422	-	-

APPENDIX TO DISTRICT PRIMARY CENSUS ABSTRACT
TOTAL, SCHEDULED CASTES AND SCHEDULED TRIBES POPULATION - URBAN BLOCK WISE

Location Code	Name of Town	Name of Ward	Boundaries of Urban Block / EB Number	Total Population	Scheduled Castes Population	Scheduled Tribes Population
1	2	3	4	5	6	7
802790	Kalyan-Dombivli (M Corp.)	WARD No.-0093	EB No.-015600	334	-	-
802790	Kalyan-Dombivli (M Corp.)	WARD No.-0093	EB No.-015700	310	24	1
802790	Kalyan-Dombivli (M Corp.)	WARD No.-0093	EB No.-015800	484	16	-
802790	Kalyan-Dombivli (M Corp.)	WARD No.-0093	EB No.-015900	584	7	3
802790	Kalyan-Dombivli (M Corp.)	WARD No.-0093	EB No.-016000	422	10	-
802790	Kalyan-Dombivli (M Corp.)	WARD No.-0093	EB No.-016100	493	1	-
802790	Kalyan-Dombivli (M Corp.)	WARD No.-0093	EB No.-016200	406	28	-
802790	Kalyan-Dombivli (M Corp.)	WARD No.-0093	EB No.-016300	413	-	-
802790	Kalyan-Dombivli (M Corp.)	WARD No.-0093	EB No.-016400	463	3	-
802790	Kalyan-Dombivli (M Corp.)	WARD No.-0093	EB No.-016500	411	-	-
802790	Kalyan-Dombivli (M Corp.)	WARD No.-0093	EB No.-016600	609	8	-
802790	Kalyan-Dombivli (M Corp.)	WARD No.-0093	EB No.-016700	294	-	-
802790	Kalyan-Dombivli (M Corp.)	WARD No.-0093	EB No.-016800	389	5	-
802790	Kalyan-Dombivli (M Corp.)	WARD No.-0093	EB No.-016900	289	-	-
802790	Kalyan-Dombivli (M Corp.)	WARD No.-0093	EB No.-017000	383	4	4
802790	Kalyan-Dombivli (M Corp.)	WARD No.-0093	EB No.-017100	476	5	-
802790	Kalyan-Dombivli (M Corp.)	WARD No.-0093	EB No.-017200	409	-	4
802790	Kalyan-Dombivli (M Corp.)	WARD No.-0093	EB No.-017300	490	4	-
802790	Kalyan-Dombivli (M Corp.)	WARD No.-0093	EB No.-017400	524	17	-
802790	Kalyan-Dombivli (M Corp.)	WARD No.-0093	EB No.-017500	382	9	-
802790	Kalyan-Dombivli (M Corp.)	WARD No.-0093	EB No.-017600	248	5	-
802790	Kalyan-Dombivli (M Corp.)	WARD No.-0093	EB No.-017700	332	13	-
802790	Kalyan-Dombivli (M Corp.)	WARD No.-0093	EB No.-017800	533	-	-
802790	Kalyan-Dombivli (M Corp.)	WARD No.-0093	EB No.-017900	368	3	5
802790	Kalyan-Dombivli (M Corp.)	WARD No.-0094	EB No.-0135 SUB-EB No.01	363	31	5
802790	Kalyan-Dombivli (M Corp.)	WARD No.-0094	EB No.-0135 SUB-EB No.02	244	92	-
802790	Kalyan-Dombivli (M Corp.)	WARD No.-0094	EB No.-013600	298	20	1
802790	Kalyan-Dombivli (M Corp.)	WARD No.-0094	EB No.-013700	254	-	-
802790	Kalyan-Dombivli (M Corp.)	WARD No.-0094	EB No.-013800	388	21	11
802790	Kalyan-Dombivli (M Corp.)	WARD No.-0094	EB No.-013900	456	4	4
802790	Kalyan-Dombivli (M Corp.)	WARD No.-0094	EB No.-014000	759	30	-
802790	Kalyan-Dombivli (M Corp.)	WARD No.-0094	EB No.-014100	360	4	12
802790	Kalyan-Dombivli (M Corp.)	WARD No.-0094	EB No.-014200	216	5	-
802790	Kalyan-Dombivli (M Corp.)	WARD No.-0094	EB No.-014300	329	3	-
802790	Kalyan-Dombivli (M Corp.)	WARD No.-0094	EB No.-014400	430	16	-
802790	Kalyan-Dombivli (M Corp.)	WARD No.-0094	EB No.-014500	305	1	-
802790	Kalyan-Dombivli (M Corp.)	WARD No.-0094	EB No.-014600	548	-	-
802790	Kalyan-Dombivli (M Corp.)	WARD No.-0094	EB No.-014700	548	19	4
802790	Kalyan-Dombivli (M Corp.)	WARD No.-0094	EB No.-014800	509	4	-
802790	Kalyan-Dombivli (M Corp.)	WARD No.-0094	EB No.-014900	485	6	-
802790	Kalyan-Dombivli (M Corp.)	WARD No.-0094	EB No.-015000	454	17	4
802790	Kalyan-Dombivli (M Corp.)	WARD No.-0094	EB No.-015100	322	21	5
802790	Kalyan-Dombivli (M Corp.)	WARD No.-0094	EB No.-015200	185	-	-
802790	Kalyan-Dombivli (M Corp.)	WARD No.-0094	EB No.-015300	14	-	-

APPENDIX TO DISTRICT PRIMARY CENSUS ABSTRACT
TOTAL, SCHEDULED CASTES AND SCHEDULED TRIBES POPULATION - URBAN BLOCK WISE

Location Code	Name of Town	Name of Ward	Boundaries of Urban Block / EB Number	Total Population	Scheduled Castes Population	Scheduled Tribes Population
1	2	3	4	5	6	7
802790	Kalyan-Dombivli (M Corp.)	WARD No.-0094	EB No.-015400	286	-	-
802790	Kalyan-Dombivli (M Corp.)	WARD No.-0095	EB No.-013100	285	11	-
802790	Kalyan-Dombivli (M Corp.)	WARD No.-0095	EB No.-013200	397	12	-
802790	Kalyan-Dombivli (M Corp.)	WARD No.-0095	EB No.-013300	335	-	-
802790	Kalyan-Dombivli (M Corp.)	WARD No.-0095	EB No.-013400	325	5	-
802790	Kalyan-Dombivli (M Corp.)	WARD No.-0095	EB No.-013500	342	12	-
802790	Kalyan-Dombivli (M Corp.)	WARD No.-0095	EB No.-013600	379	9	-
802790	Kalyan-Dombivli (M Corp.)	WARD No.-0095	EB No.-013700	316	-	-
802790	Kalyan-Dombivli (M Corp.)	WARD No.-0095	EB No.-013800	369	12	-
802790	Kalyan-Dombivli (M Corp.)	WARD No.-0095	EB No.-013900	429	6	5
802790	Kalyan-Dombivli (M Corp.)	WARD No.-0095	EB No.-014000	464	9	-
802790	Kalyan-Dombivli (M Corp.)	WARD No.-0095	EB No.-014100	390	3	-
802790	Kalyan-Dombivli (M Corp.)	WARD No.-0095	EB No.-014200	421	7	-
802790	Kalyan-Dombivli (M Corp.)	WARD No.-0095	EB No.-014300	475	4	-
802790	Kalyan-Dombivli (M Corp.)	WARD No.-0095	EB No.-014400	388	-	-
802790	Kalyan-Dombivli (M Corp.)	WARD No.-0095	EB No.-014500	408	7	1
802790	Kalyan-Dombivli (M Corp.)	WARD No.-0095	EB No.-014600	372	29	-
802790	Kalyan-Dombivli (M Corp.)	WARD No.-0095	EB No.-014700	376	6	3
802790	Kalyan-Dombivli (M Corp.)	WARD No.-0095	EB No.-014800	413	2	6
802790	Kalyan-Dombivli (M Corp.)	WARD No.-0095	EB No.-014900	299	3	-
802790	Kalyan-Dombivli (M Corp.)	WARD No.-0095	EB No.-015000	312	4	-
802790	Kalyan-Dombivli (M Corp.)	WARD No.-0095	EB No.-015100	232	1	-
802790	Kalyan-Dombivli (M Corp.)	WARD No.-0095	EB No.-015200	183	-	4
802790	Kalyan-Dombivli (M Corp.)	WARD No.-0096	EB No.-015300	399	-	-
802790	Kalyan-Dombivli (M Corp.)	WARD No.-0096	EB No.-015400	286	4	-
802790	Kalyan-Dombivli (M Corp.)	WARD No.-0096	EB No.-015500	362	-	-
802790	Kalyan-Dombivli (M Corp.)	WARD No.-0096	EB No.-015600	423	1	-
802790	Kalyan-Dombivli (M Corp.)	WARD No.-0096	EB No.-015700	456	4	-
802790	Kalyan-Dombivli (M Corp.)	WARD No.-0096	EB No.-015800	367	10	-
802790	Kalyan-Dombivli (M Corp.)	WARD No.-0096	EB No.-015900	432	-	-
802790	Kalyan-Dombivli (M Corp.)	WARD No.-0096	EB No.-016000	184	-	-
802790	Kalyan-Dombivli (M Corp.)	WARD No.-0096	EB No.-016100	858	310	7
802790	Kalyan-Dombivli (M Corp.)	WARD No.-0096	EB No.-016200	411	16	-
802790	Kalyan-Dombivli (M Corp.)	WARD No.-0096	EB No.-016300	559	21	-
802790	Kalyan-Dombivli (M Corp.)	WARD No.-0096	EB No.-016400	484	16	-
802790	Kalyan-Dombivli (M Corp.)	WARD No.-0096	EB No.-016500	437	5	-
802790	Kalyan-Dombivli (M Corp.)	WARD No.-0096	EB No.-016600	587	15	-
802790	Kalyan-Dombivli (M Corp.)	WARD No.-0096	EB No.-016700	234	-	10
802790	Kalyan-Dombivli (M Corp.)	WARD No.-0096	EB No.-016800	447	18	16
802790	Kalyan-Dombivli (M Corp.)	WARD No.-0096	EB No.-016900	327	4	-
802790	Kalyan-Dombivli (M Corp.)	WARD No.-0097	EB No.-017000	461	7	-
802790	Kalyan-Dombivli (M Corp.)	WARD No.-0097	EB No.-017100	388	26	-
802790	Kalyan-Dombivli (M Corp.)	WARD No.-0097	EB No.-017200	448	26	-
802790	Kalyan-Dombivli (M Corp.)	WARD No.-0097	EB No.-017300	546	32	-

APPENDIX TO DISTRICT PRIMARY CENSUS ABSTRACT
TOTAL, SCHEDULED CASTES AND SCHEDULED TRIBES POPULATION - URBAN BLOCK WISE

Location Code	Name of Town	Name of Ward	Boundaries of Urban Block / EB Number	Total Population	Scheduled Castes Population	Scheduled Tribes Population
1	2	3	4	5	6	7
802790	Kalyan-Dombivli (M Corp.)	WARD No.-0097	EB No.-017400	513	12	-
802790	Kalyan-Dombivli (M Corp.)	WARD No.-0097	EB No.-017500	664	35	-
802790	Kalyan-Dombivli (M Corp.)	WARD No.-0097	EB No.-017600	514	32	-
802790	Kalyan-Dombivli (M Corp.)	WARD No.-0097	EB No.-017700	559	36	-
802790	Kalyan-Dombivli (M Corp.)	WARD No.-0097	EB No.-017800	479	42	-
802790	Kalyan-Dombivli (M Corp.)	WARD No.-0097	EB No.-017900	328	-	-
802790	Kalyan-Dombivli (M Corp.)	WARD No.-0097	EB No.-018000	429	9	-
802790	Kalyan-Dombivli (M Corp.)	WARD No.-0097	EB No.-018100	342	-	-
802790	Kalyan-Dombivli (M Corp.)	WARD No.-0097	EB No.-018200	556	14	4
802790	Kalyan-Dombivli (M Corp.)	WARD No.-0097	EB No.-018300	414	14	4
802790	Kalyan-Dombivli (M Corp.)	WARD No.-0097	EB No.-018400	436	17	1
802790	Kalyan-Dombivli (M Corp.)	WARD No.-0097	EB No.-018500	552	56	4
802790	Kalyan-Dombivli (M Corp.)	WARD No.-0097	EB No.-018600	446	5	4
802790	Kalyan-Dombivli (M Corp.)	WARD No.-0097	EB No.-018700	465	4	-
802790	Kalyan-Dombivli (M Corp.)	WARD No.-0097	EB No.-018800	513	9	1
802790	Kalyan-Dombivli (M Corp.)	WARD No.-0097	EB No.-018900	535	24	-
802790	Kalyan-Dombivli (M Corp.)	WARD No.-0098	EB No.-019000	560	74	-
802790	Kalyan-Dombivli (M Corp.)	WARD No.-0098	EB No.-019100	748	391	12
802790	Kalyan-Dombivli (M Corp.)	WARD No.-0098	EB No.-019200	728	522	8
802790	Kalyan-Dombivli (M Corp.)	WARD No.-0098	EB No.-0193 SUB-EB No.01	495	207	-
802790	Kalyan-Dombivli (M Corp.)	WARD No.-0098	EB No.-0193 SUB-EB No.02	543	88	73
802790	Kalyan-Dombivli (M Corp.)	WARD No.-0098	EB No.-019400	816	100	-
802790	Kalyan-Dombivli (M Corp.)	WARD No.-0098	EB No.-0195 SUB-EB No.01	467	292	6
802790	Kalyan-Dombivli (M Corp.)	WARD No.-0098	EB No.-0195 SUB-EB No.02	415	258	-
802790	Kalyan-Dombivli (M Corp.)	WARD No.-0098	EB No.-019600	693	479	1
802790	Kalyan-Dombivli (M Corp.)	WARD No.-0098	EB No.-019700	752	357	2
802790	Kalyan-Dombivli (M Corp.)	WARD No.-0098	EB No.-019800	406	150	22
802790	Kalyan-Dombivli (M Corp.)	WARD No.-0098	EB No.-019900	574	67	35
802790	Kalyan-Dombivli (M Corp.)	WARD No.-0098	EB No.-0200 SUB-EB No.01	416	36	1
802790	Kalyan-Dombivli (M Corp.)	WARD No.-0098	EB No.-0200 SUB-EB No.02	291	32	14
802790	Kalyan-Dombivli (M Corp.)	WARD No.-0098	EB No.-020100	616	94	1
802790	Kalyan-Dombivli (M Corp.)	WARD No.-0098	EB No.-0202 SUB-EB No.01	571	394	15
802790	Kalyan-Dombivli (M Corp.)	WARD No.-0098	EB No.-0202 SUB-EB No.02	581	406	4
802790	Kalyan-Dombivli (M Corp.)	WARD No.-0098	EB No.-020300	550	136	8
802790	Kalyan-Dombivli (M Corp.)	WARD No.-0098	EB No.-020400	543	84	26
802790	Kalyan-Dombivli (M Corp.)	WARD No.-0099	EB No.-020500	377	6	5
802790	Kalyan-Dombivli (M Corp.)	WARD No.-0099	EB No.-020600	745	38	17
802790	Kalyan-Dombivli (M Corp.)	WARD No.-0099	EB No.-020700	541	5	-
802790	Kalyan-Dombivli (M Corp.)	WARD No.-0099	EB No.-020800	669	1	-
802790	Kalyan-Dombivli (M Corp.)	WARD No.-0099	EB No.-020900	602	73	-
802790	Kalyan-Dombivli (M Corp.)	WARD No.-0099	EB No.-021000	409	4	-
802790	Kalyan-Dombivli (M Corp.)	WARD No.-0099	EB No.-021100	697	4	4
802790	Kalyan-Dombivli (M Corp.)	WARD No.-0099	EB No.-021200	434	3	3
802790	Kalyan-Dombivli (M Corp.)	WARD No.-0099	EB No.-021300	744	16	-

APPENDIX TO DISTRICT PRIMARY CENSUS ABSTRACT
TOTAL, SCHEDULED CASTES AND SCHEDULED TRIBES POPULATION - URBAN BLOCK WISE

Location Code	Name of Town	Name of Ward	Boundaries of Urban Block / EB Number	Total Population	Scheduled Castes Population	Scheduled Tribes Population
1	2	3	4	5	6	7
802790	Kalyan-Dombivli (M Corp.)	WARD No.-0099	EB No.-021400	530	10	3
802790	Kalyan-Dombivli (M Corp.)	WARD No.-0099	EB No.-021500	513	46	-
802790	Kalyan-Dombivli (M Corp.)	WARD No.-0099	EB No.-021600	414	28	4
802790	Kalyan-Dombivli (M Corp.)	WARD No.-0099	EB No.-021700	684	19	1
802790	Kalyan-Dombivli (M Corp.)	WARD No.-0099	EB No.-021800	583	7	7
802790	Kalyan-Dombivli (M Corp.)	WARD No.-0099	EB No.-021900	565	30	18
802790	Kalyan-Dombivli (M Corp.)	WARD No.-0099	EB No.-022000	426	3	-
802790	Kalyan-Dombivli (M Corp.)	WARD No.-0100	EB No.-022100	330	36	-
802790	Kalyan-Dombivli (M Corp.)	WARD No.-0100	EB No.-022200	200	4	-
802790	Kalyan-Dombivli (M Corp.)	WARD No.-0100	EB No.-022300	310	36	19
802790	Kalyan-Dombivli (M Corp.)	WARD No.-0100	EB No.-022400	380	6	-
802790	Kalyan-Dombivli (M Corp.)	WARD No.-0100	EB No.-022500	434	-	-
802790	Kalyan-Dombivli (M Corp.)	WARD No.-0100	EB No.-022600	355	13	4
802790	Kalyan-Dombivli (M Corp.)	WARD No.-0100	EB No.-022700	421	13	-
802790	Kalyan-Dombivli (M Corp.)	WARD No.-0100	EB No.-022800	316	10	5
802790	Kalyan-Dombivli (M Corp.)	WARD No.-0100	EB No.-022900	438	-	-
802790	Kalyan-Dombivli (M Corp.)	WARD No.-0100	EB No.-023000	366	15	-
802790	Kalyan-Dombivli (M Corp.)	WARD No.-0100	EB No.-023100	450	115	-
802790	Kalyan-Dombivli (M Corp.)	WARD No.-0100	EB No.-023200	652	-	-
802790	Kalyan-Dombivli (M Corp.)	WARD No.-0100	EB No.-023300	310	16	-
802790	Kalyan-Dombivli (M Corp.)	WARD No.-0100	EB No.-023400	537	13	-
802790	Kalyan-Dombivli (M Corp.)	WARD No.-0100	EB No.-023500	300	-	-
802790	Kalyan-Dombivli (M Corp.)	WARD No.-0100	EB No.-023600	551	15	5
802790	Kalyan-Dombivli (M Corp.)	WARD No.-0100	EB No.-023700	327	-	-
802790	Kalyan-Dombivli (M Corp.)	WARD No.-0100	EB No.-023800	364	6	-
802790	Kalyan-Dombivli (M Corp.)	WARD No.-0100	EB No.-023900	287	-	-
802790	Kalyan-Dombivli (M Corp.)	WARD No.-0100	EB No.-024000	342	16	-
802790	Kalyan-Dombivli (M Corp.)	WARD No.-0100	EB No.-024100	288	4	-
802790	Kalyan-Dombivli (M Corp.)	WARD No.-0101	EB No.-024300	347	1	-
802790	Kalyan-Dombivli (M Corp.)	WARD No.-0101	EB No.-024400	357	7	5
802790	Kalyan-Dombivli (M Corp.)	WARD No.-0101	EB No.-024500	556	-	6
802790	Kalyan-Dombivli (M Corp.)	WARD No.-0101	EB No.-024600	462	16	-
802790	Kalyan-Dombivli (M Corp.)	WARD No.-0101	EB No.-024700	420	6	4
802790	Kalyan-Dombivli (M Corp.)	WARD No.-0101	EB No.-024800	538	9	-
802790	Kalyan-Dombivli (M Corp.)	WARD No.-0101	EB No.-024900	632	17	4
802790	Kalyan-Dombivli (M Corp.)	WARD No.-0101	EB No.-025000	584	34	8
802790	Kalyan-Dombivli (M Corp.)	WARD No.-0101	EB No.-025100	505	13	-
802790	Kalyan-Dombivli (M Corp.)	WARD No.-0101	EB No.-025200	531	9	13
802790	Kalyan-Dombivli (M Corp.)	WARD No.-0101	EB No.-025300	335	9	-
802790	Kalyan-Dombivli (M Corp.)	WARD No.-0101	EB No.-025400	438	5	10
802790	Kalyan-Dombivli (M Corp.)	WARD No.-0101	EB No.-025500	263	8	-
802790	Kalyan-Dombivli (M Corp.)	WARD No.-0101	EB No.-025600	459	24	7
802790	Kalyan-Dombivli (M Corp.)	WARD No.-0101	EB No.-025700	506	59	-
802790	Kalyan-Dombivli (M Corp.)	WARD No.-0101	EB No.-025800	521	37	3

APPENDIX TO DISTRICT PRIMARY CENSUS ABSTRACT
TOTAL, SCHEDULED CASTES AND SCHEDULED TRIBES POPULATION - URBAN BLOCK WISE

Location Code	Name of Town	Name of Ward	Boundaries of Urban Block / EB Number	Total Population	Scheduled Castes Population	Scheduled Tribes Population
1	2	3	4	5	6	7
802790	Kalyan-Dombivli (M Corp.)	WARD No.-0101	EB No.-025900	504	5	-
802790	Kalyan-Dombivli (M Corp.)	WARD No.-0101	EB No.-026000	468	17	-
802790	Kalyan-Dombivli (M Corp.)	WARD No.-0101	EB No.-026100	415	17	-
802790	Kalyan-Dombivli (M Corp.)	WARD No.-0101	EB No.-026200	426	-	-
802790	Kalyan-Dombivli (M Corp.)	WARD No.-0101	EB No.-026300	446	-	4
802790	Kalyan-Dombivli (M Corp.)	WARD No.-0101	EB No.-026400	160	4	-
802790	Kalyan-Dombivli (M Corp.)	WARD No.-0102	EB No.-026500	462	4	-
802790	Kalyan-Dombivli (M Corp.)	WARD No.-0102	EB No.-026600	431	-	-
802790	Kalyan-Dombivli (M Corp.)	WARD No.-0102	EB No.-026700	571	29	-
802790	Kalyan-Dombivli (M Corp.)	WARD No.-0102	EB No.-026800	547	3	-
802790	Kalyan-Dombivli (M Corp.)	WARD No.-0102	EB No.-026900	378	5	3
802790	Kalyan-Dombivli (M Corp.)	WARD No.-0102	EB No.-027000	362	-	-
802790	Kalyan-Dombivli (M Corp.)	WARD No.-0102	EB No.-027100	406	12	-
802790	Kalyan-Dombivli (M Corp.)	WARD No.-0102	EB No.-027200	378	1	9
802790	Kalyan-Dombivli (M Corp.)	WARD No.-0102	EB No.-027300	342	8	-
802790	Kalyan-Dombivli (M Corp.)	WARD No.-0102	EB No.-027400	500	26	15
802790	Kalyan-Dombivli (M Corp.)	WARD No.-0102	EB No.-027500	468	4	-
802790	Kalyan-Dombivli (M Corp.)	WARD No.-0102	EB No.-027600	355	-	-
802790	Kalyan-Dombivli (M Corp.)	WARD No.-0102	EB No.-027700	492	6	-
802790	Kalyan-Dombivli (M Corp.)	WARD No.-0102	EB No.-027800	590	7	5
802790	Kalyan-Dombivli (M Corp.)	WARD No.-0102	EB No.-027900	367	4	8
802790	Kalyan-Dombivli (M Corp.)	WARD No.-0102	EB No.-028000	440	38	2
802790	Kalyan-Dombivli (M Corp.)	WARD No.-0102	EB No.-028100	380	-	-
802790	Kalyan-Dombivli (M Corp.)	WARD No.-0102	EB No.-028200	363	5	-
802790	Kalyan-Dombivli (M Corp.)	WARD No.-0102	EB No.-028300	701	-	-
802790	Kalyan-Dombivli (M Corp.)	WARD No.-0102	EB No.-028400	460	12	-
802790	Kalyan-Dombivli (M Corp.)	WARD No.-0102	EB No.-028500	409	9	3
802790	Kalyan-Dombivli (M Corp.)	WARD No.-0102	EB No.-028600	437	-	11
802790	Kalyan-Dombivli (M Corp.)	WARD No.-0102	EB No.-028700	386	-	9
802790	Kalyan-Dombivli (M Corp.)	WARD No.-0103	EB No.-009600	485	-	4
802790	Kalyan-Dombivli (M Corp.)	WARD No.-0103	EB No.-009700	295	5	2
802790	Kalyan-Dombivli (M Corp.)	WARD No.-0103	EB No.-009800	382	23	-
802790	Kalyan-Dombivli (M Corp.)	WARD No.-0103	EB No.-009900	800	26	6
802790	Kalyan-Dombivli (M Corp.)	WARD No.-0103	EB No.-010000	464	4	-
802790	Kalyan-Dombivli (M Corp.)	WARD No.-0103	EB No.-010100	413	-	-
802790	Kalyan-Dombivli (M Corp.)	WARD No.-0103	EB No.-010200	371	5	-
802790	Kalyan-Dombivli (M Corp.)	WARD No.-0103	EB No.-010300	354	7	5
802790	Kalyan-Dombivli (M Corp.)	WARD No.-0103	EB No.-010400	759	19	-
802790	Kalyan-Dombivli (M Corp.)	WARD No.-0103	EB No.-010500	415	8	-
802790	Kalyan-Dombivli (M Corp.)	WARD No.-0103	EB No.-010600	428	13	-
802790	Kalyan-Dombivli (M Corp.)	WARD No.-0103	EB No.-010700	628	5	-
802790	Kalyan-Dombivli (M Corp.)	WARD No.-0103	EB No.-010800	483	38	-
802790	Kalyan-Dombivli (M Corp.)	WARD No.-0103	EB No.-010900	581	95	9
802790	Kalyan-Dombivli (M Corp.)	WARD No.-0103	EB No.-011000	292	-	-

APPENDIX TO DISTRICT PRIMARY CENSUS ABSTRACT
TOTAL, SCHEDULED CASTES AND SCHEDULED TRIBES POPULATION - URBAN BLOCK WISE

Location Code	Name of Town	Name of Ward	Boundaries of Urban Block / EB Number	Total Population	Scheduled Castes Population	Scheduled Tribes Population
1	2	3	4	5	6	7
802790	Kalyan-Dombivli (M Corp.)	WARD No.-0103	EB No.-011100	707	46	-
802790	Kalyan-Dombivli (M Corp.)	WARD No.-0103	EB No.-011200	460	-	-
802790	Kalyan-Dombivli (M Corp.)	WARD No.-0103	EB No.-011300	375	-	-
802790	Kalyan-Dombivli (M Corp.)	WARD No.-0103	EB No.-011400	384	-	-
802790	Kalyan-Dombivli (M Corp.)	WARD No.-0103	EB No.-011500	513	-	5
802790	Kalyan-Dombivli (M Corp.)	WARD No.-0103	EB No.-011600	275	-	-
802790	Kalyan-Dombivli (M Corp.)	WARD No.-0103	EB No.-011700	387	6	-
802790	Kalyan-Dombivli (M Corp.)	WARD No.-0103	EB No.-011800	288	-	-
802790	Kalyan-Dombivli (M Corp.)	WARD No.-0104	EB No.-007700	402	9	-
802790	Kalyan-Dombivli (M Corp.)	WARD No.-0104	EB No.-007800	480	14	14
802790	Kalyan-Dombivli (M Corp.)	WARD No.-0104	EB No.-007900	299	4	4
802790	Kalyan-Dombivli (M Corp.)	WARD No.-0104	EB No.-008000	345	15	-
802790	Kalyan-Dombivli (M Corp.)	WARD No.-0104	EB No.-008100	420	31	-
802790	Kalyan-Dombivli (M Corp.)	WARD No.-0104	EB No.-008200	340	9	-
802790	Kalyan-Dombivli (M Corp.)	WARD No.-0104	EB No.-008300	643	20	-
802790	Kalyan-Dombivli (M Corp.)	WARD No.-0104	EB No.-008400	503	35	10
802790	Kalyan-Dombivli (M Corp.)	WARD No.-0104	EB No.-008500	482	16	3
802790	Kalyan-Dombivli (M Corp.)	WARD No.-0104	EB No.-008600	425	31	4
802790	Kalyan-Dombivli (M Corp.)	WARD No.-0104	EB No.-008700	392	52	7
802790	Kalyan-Dombivli (M Corp.)	WARD No.-0104	EB No.-008800	442	31	16
802790	Kalyan-Dombivli (M Corp.)	WARD No.-0104	EB No.-009000	383	8	-
802790	Kalyan-Dombivli (M Corp.)	WARD No.-0104	EB No.-009100	518	19	-
802790	Kalyan-Dombivli (M Corp.)	WARD No.-0104	EB No.-009200	391	11	15
802790	Kalyan-Dombivli (M Corp.)	WARD No.-0104	EB No.-009300	542	14	2
802790	Kalyan-Dombivli (M Corp.)	WARD No.-0104	EB No.-009400	351	20	4
802790	Kalyan-Dombivli (M Corp.)	WARD No.-0104	EB No.-009500	447	36	-
802790	Kalyan-Dombivli (M Corp.)	WARD No.-0105	EB No.-005700	436	51	3
802790	Kalyan-Dombivli (M Corp.)	WARD No.-0105	EB No.-005800	601	6	-
802790	Kalyan-Dombivli (M Corp.)	WARD No.-0105	EB No.-005900	583	6	-
802790	Kalyan-Dombivli (M Corp.)	WARD No.-0105	EB No.-006000	586	-	-
802790	Kalyan-Dombivli (M Corp.)	WARD No.-0105	EB No.-006100	405	-	7
802790	Kalyan-Dombivli (M Corp.)	WARD No.-0105	EB No.-006200	366	2	9
802790	Kalyan-Dombivli (M Corp.)	WARD No.-0105	EB No.-006300	297	-	-
802790	Kalyan-Dombivli (M Corp.)	WARD No.-0105	EB No.-006400	494	-	-
802790	Kalyan-Dombivli (M Corp.)	WARD No.-0105	EB No.-006500	552	16	11
802790	Kalyan-Dombivli (M Corp.)	WARD No.-0105	EB No.-006600	539	35	3
802790	Kalyan-Dombivli (M Corp.)	WARD No.-0105	EB No.-006700	592	26	-
802790	Kalyan-Dombivli (M Corp.)	WARD No.-0105	EB No.-006800	473	19	-
802790	Kalyan-Dombivli (M Corp.)	WARD No.-0105	EB No.-006900	611	5	-
802790	Kalyan-Dombivli (M Corp.)	WARD No.-0105	EB No.-007000	505	28	-
802790	Kalyan-Dombivli (M Corp.)	WARD No.-0105	EB No.-007100	571	-	-
802790	Kalyan-Dombivli (M Corp.)	WARD No.-0105	EB No.-007200	475	1	-
802790	Kalyan-Dombivli (M Corp.)	WARD No.-0105	EB No.-007300	420	4	-
802790	Kalyan-Dombivli (M Corp.)	WARD No.-0105	EB No.-007400	465	20	-

APPENDIX TO DISTRICT PRIMARY CENSUS ABSTRACT
TOTAL, SCHEDULED CASTES AND SCHEDULED TRIBES POPULATION - URBAN BLOCK WISE

Location Code	Name of Town	Name of Ward	Boundaries of Urban Block / EB Number	Total Population	Scheduled Castes Population	Scheduled Tribes Population
1	2	3	4	5	6	7
802790	Kalyan-Dombivli (M Corp.)	WARD No.-0105	EB No.-007500	539	-	-
802790	Kalyan-Dombivli (M Corp.)	WARD No.-0105	EB No.-007600	554	-	3
802790	Kalyan-Dombivli (M Corp.)	WARD No.-0106	EB No.-011900	275	13	-
802790	Kalyan-Dombivli (M Corp.)	WARD No.-0106	EB No.-012000	401	1	-
802790	Kalyan-Dombivli (M Corp.)	WARD No.-0106	EB No.-012100	512	14	-
802790	Kalyan-Dombivli (M Corp.)	WARD No.-0106	EB No.-012200	445	8	-
802790	Kalyan-Dombivli (M Corp.)	WARD No.-0106	EB No.-012300	493	-	-
802790	Kalyan-Dombivli (M Corp.)	WARD No.-0106	EB No.-012400	528	4	-
802790	Kalyan-Dombivli (M Corp.)	WARD No.-0106	EB No.-012500	458	-	-
802790	Kalyan-Dombivli (M Corp.)	WARD No.-0106	EB No.-012600	476	1	-
802790	Kalyan-Dombivli (M Corp.)	WARD No.-0106	EB No.-012700	270	-	-
802790	Kalyan-Dombivli (M Corp.)	WARD No.-0106	EB No.-012800	620	3	4
802790	Kalyan-Dombivli (M Corp.)	WARD No.-0106	EB No.-012900	424	9	-
802790	Kalyan-Dombivli (M Corp.)	WARD No.-0106	EB No.-013000	120	20	-
802790	Kalyan-Dombivli (M Corp.)	WARD No.-0106	EB No.-013100	441	5	-
802790	Kalyan-Dombivli (M Corp.)	WARD No.-0106	EB No.-013200	335	4	-
802790	Kalyan-Dombivli (M Corp.)	WARD No.-0106	EB No.-013300	366	6	-
802790	Kalyan-Dombivli (M Corp.)	WARD No.-0106	EB No.-013400	522	-	-
802790	Kalyan-Dombivli (M Corp.)	WARD No.-0107	EB No.-003100	605	64	7
802790	Kalyan-Dombivli (M Corp.)	WARD No.-0107	EB No.-003200	628	35	6
802790	Kalyan-Dombivli (M Corp.)	WARD No.-0107	EB No.-003300	521	8	-
802790	Kalyan-Dombivli (M Corp.)	WARD No.-0107	EB No.-003400	669	26	-
802790	Kalyan-Dombivli (M Corp.)	WARD No.-0107	EB No.-003500	693	19	5
802790	Kalyan-Dombivli (M Corp.)	WARD No.-0107	EB No.-003600	644	47	8
802790	Kalyan-Dombivli (M Corp.)	WARD No.-0107	EB No.-003700	423	28	5
802790	Kalyan-Dombivli (M Corp.)	WARD No.-0107	EB No.-003800	521	15	5
802790	Kalyan-Dombivli (M Corp.)	WARD No.-0107	EB No.-003900	562	-	-
802790	Kalyan-Dombivli (M Corp.)	WARD No.-0107	EB No.-004000	413	-	-
802790	Kalyan-Dombivli (M Corp.)	WARD No.-0107	EB No.-004100	680	26	2
802790	Kalyan-Dombivli (M Corp.)	WARD No.-0107	EB No.-004200	417	14	-
802790	Kalyan-Dombivli (M Corp.)	WARD No.-0107	EB No.-004300	481	21	-
802790	Kalyan-Dombivli (M Corp.)	WARD No.-0107	EB No.-004400	479	52	5
802790	Kalyan-Dombivli (M Corp.)	WARD No.-0107	EB No.-004500	625	13	-
802790	Kalyan-Dombivli (M Corp.)	WARD No.-0107	EB No.-004600	593	15	5
802790	Kalyan-Dombivli (M Corp.)	WARD No.-0107	EB No.-004700	373	12	-
802790	Kalyan-Dombivli (M Corp.)	WARD No.-0107	EB No.-004800	359	9	-
802790	Kalyan-Dombivli (M Corp.)	WARD No.-0107	EB No.-004900	472	7	-
802790	Kalyan-Dombivli (M Corp.)	WARD No.-0107	EB No.-005000	608	18	18
802790	Kalyan-Dombivli (M Corp.)	WARD No.-0107	EB No.-005100	544	25	-
802790	Kalyan-Dombivli (M Corp.)	WARD No.-0107	EB No.-005200	363	16	5
802790	Kalyan-Dombivli (M Corp.)	WARD No.-0107	EB No.-005300	428	-	-
802790	Kalyan-Dombivli (M Corp.)	WARD No.-0107	EB No.-005400	239	-	-
802790	Kalyan-Dombivli (M Corp.)	WARD No.-0107	EB No.-005500	280	3	5
802790	Kalyan-Dombivli (M Corp.)	WARD No.-0107	EB No.-005600	390	16	-

APPENDIX TO DISTRICT PRIMARY CENSUS ABSTRACT
TOTAL, SCHEDULED CASTES AND SCHEDULED TRIBES POPULATION - URBAN BLOCK WISE

Location Code	Name of Town	Name of Ward	Boundaries of Urban Block / EB Number	Total Population	Scheduled Castes Population	Scheduled Tribes Population
1	2	3	4	5	6	7
802790	Kalyan-Dombivli (M Corp.)	WARD No.-0107	EB No.-008900	360	7	-
553005	Kambe (CT)	WARD No.-0001	EB No.-000100	834	-	283
553005	Kambe (CT)	WARD No.-0001	EB No.-000200	794	108	325
553005	Kambe (CT)	WARD No.-0001	EB No.-000300	652	21	52
553005	Kambe (CT)	WARD No.-0001	EB No.-000400	747	36	30
553005	Kambe (CT)	WARD No.-0001	EB No.-000500	510	-	5
553005	Kambe (CT)	WARD No.-0001	EB No.-000600	439	196	61
553005	Kambe (CT)	WARD No.-0001	EB No.-000700	920	108	36
553005	Kambe (CT)	WARD No.-0001	EB No.-000800	540	4	534
553006	Mharal Bk (CT)	WARD No.-0001	EB No.-000100	813	233	58
553006	Mharal Bk (CT)	WARD No.-0001	EB No.-0002 SUB-EB No.01	759	394	-
553006	Mharal Bk (CT)	WARD No.-0001	EB No.-0002 SUB-EB No.02	397	31	-
553006	Mharal Bk (CT)	WARD No.-0001	EB No.-0003 SUB-EB No.01	650	424	33
553006	Mharal Bk (CT)	WARD No.-0001	EB No.-0003 SUB-EB No.02	199	73	-
553006	Mharal Bk (CT)	WARD No.-0001	EB No.-000400	671	258	72
553006	Mharal Bk (CT)	WARD No.-0001	EB No.-000500	709	89	58
553006	Mharal Bk (CT)	WARD No.-0001	EB No.-000600	720	77	98
553006	Mharal Bk (CT)	WARD No.-0001	EB No.-000700	920	109	37
553006	Mharal Bk (CT)	WARD No.-0001	EB No.-000800	779	120	52
553006	Mharal Bk (CT)	WARD No.-0001	EB No.-000900	661	65	9
553006	Mharal Bk (CT)	WARD No.-0001	EB No.-001000	682	67	15
553006	Mharal Bk (CT)	WARD No.-0001	EB No.-001100	722	40	26
553006	Mharal Bk (CT)	WARD No.-0001	EB No.-001200	647	66	-
553006	Mharal Bk (CT)	WARD No.-0001	EB No.-001300	624	206	224
553006	Mharal Bk (CT)	WARD No.-0001	EB No.-001400	744	158	33
553006	Mharal Bk (CT)	WARD No.-0001	EB No.-001500	614	132	19
553006	Mharal Bk (CT)	WARD No.-0001	EB No.-001600	634	37	74
553006	Mharal Bk (CT)	WARD No.-0001	EB No.-001700	688	73	62
553006	Mharal Bk (CT)	WARD No.-0001	EB No.-001800	662	160	44
553006	Mharal Bk (CT)	WARD No.-0001	EB No.-001900	734	196	12
553006	Mharal Bk (CT)	WARD No.-0001	EB No.-002000	653	120	-
553006	Mharal Bk (CT)	WARD No.-0001	EB No.-002100	739	142	58
553006	Mharal Bk (CT)	WARD No.-0001	EB No.-002200	727	179	38
553006	Mharal Bk (CT)	WARD No.-0001	EB No.-002300	522	146	30
553006	Mharal Bk (CT)	WARD No.-0001	EB No.-002400	322	54	38
553006	Mharal Bk (CT)	WARD No.-0001	EB No.-002500	679	136	13
553006	Mharal Bk (CT)	WARD No.-0001	EB No.-002600	707	214	53
553006	Mharal Bk (CT)	WARD No.-0001	EB No.-002700	439	70	39
553006	Mharal Bk (CT)	WARD No.-0001	EB No.-002800	698	101	6
553006	Mharal Bk (CT)	WARD No.-0001	EB No.-002900	1109	156	38
553006	Mharal Bk (CT)	WARD No.-0001	EB No.-003000	400	25	20
553006	Mharal Bk (CT)	WARD No.-0001	EB No.-003100	593	193	11
553006	Mharal Bk (CT)	WARD No.-0001	EB No.-003200	593	87	27
553006	Mharal Bk (CT)	WARD No.-0001	EB No.-003300	375	93	7

APPENDIX TO DISTRICT PRIMARY CENSUS ABSTRACT
TOTAL, SCHEDULED CASTES AND SCHEDULED TRIBES POPULATION - URBAN BLOCK WISE

Location Code	Name of Town	Name of Ward	Boundaries of Urban Block / EB Number	Total Population	Scheduled Castes Population	Scheduled Tribes Population
1	2	3	4	5	6	7
553006	Mharal Bk (CT)	WARD No.-0001	EB No.-003400	586	96	5
553006	Mharal Bk (CT)	WARD No.-0001	EB No.-003500	499	25	25
553006	Mharal Bk (CT)	WARD No.-0001	EB No.-003600	276	11	6
553006	Mharal Bk (CT)	WARD No.-0001	EB No.-003700	697	243	8
553006	Mharal Bk (CT)	WARD No.-0001	EB No.-003800	629	146	25
553006	Mharal Bk (CT)	WARD No.-0001	EB No.-003900	698	53	56
553006	Mharal Bk (CT)	WARD No.-0001	EB No.-004000	640	67	-
553006	Mharal Bk (CT)	WARD No.-0001	EB No.-0041 SUB-EB No.01	633	18	12
553006	Mharal Bk (CT)	WARD No.-0001	EB No.-0041 SUB-EB No.02	216	7	-
553006	Mharal Bk (CT)	WARD No.-0001	EB No.-004200	718	474	3
553006	Mharal Bk (CT)	WARD No.-0001	EB No.-004300	505	318	-
553006	Mharal Bk (CT)	WARD No.-0001	EB No.-004400	780	158	18
802791	Ulhasnagar (M Corp.)	WARD No.-0001	EB No.-000100	204	51	-
802791	Ulhasnagar (M Corp.)	WARD No.-0001	EB No.-000200	396	156	-
802791	Ulhasnagar (M Corp.)	WARD No.-0001	EB No.-000300	339	1	-
802791	Ulhasnagar (M Corp.)	WARD No.-0001	EB No.-000400	521	48	-
802791	Ulhasnagar (M Corp.)	WARD No.-0001	EB No.-000500	731	33	50
802791	Ulhasnagar (M Corp.)	WARD No.-0001	EB No.-000600	399	35	44
802791	Ulhasnagar (M Corp.)	WARD No.-0001	EB No.-000700	776	41	78
802791	Ulhasnagar (M Corp.)	WARD No.-0001	EB No.-0008 SUB-EB No.01	643	42	19
802791	Ulhasnagar (M Corp.)	WARD No.-0001	EB No.-0008 SUB-EB No.02	658	27	137
802791	Ulhasnagar (M Corp.)	WARD No.-0001	EB No.-000900	562	8	1
802791	Ulhasnagar (M Corp.)	WARD No.-0001	EB No.-001000	537	20	5
802791	Ulhasnagar (M Corp.)	WARD No.-0002	EB No.-001100	548	-	-
802791	Ulhasnagar (M Corp.)	WARD No.-0002	EB No.-001200	556	-	-
802791	Ulhasnagar (M Corp.)	WARD No.-0002	EB No.-001300	288	16	-
802791	Ulhasnagar (M Corp.)	WARD No.-0002	EB No.-001400	474	75	7
802791	Ulhasnagar (M Corp.)	WARD No.-0002	EB No.-001500	277	20	8
802791	Ulhasnagar (M Corp.)	WARD No.-0002	EB No.-001600	543	38	20
802791	Ulhasnagar (M Corp.)	WARD No.-0002	EB No.-001700	437	-	-
802791	Ulhasnagar (M Corp.)	WARD No.-0002	EB No.-001800	581	-	52
802791	Ulhasnagar (M Corp.)	WARD No.-0002	EB No.-001900	451	-	-
802791	Ulhasnagar (M Corp.)	WARD No.-0003	EB No.-002000	498	155	23
802791	Ulhasnagar (M Corp.)	WARD No.-0003	EB No.-002100	632	50	-
802791	Ulhasnagar (M Corp.)	WARD No.-0003	EB No.-002200	526	97	51
802791	Ulhasnagar (M Corp.)	WARD No.-0003	EB No.-002300	437	65	4
802791	Ulhasnagar (M Corp.)	WARD No.-0003	EB No.-002400	474	89	6
802791	Ulhasnagar (M Corp.)	WARD No.-0003	EB No.-0025 SUB-EB No.01	713	109	5
802791	Ulhasnagar (M Corp.)	WARD No.-0003	EB No.-0025 SUB-EB No.02	606	136	49
802791	Ulhasnagar (M Corp.)	WARD No.-0003	EB No.-0026 SUB-EB No.01	546	47	11
802791	Ulhasnagar (M Corp.)	WARD No.-0003	EB No.-0026 SUB-EB No.02	484	104	-
802791	Ulhasnagar (M Corp.)	WARD No.-0003	EB No.-0027 SUB-EB No.01	377	49	34
802791	Ulhasnagar (M Corp.)	WARD No.-0003	EB No.-0027 SUB-EB No.02	452	57	4
802791	Ulhasnagar (M Corp.)	WARD No.-0003	EB No.-002800	362	38	-

APPENDIX TO DISTRICT PRIMARY CENSUS ABSTRACT
TOTAL, SCHEDULED CASTES AND SCHEDULED TRIBES POPULATION - URBAN BLOCK WISE

Location Code	Name of Town	Name of Ward	Boundaries of Urban Block / EB Number	Total Population	Scheduled Castes Population	Scheduled Tribes Population
1	2	3	4	5	6	7
802791	Ulhasnagar (M Corp.)	WARD No.-0004	EB No.-002900	454	8	42
802791	Ulhasnagar (M Corp.)	WARD No.-0004	EB No.-003000	638	90	50
802791	Ulhasnagar (M Corp.)	WARD No.-0004	EB No.-003100	148	40	-
802791	Ulhasnagar (M Corp.)	WARD No.-0004	EB No.-003200	462	29	-
802791	Ulhasnagar (M Corp.)	WARD No.-0004	EB No.-003300	731	-	-
802791	Ulhasnagar (M Corp.)	WARD No.-0004	EB No.-003400	680	460	11
802791	Ulhasnagar (M Corp.)	WARD No.-0004	EB No.-003500	435	45	-
802791	Ulhasnagar (M Corp.)	WARD No.-0004	EB No.-003600	556	116	1
802791	Ulhasnagar (M Corp.)	WARD No.-0004	EB No.-003700	686	6	-
802791	Ulhasnagar (M Corp.)	WARD No.-0005	EB No.-003800	754	568	-
802791	Ulhasnagar (M Corp.)	WARD No.-0005	EB No.-003900	578	422	5
802791	Ulhasnagar (M Corp.)	WARD No.-0005	EB No.-004000	511	323	8
802791	Ulhasnagar (M Corp.)	WARD No.-0005	EB No.-004100	503	374	4
802791	Ulhasnagar (M Corp.)	WARD No.-0005	EB No.-004200	628	-	5
802791	Ulhasnagar (M Corp.)	WARD No.-0005	EB No.-004300	363	13	-
802791	Ulhasnagar (M Corp.)	WARD No.-0005	EB No.-004400	462	60	24
802791	Ulhasnagar (M Corp.)	WARD No.-0005	EB No.-004500	590	55	22
802791	Ulhasnagar (M Corp.)	WARD No.-0005	EB No.-004600	733	80	4
802791	Ulhasnagar (M Corp.)	WARD No.-0005	EB No.-004700	469	49	-
802791	Ulhasnagar (M Corp.)	WARD No.-0005	EB No.-004800	424	116	17
802791	Ulhasnagar (M Corp.)	WARD No.-0006	EB No.-0049 SUB-EB No.01	466	66	11
802791	Ulhasnagar (M Corp.)	WARD No.-0006	EB No.-0049 SUB-EB No.02	602	130	10
802791	Ulhasnagar (M Corp.)	WARD No.-0006	EB No.-0049 SUB-EB No.03	457	13	-
802791	Ulhasnagar (M Corp.)	WARD No.-0006	EB No.-005000	786	130	17
802791	Ulhasnagar (M Corp.)	WARD No.-0006	EB No.-005100	395	5	-
802791	Ulhasnagar (M Corp.)	WARD No.-0006	EB No.-005200	654	84	-
802791	Ulhasnagar (M Corp.)	WARD No.-0006	EB No.-005300	661	76	-
802791	Ulhasnagar (M Corp.)	WARD No.-0006	EB No.-005400	690	100	2
802791	Ulhasnagar (M Corp.)	WARD No.-0006	EB No.-005500	581	30	-
802791	Ulhasnagar (M Corp.)	WARD No.-0006	EB No.-005600	619	63	-
802791	Ulhasnagar (M Corp.)	WARD No.-0006	EB No.-005700	639	85	-
802791	Ulhasnagar (M Corp.)	WARD No.-0006	EB No.-005800	650	105	12
802791	Ulhasnagar (M Corp.)	WARD No.-0006	EB No.-0059 SUB-EB No.01	398	-	-
802791	Ulhasnagar (M Corp.)	WARD No.-0006	EB No.-0059 SUB-EB No.02	403	65	-
802791	Ulhasnagar (M Corp.)	WARD No.-0006	EB No.-006000	580	44	10
802791	Ulhasnagar (M Corp.)	WARD No.-0006	EB No.-006100	454	15	11
802791	Ulhasnagar (M Corp.)	WARD No.-0006	EB No.-006200	449	27	-
802791	Ulhasnagar (M Corp.)	WARD No.-0006	EB No.-006300	333	8	-
802791	Ulhasnagar (M Corp.)	WARD No.-0007	EB No.-000100	770	238	-
802791	Ulhasnagar (M Corp.)	WARD No.-0007	EB No.-0002 SUB-EB No.01	514	111	-
802791	Ulhasnagar (M Corp.)	WARD No.-0007	EB No.-0002 SUB-EB No.02	481	115	8
802791	Ulhasnagar (M Corp.)	WARD No.-0007	EB No.-000300	532	-	-
802791	Ulhasnagar (M Corp.)	WARD No.-0007	EB No.-0004 SUB-EB No.01	564	34	4
802791	Ulhasnagar (M Corp.)	WARD No.-0007	EB No.-0004 SUB-EB No.02	448	229	7

APPENDIX TO DISTRICT PRIMARY CENSUS ABSTRACT
TOTAL, SCHEDULED CASTES AND SCHEDULED TRIBES POPULATION - URBAN BLOCK WISE

Location Code	Name of Town	Name of Ward	Boundaries of Urban Block / EB Number	Total Population	Scheduled Castes Population	Scheduled Tribes Population
1	2	3	4	5	6	7
802791	Ulhasnagar (M Corp.)	WARD No.-0007	EB No.-0004 SUB-EB No.03	654	245	56
802791	Ulhasnagar (M Corp.)	WARD No.-0007	EB No.-000500	722	216	8
802791	Ulhasnagar (M Corp.)	WARD No.-0007	EB No.-000600	462	53	-
802791	Ulhasnagar (M Corp.)	WARD No.-0007	EB No.-000700	548	7	-
802791	Ulhasnagar (M Corp.)	WARD No.-0007	EB No.-0008 SUB-EB No.01	520	27	4
802791	Ulhasnagar (M Corp.)	WARD No.-0007	EB No.-0008 SUB-EB No.02	517	125	12
802791	Ulhasnagar (M Corp.)	WARD No.-0007	EB No.-000900	667	72	-
802791	Ulhasnagar (M Corp.)	WARD No.-0007	EB No.-001000	592	95	4
802791	Ulhasnagar (M Corp.)	WARD No.-0007	EB No.-001100	476	28	15
802791	Ulhasnagar (M Corp.)	WARD No.-0007	EB No.-001200	513	-	-
802791	Ulhasnagar (M Corp.)	WARD No.-0007	EB No.-001300	577	178	-
802791	Ulhasnagar (M Corp.)	WARD No.-0007	EB No.-0014 SUB-EB No.01	540	144	40
802791	Ulhasnagar (M Corp.)	WARD No.-0007	EB No.-0014 SUB-EB No.02	557	71	41
802791	Ulhasnagar (M Corp.)	WARD No.-0007	EB No.-0014 SUB-EB No.03	390	256	-
802791	Ulhasnagar (M Corp.)	WARD No.-0007	EB No.-001500	381	81	9
802791	Ulhasnagar (M Corp.)	WARD No.-0008	EB No.-001600	532	274	-
802791	Ulhasnagar (M Corp.)	WARD No.-0008	EB No.-001700	242	178	-
802791	Ulhasnagar (M Corp.)	WARD No.-0008	EB No.-001800	641	559	-
802791	Ulhasnagar (M Corp.)	WARD No.-0008	EB No.-001900	512	432	-
802791	Ulhasnagar (M Corp.)	WARD No.-0008	EB No.-002000	304	34	-
802791	Ulhasnagar (M Corp.)	WARD No.-0008	EB No.-002100	338	179	10
802791	Ulhasnagar (M Corp.)	WARD No.-0008	EB No.-002200	563	36	-
802791	Ulhasnagar (M Corp.)	WARD No.-0008	EB No.-002300	686	647	1
802791	Ulhasnagar (M Corp.)	WARD No.-0008	EB No.-002400	469	453	5
802791	Ulhasnagar (M Corp.)	WARD No.-0008	EB No.-002500	278	229	-
802791	Ulhasnagar (M Corp.)	WARD No.-0008	EB No.-002600	424	101	-
802791	Ulhasnagar (M Corp.)	WARD No.-0008	EB No.-002700	339	143	11
802791	Ulhasnagar (M Corp.)	WARD No.-0008	EB No.-002800	134	96	-
802791	Ulhasnagar (M Corp.)	WARD No.-0008	EB No.-002900	242	41	91
802791	Ulhasnagar (M Corp.)	WARD No.-0008	EB No.-003000	213	160	5
802791	Ulhasnagar (M Corp.)	WARD No.-0009	EB No.-003100	457	392	-
802791	Ulhasnagar (M Corp.)	WARD No.-0009	EB No.-003200	109	29	46
802791	Ulhasnagar (M Corp.)	WARD No.-0009	EB No.-003300	109	54	-
802791	Ulhasnagar (M Corp.)	WARD No.-0009	EB No.-003400	439	416	2
802791	Ulhasnagar (M Corp.)	WARD No.-0009	EB No.-003500	482	215	6
802791	Ulhasnagar (M Corp.)	WARD No.-0009	EB No.-003600	617	175	90
802791	Ulhasnagar (M Corp.)	WARD No.-0009	EB No.-003700	558	77	50
802791	Ulhasnagar (M Corp.)	WARD No.-0009	EB No.-003800	389	30	58
802791	Ulhasnagar (M Corp.)	WARD No.-0009	EB No.-003900	654	149	5
802791	Ulhasnagar (M Corp.)	WARD No.-0009	EB No.-004000	648	193	28
802791	Ulhasnagar (M Corp.)	WARD No.-0010	EB No.-004100	693	208	15
802791	Ulhasnagar (M Corp.)	WARD No.-0010	EB No.-004200	469	128	35
802791	Ulhasnagar (M Corp.)	WARD No.-0010	EB No.-004300	740	105	39
802791	Ulhasnagar (M Corp.)	WARD No.-0010	EB No.-004400	808	269	23

APPENDIX TO DISTRICT PRIMARY CENSUS ABSTRACT
TOTAL, SCHEDULED CASTES AND SCHEDULED TRIBES POPULATION - URBAN BLOCK WISE

Location Code	Name of Town	Name of Ward	Boundaries of Urban Block / EB Number	Total Population	Scheduled Castes Population	Scheduled Tribes Population
1	2	3	4	5	6	7
802791	Ulhasnagar (M Corp.)	WARD No.-0010	EB No.-004500	244	-	-
802791	Ulhasnagar (M Corp.)	WARD No.-0010	EB No.-004600	291	-	-
802791	Ulhasnagar (M Corp.)	WARD No.-0010	EB No.-0047 SUB-EB No.01	563	49	21
802791	Ulhasnagar (M Corp.)	WARD No.-0010	EB No.-0047 SUB-EB No.02	656	40	47
802791	Ulhasnagar (M Corp.)	WARD No.-0010	EB No.-0048 SUB-EB No.01	514	134	5
802791	Ulhasnagar (M Corp.)	WARD No.-0010	EB No.-0048 SUB-EB No.02	518	119	8
802791	Ulhasnagar (M Corp.)	WARD No.-0010	EB No.-004900	5	-	2
802791	Ulhasnagar (M Corp.)	WARD No.-0010	EB No.-005100	284	194	-
802791	Ulhasnagar (M Corp.)	WARD No.-0010	EB No.-005200	142	19	-
802791	Ulhasnagar (M Corp.)	WARD No.-0010	EB No.-005300	154	29	9
802791	Ulhasnagar (M Corp.)	WARD No.-0010	EB No.-005400	649	23	-
802791	Ulhasnagar (M Corp.)	WARD No.-0010	EB No.-005500	470	111	-
802791	Ulhasnagar (M Corp.)	WARD No.-0010	EB No.-005600	768	172	-
802791	Ulhasnagar (M Corp.)	WARD No.-0010	EB No.-005700	90	-	-
802791	Ulhasnagar (M Corp.)	WARD No.-0010	EB No.-005800	47	-	-
802791	Ulhasnagar (M Corp.)	WARD No.-0011	EB No.-0059 SUB-EB No.01	532	31	2
802791	Ulhasnagar (M Corp.)	WARD No.-0011	EB No.-0059 SUB-EB No.02	540	149	38
802791	Ulhasnagar (M Corp.)	WARD No.-0011	EB No.-0060 SUB-EB No.01	544	66	15
802791	Ulhasnagar (M Corp.)	WARD No.-0011	EB No.-0060 SUB-EB No.02	560	139	-
802791	Ulhasnagar (M Corp.)	WARD No.-0011	EB No.-006100	771	184	11
802791	Ulhasnagar (M Corp.)	WARD No.-0011	EB No.-006200	382	328	42
802791	Ulhasnagar (M Corp.)	WARD No.-0011	EB No.-006300	471	38	4
802791	Ulhasnagar (M Corp.)	WARD No.-0011	EB No.-006400	559	19	9
802791	Ulhasnagar (M Corp.)	WARD No.-0011	EB No.-006500	578	158	16
802791	Ulhasnagar (M Corp.)	WARD No.-0011	EB No.-006600	746	67	-
802791	Ulhasnagar (M Corp.)	WARD No.-0011	EB No.-006700	346	66	-
802791	Ulhasnagar (M Corp.)	WARD No.-0011	EB No.-006800	776	112	8
802791	Ulhasnagar (M Corp.)	WARD No.-0011	EB No.-006900	813	121	-
802791	Ulhasnagar (M Corp.)	WARD No.-0012	EB No.-000100	495	94	17
802791	Ulhasnagar (M Corp.)	WARD No.-0012	EB No.-000200	394	-	-
802791	Ulhasnagar (M Corp.)	WARD No.-0012	EB No.-000300	665	141	49
802791	Ulhasnagar (M Corp.)	WARD No.-0012	EB No.-000400	582	55	2
802791	Ulhasnagar (M Corp.)	WARD No.-0012	EB No.-000500	626	138	-
802791	Ulhasnagar (M Corp.)	WARD No.-0012	EB No.-000600	563	10	9
802791	Ulhasnagar (M Corp.)	WARD No.-0012	EB No.-000700	439	13	-
802791	Ulhasnagar (M Corp.)	WARD No.-0012	EB No.-000800	688	231	6
802791	Ulhasnagar (M Corp.)	WARD No.-0012	EB No.-0009 SUB-EB No.01	348	80	-
802791	Ulhasnagar (M Corp.)	WARD No.-0012	EB No.-0009 SUB-EB No.02	678	127	-
802791	Ulhasnagar (M Corp.)	WARD No.-0012	EB No.-001000	191	10	-
802791	Ulhasnagar (M Corp.)	WARD No.-0013	EB No.-001100	363	11	-
802791	Ulhasnagar (M Corp.)	WARD No.-0013	EB No.-001200	593	49	-
802791	Ulhasnagar (M Corp.)	WARD No.-0013	EB No.-001300	441	92	-
802791	Ulhasnagar (M Corp.)	WARD No.-0013	EB No.-001400	457	5	-
802791	Ulhasnagar (M Corp.)	WARD No.-0013	EB No.-001500	449	5	-

APPENDIX TO DISTRICT PRIMARY CENSUS ABSTRACT
TOTAL, SCHEDULED CASTES AND SCHEDULED TRIBES POPULATION - URBAN BLOCK WISE

Location Code	Name of Town	Name of Ward	Boundaries of Urban Block / EB Number	Total Population	Scheduled Castes Population	Scheduled Tribes Population
1	2	3	4	5	6	7
802791	Ulhasnagar (M Corp.)	WARD No.-0013	EB No.-001600	589	214	25
802791	Ulhasnagar (M Corp.)	WARD No.-0013	EB No.-001700	598	4	2
802791	Ulhasnagar (M Corp.)	WARD No.-0013	EB No.-001800	349	9	-
802791	Ulhasnagar (M Corp.)	WARD No.-0013	EB No.-001900	510	-	-
802791	Ulhasnagar (M Corp.)	WARD No.-0013	EB No.-002000	651	17	-
802791	Ulhasnagar (M Corp.)	WARD No.-0013	EB No.-002100	313	-	6
802791	Ulhasnagar (M Corp.)	WARD No.-0013	EB No.-002200	718	-	-
802791	Ulhasnagar (M Corp.)	WARD No.-0014	EB No.-006400	231	-	-
802791	Ulhasnagar (M Corp.)	WARD No.-0014	EB No.-006500	296	214	3
802791	Ulhasnagar (M Corp.)	WARD No.-0014	EB No.-006600	139	-	-
802791	Ulhasnagar (M Corp.)	WARD No.-0014	EB No.-006700	180	6	-
802791	Ulhasnagar (M Corp.)	WARD No.-0014	EB No.-006800	303	-	-
802791	Ulhasnagar (M Corp.)	WARD No.-0014	EB No.-006900	257	-	-
802791	Ulhasnagar (M Corp.)	WARD No.-0014	EB No.-007000	587	-	-
802791	Ulhasnagar (M Corp.)	WARD No.-0014	EB No.-007100	570	-	-
802791	Ulhasnagar (M Corp.)	WARD No.-0014	EB No.-007200	301	-	-
802791	Ulhasnagar (M Corp.)	WARD No.-0014	EB No.-007300	533	-	-
802791	Ulhasnagar (M Corp.)	WARD No.-0014	EB No.-007400	594	-	-
802791	Ulhasnagar (M Corp.)	WARD No.-0014	EB No.-007500	491	-	-
802791	Ulhasnagar (M Corp.)	WARD No.-0014	EB No.-007600	333	-	-
802791	Ulhasnagar (M Corp.)	WARD No.-0014	EB No.-007700	753	-	-
802791	Ulhasnagar (M Corp.)	WARD No.-0014	EB No.-007800	262	13	-
802791	Ulhasnagar (M Corp.)	WARD No.-0014	EB No.-007900	724	72	3
802791	Ulhasnagar (M Corp.)	WARD No.-0014	EB No.-008000	217	96	3
802791	Ulhasnagar (M Corp.)	WARD No.-0014	EB No.-008100	211	13	8
802791	Ulhasnagar (M Corp.)	WARD No.-0014	EB No.-008200	363	-	-
802791	Ulhasnagar (M Corp.)	WARD No.-0014	EB No.-008300	171	-	-
802791	Ulhasnagar (M Corp.)	WARD No.-0015	EB No.-008400	315	-	-
802791	Ulhasnagar (M Corp.)	WARD No.-0015	EB No.-008500	380	-	-
802791	Ulhasnagar (M Corp.)	WARD No.-0015	EB No.-008600	159	-	-
802791	Ulhasnagar (M Corp.)	WARD No.-0015	EB No.-008700	425	-	1
802791	Ulhasnagar (M Corp.)	WARD No.-0015	EB No.-008800	158	-	-
802791	Ulhasnagar (M Corp.)	WARD No.-0015	EB No.-008900	163	-	-
802791	Ulhasnagar (M Corp.)	WARD No.-0015	EB No.-009000	309	6	-
802791	Ulhasnagar (M Corp.)	WARD No.-0015	EB No.-009100	605	6	-
802791	Ulhasnagar (M Corp.)	WARD No.-0015	EB No.-009200	428	40	26
802791	Ulhasnagar (M Corp.)	WARD No.-0015	EB No.-009300	478	32	-
802791	Ulhasnagar (M Corp.)	WARD No.-0015	EB No.-009400	250	25	-
802791	Ulhasnagar (M Corp.)	WARD No.-0015	EB No.-009500	119	-	-
802791	Ulhasnagar (M Corp.)	WARD No.-0015	EB No.-009600	76	-	-
802791	Ulhasnagar (M Corp.)	WARD No.-0015	EB No.-009700	100	-	-
802791	Ulhasnagar (M Corp.)	WARD No.-0015	EB No.-009800	261	-	-
802791	Ulhasnagar (M Corp.)	WARD No.-0015	EB No.-009900	386	13	-
802791	Ulhasnagar (M Corp.)	WARD No.-0015	EB No.-010000	497	-	-

APPENDIX TO DISTRICT PRIMARY CENSUS ABSTRACT
TOTAL, SCHEDULED CASTES AND SCHEDULED TRIBES POPULATION - URBAN BLOCK WISE

Location Code	Name of Town	Name of Ward	Boundaries of Urban Block / EB Number	Total Population	Scheduled Castes Population	Scheduled Tribes Population
1	2	3	4	5	6	7
802791	Ulhasnagar (M Corp.)	WARD No.-0015	EB No.-010100	384	13	-
802791	Ulhasnagar (M Corp.)	WARD No.-0015	EB No.-010200	453	-	-
802791	Ulhasnagar (M Corp.)	WARD No.-0015	EB No.-010300	306	-	-
802791	Ulhasnagar (M Corp.)	WARD No.-0016	EB No.-010400	339	8	-
802791	Ulhasnagar (M Corp.)	WARD No.-0016	EB No.-010500	223	15	-
802791	Ulhasnagar (M Corp.)	WARD No.-0016	EB No.-010600	183	3	-
802791	Ulhasnagar (M Corp.)	WARD No.-0016	EB No.-010700	212	-	-
802791	Ulhasnagar (M Corp.)	WARD No.-0016	EB No.-010800	223	-	-
802791	Ulhasnagar (M Corp.)	WARD No.-0016	EB No.-010900	608	231	5
802791	Ulhasnagar (M Corp.)	WARD No.-0016	EB No.-011000	613	37	-
802791	Ulhasnagar (M Corp.)	WARD No.-0016	EB No.-011100	499	26	1
802791	Ulhasnagar (M Corp.)	WARD No.-0016	EB No.-011200	594	180	3
802791	Ulhasnagar (M Corp.)	WARD No.-0016	EB No.-0113 SUB-EB No.01	399	349	7
802791	Ulhasnagar (M Corp.)	WARD No.-0016	EB No.-0113 SUB-EB No.02	455	338	-
802791	Ulhasnagar (M Corp.)	WARD No.-0016	EB No.-011400	789	295	16
802791	Ulhasnagar (M Corp.)	WARD No.-0016	EB No.-011500	506	44	-
802791	Ulhasnagar (M Corp.)	WARD No.-0016	EB No.-011600	291	-	-
802791	Ulhasnagar (M Corp.)	WARD No.-0016	EB No.-011700	302	-	-
802791	Ulhasnagar (M Corp.)	WARD No.-0016	EB No.-011800	356	5	-
802791	Ulhasnagar (M Corp.)	WARD No.-0017	EB No.-011900	502	-	-
802791	Ulhasnagar (M Corp.)	WARD No.-0017	EB No.-012000	390	-	-
802791	Ulhasnagar (M Corp.)	WARD No.-0017	EB No.-012100	315	8	-
802791	Ulhasnagar (M Corp.)	WARD No.-0017	EB No.-012200	172	24	-
802791	Ulhasnagar (M Corp.)	WARD No.-0017	EB No.-012300	327	3	-
802791	Ulhasnagar (M Corp.)	WARD No.-0017	EB No.-012400	157	-	-
802791	Ulhasnagar (M Corp.)	WARD No.-0017	EB No.-012500	181	-	-
802791	Ulhasnagar (M Corp.)	WARD No.-0017	EB No.-012600	168	-	-
802791	Ulhasnagar (M Corp.)	WARD No.-0017	EB No.-012700	364	-	-
802791	Ulhasnagar (M Corp.)	WARD No.-0017	EB No.-012800	358	4	-
802791	Ulhasnagar (M Corp.)	WARD No.-0017	EB No.-012900	331	3	-
802791	Ulhasnagar (M Corp.)	WARD No.-0017	EB No.-0130 SUB-EB No.01	485	-	-
802791	Ulhasnagar (M Corp.)	WARD No.-0017	EB No.-0130 SUB-EB No.02	511	8	-
802791	Ulhasnagar (M Corp.)	WARD No.-0017	EB No.-013100	272	-	-
802791	Ulhasnagar (M Corp.)	WARD No.-0017	EB No.-013200	206	-	-
802791	Ulhasnagar (M Corp.)	WARD No.-0017	EB No.-013300	342	5	1
802791	Ulhasnagar (M Corp.)	WARD No.-0017	EB No.-013400	310	-	-
802791	Ulhasnagar (M Corp.)	WARD No.-0017	EB No.-013500	385	53	-
802791	Ulhasnagar (M Corp.)	WARD No.-0017	EB No.-013600	354	18	9
802791	Ulhasnagar (M Corp.)	WARD No.-0018	EB No.-013700	742	677	-
802791	Ulhasnagar (M Corp.)	WARD No.-0018	EB No.-013800	726	470	-
802791	Ulhasnagar (M Corp.)	WARD No.-0018	EB No.-013900	664	28	5
802791	Ulhasnagar (M Corp.)	WARD No.-0018	EB No.-014000	98	8	1
802791	Ulhasnagar (M Corp.)	WARD No.-0018	EB No.-014100	347	63	-
802791	Ulhasnagar (M Corp.)	WARD No.-0018	EB No.-014200	411	87	-

APPENDIX TO DISTRICT PRIMARY CENSUS ABSTRACT
TOTAL, SCHEDULED CASTES AND SCHEDULED TRIBES POPULATION - URBAN BLOCK WISE

Location Code	Name of Town	Name of Ward	Boundaries of Urban Block / EB Number	Total Population	Scheduled Castes Population	Scheduled Tribes Population
1	2	3	4	5	6	7
802791	Ulhasnagar (M Corp.)	WARD No.-0018	EB No.-014300	428	24	5
802791	Ulhasnagar (M Corp.)	WARD No.-0018	EB No.-014400	444	62	12
802791	Ulhasnagar (M Corp.)	WARD No.-0018	EB No.-014500	752	92	11
802791	Ulhasnagar (M Corp.)	WARD No.-0018	EB No.-014600	687	-	-
802791	Ulhasnagar (M Corp.)	WARD No.-0019	EB No.-014700	421	-	-
802791	Ulhasnagar (M Corp.)	WARD No.-0019	EB No.-014800	409	5	-
802791	Ulhasnagar (M Corp.)	WARD No.-0019	EB No.-014900	404	-	-
802791	Ulhasnagar (M Corp.)	WARD No.-0019	EB No.-015000	340	4	-
802791	Ulhasnagar (M Corp.)	WARD No.-0019	EB No.-0151 SUB-EB No.01	420	45	3
802791	Ulhasnagar (M Corp.)	WARD No.-0019	EB No.-0151 SUB-EB No.02	539	22	-
802791	Ulhasnagar (M Corp.)	WARD No.-0019	EB No.-015200	449	-	4
802791	Ulhasnagar (M Corp.)	WARD No.-0019	EB No.-015300	741	36	6
802791	Ulhasnagar (M Corp.)	WARD No.-0019	EB No.-015400	687	110	4
802791	Ulhasnagar (M Corp.)	WARD No.-0019	EB No.-015500	669	-	-
802791	Ulhasnagar (M Corp.)	WARD No.-0019	EB No.-0156 SUB-EB No.01	457	18	-
802791	Ulhasnagar (M Corp.)	WARD No.-0019	EB No.-0156 SUB-EB No.02	453	92	3
802791	Ulhasnagar (M Corp.)	WARD No.-0020	EB No.-0157 SUB-EB No.01	634	8	-
802791	Ulhasnagar (M Corp.)	WARD No.-0020	EB No.-0157 SUB-EB No.02	657	246	94
802791	Ulhasnagar (M Corp.)	WARD No.-0020	EB No.-0157 SUB-EB No.03	606	171	86
802791	Ulhasnagar (M Corp.)	WARD No.-0020	EB No.-0158 SUB-EB No.01	496	44	-
802791	Ulhasnagar (M Corp.)	WARD No.-0020	EB No.-0158 SUB-EB No.02	489	66	-
802791	Ulhasnagar (M Corp.)	WARD No.-0020	EB No.-0158 SUB-EB No.03	421	223	4
802791	Ulhasnagar (M Corp.)	WARD No.-0020	EB No.-0158 SUB-EB No.04	791	311	12
802791	Ulhasnagar (M Corp.)	WARD No.-0020	EB No.-0158 SUB-EB No.05	421	194	66
802791	Ulhasnagar (M Corp.)	WARD No.-0020	EB No.-015900	551	17	-
802791	Ulhasnagar (M Corp.)	WARD No.-0020	EB No.-016000	582	104	-
802791	Ulhasnagar (M Corp.)	WARD No.-0020	EB No.-016100	555	50	5
802791	Ulhasnagar (M Corp.)	WARD No.-0020	EB No.-0162 SUB-EB No.01	414	9	1
802791	Ulhasnagar (M Corp.)	WARD No.-0020	EB No.-0162 SUB-EB No.02	290	19	6
802791	Ulhasnagar (M Corp.)	WARD No.-0020	EB No.-016300	227	-	-
802791	Ulhasnagar (M Corp.)	WARD No.-0020	EB No.-016400	455	85	-
802791	Ulhasnagar (M Corp.)	WARD No.-0020	EB No.-016500	146	31	-
802791	Ulhasnagar (M Corp.)	WARD No.-0020	EB No.-016600	203	53	-
802791	Ulhasnagar (M Corp.)	WARD No.-0021	EB No.-016700	292	44	-
802791	Ulhasnagar (M Corp.)	WARD No.-0021	EB No.-016800	427	-	-
802791	Ulhasnagar (M Corp.)	WARD No.-0021	EB No.-016900	428	2	-
802791	Ulhasnagar (M Corp.)	WARD No.-0021	EB No.-017000	673	8	-
802791	Ulhasnagar (M Corp.)	WARD No.-0021	EB No.-0171 SUB-EB No.01	608	-	-
802791	Ulhasnagar (M Corp.)	WARD No.-0021	EB No.-0171 SUB-EB No.02	549	13	-
802791	Ulhasnagar (M Corp.)	WARD No.-0021	EB No.-0172 SUB-EB No.01	433	-	-
802791	Ulhasnagar (M Corp.)	WARD No.-0021	EB No.-0172 SUB-EB No.02	455	-	-
802791	Ulhasnagar (M Corp.)	WARD No.-0021	EB No.-017300	707	-	-
802791	Ulhasnagar (M Corp.)	WARD No.-0021	EB No.-017400	400	8	-
802791	Ulhasnagar (M Corp.)	WARD No.-0021	EB No.-017500	537	-	-

APPENDIX TO DISTRICT PRIMARY CENSUS ABSTRACT
TOTAL, SCHEDULED CASTES AND SCHEDULED TRIBES POPULATION - URBAN BLOCK WISE

Location Code	Name of Town	Name of Ward	Boundaries of Urban Block / EB Number	Total Population	Scheduled Castes Population	Scheduled Tribes Population
1	2	3	4	5	6	7
802791	Ulhasnagar (M Corp.)	WARD No.-0021	EB No.-017600	489	-	-
802791	Ulhasnagar (M Corp.)	WARD No.-0021	EB No.-017700	245	-	-
802791	Ulhasnagar (M Corp.)	WARD No.-0021	EB No.-017800	395	-	-
802791	Ulhasnagar (M Corp.)	WARD No.-0021	EB No.-017900	407	-	-
802791	Ulhasnagar (M Corp.)	WARD No.-0021	EB No.-018000	578	4	-
802791	Ulhasnagar (M Corp.)	WARD No.-0021	EB No.-018100	278	13	-
802791	Ulhasnagar (M Corp.)	WARD No.-0021	EB No.-018200	284	-	-
802791	Ulhasnagar (M Corp.)	WARD No.-0021	EB No.-018300	385	-	-
802791	Ulhasnagar (M Corp.)	WARD No.-0022	EB No.-002300	745	5	-
802791	Ulhasnagar (M Corp.)	WARD No.-0022	EB No.-002400	500	-	-
802791	Ulhasnagar (M Corp.)	WARD No.-0022	EB No.-002500	386	-	-
802791	Ulhasnagar (M Corp.)	WARD No.-0022	EB No.-002600	230	-	-
802791	Ulhasnagar (M Corp.)	WARD No.-0022	EB No.-002700	308	-	-
802791	Ulhasnagar (M Corp.)	WARD No.-0022	EB No.-002800	274	4	-
802791	Ulhasnagar (M Corp.)	WARD No.-0022	EB No.-002900	200	-	-
802791	Ulhasnagar (M Corp.)	WARD No.-0022	EB No.-003000	396	-	-
802791	Ulhasnagar (M Corp.)	WARD No.-0022	EB No.-003100	729	-	-
802791	Ulhasnagar (M Corp.)	WARD No.-0022	EB No.-003200	410	-	-
802791	Ulhasnagar (M Corp.)	WARD No.-0022	EB No.-003300	424	15	-
802791	Ulhasnagar (M Corp.)	WARD No.-0022	EB No.-003400	196	-	-
802791	Ulhasnagar (M Corp.)	WARD No.-0023	EB No.-003500	356	-	-
802791	Ulhasnagar (M Corp.)	WARD No.-0023	EB No.-003600	695	8	-
802791	Ulhasnagar (M Corp.)	WARD No.-0023	EB No.-0037 SUB-EB No.01	413	-	7
802791	Ulhasnagar (M Corp.)	WARD No.-0023	EB No.-0037 SUB-EB No.02	425	-	-
802791	Ulhasnagar (M Corp.)	WARD No.-0023	EB No.-0038 SUB-EB No.01	515	-	1
802791	Ulhasnagar (M Corp.)	WARD No.-0023	EB No.-0038 SUB-EB No.02	397	-	-
802791	Ulhasnagar (M Corp.)	WARD No.-0023	EB No.-0039 SUB-EB No.01	571	3	-
802791	Ulhasnagar (M Corp.)	WARD No.-0023	EB No.-0039 SUB-EB No.02	457	-	-
802791	Ulhasnagar (M Corp.)	WARD No.-0023	EB No.-004000	623	1	-
802791	Ulhasnagar (M Corp.)	WARD No.-0023	EB No.-004100	455	3	-
802791	Ulhasnagar (M Corp.)	WARD No.-0023	EB No.-004200	54	-	-
802791	Ulhasnagar (M Corp.)	WARD No.-0023	EB No.-004300	249	4	-
802791	Ulhasnagar (M Corp.)	WARD No.-0023	EB No.-004400	177	-	-
802791	Ulhasnagar (M Corp.)	WARD No.-0024	EB No.-018400	115	-	-
802791	Ulhasnagar (M Corp.)	WARD No.-0024	EB No.-018500	396	-	-
802791	Ulhasnagar (M Corp.)	WARD No.-0024	EB No.-018600	375	-	-
802791	Ulhasnagar (M Corp.)	WARD No.-0024	EB No.-0187 SUB-EB No.01	402	166	-
802791	Ulhasnagar (M Corp.)	WARD No.-0024	EB No.-0187 SUB-EB No.02	434	39	-
802791	Ulhasnagar (M Corp.)	WARD No.-0024	EB No.-018800	533	45	14
802791	Ulhasnagar (M Corp.)	WARD No.-0024	EB No.-018900	618	96	-
802791	Ulhasnagar (M Corp.)	WARD No.-0024	EB No.-019000	291	103	-
802791	Ulhasnagar (M Corp.)	WARD No.-0024	EB No.-019100	149	57	-
802791	Ulhasnagar (M Corp.)	WARD No.-0024	EB No.-019200	487	17	-
802791	Ulhasnagar (M Corp.)	WARD No.-0024	EB No.-019300	365	-	-

APPENDIX TO DISTRICT PRIMARY CENSUS ABSTRACT
TOTAL, SCHEDULED CASTES AND SCHEDULED TRIBES POPULATION - URBAN BLOCK WISE

Location Code	Name of Town	Name of Ward	Boundaries of Urban Block / EB Number	Total Population	Scheduled Castes Population	Scheduled Tribes Population
1	2	3	4	5	6	7
802791	Ulhasnagar (M Corp.)	WARD No.-0024	EB No.-019400	99	-	-
802791	Ulhasnagar (M Corp.)	WARD No.-0024	EB No.-019500	311	-	-
802791	Ulhasnagar (M Corp.)	WARD No.-0024	EB No.-019600	122	-	-
802791	Ulhasnagar (M Corp.)	WARD No.-0024	EB No.-019700	104	-	-
802791	Ulhasnagar (M Corp.)	WARD No.-0024	EB No.-019800	405	-	-
802791	Ulhasnagar (M Corp.)	WARD No.-0024	EB No.-019900	388	-	-
802791	Ulhasnagar (M Corp.)	WARD No.-0025	EB No.-020000	375	-	-
802791	Ulhasnagar (M Corp.)	WARD No.-0025	EB No.-020100	377	7	-
802791	Ulhasnagar (M Corp.)	WARD No.-0025	EB No.-020200	398	-	-
802791	Ulhasnagar (M Corp.)	WARD No.-0025	EB No.-020300	375	3	-
802791	Ulhasnagar (M Corp.)	WARD No.-0025	EB No.-020400	347	4	-
802791	Ulhasnagar (M Corp.)	WARD No.-0025	EB No.-020500	491	9	-
802791	Ulhasnagar (M Corp.)	WARD No.-0025	EB No.-020600	295	-	-
802791	Ulhasnagar (M Corp.)	WARD No.-0025	EB No.-020700	258	-	-
802791	Ulhasnagar (M Corp.)	WARD No.-0025	EB No.-020800	456	-	-
802791	Ulhasnagar (M Corp.)	WARD No.-0025	EB No.-020900	482	4	-
802791	Ulhasnagar (M Corp.)	WARD No.-0025	EB No.-021000	169	-	-
802791	Ulhasnagar (M Corp.)	WARD No.-0025	EB No.-021100	420	6	-
802791	Ulhasnagar (M Corp.)	WARD No.-0025	EB No.-021200	619	3	-
802791	Ulhasnagar (M Corp.)	WARD No.-0025	EB No.-021300	532	7	-
802791	Ulhasnagar (M Corp.)	WARD No.-0026	EB No.-004500	319	10	-
802791	Ulhasnagar (M Corp.)	WARD No.-0026	EB No.-004600	377	4	-
802791	Ulhasnagar (M Corp.)	WARD No.-0026	EB No.-004700	601	9	-
802791	Ulhasnagar (M Corp.)	WARD No.-0026	EB No.-004800	441	-	-
802791	Ulhasnagar (M Corp.)	WARD No.-0026	EB No.-004900	325	-	-
802791	Ulhasnagar (M Corp.)	WARD No.-0026	EB No.-005000	249	-	-
802791	Ulhasnagar (M Corp.)	WARD No.-0026	EB No.-005100	414	-	-
802791	Ulhasnagar (M Corp.)	WARD No.-0026	EB No.-005200	214	-	-
802791	Ulhasnagar (M Corp.)	WARD No.-0026	EB No.-005300	448	4	-
802791	Ulhasnagar (M Corp.)	WARD No.-0026	EB No.-005400	35	10	-
802791	Ulhasnagar (M Corp.)	WARD No.-0026	EB No.-0055 SUB-EB No.01	454	18	-
802791	Ulhasnagar (M Corp.)	WARD No.-0026	EB No.-0055 SUB-EB No.02	383	-	-
802791	Ulhasnagar (M Corp.)	WARD No.-0026	EB No.-005600	264	1	-
802791	Ulhasnagar (M Corp.)	WARD No.-0026	EB No.-005700	687	-	-
802791	Ulhasnagar (M Corp.)	WARD No.-0026	EB No.-005800	218	4	-
802791	Ulhasnagar (M Corp.)	WARD No.-0026	EB No.-005900	751	33	7
802791	Ulhasnagar (M Corp.)	WARD No.-0027	EB No.-007000	269	29	-
802791	Ulhasnagar (M Corp.)	WARD No.-0027	EB No.-007100	506	6	-
802791	Ulhasnagar (M Corp.)	WARD No.-0027	EB No.-007200	531	58	-
802791	Ulhasnagar (M Corp.)	WARD No.-0027	EB No.-007300	421	-	-
802791	Ulhasnagar (M Corp.)	WARD No.-0027	EB No.-007400	417	9	14
802791	Ulhasnagar (M Corp.)	WARD No.-0027	EB No.-007500	394	-	-
802791	Ulhasnagar (M Corp.)	WARD No.-0027	EB No.-007600	398	-	-
802791	Ulhasnagar (M Corp.)	WARD No.-0027	EB No.-007700	352	-	-

APPENDIX TO DISTRICT PRIMARY CENSUS ABSTRACT
TOTAL, SCHEDULED CASTES AND SCHEDULED TRIBES POPULATION - URBAN BLOCK WISE

Location Code	Name of Town	Name of Ward	Boundaries of Urban Block / EB Number	Total Population	Scheduled Castes Population	Scheduled Tribes Population
1	2	3	4	5	6	7
802791	Ulhasnagar (M Corp.)	WARD No.-0027	EB No.-007800	450	-	-
802791	Ulhasnagar (M Corp.)	WARD No.-0027	EB No.-007900	544	-	-
802791	Ulhasnagar (M Corp.)	WARD No.-0027	EB No.-008000	286	8	-
802791	Ulhasnagar (M Corp.)	WARD No.-0027	EB No.-008100	322	32	-
802791	Ulhasnagar (M Corp.)	WARD No.-0027	EB No.-008200	516	24	6
802791	Ulhasnagar (M Corp.)	WARD No.-0027	EB No.-008300	423	-	-
802791	Ulhasnagar (M Corp.)	WARD No.-0027	EB No.-008400	225	-	-
802791	Ulhasnagar (M Corp.)	WARD No.-0027	EB No.-008500	195	-	-
802791	Ulhasnagar (M Corp.)	WARD No.-0028	EB No.-0086 SUB-EB No.01	485	138	-
802791	Ulhasnagar (M Corp.)	WARD No.-0028	EB No.-0086 SUB-EB No.02	503	180	7
802791	Ulhasnagar (M Corp.)	WARD No.-0028	EB No.-008700	497	268	-
802791	Ulhasnagar (M Corp.)	WARD No.-0028	EB No.-008800	729	272	-
802791	Ulhasnagar (M Corp.)	WARD No.-0028	EB No.-008900	616	165	-
802791	Ulhasnagar (M Corp.)	WARD No.-0028	EB No.-009000	408	77	-
802791	Ulhasnagar (M Corp.)	WARD No.-0028	EB No.-009100	234	41	6
802791	Ulhasnagar (M Corp.)	WARD No.-0028	EB No.-009200	33	1	-
802791	Ulhasnagar (M Corp.)	WARD No.-0028	EB No.-009300	4	-	-
802791	Ulhasnagar (M Corp.)	WARD No.-0028	EB No.-009400	38	-	-
802791	Ulhasnagar (M Corp.)	WARD No.-0028	EB No.-009500	31	-	-
802791	Ulhasnagar (M Corp.)	WARD No.-0028	EB No.-009600	93	-	-
802791	Ulhasnagar (M Corp.)	WARD No.-0028	EB No.-009700	485	-	-
802791	Ulhasnagar (M Corp.)	WARD No.-0028	EB No.-009800	326	82	2
802791	Ulhasnagar (M Corp.)	WARD No.-0028	EB No.-009900	118	98	-
802791	Ulhasnagar (M Corp.)	WARD No.-0029	EB No.-010000	421	38	7
802791	Ulhasnagar (M Corp.)	WARD No.-0029	EB No.-010100	543	163	3
802791	Ulhasnagar (M Corp.)	WARD No.-0029	EB No.-010200	741	645	-
802791	Ulhasnagar (M Corp.)	WARD No.-0029	EB No.-010300	284	1	-
802791	Ulhasnagar (M Corp.)	WARD No.-0029	EB No.-010400	489	42	-
802791	Ulhasnagar (M Corp.)	WARD No.-0029	EB No.-010500	522	36	-
802791	Ulhasnagar (M Corp.)	WARD No.-0029	EB No.-010600	437	23	-
802791	Ulhasnagar (M Corp.)	WARD No.-0029	EB No.-010700	427	6	-
802791	Ulhasnagar (M Corp.)	WARD No.-0029	EB No.-010800	272	-	-
802791	Ulhasnagar (M Corp.)	WARD No.-0029	EB No.-010900	193	-	-
802791	Ulhasnagar (M Corp.)	WARD No.-0029	EB No.-011000	314	5	-
802791	Ulhasnagar (M Corp.)	WARD No.-0029	EB No.-011100	287	-	-
802791	Ulhasnagar (M Corp.)	WARD No.-0029	EB No.-011200	384	-	-
802791	Ulhasnagar (M Corp.)	WARD No.-0029	EB No.-011300	231	-	-
802791	Ulhasnagar (M Corp.)	WARD No.-0029	EB No.-011400	150	-	-
802791	Ulhasnagar (M Corp.)	WARD No.-0030	EB No.-006000	738	2	8
802791	Ulhasnagar (M Corp.)	WARD No.-0030	EB No.-006100	595	-	-
802791	Ulhasnagar (M Corp.)	WARD No.-0030	EB No.-0062 SUB-EB No.01	835	78	3
802791	Ulhasnagar (M Corp.)	WARD No.-0030	EB No.-0062 SUB-EB No.02	623	115	-
802791	Ulhasnagar (M Corp.)	WARD No.-0030	EB No.-0062 SUB-EB No.03	541	-	-
802791	Ulhasnagar (M Corp.)	WARD No.-0030	EB No.-006300	635	-	-

APPENDIX TO DISTRICT PRIMARY CENSUS ABSTRACT
TOTAL, SCHEDULED CASTES AND SCHEDULED TRIBES POPULATION - URBAN BLOCK WISE

Location Code	Name of Town	Name of Ward	Boundaries of Urban Block / EB Number	Total Population	Scheduled Castes Population	Scheduled Tribes Population
1	2	3	4	5	6	7
802791	Ulhasnagar (M Corp.)	WARD No.-0030	EB No.-006400	706	-	-
802791	Ulhasnagar (M Corp.)	WARD No.-0030	EB No.-0065 SUB-EB No.01	454	-	-
802791	Ulhasnagar (M Corp.)	WARD No.-0030	EB No.-0065 SUB-EB No.02	487	-	-
802791	Ulhasnagar (M Corp.)	WARD No.-0030	EB No.-0066 SUB-EB No.01	537	8	-
802791	Ulhasnagar (M Corp.)	WARD No.-0030	EB No.-0066 SUB-EB No.02	479	-	-
802791	Ulhasnagar (M Corp.)	WARD No.-0030	EB No.-006700	592	-	-
802791	Ulhasnagar (M Corp.)	WARD No.-0030	EB No.-006800	729	-	-
802791	Ulhasnagar (M Corp.)	WARD No.-0030	EB No.-006900	413	-	6
802791	Ulhasnagar (M Corp.)	WARD No.-0031	EB No.-011500	556	-	-
802791	Ulhasnagar (M Corp.)	WARD No.-0031	EB No.-011600	372	29	-
802791	Ulhasnagar (M Corp.)	WARD No.-0031	EB No.-011700	273	-	-
802791	Ulhasnagar (M Corp.)	WARD No.-0031	EB No.-011800	440	-	-
802791	Ulhasnagar (M Corp.)	WARD No.-0031	EB No.-011900	489	77	2
802791	Ulhasnagar (M Corp.)	WARD No.-0031	EB No.-012000	572	22	-
802791	Ulhasnagar (M Corp.)	WARD No.-0031	EB No.-012100	432	7	-
802791	Ulhasnagar (M Corp.)	WARD No.-0031	EB No.-012200	531	-	-
802791	Ulhasnagar (M Corp.)	WARD No.-0031	EB No.-012300	724	-	-
802791	Ulhasnagar (M Corp.)	WARD No.-0031	EB No.-012400	478	6	-
802791	Ulhasnagar (M Corp.)	WARD No.-0031	EB No.-012500	357	-	-
802791	Ulhasnagar (M Corp.)	WARD No.-0031	EB No.-012600	221	28	-
802791	Ulhasnagar (M Corp.)	WARD No.-0031	EB No.-012700	384	-	-
802791	Ulhasnagar (M Corp.)	WARD No.-0031	EB No.-012800	78	-	-
802791	Ulhasnagar (M Corp.)	WARD No.-0032	EB No.-0070 SUB-EB No.01	502	157	2
802791	Ulhasnagar (M Corp.)	WARD No.-0032	EB No.-0070 SUB-EB No.02	699	154	8
802791	Ulhasnagar (M Corp.)	WARD No.-0032	EB No.-007100	859	75	-
802791	Ulhasnagar (M Corp.)	WARD No.-0032	EB No.-007200	559	-	-
802791	Ulhasnagar (M Corp.)	WARD No.-0032	EB No.-007300	784	10	-
802791	Ulhasnagar (M Corp.)	WARD No.-0032	EB No.-007400	645	80	6
802791	Ulhasnagar (M Corp.)	WARD No.-0032	EB No.-007500	746	-	1
802791	Ulhasnagar (M Corp.)	WARD No.-0032	EB No.-007600	407	138	7
802791	Ulhasnagar (M Corp.)	WARD No.-0032	EB No.-007700	647	54	6
802791	Ulhasnagar (M Corp.)	WARD No.-0032	EB No.-007800	224	40	9
802791	Ulhasnagar (M Corp.)	WARD No.-0033	EB No.-007900	676	11	-
802791	Ulhasnagar (M Corp.)	WARD No.-0033	EB No.-008000	558	3	-
802791	Ulhasnagar (M Corp.)	WARD No.-0033	EB No.-008100	621	9	-
802791	Ulhasnagar (M Corp.)	WARD No.-0033	EB No.-008200	463	-	-
802791	Ulhasnagar (M Corp.)	WARD No.-0033	EB No.-008300	425	7	-
802791	Ulhasnagar (M Corp.)	WARD No.-0033	EB No.-008400	710	14	-
802791	Ulhasnagar (M Corp.)	WARD No.-0033	EB No.-008500	562	-	-
802791	Ulhasnagar (M Corp.)	WARD No.-0033	EB No.-008600	668	445	-
802791	Ulhasnagar (M Corp.)	WARD No.-0033	EB No.-008700	598	3	-
802791	Ulhasnagar (M Corp.)	WARD No.-0033	EB No.-008800	562	169	4
802791	Ulhasnagar (M Corp.)	WARD No.-0033	EB No.-008900	569	76	4
802791	Ulhasnagar (M Corp.)	WARD No.-0033	EB No.-009000	496	81	5

APPENDIX TO DISTRICT PRIMARY CENSUS ABSTRACT
TOTAL, SCHEDULED CASTES AND SCHEDULED TRIBES POPULATION - URBAN BLOCK WISE

Location Code	Name of Town	Name of Ward	Boundaries of Urban Block / EB Number	Total Population	Scheduled Castes Population	Scheduled Tribes Population
1	2	3	4	5	6	7
802791	Ulhasnagar (M Corp.)	WARD No.-0034	EB No.-009100	400	86	16
802791	Ulhasnagar (M Corp.)	WARD No.-0034	EB No.-009200	557	66	5
802791	Ulhasnagar (M Corp.)	WARD No.-0034	EB No.-009300	453	85	3
802791	Ulhasnagar (M Corp.)	WARD No.-0034	EB No.-009400	539	-	-
802791	Ulhasnagar (M Corp.)	WARD No.-0034	EB No.-009500	510	-	-
802791	Ulhasnagar (M Corp.)	WARD No.-0034	EB No.-009600	513	37	-
802791	Ulhasnagar (M Corp.)	WARD No.-0034	EB No.-009700	585	47	4
802791	Ulhasnagar (M Corp.)	WARD No.-0034	EB No.-009800	252	1	-
802791	Ulhasnagar (M Corp.)	WARD No.-0034	EB No.-009900	292	-	2
802791	Ulhasnagar (M Corp.)	WARD No.-0034	EB No.-010000	121	-	-
802791	Ulhasnagar (M Corp.)	WARD No.-0034	EB No.-010100	291	1	-
802791	Ulhasnagar (M Corp.)	WARD No.-0034	EB No.-010200	385	-	-
802791	Ulhasnagar (M Corp.)	WARD No.-0034	EB No.-010300	413	-	-
802791	Ulhasnagar (M Corp.)	WARD No.-0034	EB No.-010400	456	6	-
802791	Ulhasnagar (M Corp.)	WARD No.-0034	EB No.-010500	151	-	-
802791	Ulhasnagar (M Corp.)	WARD No.-0034	EB No.-010600	360	-	-
802791	Ulhasnagar (M Corp.)	WARD No.-0034	EB No.-010700	522	4	-
802791	Ulhasnagar (M Corp.)	WARD No.-0035	EB No.-010800	223	9	9
802791	Ulhasnagar (M Corp.)	WARD No.-0035	EB No.-0109 SUB-EB No.01	586	18	-
802791	Ulhasnagar (M Corp.)	WARD No.-0035	EB No.-0109 SUB-EB No.02	458	14	-
802791	Ulhasnagar (M Corp.)	WARD No.-0035	EB No.-0110 SUB-EB No.01	505	6	-
802791	Ulhasnagar (M Corp.)	WARD No.-0035	EB No.-0110 SUB-EB No.02	273	-	-
802791	Ulhasnagar (M Corp.)	WARD No.-0035	EB No.-011100	666	5	-
802791	Ulhasnagar (M Corp.)	WARD No.-0035	EB No.-011200	756	64	-
802791	Ulhasnagar (M Corp.)	WARD No.-0035	EB No.-011300	685	13	-
802791	Ulhasnagar (M Corp.)	WARD No.-0035	EB No.-011400	587	14	-
802791	Ulhasnagar (M Corp.)	WARD No.-0035	EB No.-011500	420	61	1
802791	Ulhasnagar (M Corp.)	WARD No.-0035	EB No.-011600	703	8	-
802791	Ulhasnagar (M Corp.)	WARD No.-0035	EB No.-011700	292	-	-
802791	Ulhasnagar (M Corp.)	WARD No.-0036	EB No.-021400	418	-	-
802791	Ulhasnagar (M Corp.)	WARD No.-0036	EB No.-021500	342	-	-
802791	Ulhasnagar (M Corp.)	WARD No.-0036	EB No.-021600	441	2	-
802791	Ulhasnagar (M Corp.)	WARD No.-0036	EB No.-021700	405	2	3
802791	Ulhasnagar (M Corp.)	WARD No.-0036	EB No.-021800	423	4	-
802791	Ulhasnagar (M Corp.)	WARD No.-0036	EB No.-021900	794	38	-
802791	Ulhasnagar (M Corp.)	WARD No.-0036	EB No.-022000	743	31	4
802791	Ulhasnagar (M Corp.)	WARD No.-0036	EB No.-022100	419	12	1
802791	Ulhasnagar (M Corp.)	WARD No.-0036	EB No.-0222 SUB-EB No.01	370	29	-
802791	Ulhasnagar (M Corp.)	WARD No.-0036	EB No.-0222 SUB-EB No.02	415	9	-
802791	Ulhasnagar (M Corp.)	WARD No.-0036	EB No.-022300	444	36	-
802791	Ulhasnagar (M Corp.)	WARD No.-0036	EB No.-0224 SUB-EB No.01	377	55	1
802791	Ulhasnagar (M Corp.)	WARD No.-0036	EB No.-0224 SUB-EB No.02	454	-	-
802791	Ulhasnagar (M Corp.)	WARD No.-0036	EB No.-022500	533	71	2
802791	Ulhasnagar (M Corp.)	WARD No.-0036	EB No.-022600	417	6	-

APPENDIX TO DISTRICT PRIMARY CENSUS ABSTRACT
TOTAL, SCHEDULED CASTES AND SCHEDULED TRIBES POPULATION - URBAN BLOCK WISE

Location Code	Name of Town	Name of Ward	Boundaries of Urban Block / EB Number	Total Population	Scheduled Castes Population	Scheduled Tribes Population
1	2	3	4	5	6	7
802791	Ulhasnagar (M Corp.)	WARD No.-0036	EB No.-022700	373	22	-
802791	Ulhasnagar (M Corp.)	WARD No.-0036	EB No.-022800	249	18	-
802791	Ulhasnagar (M Corp.)	WARD No.-0037	EB No.-022900	335	165	11
802791	Ulhasnagar (M Corp.)	WARD No.-0037	EB No.-023000	374	97	-
802791	Ulhasnagar (M Corp.)	WARD No.-0037	EB No.-023100	341	287	4
802791	Ulhasnagar (M Corp.)	WARD No.-0037	EB No.-023200	298	249	10
802791	Ulhasnagar (M Corp.)	WARD No.-0037	EB No.-023300	316	246	-
802791	Ulhasnagar (M Corp.)	WARD No.-0037	EB No.-023400	336	193	-
802791	Ulhasnagar (M Corp.)	WARD No.-0037	EB No.-023500	313	97	-
802791	Ulhasnagar (M Corp.)	WARD No.-0037	EB No.-023600	340	66	1
802791	Ulhasnagar (M Corp.)	WARD No.-0037	EB No.-023700	333	98	10
802791	Ulhasnagar (M Corp.)	WARD No.-0037	EB No.-023800	392	309	10
802791	Ulhasnagar (M Corp.)	WARD No.-0037	EB No.-023900	345	264	6
802791	Ulhasnagar (M Corp.)	WARD No.-0037	EB No.-024000	500	424	3
802791	Ulhasnagar (M Corp.)	WARD No.-0037	EB No.-024100	678	507	6
802791	Ulhasnagar (M Corp.)	WARD No.-0037	EB No.-024200	613	448	16
802791	Ulhasnagar (M Corp.)	WARD No.-0037	EB No.-024300	624	586	-
802791	Ulhasnagar (M Corp.)	WARD No.-0038	EB No.-024400	492	39	10
802791	Ulhasnagar (M Corp.)	WARD No.-0038	EB No.-024500	504	16	-
802791	Ulhasnagar (M Corp.)	WARD No.-0038	EB No.-024600	546	190	-
802791	Ulhasnagar (M Corp.)	WARD No.-0038	EB No.-024700	682	295	-
802791	Ulhasnagar (M Corp.)	WARD No.-0038	EB No.-024800	682	653	1
802791	Ulhasnagar (M Corp.)	WARD No.-0038	EB No.-0249 SUB-EB No.01	485	129	-
802791	Ulhasnagar (M Corp.)	WARD No.-0038	EB No.-0249 SUB-EB No.02	360	30	3
802791	Ulhasnagar (M Corp.)	WARD No.-0038	EB No.-025000	544	356	1
802791	Ulhasnagar (M Corp.)	WARD No.-0038	EB No.-025100	806	568	-
802791	Ulhasnagar (M Corp.)	WARD No.-0038	EB No.-025200	700	515	-
802791	Ulhasnagar (M Corp.)	WARD No.-0038	EB No.-0253 SUB-EB No.01	461	95	11
802791	Ulhasnagar (M Corp.)	WARD No.-0038	EB No.-0253 SUB-EB No.02	415	107	6
802791	Ulhasnagar (M Corp.)	WARD No.-0038	EB No.-025400	519	113	2
802791	Ulhasnagar (M Corp.)	WARD No.-0038	EB No.-025500	530	58	-
802791	Ulhasnagar (M Corp.)	WARD No.-0038	EB No.-025600	689	142	-
802791	Ulhasnagar (M Corp.)	WARD No.-0038	EB No.-025700	668	144	3
802791	Ulhasnagar (M Corp.)	WARD No.-0038	EB No.-025800	424	-	-
802791	Ulhasnagar (M Corp.)	WARD No.-0039	EB No.-011800	589	383	-
802791	Ulhasnagar (M Corp.)	WARD No.-0039	EB No.-011900	724	144	33
802791	Ulhasnagar (M Corp.)	WARD No.-0039	EB No.-012000	500	271	1
802791	Ulhasnagar (M Corp.)	WARD No.-0039	EB No.-012100	533	-	-
802791	Ulhasnagar (M Corp.)	WARD No.-0039	EB No.-012200	408	160	-
802791	Ulhasnagar (M Corp.)	WARD No.-0039	EB No.-012300	591	295	-
802791	Ulhasnagar (M Corp.)	WARD No.-0039	EB No.-012400	598	162	-
802791	Ulhasnagar (M Corp.)	WARD No.-0039	EB No.-012500	146	45	-
802791	Ulhasnagar (M Corp.)	WARD No.-0039	EB No.-012600	109	21	-
802791	Ulhasnagar (M Corp.)	WARD No.-0040	EB No.-012700	611	63	39

APPENDIX TO DISTRICT PRIMARY CENSUS ABSTRACT
TOTAL, SCHEDULED CASTES AND SCHEDULED TRIBES POPULATION - URBAN BLOCK WISE

Location Code	Name of Town	Name of Ward	Boundaries of Urban Block / EB Number	Total Population	Scheduled Castes Population	Scheduled Tribes Population
1	2	3	4	5	6	7
802791	Ulhasnagar (M Corp.)	WARD No.-0040	EB No.-0128 SUB-EB No.01	647	45	-
802791	Ulhasnagar (M Corp.)	WARD No.-0040	EB No.-0128 SUB-EB No.02	645	71	-
802791	Ulhasnagar (M Corp.)	WARD No.-0040	EB No.-0129 SUB-EB No.01	552	13	-
802791	Ulhasnagar (M Corp.)	WARD No.-0040	EB No.-0129 SUB-EB No.02	512	71	-
802791	Ulhasnagar (M Corp.)	WARD No.-0040	EB No.-0130 SUB-EB No.01	535	1	-
802791	Ulhasnagar (M Corp.)	WARD No.-0040	EB No.-0130 SUB-EB No.02	422	-	-
802791	Ulhasnagar (M Corp.)	WARD No.-0040	EB No.-0131 SUB-EB No.01	469	10	1
802791	Ulhasnagar (M Corp.)	WARD No.-0040	EB No.-0131 SUB-EB No.02	362	-	-
802791	Ulhasnagar (M Corp.)	WARD No.-0040	EB No.-0132 SUB-EB No.01	680	15	-
802791	Ulhasnagar (M Corp.)	WARD No.-0040	EB No.-0132 SUB-EB No.02	413	2	-
802791	Ulhasnagar (M Corp.)	WARD No.-0040	EB No.-013300	766	661	1
802791	Ulhasnagar (M Corp.)	WARD No.-0040	EB No.-013400	653	357	6
802791	Ulhasnagar (M Corp.)	WARD No.-0040	EB No.-013500	626	471	-
802791	Ulhasnagar (M Corp.)	WARD No.-0040	EB No.-013600	666	448	-
802791	Ulhasnagar (M Corp.)	WARD No.-0041	EB No.-013700	570	238	18
802791	Ulhasnagar (M Corp.)	WARD No.-0041	EB No.-013800	637	119	-
802791	Ulhasnagar (M Corp.)	WARD No.-0041	EB No.-013900	385	50	11
802791	Ulhasnagar (M Corp.)	WARD No.-0041	EB No.-014000	491	20	-
802791	Ulhasnagar (M Corp.)	WARD No.-0041	EB No.-014100	459	106	22
802791	Ulhasnagar (M Corp.)	WARD No.-0041	EB No.-014200	392	10	-
802791	Ulhasnagar (M Corp.)	WARD No.-0041	EB No.-014300	589	19	-
802791	Ulhasnagar (M Corp.)	WARD No.-0041	EB No.-014400	495	46	-
802791	Ulhasnagar (M Corp.)	WARD No.-0041	EB No.-014500	558	10	5
802791	Ulhasnagar (M Corp.)	WARD No.-0041	EB No.-0146 SUB-EB No.01	542	235	10
802791	Ulhasnagar (M Corp.)	WARD No.-0041	EB No.-0146 SUB-EB No.02	426	114	3
802791	Ulhasnagar (M Corp.)	WARD No.-0041	EB No.-014700	629	10	6
802791	Ulhasnagar (M Corp.)	WARD No.-0041	EB No.-014800	752	182	28
802791	Ulhasnagar (M Corp.)	WARD No.-0041	EB No.-014900	850	103	3
802791	Ulhasnagar (M Corp.)	WARD No.-0042	EB No.-015000	678	22	-
802791	Ulhasnagar (M Corp.)	WARD No.-0042	EB No.-015100	411	36	3
802791	Ulhasnagar (M Corp.)	WARD No.-0042	EB No.-015200	336	11	-
802791	Ulhasnagar (M Corp.)	WARD No.-0042	EB No.-015300	386	30	-
802791	Ulhasnagar (M Corp.)	WARD No.-0042	EB No.-015400	300	62	-
802791	Ulhasnagar (M Corp.)	WARD No.-0042	EB No.-015500	419	52	-
802791	Ulhasnagar (M Corp.)	WARD No.-0042	EB No.-015600	381	15	4
802791	Ulhasnagar (M Corp.)	WARD No.-0042	EB No.-015700	408	58	14
802791	Ulhasnagar (M Corp.)	WARD No.-0042	EB No.-015800	442	82	4
802791	Ulhasnagar (M Corp.)	WARD No.-0042	EB No.-015900	404	50	-
802791	Ulhasnagar (M Corp.)	WARD No.-0042	EB No.-016000	314	2	-
802791	Ulhasnagar (M Corp.)	WARD No.-0042	EB No.-016100	411	51	-
802791	Ulhasnagar (M Corp.)	WARD No.-0042	EB No.-016200	514	105	14
802791	Ulhasnagar (M Corp.)	WARD No.-0043	EB No.-016300	618	462	8
802791	Ulhasnagar (M Corp.)	WARD No.-0043	EB No.-016400	332	122	22
802791	Ulhasnagar (M Corp.)	WARD No.-0043	EB No.-016500	441	229	-

APPENDIX TO DISTRICT PRIMARY CENSUS ABSTRACT
TOTAL, SCHEDULED CASTES AND SCHEDULED TRIBES POPULATION - URBAN BLOCK WISE

Location Code	Name of Town	Name of Ward	Boundaries of Urban Block / EB Number	Total Population	Scheduled Castes Population	Scheduled Tribes Population
1	2	3	4	5	6	7
802791	Ulhasnagar (M Corp.)	WARD No.-0043	EB No.-016600	395	243	14
802791	Ulhasnagar (M Corp.)	WARD No.-0043	EB No.-016700	515	226	37
802791	Ulhasnagar (M Corp.)	WARD No.-0043	EB No.-016800	606	80	9
802791	Ulhasnagar (M Corp.)	WARD No.-0043	EB No.-016900	592	362	91
802791	Ulhasnagar (M Corp.)	WARD No.-0043	EB No.-017000	483	178	9
802791	Ulhasnagar (M Corp.)	WARD No.-0043	EB No.-017100	492	127	2
802791	Ulhasnagar (M Corp.)	WARD No.-0044	EB No.-017200	385	13	-
802791	Ulhasnagar (M Corp.)	WARD No.-0044	EB No.-017300	504	19	1
802791	Ulhasnagar (M Corp.)	WARD No.-0044	EB No.-017400	96	8	-
802791	Ulhasnagar (M Corp.)	WARD No.-0044	EB No.-017500	516	5	1
802791	Ulhasnagar (M Corp.)	WARD No.-0044	EB No.-017600	436	8	-
802791	Ulhasnagar (M Corp.)	WARD No.-0044	EB No.-017700	484	18	-
802791	Ulhasnagar (M Corp.)	WARD No.-0044	EB No.-017800	339	11	-
802791	Ulhasnagar (M Corp.)	WARD No.-0044	EB No.-017900	581	-	5
802791	Ulhasnagar (M Corp.)	WARD No.-0044	EB No.-018000	586	15	-
802791	Ulhasnagar (M Corp.)	WARD No.-0044	EB No.-018100	540	70	11
802791	Ulhasnagar (M Corp.)	WARD No.-0044	EB No.-018200	383	8	16
802791	Ulhasnagar (M Corp.)	WARD No.-0044	EB No.-018300	397	89	41
802791	Ulhasnagar (M Corp.)	WARD No.-0044	EB No.-018400	418	7	-
802791	Ulhasnagar (M Corp.)	WARD No.-0044	EB No.-018500	568	22	9
802791	Ulhasnagar (M Corp.)	WARD No.-0045	EB No.-0186 SUB-EB No.01	417	279	4
802791	Ulhasnagar (M Corp.)	WARD No.-0045	EB No.-0186 SUB-EB No.02	599	288	7
802791	Ulhasnagar (M Corp.)	WARD No.-0045	EB No.-0186 SUB-EB No.03	664	460	1
802791	Ulhasnagar (M Corp.)	WARD No.-0045	EB No.-018700	369	17	2
802791	Ulhasnagar (M Corp.)	WARD No.-0045	EB No.-018800	534	89	-
802791	Ulhasnagar (M Corp.)	WARD No.-0045	EB No.-018900	519	112	12
802791	Ulhasnagar (M Corp.)	WARD No.-0045	EB No.-019000	672	568	6
802791	Ulhasnagar (M Corp.)	WARD No.-0045	EB No.-019100	704	178	5
802791	Ulhasnagar (M Corp.)	WARD No.-0045	EB No.-019200	752	310	5
802791	Ulhasnagar (M Corp.)	WARD No.-0045	EB No.-0193 SUB-EB No.01	363	307	-
802791	Ulhasnagar (M Corp.)	WARD No.-0045	EB No.-0193 SUB-EB No.02	522	437	1
802791	Ulhasnagar (M Corp.)	WARD No.-0045	EB No.-019400	581	134	1
802791	Ulhasnagar (M Corp.)	WARD No.-0045	EB No.-019500	585	4	-
802791	Ulhasnagar (M Corp.)	WARD No.-0045	EB No.-019600	444	2	-
802791	Ulhasnagar (M Corp.)	WARD No.-0046	EB No.-0197 SUB-EB No.01	565	5	5
802791	Ulhasnagar (M Corp.)	WARD No.-0046	EB No.-0197 SUB-EB No.02	575	-	-
802791	Ulhasnagar (M Corp.)	WARD No.-0046	EB No.-019800	575	-	-
802791	Ulhasnagar (M Corp.)	WARD No.-0046	EB No.-019900	458	2	-
802791	Ulhasnagar (M Corp.)	WARD No.-0046	EB No.-0200 SUB-EB No.01	470	7	-
802791	Ulhasnagar (M Corp.)	WARD No.-0046	EB No.-0200 SUB-EB No.02	647	24	-
802791	Ulhasnagar (M Corp.)	WARD No.-0046	EB No.-0201 SUB-EB No.01	443	15	9
802791	Ulhasnagar (M Corp.)	WARD No.-0046	EB No.-0201 SUB-EB No.02	405	6	22
802791	Ulhasnagar (M Corp.)	WARD No.-0046	EB No.-020200	591	142	-
802791	Ulhasnagar (M Corp.)	WARD No.-0046	EB No.-020300	614	23	-

APPENDIX TO DISTRICT PRIMARY CENSUS ABSTRACT
TOTAL, SCHEDULED CASTES AND SCHEDULED TRIBES POPULATION - URBAN BLOCK WISE

Location Code	Name of Town	Name of Ward	Boundaries of Urban Block / EB Number	Total Population	Scheduled Castes Population	Scheduled Tribes Population
1	2	3	4	5	6	7
802791	Ulhasnagar (M Corp.)	WARD No.-0046	EB No.-020400	695	14	-
802791	Ulhasnagar (M Corp.)	WARD No.-0046	EB No.-020500	399	-	-
802791	Ulhasnagar (M Corp.)	WARD No.-0046	EB No.-020600	303	12	-
802791	Ulhasnagar (M Corp.)	WARD No.-0046	EB No.-0207 SUB-EB No.01	558	6	29
802791	Ulhasnagar (M Corp.)	WARD No.-0046	EB No.-0207 SUB-EB No.02	401	-	-
802791	Ulhasnagar (M Corp.)	WARD No.-0047	EB No.-012900	467	78	17
802791	Ulhasnagar (M Corp.)	WARD No.-0047	EB No.-013000	471	95	8
802791	Ulhasnagar (M Corp.)	WARD No.-0047	EB No.-013100	364	27	-
802791	Ulhasnagar (M Corp.)	WARD No.-0047	EB No.-013200	694	456	10
802791	Ulhasnagar (M Corp.)	WARD No.-0047	EB No.-013300	378	90	8
802791	Ulhasnagar (M Corp.)	WARD No.-0047	EB No.-013400	282	12	-
802791	Ulhasnagar (M Corp.)	WARD No.-0047	EB No.-013500	428	-	-
802791	Ulhasnagar (M Corp.)	WARD No.-0047	EB No.-013600	533	-	-
802791	Ulhasnagar (M Corp.)	WARD No.-0047	EB No.-013700	385	5	-
802791	Ulhasnagar (M Corp.)	WARD No.-0047	EB No.-013800	705	360	15
802791	Ulhasnagar (M Corp.)	WARD No.-0047	EB No.-013900	327	2	-
802791	Ulhasnagar (M Corp.)	WARD No.-0047	EB No.-014000	413	212	4
802791	Ulhasnagar (M Corp.)	WARD No.-0047	EB No.-014100	716	129	5
802791	Ulhasnagar (M Corp.)	WARD No.-0047	EB No.-014200	297	162	6
802791	Ulhasnagar (M Corp.)	WARD No.-0047	EB No.-014300	427	4	-
802791	Ulhasnagar (M Corp.)	WARD No.-0048	EB No.-0144 SUB-EB No.01	462	123	1
802791	Ulhasnagar (M Corp.)	WARD No.-0048	EB No.-0144 SUB-EB No.02	472	355	8
802791	Ulhasnagar (M Corp.)	WARD No.-0048	EB No.-014500	667	2	-
802791	Ulhasnagar (M Corp.)	WARD No.-0048	EB No.-0146 SUB-EB No.01	414	33	26
802791	Ulhasnagar (M Corp.)	WARD No.-0048	EB No.-0146 SUB-EB No.02	464	-	1
802791	Ulhasnagar (M Corp.)	WARD No.-0048	EB No.-014700	579	29	4
802791	Ulhasnagar (M Corp.)	WARD No.-0048	EB No.-014800	297	33	-
802791	Ulhasnagar (M Corp.)	WARD No.-0048	EB No.-014900	518	29	-
802791	Ulhasnagar (M Corp.)	WARD No.-0048	EB No.-015000	479	216	-
802791	Ulhasnagar (M Corp.)	WARD No.-0048	EB No.-015100	297	46	32
802791	Ulhasnagar (M Corp.)	WARD No.-0048	EB No.-015200	179	38	-
802791	Ulhasnagar (M Corp.)	WARD No.-0048	EB No.-015300	187	32	4
802791	Ulhasnagar (M Corp.)	WARD No.-0048	EB No.-015400	186	3	-
802791	Ulhasnagar (M Corp.)	WARD No.-0049	EB No.-015500	959	15	-
802791	Ulhasnagar (M Corp.)	WARD No.-0049	EB No.-015600	469	201	28
802791	Ulhasnagar (M Corp.)	WARD No.-0049	EB No.-015700	598	239	19
802791	Ulhasnagar (M Corp.)	WARD No.-0049	EB No.-015800	465	162	4
802791	Ulhasnagar (M Corp.)	WARD No.-0049	EB No.-0159 SUB-EB No.01	616	189	23
802791	Ulhasnagar (M Corp.)	WARD No.-0049	EB No.-0159 SUB-EB No.02	509	67	-
802791	Ulhasnagar (M Corp.)	WARD No.-0049	EB No.-0160 SUB-EB No.01	678	73	46
802791	Ulhasnagar (M Corp.)	WARD No.-0049	EB No.-0160 SUB-EB No.02	473	52	41
802791	Ulhasnagar (M Corp.)	WARD No.-0049	EB No.-0160 SUB-EB No.03	318	13	3
802791	Ulhasnagar (M Corp.)	WARD No.-0049	EB No.-016100	624	127	3
802791	Ulhasnagar (M Corp.)	WARD No.-0049	EB No.-016200	511	-	-

APPENDIX TO DISTRICT PRIMARY CENSUS ABSTRACT
TOTAL, SCHEDULED CASTES AND SCHEDULED TRIBES POPULATION - URBAN BLOCK WISE

Location Code	Name of Town	Name of Ward	Boundaries of Urban Block / EB Number	Total Population	Scheduled Castes Population	Scheduled Tribes Population
1	2	3	4	5	6	7
802791	Ulhasnagar (M Corp.)	WARD No.-0049	EB No.-016300	167	8	-
802791	Ulhasnagar (M Corp.)	WARD No.-0049	EB No.-016400	143	10	-
802791	Ulhasnagar (M Corp.)	WARD No.-0049	EB No.-016500	245	29	-
802791	Ulhasnagar (M Corp.)	WARD No.-0050	EB No.-0166 SUB-EB No.01	559	286	2
802791	Ulhasnagar (M Corp.)	WARD No.-0050	EB No.-0166 SUB-EB No.02	557	50	11
802791	Ulhasnagar (M Corp.)	WARD No.-0050	EB No.-016700	511	6	4
802791	Ulhasnagar (M Corp.)	WARD No.-0050	EB No.-016800	139	9	-
802791	Ulhasnagar (M Corp.)	WARD No.-0050	EB No.-016900	287	1	2
802791	Ulhasnagar (M Corp.)	WARD No.-0050	EB No.-017000	406	20	-
802791	Ulhasnagar (M Corp.)	WARD No.-0050	EB No.-017100	514	15	4
802791	Ulhasnagar (M Corp.)	WARD No.-0050	EB No.-017200	500	28	8
802791	Ulhasnagar (M Corp.)	WARD No.-0050	EB No.-0173 SUB-EB No.01	441	37	-
802791	Ulhasnagar (M Corp.)	WARD No.-0050	EB No.-0173 SUB-EB No.02	452	-	-
802791	Ulhasnagar (M Corp.)	WARD No.-0050	EB No.-017400	317	49	-
802791	Ulhasnagar (M Corp.)	WARD No.-0050	EB No.-017500	645	43	18
802791	Ulhasnagar (M Corp.)	WARD No.-0050	EB No.-017600	698	52	14
802791	Ulhasnagar (M Corp.)	WARD No.-0051	EB No.-017700	279	12	-
802791	Ulhasnagar (M Corp.)	WARD No.-0051	EB No.-017800	353	56	4
802791	Ulhasnagar (M Corp.)	WARD No.-0051	EB No.-017900	240	11	-
802791	Ulhasnagar (M Corp.)	WARD No.-0051	EB No.-018000	438	35	8
802791	Ulhasnagar (M Corp.)	WARD No.-0051	EB No.-018100	412	19	-
802791	Ulhasnagar (M Corp.)	WARD No.-0051	EB No.-018200	665	18	2
802791	Ulhasnagar (M Corp.)	WARD No.-0051	EB No.-018300	259	-	1
802791	Ulhasnagar (M Corp.)	WARD No.-0051	EB No.-018400	484	72	26
802791	Ulhasnagar (M Corp.)	WARD No.-0051	EB No.-018500	468	87	-
802791	Ulhasnagar (M Corp.)	WARD No.-0051	EB No.-0186 SUB-EB No.01	574	136	6
802791	Ulhasnagar (M Corp.)	WARD No.-0051	EB No.-0186 SUB-EB No.02	521	240	-
802791	Ulhasnagar (M Corp.)	WARD No.-0051	EB No.-018700	731	172	12
802791	Ulhasnagar (M Corp.)	WARD No.-0051	EB No.-018800	524	31	-
802791	Ulhasnagar (M Corp.)	WARD No.-0051	EB No.-018900	534	77	4
802791	Ulhasnagar (M Corp.)	WARD No.-0052	EB No.-019000	449	58	15
802791	Ulhasnagar (M Corp.)	WARD No.-0052	EB No.-019100	490	101	3
802791	Ulhasnagar (M Corp.)	WARD No.-0052	EB No.-019200	577	54	9
802791	Ulhasnagar (M Corp.)	WARD No.-0052	EB No.-019300	594	83	-
802791	Ulhasnagar (M Corp.)	WARD No.-0052	EB No.-019400	336	45	8
802791	Ulhasnagar (M Corp.)	WARD No.-0052	EB No.-019500	261	13	6
802791	Ulhasnagar (M Corp.)	WARD No.-0052	EB No.-019600	193	41	34
802791	Ulhasnagar (M Corp.)	WARD No.-0052	EB No.-019700	264	110	12
802791	Ulhasnagar (M Corp.)	WARD No.-0052	EB No.-019800	173	15	5
802791	Ulhasnagar (M Corp.)	WARD No.-0052	EB No.-019900	395	95	29
802791	Ulhasnagar (M Corp.)	WARD No.-0052	EB No.-020000	499	99	29
802791	Ulhasnagar (M Corp.)	WARD No.-0052	EB No.-020100	343	31	6
802791	Ulhasnagar (M Corp.)	WARD No.-0052	EB No.-020200	433	52	16
802791	Ulhasnagar (M Corp.)	WARD No.-0052	EB No.-020300	288	50	-

APPENDIX TO DISTRICT PRIMARY CENSUS ABSTRACT
TOTAL, SCHEDULED CASTES AND SCHEDULED TRIBES POPULATION - URBAN BLOCK WISE

Location Code	Name of Town	Name of Ward	Boundaries of Urban Block / EB Number	Total Population	Scheduled Castes Population	Scheduled Tribes Population
1	2	3	4	5	6	7
802791	Ulhasnagar (M Corp.)	WARD No.-0052	EB No.-020400	412	87	6
802791	Ulhasnagar (M Corp.)	WARD No.-0053	EB No.-020500	351	45	4
802791	Ulhasnagar (M Corp.)	WARD No.-0053	EB No.-020600	401	33	-
802791	Ulhasnagar (M Corp.)	WARD No.-0053	EB No.-020700	238	54	-
802791	Ulhasnagar (M Corp.)	WARD No.-0053	EB No.-020800	486	22	-
802791	Ulhasnagar (M Corp.)	WARD No.-0053	EB No.-020900	374	29	-
802791	Ulhasnagar (M Corp.)	WARD No.-0053	EB No.-021000	588	116	7
802791	Ulhasnagar (M Corp.)	WARD No.-0053	EB No.-021100	704	200	4
802791	Ulhasnagar (M Corp.)	WARD No.-0053	EB No.-021200	534	36	5
802791	Ulhasnagar (M Corp.)	WARD No.-0053	EB No.-021300	789	77	16
802791	Ulhasnagar (M Corp.)	WARD No.-0053	EB No.-021400	596	228	14
802791	Ulhasnagar (M Corp.)	WARD No.-0053	EB No.-021500	158	28	-
802791	Ulhasnagar (M Corp.)	WARD No.-0053	EB No.-021600	659	117	8
802791	Ulhasnagar (M Corp.)	WARD No.-0053	EB No.-021700	82	-	-
802791	Ulhasnagar (M Corp.)	WARD No.-0053	EB No.-021800	564	35	5
802791	Ulhasnagar (M Corp.)	WARD No.-0053	EB No.-021900	633	109	4
802791	Ulhasnagar (M Corp.)	WARD No.-0054	EB No.-020800	305	-	-
802791	Ulhasnagar (M Corp.)	WARD No.-0054	EB No.-020900	512	96	17
802791	Ulhasnagar (M Corp.)	WARD No.-0054	EB No.-021000	495	-	-
802791	Ulhasnagar (M Corp.)	WARD No.-0054	EB No.-0211 SUB-EB No.01	517	28	3
802791	Ulhasnagar (M Corp.)	WARD No.-0054	EB No.-0211 SUB-EB No.02	425	52	2
802791	Ulhasnagar (M Corp.)	WARD No.-0054	EB No.-0211 SUB-EB No.03	385	46	7
802791	Ulhasnagar (M Corp.)	WARD No.-0054	EB No.-0211 SUB-EB No.04	567	146	61
802791	Ulhasnagar (M Corp.)	WARD No.-0054	EB No.-0212 SUB-EB No.01	478	138	12
802791	Ulhasnagar (M Corp.)	WARD No.-0054	EB No.-0212 SUB-EB No.02	443	193	55
802791	Ulhasnagar (M Corp.)	WARD No.-0054	EB No.-021300	754	137	33
802791	Ulhasnagar (M Corp.)	WARD No.-0054	EB No.-021400	596	331	11
802791	Ulhasnagar (M Corp.)	WARD No.-0054	EB No.-021500	471	210	-
802791	Ulhasnagar (M Corp.)	WARD No.-0054	EB No.-021600	744	121	24
802791	Ulhasnagar (M Corp.)	WARD No.-0054	EB No.-021700	385	68	8
802791	Ulhasnagar (M Corp.)	WARD No.-0054	EB No.-021800	290	39	-
802791	Ulhasnagar (M Corp.)	WARD No.-0054	EB No.-021900	172	5	-
802791	Ulhasnagar (M Corp.)	WARD No.-0054	EB No.-022000	493	97	1
802791	Ulhasnagar (M Corp.)	WARD No.-0054	EB No.-022100	472	71	10
802791	Ulhasnagar (M Corp.)	WARD No.-0055	EB No.-000100	416	56	4
802791	Ulhasnagar (M Corp.)	WARD No.-0055	EB No.-000200	655	512	-
802791	Ulhasnagar (M Corp.)	WARD No.-0055	EB No.-000300	605	360	5
802791	Ulhasnagar (M Corp.)	WARD No.-0055	EB No.-000400	645	5	-
802791	Ulhasnagar (M Corp.)	WARD No.-0055	EB No.-000500	483	183	1
802791	Ulhasnagar (M Corp.)	WARD No.-0055	EB No.-000600	372	225	-
802791	Ulhasnagar (M Corp.)	WARD No.-0055	EB No.-000700	193	75	4
802791	Ulhasnagar (M Corp.)	WARD No.-0055	EB No.-000800	524	199	-
802791	Ulhasnagar (M Corp.)	WARD No.-0055	EB No.-000900	216	37	9
802791	Ulhasnagar (M Corp.)	WARD No.-0055	EB No.-001000	187	39	-

APPENDIX TO DISTRICT PRIMARY CENSUS ABSTRACT
TOTAL, SCHEDULED CASTES AND SCHEDULED TRIBES POPULATION - URBAN BLOCK WISE

Location Code	Name of Town	Name of Ward	Boundaries of Urban Block / EB Number	Total Population	Scheduled Castes Population	Scheduled Tribes Population
1	2	3	4	5	6	7
802791	Ulhasnagar (M Corp.)	WARD No.-0055	EB No.-001100	308	83	2
802791	Ulhasnagar (M Corp.)	WARD No.-0055	EB No.-001200	218	15	-
802791	Ulhasnagar (M Corp.)	WARD No.-0055	EB No.-0013 SUB-EB No.01	432	403	5
802791	Ulhasnagar (M Corp.)	WARD No.-0055	EB No.-0013 SUB-EB No.02	442	367	-
802791	Ulhasnagar (M Corp.)	WARD No.-0055	EB No.-001400	709	500	6
802791	Ulhasnagar (M Corp.)	WARD No.-0056	EB No.-022000	515	115	1
802791	Ulhasnagar (M Corp.)	WARD No.-0056	EB No.-022100	754	278	11
802791	Ulhasnagar (M Corp.)	WARD No.-0056	EB No.-022200	643	21	-
802791	Ulhasnagar (M Corp.)	WARD No.-0056	EB No.-0223 SUB-EB No.01	638	55	3
802791	Ulhasnagar (M Corp.)	WARD No.-0056	EB No.-0223 SUB-EB No.02	576	170	6
802791	Ulhasnagar (M Corp.)	WARD No.-0056	EB No.-022400	775	68	3
802791	Ulhasnagar (M Corp.)	WARD No.-0056	EB No.-022500	438	70	33
802791	Ulhasnagar (M Corp.)	WARD No.-0056	EB No.-022600	447	117	-
802791	Ulhasnagar (M Corp.)	WARD No.-0056	EB No.-022700	410	17	-
802791	Ulhasnagar (M Corp.)	WARD No.-0056	EB No.-022800	584	117	-
802791	Ulhasnagar (M Corp.)	WARD No.-0056	EB No.-022900	539	108	8
802791	Ulhasnagar (M Corp.)	WARD No.-0056	EB No.-023000	303	57	5
802791	Ulhasnagar (M Corp.)	WARD No.-0057	EB No.-001500	792	84	29
802791	Ulhasnagar (M Corp.)	WARD No.-0057	EB No.-001600	294	68	-
802791	Ulhasnagar (M Corp.)	WARD No.-0057	EB No.-001700	181	10	4
802791	Ulhasnagar (M Corp.)	WARD No.-0057	EB No.-001800	449	30	4
802791	Ulhasnagar (M Corp.)	WARD No.-0057	EB No.-001900	649	92	37
802791	Ulhasnagar (M Corp.)	WARD No.-0057	EB No.-002000	562	103	19
802791	Ulhasnagar (M Corp.)	WARD No.-0057	EB No.-002100	696	51	18
802791	Ulhasnagar (M Corp.)	WARD No.-0057	EB No.-002200	469	159	3
802791	Ulhasnagar (M Corp.)	WARD No.-0057	EB No.-002300	363	16	-
802791	Ulhasnagar (M Corp.)	WARD No.-0057	EB No.-002400	351	16	11
802791	Ulhasnagar (M Corp.)	WARD No.-0057	EB No.-002500	489	143	8
802791	Ulhasnagar (M Corp.)	WARD No.-0057	EB No.-002600	475	87	3
802791	Ulhasnagar (M Corp.)	WARD No.-0057	EB No.-002700	488	51	-
802791	Ulhasnagar (M Corp.)	WARD No.-0058	EB No.-023100	333	-	-
802791	Ulhasnagar (M Corp.)	WARD No.-0058	EB No.-023200	228	-	-
802791	Ulhasnagar (M Corp.)	WARD No.-0058	EB No.-023300	467	8	-
802791	Ulhasnagar (M Corp.)	WARD No.-0058	EB No.-023400	260	13	3
802791	Ulhasnagar (M Corp.)	WARD No.-0058	EB No.-023500	616	-	5
802791	Ulhasnagar (M Corp.)	WARD No.-0058	EB No.-023600	414	23	-
802791	Ulhasnagar (M Corp.)	WARD No.-0058	EB No.-023700	460	-	6
802791	Ulhasnagar (M Corp.)	WARD No.-0058	EB No.-023800	549	19	17
802791	Ulhasnagar (M Corp.)	WARD No.-0058	EB No.-023900	552	26	14
802791	Ulhasnagar (M Corp.)	WARD No.-0058	EB No.-024000	345	-	-
802791	Ulhasnagar (M Corp.)	WARD No.-0058	EB No.-024100	425	4	-
802791	Ulhasnagar (M Corp.)	WARD No.-0058	EB No.-024200	150	5	-
802791	Ulhasnagar (M Corp.)	WARD No.-0058	EB No.-024300	606	3	-
802791	Ulhasnagar (M Corp.)	WARD No.-0059	EB No.-024400	664	4	16

APPENDIX TO DISTRICT PRIMARY CENSUS ABSTRACT
TOTAL, SCHEDULED CASTES AND SCHEDULED TRIBES POPULATION - URBAN BLOCK WISE

Location Code	Name of Town	Name of Ward	Boundaries of Urban Block / EB Number	Total Population	Scheduled Castes Population	Scheduled Tribes Population
1	2	3	4	5	6	7
802791	Ulhasnagar (M Corp.)	WARD No.-0059	EB No.-024500	616	-	6
802791	Ulhasnagar (M Corp.)	WARD No.-0059	EB No.-024600	390	17	-
802791	Ulhasnagar (M Corp.)	WARD No.-0059	EB No.-024700	674	1	-
802791	Ulhasnagar (M Corp.)	WARD No.-0059	EB No.-024800	374	11	-
802791	Ulhasnagar (M Corp.)	WARD No.-0059	EB No.-0249 SUB-EB No.01	560	17	-
802791	Ulhasnagar (M Corp.)	WARD No.-0059	EB No.-0249 SUB-EB No.02	568	4	-
802791	Ulhasnagar (M Corp.)	WARD No.-0059	EB No.-025000	601	22	10
802791	Ulhasnagar (M Corp.)	WARD No.-0059	EB No.-025100	507	26	4
802791	Ulhasnagar (M Corp.)	WARD No.-0059	EB No.-025200	478	25	-
802791	Ulhasnagar (M Corp.)	WARD No.-0059	EB No.-025300	225	9	2
802791	Ulhasnagar (M Corp.)	WARD No.-0059	EB No.-025400	448	10	2
802791	Ulhasnagar (M Corp.)	WARD No.-0059	EB No.-025500	459	130	25
802791	Ulhasnagar (M Corp.)	WARD No.-0059	EB No.-025600	350	34	69
802791	Ulhasnagar (M Corp.)	WARD No.-0060	EB No.-002800	219	13	6
802791	Ulhasnagar (M Corp.)	WARD No.-0060	EB No.-002900	337	46	-
802791	Ulhasnagar (M Corp.)	WARD No.-0060	EB No.-003000	143	10	-
802791	Ulhasnagar (M Corp.)	WARD No.-0060	EB No.-003100	443	2	1
802791	Ulhasnagar (M Corp.)	WARD No.-0060	EB No.-003200	486	4	-
802791	Ulhasnagar (M Corp.)	WARD No.-0060	EB No.-003300	256	15	-
802791	Ulhasnagar (M Corp.)	WARD No.-0060	EB No.-003400	372	7	-
802791	Ulhasnagar (M Corp.)	WARD No.-0060	EB No.-003500	323	27	1
802791	Ulhasnagar (M Corp.)	WARD No.-0060	EB No.-003600	139	-	-
802791	Ulhasnagar (M Corp.)	WARD No.-0060	EB No.-003700	138	-	-
802791	Ulhasnagar (M Corp.)	WARD No.-0060	EB No.-003800	172	4	-
802791	Ulhasnagar (M Corp.)	WARD No.-0060	EB No.-003900	220	4	-
802791	Ulhasnagar (M Corp.)	WARD No.-0060	EB No.-004000	551	11	-
802791	Ulhasnagar (M Corp.)	WARD No.-0060	EB No.-004100	207	-	-
802791	Ulhasnagar (M Corp.)	WARD No.-0060	EB No.-004200	220	-	-
802791	Ulhasnagar (M Corp.)	WARD No.-0060	EB No.-004300	638	173	-
802791	Ulhasnagar (M Corp.)	WARD No.-0060	EB No.-004400	420	40	-
802791	Ulhasnagar (M Corp.)	WARD No.-0060	EB No.-004500	427	52	8
802791	Ulhasnagar (M Corp.)	WARD No.-0060	EB No.-004600	288	-	-
802791	Ulhasnagar (M Corp.)	WARD No.-0060	EB No.-004700	175	-	-
802791	Ulhasnagar (M Corp.)	WARD No.-0060	EB No.-004800	513	10	-
802791	Ulhasnagar (M Corp.)	WARD No.-0060	EB No.-004900	161	3	-
802791	Ulhasnagar (M Corp.)	WARD No.-0060	EB No.-005000	315	-	-
802791	Ulhasnagar (M Corp.)	WARD No.-0060	EB No.-005100	143	-	-
802791	Ulhasnagar (M Corp.)	WARD No.-0061	EB No.-005200	283	23	-
802791	Ulhasnagar (M Corp.)	WARD No.-0061	EB No.-005300	457	6	-
802791	Ulhasnagar (M Corp.)	WARD No.-0061	EB No.-005400	332	17	-
802791	Ulhasnagar (M Corp.)	WARD No.-0061	EB No.-005500	395	18	-
802791	Ulhasnagar (M Corp.)	WARD No.-0061	EB No.-005600	169	6	-
802791	Ulhasnagar (M Corp.)	WARD No.-0061	EB No.-005700	462	-	-
802791	Ulhasnagar (M Corp.)	WARD No.-0061	EB No.-005800	302	1	5

APPENDIX TO DISTRICT PRIMARY CENSUS ABSTRACT
TOTAL, SCHEDULED CASTES AND SCHEDULED TRIBES POPULATION - URBAN BLOCK WISE

Location Code	Name of Town	Name of Ward	Boundaries of Urban Block / EB Number	Total Population	Scheduled Castes Population	Scheduled Tribes Population
1	2	3	4	5	6	7
802791	Ulhasnagar (M Corp.)	WARD No.-0061	EB No.-005900	373	85	10
802791	Ulhasnagar (M Corp.)	WARD No.-0061	EB No.-006000	341	6	-
802791	Ulhasnagar (M Corp.)	WARD No.-0061	EB No.-006100	447	5	-
802791	Ulhasnagar (M Corp.)	WARD No.-0061	EB No.-006200	520	2	-
802791	Ulhasnagar (M Corp.)	WARD No.-0061	EB No.-006300	372	40	166
802791	Ulhasnagar (M Corp.)	WARD No.-0061	EB No.-006400	137	7	-
802791	Ulhasnagar (M Corp.)	WARD No.-0061	EB No.-006500	488	96	4
802791	Ulhasnagar (M Corp.)	WARD No.-0061	EB No.-006600	503	47	18
802791	Ulhasnagar (M Corp.)	WARD No.-0061	EB No.-006700	324	3	10
802791	Ulhasnagar (M Corp.)	WARD No.-0061	EB No.-006800	369	63	22
802791	Ulhasnagar (M Corp.)	WARD No.-0061	EB No.-006900	460	84	4
802791	Ulhasnagar (M Corp.)	WARD No.-0061	EB No.-007000	388	58	-
802791	Ulhasnagar (M Corp.)	WARD No.-0061	EB No.-0071 SUB-EB No.01	477	145	-
802791	Ulhasnagar (M Corp.)	WARD No.-0061	EB No.-0071 SUB-EB No.02	436	148	46
802791	Ulhasnagar (M Corp.)	WARD No.-0062	EB No.-007200	587	206	26
802791	Ulhasnagar (M Corp.)	WARD No.-0062	EB No.-007300	449	246	1
802791	Ulhasnagar (M Corp.)	WARD No.-0062	EB No.-007400	570	169	9
802791	Ulhasnagar (M Corp.)	WARD No.-0062	EB No.-007500	635	108	6
802791	Ulhasnagar (M Corp.)	WARD No.-0062	EB No.-007600	489	123	-
802791	Ulhasnagar (M Corp.)	WARD No.-0062	EB No.-007700	433	112	8
802791	Ulhasnagar (M Corp.)	WARD No.-0062	EB No.-007800	334	82	45
802791	Ulhasnagar (M Corp.)	WARD No.-0062	EB No.-007900	303	17	-
802791	Ulhasnagar (M Corp.)	WARD No.-0062	EB No.-008000	620	130	11
802791	Ulhasnagar (M Corp.)	WARD No.-0062	EB No.-008100	542	153	37
802791	Ulhasnagar (M Corp.)	WARD No.-0062	EB No.-008200	483	203	3
802791	Ulhasnagar (M Corp.)	WARD No.-0062	EB No.-008300	533	122	-
802791	Ulhasnagar (M Corp.)	WARD No.-0062	EB No.-008400	272	48	5
802791	Ulhasnagar (M Corp.)	WARD No.-0063	EB No.-008500	265	30	6
802791	Ulhasnagar (M Corp.)	WARD No.-0063	EB No.-008600	855	520	6
802791	Ulhasnagar (M Corp.)	WARD No.-0063	EB No.-008700	536	174	-
802791	Ulhasnagar (M Corp.)	WARD No.-0063	EB No.-008800	485	216	11
802791	Ulhasnagar (M Corp.)	WARD No.-0063	EB No.-008900	470	259	63
802791	Ulhasnagar (M Corp.)	WARD No.-0063	EB No.-009000	504	311	8
802791	Ulhasnagar (M Corp.)	WARD No.-0063	EB No.-0091 SUB-EB No.01	526	435	15
802791	Ulhasnagar (M Corp.)	WARD No.-0063	EB No.-0091 SUB-EB No.02	469	349	39
802791	Ulhasnagar (M Corp.)	WARD No.-0063	EB No.-0092 SUB-EB No.01	485	374	1
802791	Ulhasnagar (M Corp.)	WARD No.-0063	EB No.-0092 SUB-EB No.02	431	326	5
802791	Ulhasnagar (M Corp.)	WARD No.-0063	EB No.-0093 SUB-EB No.01	458	379	-
802791	Ulhasnagar (M Corp.)	WARD No.-0063	EB No.-0093 SUB-EB No.02	378	358	-
802791	Ulhasnagar (M Corp.)	WARD No.-0063	EB No.-009400	581	358	12
802791	Ulhasnagar (M Corp.)	WARD No.-0063	EB No.-009500	554	442	6
802791	Ulhasnagar (M Corp.)	WARD No.-0063	EB No.-009600	662	449	56
802791	Ulhasnagar (M Corp.)	WARD No.-0063	EB No.-009700	384	154	37
802791	Ulhasnagar (M Corp.)	WARD No.-0063	EB No.-009800	273	169	12

APPENDIX TO DISTRICT PRIMARY CENSUS ABSTRACT
TOTAL, SCHEDULED CASTES AND SCHEDULED TRIBES POPULATION - URBAN BLOCK WISE

Location Code	Name of Town	Name of Ward	Boundaries of Urban Block / EB Number	Total Population	Scheduled Castes Population	Scheduled Tribes Population
1	2	3	4	5	6	7
802791	Ulhasnagar (M Corp.)	WARD No.-0064	EB No.-009900	306	88	4
802791	Ulhasnagar (M Corp.)	WARD No.-0064	EB No.-010000	704	332	5
802791	Ulhasnagar (M Corp.)	WARD No.-0064	EB No.-010100	228	170	9
802791	Ulhasnagar (M Corp.)	WARD No.-0064	EB No.-0102 SUB-EB No.01	579	424	-
802791	Ulhasnagar (M Corp.)	WARD No.-0064	EB No.-0102 SUB-EB No.02	489	299	14
802791	Ulhasnagar (M Corp.)	WARD No.-0064	EB No.-010300	714	375	13
802791	Ulhasnagar (M Corp.)	WARD No.-0064	EB No.-010400	589	295	4
802791	Ulhasnagar (M Corp.)	WARD No.-0064	EB No.-010500	648	70	14
802791	Ulhasnagar (M Corp.)	WARD No.-0064	EB No.-010600	714	159	4
802791	Ulhasnagar (M Corp.)	WARD No.-0064	EB No.-010700	666	77	39
802791	Ulhasnagar (M Corp.)	WARD No.-0064	EB No.-010800	633	121	4
802791	Ulhasnagar (M Corp.)	WARD No.-0064	EB No.-010900	644	310	-
802791	Ulhasnagar (M Corp.)	WARD No.-0064	EB No.-011000	316	47	27
802791	Ulhasnagar (M Corp.)	WARD No.-0064	EB No.-011100	543	63	-
802791	Ulhasnagar (M Corp.)	WARD No.-0064	EB No.-011200	400	119	15
802791	Ulhasnagar (M Corp.)	WARD No.-0065	EB No.-011300	605	72	-
802791	Ulhasnagar (M Corp.)	WARD No.-0065	EB No.-011400	367	54	4
802791	Ulhasnagar (M Corp.)	WARD No.-0065	EB No.-011500	476	-	25
802791	Ulhasnagar (M Corp.)	WARD No.-0065	EB No.-011600	769	80	12
802791	Ulhasnagar (M Corp.)	WARD No.-0065	EB No.-0117 SUB-EB No.01	453	76	-
802791	Ulhasnagar (M Corp.)	WARD No.-0065	EB No.-0117 SUB-EB No.02	353	184	8
802791	Ulhasnagar (M Corp.)	WARD No.-0065	EB No.-011800	726	159	13
802791	Ulhasnagar (M Corp.)	WARD No.-0065	EB No.-011900	457	48	5
802791	Ulhasnagar (M Corp.)	WARD No.-0065	EB No.-012000	478	80	-
802791	Ulhasnagar (M Corp.)	WARD No.-0065	EB No.-012100	293	19	-
802791	Ulhasnagar (M Corp.)	WARD No.-0065	EB No.-0122 SUB-EB No.01	502	67	4
802791	Ulhasnagar (M Corp.)	WARD No.-0065	EB No.-0122 SUB-EB No.02	445	170	5
802791	Ulhasnagar (M Corp.)	WARD No.-0065	EB No.-0123 SUB-EB No.01	518	19	-
802791	Ulhasnagar (M Corp.)	WARD No.-0065	EB No.-0123 SUB-EB No.02	426	120	-
802791	Ulhasnagar (M Corp.)	WARD No.-0065	EB No.-012400	701	13	9
802791	Ulhasnagar (M Corp.)	WARD No.-0066	EB No.-012500	405	290	-
802791	Ulhasnagar (M Corp.)	WARD No.-0066	EB No.-012600	465	7	-
802791	Ulhasnagar (M Corp.)	WARD No.-0066	EB No.-012700	389	8	-
802791	Ulhasnagar (M Corp.)	WARD No.-0066	EB No.-012800	465	282	-
802791	Ulhasnagar (M Corp.)	WARD No.-0066	EB No.-012900	468	319	-
802791	Ulhasnagar (M Corp.)	WARD No.-0066	EB No.-013000	217	22	-
802791	Ulhasnagar (M Corp.)	WARD No.-0066	EB No.-013100	722	616	3
802791	Ulhasnagar (M Corp.)	WARD No.-0066	EB No.-013200	305	96	4
802791	Ulhasnagar (M Corp.)	WARD No.-0066	EB No.-013300	596	-	-
802791	Ulhasnagar (M Corp.)	WARD No.-0066	EB No.-013400	378	18	-
802791	Ulhasnagar (M Corp.)	WARD No.-0066	EB No.-013500	380	-	-
802791	Ulhasnagar (M Corp.)	WARD No.-0066	EB No.-013600	462	321	8
802791	Ulhasnagar (M Corp.)	WARD No.-0067	EB No.-0137 SUB-EB No.01	526	88	19
802791	Ulhasnagar (M Corp.)	WARD No.-0067	EB No.-0137 SUB-EB No.02	434	38	-

APPENDIX TO DISTRICT PRIMARY CENSUS ABSTRACT
TOTAL, SCHEDULED CASTES AND SCHEDULED TRIBES POPULATION - URBAN BLOCK WISE

Location Code	Name of Town	Name of Ward	Boundaries of Urban Block / EB Number	Total Population	Scheduled Castes Population	Scheduled Tribes Population
1	2	3	4	5	6	7
802791	Ulhasnagar (M Corp.)	WARD No.-0067	EB No.-013800	524	25	-
802791	Ulhasnagar (M Corp.)	WARD No.-0067	EB No.-013900	518	25	-
802791	Ulhasnagar (M Corp.)	WARD No.-0067	EB No.-014000	405	-	-
802791	Ulhasnagar (M Corp.)	WARD No.-0067	EB No.-014100	387	-	-
802791	Ulhasnagar (M Corp.)	WARD No.-0067	EB No.-014200	431	1	-
802791	Ulhasnagar (M Corp.)	WARD No.-0067	EB No.-014300	266	-	-
802791	Ulhasnagar (M Corp.)	WARD No.-0067	EB No.-014400	352	-	4
802791	Ulhasnagar (M Corp.)	WARD No.-0067	EB No.-014500	291	4	-
802791	Ulhasnagar (M Corp.)	WARD No.-0067	EB No.-014600	347	-	-
802791	Ulhasnagar (M Corp.)	WARD No.-0067	EB No.-014700	286	-	-
802791	Ulhasnagar (M Corp.)	WARD No.-0067	EB No.-014800	254	11	-
802791	Ulhasnagar (M Corp.)	WARD No.-0067	EB No.-014900	326	-	-
802791	Ulhasnagar (M Corp.)	WARD No.-0067	EB No.-015000	368	3	1
802791	Ulhasnagar (M Corp.)	WARD No.-0067	EB No.-015100	722	-	-
802791	Ulhasnagar (M Corp.)	WARD No.-0067	EB No.-015200	349	-	1
802791	Ulhasnagar (M Corp.)	WARD No.-0067	EB No.-015300	483	-	-
802791	Ulhasnagar (M Corp.)	WARD No.-0067	EB No.-015400	314	10	-
802791	Ulhasnagar (M Corp.)	WARD No.-0068	EB No.-015500	580	4	-
802791	Ulhasnagar (M Corp.)	WARD No.-0068	EB No.-015600	103	-	-
802791	Ulhasnagar (M Corp.)	WARD No.-0068	EB No.-015700	696	15	-
802791	Ulhasnagar (M Corp.)	WARD No.-0068	EB No.-015800	287	6	4
802791	Ulhasnagar (M Corp.)	WARD No.-0068	EB No.-015900	226	22	-
802791	Ulhasnagar (M Corp.)	WARD No.-0068	EB No.-016000	219	-	-
802791	Ulhasnagar (M Corp.)	WARD No.-0068	EB No.-016100	465	37	18
802791	Ulhasnagar (M Corp.)	WARD No.-0068	EB No.-016200	805	207	17
802791	Ulhasnagar (M Corp.)	WARD No.-0068	EB No.-016300	546	15	-
802791	Ulhasnagar (M Corp.)	WARD No.-0068	EB No.-016400	452	26	10
802791	Ulhasnagar (M Corp.)	WARD No.-0068	EB No.-0165 SUB-EB No.01	545	2	-
802791	Ulhasnagar (M Corp.)	WARD No.-0068	EB No.-0165 SUB-EB No.02	488	11	-
802791	Ulhasnagar (M Corp.)	WARD No.-0068	EB No.-016600	391	-	-
802791	Ulhasnagar (M Corp.)	WARD No.-0068	EB No.-016700	496	45	-
802791	Ulhasnagar (M Corp.)	WARD No.-0068	EB No.-016800	604	229	5
802791	Ulhasnagar (M Corp.)	WARD No.-0068	EB No.-016900	486	9	60
802791	Ulhasnagar (M Corp.)	WARD No.-0068	EB No.-017000	577	278	28
802791	Ulhasnagar (M Corp.)	WARD No.-0068	EB No.-017100	383	117	11
802791	Ulhasnagar (M Corp.)	WARD No.-0068	EB No.-017200	599	-	-
802791	Ulhasnagar (M Corp.)	WARD No.-0069	EB No.-017300	347	26	-
802791	Ulhasnagar (M Corp.)	WARD No.-0069	EB No.-017400	174	4	-
802791	Ulhasnagar (M Corp.)	WARD No.-0069	EB No.-017500	270	18	25
802791	Ulhasnagar (M Corp.)	WARD No.-0069	EB No.-017600	469	-	-
802791	Ulhasnagar (M Corp.)	WARD No.-0069	EB No.-017700	293	-	-
802791	Ulhasnagar (M Corp.)	WARD No.-0069	EB No.-017800	450	81	10
802791	Ulhasnagar (M Corp.)	WARD No.-0069	EB No.-017900	493	97	11
802791	Ulhasnagar (M Corp.)	WARD No.-0069	EB No.-018000	310	-	-

APPENDIX TO DISTRICT PRIMARY CENSUS ABSTRACT
TOTAL, SCHEDULED CASTES AND SCHEDULED TRIBES POPULATION - URBAN BLOCK WISE

Location Code	Name of Town	Name of Ward	Boundaries of Urban Block / EB Number	Total Population	Scheduled Castes Population	Scheduled Tribes Population
1	2	3	4	5	6	7
802791	Ulhasnagar (M Corp.)	WARD No.-0069	EB No.-018100	394	184	-
802791	Ulhasnagar (M Corp.)	WARD No.-0069	EB No.-018200	130	14	-
802791	Ulhasnagar (M Corp.)	WARD No.-0069	EB No.-018300	218	65	4
802791	Ulhasnagar (M Corp.)	WARD No.-0069	EB No.-018400	460	2	4
802791	Ulhasnagar (M Corp.)	WARD No.-0069	EB No.-018500	460	8	-
802791	Ulhasnagar (M Corp.)	WARD No.-0070	EB No.-018600	64	2	-
802791	Ulhasnagar (M Corp.)	WARD No.-0070	EB No.-018700	720	113	32
802791	Ulhasnagar (M Corp.)	WARD No.-0070	EB No.-018800	597	-	-
802791	Ulhasnagar (M Corp.)	WARD No.-0070	EB No.-0189 SUB-EB No.01	608	51	2
802791	Ulhasnagar (M Corp.)	WARD No.-0070	EB No.-0189 SUB-EB No.02	650	80	-
802791	Ulhasnagar (M Corp.)	WARD No.-0070	EB No.-019000	596	77	11
802791	Ulhasnagar (M Corp.)	WARD No.-0070	EB No.-019100	300	15	-
802791	Ulhasnagar (M Corp.)	WARD No.-0070	EB No.-019200	237	-	-
802791	Ulhasnagar (M Corp.)	WARD No.-0070	EB No.-019300	307	1	-
802791	Ulhasnagar (M Corp.)	WARD No.-0070	EB No.-019400	213	-	-
802791	Ulhasnagar (M Corp.)	WARD No.-0070	EB No.-019500	487	26	-
802791	Ulhasnagar (M Corp.)	WARD No.-0070	EB No.-019600	617	180	-
802791	Ulhasnagar (M Corp.)	WARD No.-0070	EB No.-019700	490	47	-
802791	Ulhasnagar (M Corp.)	WARD No.-0070	EB No.-019800	389	133	-
802791	Ulhasnagar (M Corp.)	WARD No.-0071	EB No.-0199 SUB-EB No.01	617	312	-
802791	Ulhasnagar (M Corp.)	WARD No.-0071	EB No.-0199 SUB-EB No.02	801	137	10
802791	Ulhasnagar (M Corp.)	WARD No.-0071	EB No.-0200 SUB-EB No.01	603	281	-
802791	Ulhasnagar (M Corp.)	WARD No.-0071	EB No.-0200 SUB-EB No.02	595	126	3
802791	Ulhasnagar (M Corp.)	WARD No.-0071	EB No.-0201 SUB-EB No.01	815	67	27
802791	Ulhasnagar (M Corp.)	WARD No.-0071	EB No.-0201 SUB-EB No.02	657	123	-
802791	Ulhasnagar (M Corp.)	WARD No.-0071	EB No.-020200	190	32	-
802791	Ulhasnagar (M Corp.)	WARD No.-0071	EB No.-020300	84	-	-
802791	Ulhasnagar (M Corp.)	WARD No.-0071	EB No.-020400	312	-	6
802791	Ulhasnagar (M Corp.)	WARD No.-0071	EB No.-020500	261	8	-
802791	Ulhasnagar (M Corp.)	WARD No.-0071	EB No.-020600	415	11	-
802791	Ulhasnagar (M Corp.)	WARD No.-0071	EB No.-020700	716	40	7
802791	Ulhasnagar (M Corp.)	WARD No.-0071	EB No.-020800	274	6	-
802791	Ulhasnagar (M Corp.)	WARD No.-0071	EB No.-020900	389	-	-
802791	Ulhasnagar (M Corp.)	WARD No.-0071	EB No.-021000	588	5	-
802791	Ulhasnagar (M Corp.)	WARD No.-0072	EB No.-021100	413	-	6
802791	Ulhasnagar (M Corp.)	WARD No.-0072	EB No.-021200	101	-	-
802791	Ulhasnagar (M Corp.)	WARD No.-0072	EB No.-021300	325	-	-
802791	Ulhasnagar (M Corp.)	WARD No.-0072	EB No.-021400	216	8	-
802791	Ulhasnagar (M Corp.)	WARD No.-0072	EB No.-0215 SUB-EB No.01	649	-	1
802791	Ulhasnagar (M Corp.)	WARD No.-0072	EB No.-0215 SUB-EB No.02	565	217	-
802791	Ulhasnagar (M Corp.)	WARD No.-0072	EB No.-0215 SUB-EB No.03	454	110	9
802791	Ulhasnagar (M Corp.)	WARD No.-0072	EB No.-0216 SUB-EB No.01	507	15	-
802791	Ulhasnagar (M Corp.)	WARD No.-0072	EB No.-0216 SUB-EB No.02	382	30	4
802791	Ulhasnagar (M Corp.)	WARD No.-0072	EB No.-021700	430	24	6

APPENDIX TO DISTRICT PRIMARY CENSUS ABSTRACT
TOTAL, SCHEDULED CASTES AND SCHEDULED TRIBES POPULATION - URBAN BLOCK WISE

Location Code	Name of Town	Name of Ward	Boundaries of Urban Block / EB Number	Total Population	Scheduled Castes Population	Scheduled Tribes Population
1	2	3	4	5	6	7
802791	Ulhasnagar (M Corp.)	WARD No.-0072	EB No.-021800	624	255	2
802791	Ulhasnagar (M Corp.)	WARD No.-0072	EB No.-021900	520	200	10
802791	Ulhasnagar (M Corp.)	WARD No.-0072	EB No.-022000	201	16	-
802791	Ulhasnagar (M Corp.)	WARD No.-0072	EB No.-022100	126	6	-
802791	Ulhasnagar (M Corp.)	WARD No.-0072	EB No.-022200	553	48	-
802791	Ulhasnagar (M Corp.)	WARD No.-0072	EB No.-022300	465	14	-
802791	Ulhasnagar (M Corp.)	WARD No.-0073	EB No.-0224 SUB-EB No.01	576	12	-
802791	Ulhasnagar (M Corp.)	WARD No.-0073	EB No.-0224 SUB-EB No.02	615	123	25
802791	Ulhasnagar (M Corp.)	WARD No.-0073	EB No.-0224 SUB-EB No.03	526	12	5
802791	Ulhasnagar (M Corp.)	WARD No.-0073	EB No.-022500	279	13	-
802791	Ulhasnagar (M Corp.)	WARD No.-0073	EB No.-022600	531	-	-
802791	Ulhasnagar (M Corp.)	WARD No.-0073	EB No.-022700	319	-	-
802791	Ulhasnagar (M Corp.)	WARD No.-0073	EB No.-022800	272	25	-
802791	Ulhasnagar (M Corp.)	WARD No.-0073	EB No.-022900	180	9	-
802791	Ulhasnagar (M Corp.)	WARD No.-0073	EB No.-023000	70	3	-
802791	Ulhasnagar (M Corp.)	WARD No.-0073	EB No.-023100	422	-	-
802791	Ulhasnagar (M Corp.)	WARD No.-0073	EB No.-023200	757	-	-
802791	Ulhasnagar (M Corp.)	WARD No.-0073	EB No.-023300	296	1	15
802791	Ulhasnagar (M Corp.)	WARD No.-0073	EB No.-023400	485	-	-
802791	Ulhasnagar (M Corp.)	WARD No.-0073	EB No.-023500	527	-	1
802791	Ulhasnagar (M Corp.)	WARD No.-0073	EB No.-023600	325	13	4
802791	Ulhasnagar (M Corp.)	WARD No.-0073	EB No.-023700	689	-	-
802791	Ulhasnagar (M Corp.)	WARD No.-0074	EB No.-023800	483	30	-
802791	Ulhasnagar (M Corp.)	WARD No.-0074	EB No.-023900	440	-	-
802791	Ulhasnagar (M Corp.)	WARD No.-0074	EB No.-024000	147	14	-
802791	Ulhasnagar (M Corp.)	WARD No.-0074	EB No.-024100	114	-	-
802791	Ulhasnagar (M Corp.)	WARD No.-0074	EB No.-024200	180	-	-
802791	Ulhasnagar (M Corp.)	WARD No.-0074	EB No.-024300	314	-	-
802791	Ulhasnagar (M Corp.)	WARD No.-0074	EB No.-024400	360	-	-
802791	Ulhasnagar (M Corp.)	WARD No.-0074	EB No.-024500	547	-	-
802791	Ulhasnagar (M Corp.)	WARD No.-0074	EB No.-024600	111	-	-
802791	Ulhasnagar (M Corp.)	WARD No.-0074	EB No.-024700	314	-	-
802791	Ulhasnagar (M Corp.)	WARD No.-0074	EB No.-024800	210	-	-
802791	Ulhasnagar (M Corp.)	WARD No.-0074	EB No.-024900	241	-	-
802791	Ulhasnagar (M Corp.)	WARD No.-0074	EB No.-025000	386	-	-
802791	Ulhasnagar (M Corp.)	WARD No.-0074	EB No.-025100	218	32	6
802791	Ulhasnagar (M Corp.)	WARD No.-0075	EB No.-025200	390	151	1
802791	Ulhasnagar (M Corp.)	WARD No.-0075	EB No.-025300	464	158	11
802791	Ulhasnagar (M Corp.)	WARD No.-0075	EB No.-025400	571	279	6
802791	Ulhasnagar (M Corp.)	WARD No.-0075	EB No.-025500	465	231	14
802791	Ulhasnagar (M Corp.)	WARD No.-0075	EB No.-025600	396	180	12
802791	Ulhasnagar (M Corp.)	WARD No.-0075	EB No.-025700	421	260	-
802791	Ulhasnagar (M Corp.)	WARD No.-0075	EB No.-025800	517	168	9
802791	Ulhasnagar (M Corp.)	WARD No.-0075	EB No.-025900	518	119	-

APPENDIX TO DISTRICT PRIMARY CENSUS ABSTRACT
TOTAL, SCHEDULED CASTES AND SCHEDULED TRIBES POPULATION - URBAN BLOCK WISE

Location Code	Name of Town	Name of Ward	Boundaries of Urban Block / EB Number	Total Population	Scheduled Castes Population	Scheduled Tribes Population
1	2	3	4	5	6	7
802791	Ulhasnagar (M Corp.)	WARD No.-0075	EB No.-026000	615	134	18
802791	Ulhasnagar (M Corp.)	WARD No.-0075	EB No.-0261 SUB-EB No.01	449	225	-
802791	Ulhasnagar (M Corp.)	WARD No.-0075	EB No.-0261 SUB-EB No.02	428	247	-
802791	Ulhasnagar (M Corp.)	WARD No.-0075	EB No.-026200	738	374	28
802791	Ulhasnagar (M Corp.)	WARD No.-0075	EB No.-026300	504	176	12
802791	Ulhasnagar (M Corp.)	WARD No.-0075	EB No.-026400	404	138	7
802791	Ulhasnagar (M Corp.)	WARD No.-0075	EB No.-026500	828	344	80
802791	Ulhasnagar (M Corp.)	WARD No.-0075	EB No.-026600	796	34	4
802791	Ulhasnagar (M Corp.)	WARD No.-0075	EB No.-0267 SUB-EB No.01	439	89	-
802791	Ulhasnagar (M Corp.)	WARD No.-0075	EB No.-0267 SUB-EB No.02	363	75	1
802791	Ulhasnagar (M Corp.)	WARD No.-0076	EB No.-026800	521	233	1
802791	Ulhasnagar (M Corp.)	WARD No.-0076	EB No.-026900	597	115	-
802791	Ulhasnagar (M Corp.)	WARD No.-0076	EB No.-027000	401	40	3
802791	Ulhasnagar (M Corp.)	WARD No.-0076	EB No.-027100	280	70	-
802791	Ulhasnagar (M Corp.)	WARD No.-0076	EB No.-027200	162	-	-
802791	Ulhasnagar (M Corp.)	WARD No.-0076	EB No.-027300	447	22	4
802791	Ulhasnagar (M Corp.)	WARD No.-0076	EB No.-0274 SUB-EB No.01	411	19	10
802791	Ulhasnagar (M Corp.)	WARD No.-0076	EB No.-0274 SUB-EB No.02	381	28	5
802791	Ulhasnagar (M Corp.)	WARD No.-0076	EB No.-0275 SUB-EB No.01	611	45	8
802791	Ulhasnagar (M Corp.)	WARD No.-0076	EB No.-0275 SUB-EB No.02	555	76	11
802791	Ulhasnagar (M Corp.)	WARD No.-0076	EB No.-027600	675	82	14
802791	Ulhasnagar (M Corp.)	WARD No.-0076	EB No.-027700	792	151	31
802791	Ulhasnagar (M Corp.)	WARD No.-0076	EB No.-0278 SUB-EB No.01	484	99	24
802791	Ulhasnagar (M Corp.)	WARD No.-0076	EB No.-0278 SUB-EB No.02	524	83	45
802791	Ulhasnagar (M Corp.)	WARD No.-0076	EB No.-0278 SUB-EB No.03	597	17	49
802791	Ulhasnagar (M Corp.)	WARD No.-0076	EB No.-0279 SUB-EB No.01	575	35	16
802791	Ulhasnagar (M Corp.)	WARD No.-0076	EB No.-0279 SUB-EB No.02	529	112	39
802791	Ulhasnagar (M Corp.)	WARD No.-0076	EB No.-0280 SUB-EB No.01	472	60	64
802791	Ulhasnagar (M Corp.)	WARD No.-0076	EB No.-0280 SUB-EB No.02	474	18	-
802791	Ulhasnagar (M Corp.)	WARD No.-0076	EB No.-0280 SUB-EB No.03	210	37	2
802792	Badlapur (M Cl)	WARD No.-0001	EB No.-000100	379	49	35
802792	Badlapur (M Cl)	WARD No.-0001	EB No.-0002 SUB-EB No.01	588	36	17
802792	Badlapur (M Cl)	WARD No.-0001	EB No.-0002 SUB-EB No.02	447	39	4
802792	Badlapur (M Cl)	WARD No.-0001	EB No.-000300	548	44	19
802792	Badlapur (M Cl)	WARD No.-0001	EB No.-000400	826	96	34
802792	Badlapur (M Cl)	WARD No.-0001	EB No.-000500	143	13	10
802792	Badlapur (M Cl)	WARD No.-0001	EB No.-0006 SUB-EB No.01	509	6	-
802792	Badlapur (M Cl)	WARD No.-0001	EB No.-0006 SUB-EB No.02	345	77	12
802792	Badlapur (M Cl)	WARD No.-0001	EB No.-000700	701	11	159
802792	Badlapur (M Cl)	WARD No.-0001	EB No.-000800	255	29	15
802792	Badlapur (M Cl)	WARD No.-0001	EB No.-0339 SUB-EB No.01	553	104	35
802792	Badlapur (M Cl)	WARD No.-0001	EB No.-0339 SUB-EB No.02	448	69	12
802792	Badlapur (M Cl)	WARD No.-0002	EB No.-0009 SUB-EB No.01	524	-	-
802792	Badlapur (M Cl)	WARD No.-0002	EB No.-0009 SUB-EB No.02	365	48	3

APPENDIX TO DISTRICT PRIMARY CENSUS ABSTRACT
TOTAL, SCHEDULED CASTES AND SCHEDULED TRIBES POPULATION - URBAN BLOCK WISE

Location Code	Name of Town	Name of Ward	Boundaries of Urban Block / EB Number	Total Population	Scheduled Castes Population	Scheduled Tribes Population
1	2	3	4	5	6	7
802792	Badlapur (M Cl)	WARD No.-0002	EB No.-001000	485	-	1
802792	Badlapur (M Cl)	WARD No.-0002	EB No.-001100	761	82	-
802792	Badlapur (M Cl)	WARD No.-0002	EB No.-001200	418	-	-
802792	Badlapur (M Cl)	WARD No.-0002	EB No.-001300	350	28	3
802792	Badlapur (M Cl)	WARD No.-0002	EB No.-001400	312	-	13
802792	Badlapur (M Cl)	WARD No.-0003	EB No.-001500	399	27	115
802792	Badlapur (M Cl)	WARD No.-0003	EB No.-001600	244	45	4
802792	Badlapur (M Cl)	WARD No.-0003	EB No.-001700	764	5	48
802792	Badlapur (M Cl)	WARD No.-0003	EB No.-001800	707	18	197
802792	Badlapur (M Cl)	WARD No.-0003	EB No.-001900	317	4	6
802792	Badlapur (M Cl)	WARD No.-0004	EB No.-002000	820	23	173
802792	Badlapur (M Cl)	WARD No.-0004	EB No.-002100	552	13	183
802792	Badlapur (M Cl)	WARD No.-0004	EB No.-002200	454	8	46
802792	Badlapur (M Cl)	WARD No.-0004	EB No.-002300	327	6	5
802792	Badlapur (M Cl)	WARD No.-0004	EB No.-002400	599	33	-
802792	Badlapur (M Cl)	WARD No.-0004	EB No.-0025 SUB-EB No.01	558	-	-
802792	Badlapur (M Cl)	WARD No.-0004	EB No.-0025 SUB-EB No.02	384	-	17
802792	Badlapur (M Cl)	WARD No.-0005	EB No.-002600	524	158	24
802792	Badlapur (M Cl)	WARD No.-0005	EB No.-002700	402	110	3
802792	Badlapur (M Cl)	WARD No.-0005	EB No.-002800	735	108	21
802792	Badlapur (M Cl)	WARD No.-0005	EB No.-002900	350	107	20
802792	Badlapur (M Cl)	WARD No.-0005	EB No.-003000	651	106	35
802792	Badlapur (M Cl)	WARD No.-0005	EB No.-003100	483	51	5
802792	Badlapur (M Cl)	WARD No.-0005	EB No.-0032 SUB-EB No.01	549	99	9
802792	Badlapur (M Cl)	WARD No.-0005	EB No.-0032 SUB-EB No.02	374	14	2
802792	Badlapur (M Cl)	WARD No.-0005	EB No.-003300	717	49	16
802792	Badlapur (M Cl)	WARD No.-0005	EB No.-003400	319	29	-
802792	Badlapur (M Cl)	WARD No.-0005	EB No.-0035 SUB-EB No.01	481	68	-
802792	Badlapur (M Cl)	WARD No.-0005	EB No.-0035 SUB-EB No.02	512	37	-
802792	Badlapur (M Cl)	WARD No.-0005	EB No.-003600	777	181	97
802792	Badlapur (M Cl)	WARD No.-0005	EB No.-003700	353	122	63
802792	Badlapur (M Cl)	WARD No.-0006	EB No.-003800	387	-	6
802792	Badlapur (M Cl)	WARD No.-0006	EB No.-003900	327	48	12
802792	Badlapur (M Cl)	WARD No.-0006	EB No.-004000	661	107	8
802792	Badlapur (M Cl)	WARD No.-0006	EB No.-004100	338	28	4
802792	Badlapur (M Cl)	WARD No.-0006	EB No.-004200	396	73	9
802792	Badlapur (M Cl)	WARD No.-0006	EB No.-004300	429	97	4
802792	Badlapur (M Cl)	WARD No.-0006	EB No.-004400	470	41	3
802792	Badlapur (M Cl)	WARD No.-0006	EB No.-004500	188	16	-
802792	Badlapur (M Cl)	WARD No.-0006	EB No.-004600	396	34	-
802792	Badlapur (M Cl)	WARD No.-0006	EB No.-004700	264	31	8
802792	Badlapur (M Cl)	WARD No.-0006	EB No.-004800	634	95	26
802792	Badlapur (M Cl)	WARD No.-0007	EB No.-004900	650	35	14
802792	Badlapur (M Cl)	WARD No.-0007	EB No.-005000	190	30	2

APPENDIX TO DISTRICT PRIMARY CENSUS ABSTRACT
TOTAL, SCHEDULED CASTES AND SCHEDULED TRIBES POPULATION - URBAN BLOCK WISE

Location Code	Name of Town	Name of Ward	Boundaries of Urban Block / EB Number	Total Population	Scheduled Castes Population	Scheduled Tribes Population
1	2	3	4	5	6	7
802792	Badlapur (M Cl)	WARD No.-0007	EB No.-005100	253	27	16
802792	Badlapur (M Cl)	WARD No.-0007	EB No.-005200	263	11	1
802792	Badlapur (M Cl)	WARD No.-0007	EB No.-005300	462	83	26
802792	Badlapur (M Cl)	WARD No.-0007	EB No.-005400	215	31	6
802792	Badlapur (M Cl)	WARD No.-0007	EB No.-005500	466	108	38
802792	Badlapur (M Cl)	WARD No.-0007	EB No.-005600	795	79	45
802792	Badlapur (M Cl)	WARD No.-0007	EB No.-005700	780	106	34
802792	Badlapur (M Cl)	WARD No.-0007	EB No.-005800	364	37	10
802792	Badlapur (M Cl)	WARD No.-0008	EB No.-005900	353	106	14
802792	Badlapur (M Cl)	WARD No.-0008	EB No.-0060 SUB-EB No.01	352	39	4
802792	Badlapur (M Cl)	WARD No.-0008	EB No.-0060 SUB-EB No.02	461	33	31
802792	Badlapur (M Cl)	WARD No.-0008	EB No.-006100	353	119	30
802792	Badlapur (M Cl)	WARD No.-0008	EB No.-006200	527	172	24
802792	Badlapur (M Cl)	WARD No.-0008	EB No.-0063 SUB-EB No.01	508	80	31
802792	Badlapur (M Cl)	WARD No.-0008	EB No.-0063 SUB-EB No.02	295	70	5
802792	Badlapur (M Cl)	WARD No.-0008	EB No.-006400	524	45	7
802792	Badlapur (M Cl)	WARD No.-0008	EB No.-006500	685	104	11
802792	Badlapur (M Cl)	WARD No.-0008	EB No.-006600	386	18	9
802792	Badlapur (M Cl)	WARD No.-0008	EB No.-006700	604	140	66
802792	Badlapur (M Cl)	WARD No.-0008	EB No.-006800	141	30	10
802792	Badlapur (M Cl)	WARD No.-0008	EB No.-006900	345	88	31
802792	Badlapur (M Cl)	WARD No.-0009	EB No.-007000	454	49	12
802792	Badlapur (M Cl)	WARD No.-0009	EB No.-007100	378	39	45
802792	Badlapur (M Cl)	WARD No.-0009	EB No.-007200	314	25	3
802792	Badlapur (M Cl)	WARD No.-0009	EB No.-007300	483	-	4
802792	Badlapur (M Cl)	WARD No.-0009	EB No.-007400	230	24	22
802792	Badlapur (M Cl)	WARD No.-0009	EB No.-0075 SUB-EB No.01	608	102	9
802792	Badlapur (M Cl)	WARD No.-0009	EB No.-0075 SUB-EB No.02	300	33	-
802792	Badlapur (M Cl)	WARD No.-0009	EB No.-007600	888	48	24
802792	Badlapur (M Cl)	WARD No.-0009	EB No.-007700	683	138	16
802792	Badlapur (M Cl)	WARD No.-0009	EB No.-007800	753	132	41
802792	Badlapur (M Cl)	WARD No.-0009	EB No.-007900	1047	53	25
802792	Badlapur (M Cl)	WARD No.-0009	EB No.-008000	286	42	7
802792	Badlapur (M Cl)	WARD No.-0009	EB No.-008100	191	-	183
802792	Badlapur (M Cl)	WARD No.-0010	EB No.-008200	385	26	7
802792	Badlapur (M Cl)	WARD No.-0010	EB No.-008300	733	163	31
802792	Badlapur (M Cl)	WARD No.-0010	EB No.-008400	536	33	8
802792	Badlapur (M Cl)	WARD No.-0010	EB No.-008500	467	46	21
802792	Badlapur (M Cl)	WARD No.-0010	EB No.-008600	718	52	16
802792	Badlapur (M Cl)	WARD No.-0010	EB No.-008700	669	72	4
802792	Badlapur (M Cl)	WARD No.-0010	EB No.-008800	593	91	1
802792	Badlapur (M Cl)	WARD No.-0010	EB No.-008900	420	60	12
802792	Badlapur (M Cl)	WARD No.-0010	EB No.-009000	534	195	16
802792	Badlapur (M Cl)	WARD No.-0010	EB No.-0091 SUB-EB No.01	378	51	5

APPENDIX TO DISTRICT PRIMARY CENSUS ABSTRACT
TOTAL, SCHEDULED CASTES AND SCHEDULED TRIBES POPULATION - URBAN BLOCK WISE

Location Code	Name of Town	Name of Ward	Boundaries of Urban Block / EB Number	Total Population	Scheduled Castes Population	Scheduled Tribes Population
1	2	3	4	5	6	7
802792	Badlapur (M Cl)	WARD No.-0010	EB No.-0091 SUB-EB No.02	638	64	21
802792	Badlapur (M Cl)	WARD No.-0010	EB No.-009200	733	164	38
802792	Badlapur (M Cl)	WARD No.-0010	EB No.-009300	461	73	7
802792	Badlapur (M Cl)	WARD No.-0011	EB No.-009400	759	159	63
802792	Badlapur (M Cl)	WARD No.-0011	EB No.-009500	442	67	13
802792	Badlapur (M Cl)	WARD No.-0011	EB No.-009600	599	106	8
802792	Badlapur (M Cl)	WARD No.-0011	EB No.-009700	634	50	6
802792	Badlapur (M Cl)	WARD No.-0011	EB No.-009800	639	33	8
802792	Badlapur (M Cl)	WARD No.-0011	EB No.-009900	665	114	17
802792	Badlapur (M Cl)	WARD No.-0011	EB No.-0100 SUB-EB No.01	418	64	21
802792	Badlapur (M Cl)	WARD No.-0011	EB No.-0100 SUB-EB No.02	464	103	15
802792	Badlapur (M Cl)	WARD No.-0011	EB No.-010100	490	86	29
802792	Badlapur (M Cl)	WARD No.-0011	EB No.-010200	724	70	19
802792	Badlapur (M Cl)	WARD No.-0012	EB No.-010300	329	68	20
802792	Badlapur (M Cl)	WARD No.-0012	EB No.-010400	469	69	14
802792	Badlapur (M Cl)	WARD No.-0012	EB No.-010500	443	24	31
802792	Badlapur (M Cl)	WARD No.-0012	EB No.-010600	342	8	7
802792	Badlapur (M Cl)	WARD No.-0012	EB No.-010700	428	23	6
802792	Badlapur (M Cl)	WARD No.-0012	EB No.-010800	701	19	4
802792	Badlapur (M Cl)	WARD No.-0012	EB No.-010900	192	5	7
802792	Badlapur (M Cl)	WARD No.-0012	EB No.-011000	218	46	-
802792	Badlapur (M Cl)	WARD No.-0012	EB No.-011100	496	43	6
802792	Badlapur (M Cl)	WARD No.-0013	EB No.-011200	569	110	21
802792	Badlapur (M Cl)	WARD No.-0013	EB No.-011300	757	75	12
802792	Badlapur (M Cl)	WARD No.-0013	EB No.-011400	527	88	23
802792	Badlapur (M Cl)	WARD No.-0013	EB No.-011500	412	103	15
802792	Badlapur (M Cl)	WARD No.-0013	EB No.-011600	542	112	40
802792	Badlapur (M Cl)	WARD No.-0013	EB No.-0117 SUB-EB No.01	213	7	-
802792	Badlapur (M Cl)	WARD No.-0013	EB No.-0117 SUB-EB No.02	304	28	18
802792	Badlapur (M Cl)	WARD No.-0013	EB No.-011800	685	173	86
802792	Badlapur (M Cl)	WARD No.-0013	EB No.-0119 SUB-EB No.01	109	16	-
802792	Badlapur (M Cl)	WARD No.-0013	EB No.-0119 SUB-EB No.02	794	177	23
802792	Badlapur (M Cl)	WARD No.-0014	EB No.-0120 SUB-EB No.01	545	171	19
802792	Badlapur (M Cl)	WARD No.-0014	EB No.-0120 SUB-EB No.02	540	96	53
802792	Badlapur (M Cl)	WARD No.-0014	EB No.-012100	547	81	18
802792	Badlapur (M Cl)	WARD No.-0014	EB No.-012200	405	82	14
802792	Badlapur (M Cl)	WARD No.-0014	EB No.-012300	226	19	-
802792	Badlapur (M Cl)	WARD No.-0014	EB No.-012400	416	47	16
802792	Badlapur (M Cl)	WARD No.-0014	EB No.-012500	275	5	4
802792	Badlapur (M Cl)	WARD No.-0014	EB No.-012600	328	-	12
802792	Badlapur (M Cl)	WARD No.-0014	EB No.-012700	336	36	9
802792	Badlapur (M Cl)	WARD No.-0014	EB No.-034100	225	21	3
802792	Badlapur (M Cl)	WARD No.-0015	EB No.-012800	584	5	-
802792	Badlapur (M Cl)	WARD No.-0015	EB No.-012900	777	15	16

APPENDIX TO DISTRICT PRIMARY CENSUS ABSTRACT
TOTAL, SCHEDULED CASTES AND SCHEDULED TRIBES POPULATION - URBAN BLOCK WISE

Location Code	Name of Town	Name of Ward	Boundaries of Urban Block / EB Number	Total Population	Scheduled Castes Population	Scheduled Tribes Population
1	2	3	4	5	6	7
802792	Badlapur (M Cl)	WARD No.-0015	EB No.-013000	779	16	8
802792	Badlapur (M Cl)	WARD No.-0015	EB No.-013100	588	120	26
802792	Badlapur (M Cl)	WARD No.-0015	EB No.-013200	412	50	18
802792	Badlapur (M Cl)	WARD No.-0015	EB No.-013300	574	31	3
802792	Badlapur (M Cl)	WARD No.-0015	EB No.-013400	493	45	9
802792	Badlapur (M Cl)	WARD No.-0015	EB No.-013600	574	116	12
802792	Badlapur (M Cl)	WARD No.-0015	EB No.-013700	522	186	10
802792	Badlapur (M Cl)	WARD No.-0015	EB No.-013800	143	-	-
802792	Badlapur (M Cl)	WARD No.-0015	EB No.-013900	665	364	34
802792	Badlapur (M Cl)	WARD No.-0015	EB No.-0140 SUB-EB No.01	613	119	39
802792	Badlapur (M Cl)	WARD No.-0015	EB No.-0140 SUB-EB No.02	496	103	7
802792	Badlapur (M Cl)	WARD No.-0015	EB No.-014100	765	234	9
802792	Badlapur (M Cl)	WARD No.-0015	EB No.-014200	583	245	20
802792	Badlapur (M Cl)	WARD No.-0015	EB No.-014300	603	155	31
802792	Badlapur (M Cl)	WARD No.-0015	EB No.-033800	542	55	25
802792	Badlapur (M Cl)	WARD No.-0016	EB No.-014400	538	124	6
802792	Badlapur (M Cl)	WARD No.-0016	EB No.-014500	514	38	19
802792	Badlapur (M Cl)	WARD No.-0016	EB No.-014600	474	109	30
802792	Badlapur (M Cl)	WARD No.-0016	EB No.-014700	679	196	29
802792	Badlapur (M Cl)	WARD No.-0016	EB No.-014800	642	93	8
802792	Badlapur (M Cl)	WARD No.-0016	EB No.-014900	786	141	21
802792	Badlapur (M Cl)	WARD No.-0016	EB No.-015000	699	134	2
802792	Badlapur (M Cl)	WARD No.-0016	EB No.-015100	579	199	-
802792	Badlapur (M Cl)	WARD No.-0016	EB No.-015200	620	208	28
802792	Badlapur (M Cl)	WARD No.-0016	EB No.-015300	315	84	23
802792	Badlapur (M Cl)	WARD No.-0016	EB No.-015400	558	98	32
802792	Badlapur (M Cl)	WARD No.-0016	EB No.-015500	505	143	11
802792	Badlapur (M Cl)	WARD No.-0016	EB No.-015600	501	44	14
802792	Badlapur (M Cl)	WARD No.-0016	EB No.-015700	701	223	22
802792	Badlapur (M Cl)	WARD No.-0016	EB No.-015800	330	78	4
802792	Badlapur (M Cl)	WARD No.-0016	EB No.-015900	622	206	24
802792	Badlapur (M Cl)	WARD No.-0016	EB No.-016000	254	62	4
802792	Badlapur (M Cl)	WARD No.-0017	EB No.-016100	215	16	8
802792	Badlapur (M Cl)	WARD No.-0017	EB No.-016200	426	80	5
802792	Badlapur (M Cl)	WARD No.-0017	EB No.-016300	575	150	27
802792	Badlapur (M Cl)	WARD No.-0017	EB No.-016400	457	139	7
802792	Badlapur (M Cl)	WARD No.-0017	EB No.-016500	355	71	2
802792	Badlapur (M Cl)	WARD No.-0017	EB No.-016600	513	77	25
802792	Badlapur (M Cl)	WARD No.-0017	EB No.-0167 SUB-EB No.01	630	88	10
802792	Badlapur (M Cl)	WARD No.-0017	EB No.-0167 SUB-EB No.02	191	74	9
802792	Badlapur (M Cl)	WARD No.-0017	EB No.-016800	676	143	15
802792	Badlapur (M Cl)	WARD No.-0017	EB No.-016900	419	153	18
802792	Badlapur (M Cl)	WARD No.-0017	EB No.-017000	570	144	33
802792	Badlapur (M Cl)	WARD No.-0017	EB No.-017100	389	137	10

APPENDIX TO DISTRICT PRIMARY CENSUS ABSTRACT
TOTAL, SCHEDULED CASTES AND SCHEDULED TRIBES POPULATION - URBAN BLOCK WISE

Location Code	Name of Town	Name of Ward	Boundaries of Urban Block / EB Number	Total Population	Scheduled Castes Population	Scheduled Tribes Population
1	2	3	4	5	6	7
802792	Badlapur (M Cl)	WARD No.-0017	EB No.-017200	623	194	29
802792	Badlapur (M Cl)	WARD No.-0017	EB No.-017300	582	115	36
802792	Badlapur (M Cl)	WARD No.-0017	EB No.-017400	758	138	34
802792	Badlapur (M Cl)	WARD No.-0018	EB No.-017500	414	35	15
802792	Badlapur (M Cl)	WARD No.-0018	EB No.-017600	279	34	-
802792	Badlapur (M Cl)	WARD No.-0018	EB No.-017700	250	29	2
802792	Badlapur (M Cl)	WARD No.-0018	EB No.-017800	273	37	17
802792	Badlapur (M Cl)	WARD No.-0018	EB No.-017900	447	63	26
802792	Badlapur (M Cl)	WARD No.-0018	EB No.-018000	337	50	4
802792	Badlapur (M Cl)	WARD No.-0018	EB No.-018100	274	125	13
802792	Badlapur (M Cl)	WARD No.-0018	EB No.-018200	527	29	25
802792	Badlapur (M Cl)	WARD No.-0018	EB No.-018300	396	24	9
802792	Badlapur (M Cl)	WARD No.-0018	EB No.-018400	380	47	17
802792	Badlapur (M Cl)	WARD No.-0019	EB No.-018500	224	14	-
802792	Badlapur (M Cl)	WARD No.-0019	EB No.-018600	352	26	12
802792	Badlapur (M Cl)	WARD No.-0019	EB No.-018700	370	2	-
802792	Badlapur (M Cl)	WARD No.-0019	EB No.-018800	321	6	16
802792	Badlapur (M Cl)	WARD No.-0019	EB No.-018900	405	61	-
802792	Badlapur (M Cl)	WARD No.-0019	EB No.-019000	580	101	5
802792	Badlapur (M Cl)	WARD No.-0019	EB No.-019100	406	58	-
802792	Badlapur (M Cl)	WARD No.-0019	EB No.-019200	196	8	3
802792	Badlapur (M Cl)	WARD No.-0019	EB No.-019300	393	20	6
802792	Badlapur (M Cl)	WARD No.-0020	EB No.-019400	264	41	38
802792	Badlapur (M Cl)	WARD No.-0020	EB No.-019500	398	30	10
802792	Badlapur (M Cl)	WARD No.-0020	EB No.-0196 SUB-EB No.01	641	86	13
802792	Badlapur (M Cl)	WARD No.-0020	EB No.-0196 SUB-EB No.02	542	59	40
802792	Badlapur (M Cl)	WARD No.-0020	EB No.-019700	437	33	3
802792	Badlapur (M Cl)	WARD No.-0020	EB No.-019800	287	5	4
802792	Badlapur (M Cl)	WARD No.-0020	EB No.-019900	355	47	9
802792	Badlapur (M Cl)	WARD No.-0020	EB No.-020000	254	6	3
802792	Badlapur (M Cl)	WARD No.-0020	EB No.-020100	58	1	-
802792	Badlapur (M Cl)	WARD No.-0020	EB No.-020200	309	-	-
802792	Badlapur (M Cl)	WARD No.-0020	EB No.-0203 SUB-EB No.01	183	50	12
802792	Badlapur (M Cl)	WARD No.-0020	EB No.-0203 SUB-EB No.02	412	21	16
802792	Badlapur (M Cl)	WARD No.-0021	EB No.-020400	716	240	33
802792	Badlapur (M Cl)	WARD No.-0021	EB No.-020500	457	26	11
802792	Badlapur (M Cl)	WARD No.-0021	EB No.-020600	801	107	47
802792	Badlapur (M Cl)	WARD No.-0021	EB No.-020700	552	107	22
802792	Badlapur (M Cl)	WARD No.-0021	EB No.-0208 SUB-EB No.01	406	81	1
802792	Badlapur (M Cl)	WARD No.-0021	EB No.-0208 SUB-EB No.02	523	136	19
802792	Badlapur (M Cl)	WARD No.-0021	EB No.-0209 SUB-EB No.01	505	145	21
802792	Badlapur (M Cl)	WARD No.-0021	EB No.-0209 SUB-EB No.02	381	63	6
802792	Badlapur (M Cl)	WARD No.-0021	EB No.-021000	506	130	21
802792	Badlapur (M Cl)	WARD No.-0021	EB No.-021100	571	167	9

APPENDIX TO DISTRICT PRIMARY CENSUS ABSTRACT
TOTAL, SCHEDULED CASTES AND SCHEDULED TRIBES POPULATION - URBAN BLOCK WISE

Location Code	Name of Town	Name of Ward	Boundaries of Urban Block / EB Number	Total Population	Scheduled Castes Population	Scheduled Tribes Population
1	2	3	4	5	6	7
802792	Badlapur (M Cl)	WARD No.-0021	EB No.-021200	276	85	6
802792	Badlapur (M Cl)	WARD No.-0021	EB No.-021300	250	61	31
802792	Badlapur (M Cl)	WARD No.-0021	EB No.-021400	691	195	22
802792	Badlapur (M Cl)	WARD No.-0021	EB No.-021500	365	90	41
802792	Badlapur (M Cl)	WARD No.-0021	EB No.-021600	624	105	30
802792	Badlapur (M Cl)	WARD No.-0021	EB No.-021700	400	39	33
802792	Badlapur (M Cl)	WARD No.-0021	EB No.-021800	634	162	55
802792	Badlapur (M Cl)	WARD No.-0021	EB No.-021900	380	92	28
802792	Badlapur (M Cl)	WARD No.-0021	EB No.-022000	833	97	19
802792	Badlapur (M Cl)	WARD No.-0021	EB No.-022100	790	50	36
802792	Badlapur (M Cl)	WARD No.-0021	EB No.-022200	281	59	14
802792	Badlapur (M Cl)	WARD No.-0021	EB No.-022300	888	155	21
802792	Badlapur (M Cl)	WARD No.-0021	EB No.-022400	221	53	17
802792	Badlapur (M Cl)	WARD No.-0021	EB No.-022500	368	62	1
802792	Badlapur (M Cl)	WARD No.-0021	EB No.-022600	709	86	35
802792	Badlapur (M Cl)	WARD No.-0022	EB No.-022700	378	20	-
802792	Badlapur (M Cl)	WARD No.-0022	EB No.-022800	644	251	36
802792	Badlapur (M Cl)	WARD No.-0022	EB No.-022900	484	49	20
802792	Badlapur (M Cl)	WARD No.-0022	EB No.-023000	195	30	10
802792	Badlapur (M Cl)	WARD No.-0022	EB No.-023100	765	205	24
802792	Badlapur (M Cl)	WARD No.-0022	EB No.-023200	340	43	30
802792	Badlapur (M Cl)	WARD No.-0022	EB No.-023300	377	131	6
802792	Badlapur (M Cl)	WARD No.-0022	EB No.-034000	505	21	26
802792	Badlapur (M Cl)	WARD No.-0023	EB No.-023400	402	122	7
802792	Badlapur (M Cl)	WARD No.-0023	EB No.-0235 SUB-EB No.01	492	64	5
802792	Badlapur (M Cl)	WARD No.-0023	EB No.-0235 SUB-EB No.02	461	70	48
802792	Badlapur (M Cl)	WARD No.-0023	EB No.-023600	322	33	3
802792	Badlapur (M Cl)	WARD No.-0023	EB No.-023700	382	36	22
802792	Badlapur (M Cl)	WARD No.-0023	EB No.-023800	650	232	55
802792	Badlapur (M Cl)	WARD No.-0023	EB No.-023900	302	27	9
802792	Badlapur (M Cl)	WARD No.-0023	EB No.-024000	364	28	3
802792	Badlapur (M Cl)	WARD No.-0023	EB No.-024100	746	170	19
802792	Badlapur (M Cl)	WARD No.-0023	EB No.-024200	352	119	3
802792	Badlapur (M Cl)	WARD No.-0023	EB No.-024300	432	42	98
802792	Badlapur (M Cl)	WARD No.-0024	EB No.-024400	705	134	5
802792	Badlapur (M Cl)	WARD No.-0024	EB No.-024500	504	172	20
802792	Badlapur (M Cl)	WARD No.-0024	EB No.-024600	701	86	18
802792	Badlapur (M Cl)	WARD No.-0024	EB No.-024700	578	150	9
802792	Badlapur (M Cl)	WARD No.-0024	EB No.-024800	885	123	82
802792	Badlapur (M Cl)	WARD No.-0024	EB No.-024900	337	7	-
802792	Badlapur (M Cl)	WARD No.-0024	EB No.-025000	334	62	4
802792	Badlapur (M Cl)	WARD No.-0024	EB No.-025100	479	47	-
802792	Badlapur (M Cl)	WARD No.-0025	EB No.-025200	290	3	10
802792	Badlapur (M Cl)	WARD No.-0025	EB No.-025300	191	25	-

APPENDIX TO DISTRICT PRIMARY CENSUS ABSTRACT
TOTAL, SCHEDULED CASTES AND SCHEDULED TRIBES POPULATION - URBAN BLOCK WISE

Location Code	Name of Town	Name of Ward	Boundaries of Urban Block / EB Number	Total Population	Scheduled Castes Population	Scheduled Tribes Population
1	2	3	4	5	6	7
802792	Badlapur (M Cl)	WARD No.-0025	EB No.-025400	347	45	-
802792	Badlapur (M Cl)	WARD No.-0025	EB No.-025500	358	44	4
802792	Badlapur (M Cl)	WARD No.-0025	EB No.-025600	687	25	12
802792	Badlapur (M Cl)	WARD No.-0025	EB No.-025700	769	80	22
802792	Badlapur (M Cl)	WARD No.-0025	EB No.-025800	569	72	3
802792	Badlapur (M Cl)	WARD No.-0026	EB No.-025900	656	54	39
802792	Badlapur (M Cl)	WARD No.-0026	EB No.-026000	328	32	-
802792	Badlapur (M Cl)	WARD No.-0026	EB No.-026100	505	13	-
802792	Badlapur (M Cl)	WARD No.-0026	EB No.-026200	617	70	5
802792	Badlapur (M Cl)	WARD No.-0026	EB No.-026300	448	6	-
802792	Badlapur (M Cl)	WARD No.-0026	EB No.-026400	665	59	2
802792	Badlapur (M Cl)	WARD No.-0026	EB No.-026500	402	56	6
802792	Badlapur (M Cl)	WARD No.-0026	EB No.-026600	351	9	4
802792	Badlapur (M Cl)	WARD No.-0026	EB No.-026700	327	23	-
802792	Badlapur (M Cl)	WARD No.-0026	EB No.-026800	610	52	15
802792	Badlapur (M Cl)	WARD No.-0026	EB No.-0269 SUB-EB No.01	470	25	4
802792	Badlapur (M Cl)	WARD No.-0026	EB No.-0269 SUB-EB No.02	213	8	-
802792	Badlapur (M Cl)	WARD No.-0027	EB No.-027000	747	42	94
802792	Badlapur (M Cl)	WARD No.-0027	EB No.-027100	378	43	21
802792	Badlapur (M Cl)	WARD No.-0027	EB No.-027200	459	21	16
802792	Badlapur (M Cl)	WARD No.-0027	EB No.-027300	334	14	5
802792	Badlapur (M Cl)	WARD No.-0027	EB No.-027400	419	20	4
802792	Badlapur (M Cl)	WARD No.-0027	EB No.-027500	710	105	10
802792	Badlapur (M Cl)	WARD No.-0027	EB No.-0276 SUB-EB No.01	639	104	12
802792	Badlapur (M Cl)	WARD No.-0027	EB No.-0276 SUB-EB No.02	130	2	-
802792	Badlapur (M Cl)	WARD No.-0027	EB No.-027700	341	28	4
802792	Badlapur (M Cl)	WARD No.-0027	EB No.-027800	326	9	-
802792	Badlapur (M Cl)	WARD No.-0027	EB No.-027900	604	12	19
802792	Badlapur (M Cl)	WARD No.-0028	EB No.-028000	552	44	-
802792	Badlapur (M Cl)	WARD No.-0028	EB No.-028100	225	21	-
802792	Badlapur (M Cl)	WARD No.-0028	EB No.-028200	685	53	3
802792	Badlapur (M Cl)	WARD No.-0028	EB No.-028300	365	36	3
802792	Badlapur (M Cl)	WARD No.-0028	EB No.-028400	453	65	6
802792	Badlapur (M Cl)	WARD No.-0028	EB No.-028500	620	135	61
802792	Badlapur (M Cl)	WARD No.-0028	EB No.-028600	684	111	19
802792	Badlapur (M Cl)	WARD No.-0028	EB No.-028700	349	58	-
802792	Badlapur (M Cl)	WARD No.-0028	EB No.-028800	357	45	7
802792	Badlapur (M Cl)	WARD No.-0028	EB No.-028900	713	148	20
802792	Badlapur (M Cl)	WARD No.-0028	EB No.-029000	225	20	-
802792	Badlapur (M Cl)	WARD No.-0029	EB No.-029100	407	40	11
802792	Badlapur (M Cl)	WARD No.-0029	EB No.-029200	427	148	-
802792	Badlapur (M Cl)	WARD No.-0029	EB No.-0293 SUB-EB No.01	575	92	20
802792	Badlapur (M Cl)	WARD No.-0029	EB No.-0293 SUB-EB No.02	214	101	-
802792	Badlapur (M Cl)	WARD No.-0029	EB No.-029400	204	3	-

APPENDIX TO DISTRICT PRIMARY CENSUS ABSTRACT
TOTAL, SCHEDULED CASTES AND SCHEDULED TRIBES POPULATION - URBAN BLOCK WISE

Location Code	Name of Town	Name of Ward	Boundaries of Urban Block / EB Number	Total Population	Scheduled Castes Population	Scheduled Tribes Population
1	2	3	4	5	6	7
802792	Badlapur (M Cl)	WARD No.-0029	EB No.-029500	460	5	234
802792	Badlapur (M Cl)	WARD No.-0029	EB No.-029600	859	26	8
802792	Badlapur (M Cl)	WARD No.-0029	EB No.-029700	1	-	-
802792	Badlapur (M Cl)	WARD No.-0030	EB No.-029800	541	-	-
802792	Badlapur (M Cl)	WARD No.-0030	EB No.-0299 SUB-EB No.01	512	22	55
802792	Badlapur (M Cl)	WARD No.-0030	EB No.-0299 SUB-EB No.02	471	-	-
802792	Badlapur (M Cl)	WARD No.-0030	EB No.-030000	701	340	-
802792	Badlapur (M Cl)	WARD No.-0030	EB No.-0301 SUB-EB No.01	577	50	2
802792	Badlapur (M Cl)	WARD No.-0030	EB No.-0301 SUB-EB No.02	353	33	9
802792	Badlapur (M Cl)	WARD No.-0030	EB No.-030200	245	-	-
802792	Badlapur (M Cl)	WARD No.-0031	EB No.-030300	375	-	24
802792	Badlapur (M Cl)	WARD No.-0031	EB No.-030400	829	24	22
802792	Badlapur (M Cl)	WARD No.-0031	EB No.-030500	532	11	1
802792	Badlapur (M Cl)	WARD No.-0031	EB No.-030600	500	18	-
802792	Badlapur (M Cl)	WARD No.-0031	EB No.-030700	134	-	-
802792	Badlapur (M Cl)	WARD No.-0031	EB No.-030800	16	-	-
802792	Badlapur (M Cl)	WARD No.-0031	EB No.-0309 SUB-EB No.01	502	12	14
802792	Badlapur (M Cl)	WARD No.-0031	EB No.-0309 SUB-EB No.02	398	4	-
802792	Badlapur (M Cl)	WARD No.-0031	EB No.-031000	745	23	49
802792	Badlapur (M Cl)	WARD No.-0031	EB No.-031100	50	-	-
802792	Badlapur (M Cl)	WARD No.-0031	EB No.-031200	29	-	13
802792	Badlapur (M Cl)	WARD No.-0032	EB No.-031300	332	93	32
802792	Badlapur (M Cl)	WARD No.-0032	EB No.-031400	765	149	8
802792	Badlapur (M Cl)	WARD No.-0032	EB No.-031500	381	183	3
802792	Badlapur (M Cl)	WARD No.-0032	EB No.-031600	352	36	25
802792	Badlapur (M Cl)	WARD No.-0032	EB No.-031700	58	5	-
802792	Badlapur (M Cl)	WARD No.-0032	EB No.-031800	17	-	-
802792	Badlapur (M Cl)	WARD No.-0033	EB No.-031900	276	41	9
802792	Badlapur (M Cl)	WARD No.-0033	EB No.-032000	443	31	41
802792	Badlapur (M Cl)	WARD No.-0033	EB No.-032100	679	81	8
802792	Badlapur (M Cl)	WARD No.-0033	EB No.-032200	355	23	5
802792	Badlapur (M Cl)	WARD No.-0033	EB No.-032300	409	70	-
802792	Badlapur (M Cl)	WARD No.-0033	EB No.-032400	337	30	3
802792	Badlapur (M Cl)	WARD No.-0033	EB No.-032500	433	70	52
802792	Badlapur (M Cl)	WARD No.-0033	EB No.-032600	719	136	62
802792	Badlapur (M Cl)	WARD No.-0034	EB No.-032700	644	159	11
802792	Badlapur (M Cl)	WARD No.-0034	EB No.-032800	576	65	26
802792	Badlapur (M Cl)	WARD No.-0034	EB No.-0329 SUB-EB No.01	502	192	19
802792	Badlapur (M Cl)	WARD No.-0034	EB No.-0329 SUB-EB No.02	537	81	5
802792	Badlapur (M Cl)	WARD No.-0034	EB No.-033000	608	13	29
802792	Badlapur (M Cl)	WARD No.-0034	EB No.-033100	178	3	-
802792	Badlapur (M Cl)	WARD No.-0034	EB No.-0332 SUB-EB No.01	648	5	-
802792	Badlapur (M Cl)	WARD No.-0034	EB No.-0332 SUB-EB No.02	549	48	-
802792	Badlapur (M Cl)	WARD No.-0034	EB No.-033300	406	29	10

APPENDIX TO DISTRICT PRIMARY CENSUS ABSTRACT
TOTAL, SCHEDULED CASTES AND SCHEDULED TRIBES POPULATION - URBAN BLOCK WISE

Location Code	Name of Town	Name of Ward	Boundaries of Urban Block / EB Number	Total Population	Scheduled Castes Population	Scheduled Tribes Population
1	2	3	4	5	6	7
802792	Badlapur (M Cl)	WARD No.-0034	EB No.-033400	606	251	13
802792	Badlapur (M Cl)	WARD No.-0034	EB No.-033500	632	151	57
802792	Badlapur (M Cl)	WARD No.-0034	EB No.-033600	238	69	4
802792	Badlapur (M Cl)	WARD No.-0034	EB No.-033700	296	28	4
802793	Ambarnath(M Cl)	WARD No.-0001	EB No.-000100	287	114	4
802793	Ambarnath(M Cl)	WARD No.-0001	EB No.-000200	664	117	172
802793	Ambarnath(M Cl)	WARD No.-0001	EB No.-000300	436	92	32
802793	Ambarnath(M Cl)	WARD No.-0001	EB No.-0004 SUB-EB No.01	425	124	-
802793	Ambarnath(M Cl)	WARD No.-0001	EB No.-0004 SUB-EB No.02	348	93	-
802793	Ambarnath(M Cl)	WARD No.-0001	EB No.-000500	818	42	27
802793	Ambarnath(M Cl)	WARD No.-0001	EB No.-000600	547	130	27
802793	Ambarnath(M Cl)	WARD No.-0001	EB No.-0007 SUB-EB No.01	497	31	77
802793	Ambarnath(M Cl)	WARD No.-0001	EB No.-0007 SUB-EB No.02	426	24	24
802793	Ambarnath(M Cl)	WARD No.-0001	EB No.-000800	688	61	27
802793	Ambarnath(M Cl)	WARD No.-0002	EB No.-000900	747	69	119
802793	Ambarnath(M Cl)	WARD No.-0002	EB No.-0010 SUB-EB No.01	461	269	3
802793	Ambarnath(M Cl)	WARD No.-0002	EB No.-0010 SUB-EB No.02	488	243	13
802793	Ambarnath(M Cl)	WARD No.-0002	EB No.-001100	536	115	52
802793	Ambarnath(M Cl)	WARD No.-0002	EB No.-001200	208	94	1
802793	Ambarnath(M Cl)	WARD No.-0002	EB No.-0013 SUB-EB No.01	680	356	21
802793	Ambarnath(M Cl)	WARD No.-0002	EB No.-0013 SUB-EB No.02	465	144	17
802793	Ambarnath(M Cl)	WARD No.-0002	EB No.-001400	724	47	44
802793	Ambarnath(M Cl)	WARD No.-0002	EB No.-001500	611	155	7
802793	Ambarnath(M Cl)	WARD No.-0002	EB No.-001600	459	52	10
802793	Ambarnath(M Cl)	WARD No.-0002	EB No.-001700	681	109	200
802793	Ambarnath(M Cl)	WARD No.-0003	EB No.-001800	712	61	11
802793	Ambarnath(M Cl)	WARD No.-0003	EB No.-001900	887	68	9
802793	Ambarnath(M Cl)	WARD No.-0003	EB No.-002000	386	9	4
802793	Ambarnath(M Cl)	WARD No.-0003	EB No.-0021 SUB-EB No.01	557	291	6
802793	Ambarnath(M Cl)	WARD No.-0003	EB No.-0021 SUB-EB No.02	366	38	5
802793	Ambarnath(M Cl)	WARD No.-0003	EB No.-0022 SUB-EB No.01	446	271	11
802793	Ambarnath(M Cl)	WARD No.-0003	EB No.-0022 SUB-EB No.02	378	198	-
802793	Ambarnath(M Cl)	WARD No.-0003	EB No.-002300	598	200	21
802793	Ambarnath(M Cl)	WARD No.-0003	EB No.-002400	203	115	-
802793	Ambarnath(M Cl)	WARD No.-0003	EB No.-002500	590	229	1
802793	Ambarnath(M Cl)	WARD No.-0003	EB No.-0026 SUB-EB No.01	701	124	30
802793	Ambarnath(M Cl)	WARD No.-0003	EB No.-0026 SUB-EB No.02	657	110	105
802793	Ambarnath(M Cl)	WARD No.-0004	EB No.-002700	538	208	83
802793	Ambarnath(M Cl)	WARD No.-0004	EB No.-002800	744	78	145
802793	Ambarnath(M Cl)	WARD No.-0004	EB No.-002900	309	44	11
802793	Ambarnath(M Cl)	WARD No.-0004	EB No.-003000	400	15	43
802793	Ambarnath(M Cl)	WARD No.-0004	EB No.-0031 SUB-EB No.01	684	62	103
802793	Ambarnath(M Cl)	WARD No.-0004	EB No.-0031 SUB-EB No.02	386	70	160
802793	Ambarnath(M Cl)	WARD No.-0004	EB No.-0031 SUB-EB No.03	521	24	142

APPENDIX TO DISTRICT PRIMARY CENSUS ABSTRACT
TOTAL, SCHEDULED CASTES AND SCHEDULED TRIBES POPULATION - URBAN BLOCK WISE

Location Code	Name of Town	Name of Ward	Boundaries of Urban Block / EB Number	Total Population	Scheduled Castes Population	Scheduled Tribes Population
1	2	3	4	5	6	7
802793	Ambarnath(M Cl)	WARD No.-0004	EB No.-003200	436	13	225
802793	Ambarnath(M Cl)	WARD No.-0004	EB No.-003300	647	141	154
802793	Ambarnath(M Cl)	WARD No.-0004	EB No.-003400	816	86	187
802793	Ambarnath(M Cl)	WARD No.-0005	EB No.-003500	724	67	6
802793	Ambarnath(M Cl)	WARD No.-0005	EB No.-003600	816	39	-
802793	Ambarnath(M Cl)	WARD No.-0005	EB No.-003700	523	11	1
802793	Ambarnath(M Cl)	WARD No.-0005	EB No.-003800	653	-	-
802793	Ambarnath(M Cl)	WARD No.-0005	EB No.-003900	815	65	-
802793	Ambarnath(M Cl)	WARD No.-0005	EB No.-0040 SUB-EB No.01	499	-	3
802793	Ambarnath(M Cl)	WARD No.-0005	EB No.-0040 SUB-EB No.02	395	-	6
802793	Ambarnath(M Cl)	WARD No.-0005	EB No.-004100	542	2	6
802793	Ambarnath(M Cl)	WARD No.-0005	EB No.-004200	348	8	6
802793	Ambarnath(M Cl)	WARD No.-0005	EB No.-0043 SUB-EB No.01	492	10	-
802793	Ambarnath(M Cl)	WARD No.-0005	EB No.-0043 SUB-EB No.02	523	71	28
802793	Ambarnath(M Cl)	WARD No.-0005	EB No.-004400	567	41	43
802793	Ambarnath(M Cl)	WARD No.-0005	EB No.-004500	602	4	-
802793	Ambarnath(M Cl)	WARD No.-0006	EB No.-004600	440	58	24
802793	Ambarnath(M Cl)	WARD No.-0006	EB No.-004700	589	49	4
802793	Ambarnath(M Cl)	WARD No.-0006	EB No.-004800	784	13	8
802793	Ambarnath(M Cl)	WARD No.-0006	EB No.-004900	569	49	18
802793	Ambarnath(M Cl)	WARD No.-0006	EB No.-005000	512	24	-
802793	Ambarnath(M Cl)	WARD No.-0006	EB No.-0051 SUB-EB No.01	560	54	3
802793	Ambarnath(M Cl)	WARD No.-0006	EB No.-0051 SUB-EB No.02	485	79	5
802793	Ambarnath(M Cl)	WARD No.-0006	EB No.-005200	780	17	2
802793	Ambarnath(M Cl)	WARD No.-0006	EB No.-0053 SUB-EB No.01	425	40	-
802793	Ambarnath(M Cl)	WARD No.-0006	EB No.-0053 SUB-EB No.02	512	97	7
802793	Ambarnath(M Cl)	WARD No.-0006	EB No.-0054 SUB-EB No.01	632	37	-
802793	Ambarnath(M Cl)	WARD No.-0006	EB No.-0054 SUB-EB No.02	550	61	11
802793	Ambarnath(M Cl)	WARD No.-0006	EB No.-005500	464	15	17
802793	Ambarnath(M Cl)	WARD No.-0006	EB No.-005600	423	-	-
802793	Ambarnath(M Cl)	WARD No.-0007	EB No.-005700	409	43	7
802793	Ambarnath(M Cl)	WARD No.-0007	EB No.-005800	558	105	11
802793	Ambarnath(M Cl)	WARD No.-0007	EB No.-005900	468	96	15
802793	Ambarnath(M Cl)	WARD No.-0007	EB No.-006000	629	15	-
802793	Ambarnath(M Cl)	WARD No.-0007	EB No.-006100	260	73	22
802793	Ambarnath(M Cl)	WARD No.-0007	EB No.-006200	459	92	12
802793	Ambarnath(M Cl)	WARD No.-0007	EB No.-006300	358	84	15
802793	Ambarnath(M Cl)	WARD No.-0007	EB No.-006400	505	149	28
802793	Ambarnath(M Cl)	WARD No.-0008	EB No.-006500	260	40	16
802793	Ambarnath(M Cl)	WARD No.-0008	EB No.-006600	605	79	46
802793	Ambarnath(M Cl)	WARD No.-0008	EB No.-006700	301	32	62
802793	Ambarnath(M Cl)	WARD No.-0008	EB No.-006800	554	155	17
802793	Ambarnath(M Cl)	WARD No.-0008	EB No.-006900	640	249	24
802793	Ambarnath(M Cl)	WARD No.-0008	EB No.-007000	604	116	28

APPENDIX TO DISTRICT PRIMARY CENSUS ABSTRACT
TOTAL, SCHEDULED CASTES AND SCHEDULED TRIBES POPULATION - URBAN BLOCK WISE

Location Code	Name of Town	Name of Ward	Boundaries of Urban Block / EB Number	Total Population	Scheduled Castes Population	Scheduled Tribes Population
1	2	3	4	5	6	7
802793	Ambarnath(M Cl)	WARD No.-0008	EB No.-007100	504	44	-
802793	Ambarnath(M Cl)	WARD No.-0008	EB No.-007200	561	178	-
802793	Ambarnath(M Cl)	WARD No.-0009	EB No.-007300	480	32	226
802793	Ambarnath(M Cl)	WARD No.-0009	EB No.-007400	354	61	104
802793	Ambarnath(M Cl)	WARD No.-0009	EB No.-007500	351	86	22
802793	Ambarnath(M Cl)	WARD No.-0009	EB No.-007600	548	173	1
802793	Ambarnath(M Cl)	WARD No.-0009	EB No.-007700	625	78	50
802793	Ambarnath(M Cl)	WARD No.-0009	EB No.-007800	400	106	-
802793	Ambarnath(M Cl)	WARD No.-0009	EB No.-007900	604	22	184
802793	Ambarnath(M Cl)	WARD No.-0009	EB No.-008000	488	141	51
802793	Ambarnath(M Cl)	WARD No.-0010	EB No.-008100	504	127	4
802793	Ambarnath(M Cl)	WARD No.-0010	EB No.-008200	592	94	-
802793	Ambarnath(M Cl)	WARD No.-0010	EB No.-008300	241	27	19
802793	Ambarnath(M Cl)	WARD No.-0010	EB No.-008400	650	76	194
802793	Ambarnath(M Cl)	WARD No.-0010	EB No.-008500	499	75	102
802793	Ambarnath(M Cl)	WARD No.-0010	EB No.-008600	548	104	48
802793	Ambarnath(M Cl)	WARD No.-0010	EB No.-008700	509	66	55
802793	Ambarnath(M Cl)	WARD No.-0011	EB No.-008800	399	203	46
802793	Ambarnath(M Cl)	WARD No.-0011	EB No.-008900	350	108	7
802793	Ambarnath(M Cl)	WARD No.-0011	EB No.-009000	456	187	-
802793	Ambarnath(M Cl)	WARD No.-0011	EB No.-009100	583	103	5
802793	Ambarnath(M Cl)	WARD No.-0011	EB No.-009200	386	136	6
802793	Ambarnath(M Cl)	WARD No.-0011	EB No.-009300	452	65	3
802793	Ambarnath(M Cl)	WARD No.-0011	EB No.-009400	493	73	9
802793	Ambarnath(M Cl)	WARD No.-0011	EB No.-009500	342	97	2
802793	Ambarnath(M Cl)	WARD No.-0011	EB No.-009600	374	23	-
802793	Ambarnath(M Cl)	WARD No.-0011	EB No.-009700	525	73	-
802793	Ambarnath(M Cl)	WARD No.-0012	EB No.-009800	482	54	-
802793	Ambarnath(M Cl)	WARD No.-0012	EB No.-009900	643	145	-
802793	Ambarnath(M Cl)	WARD No.-0012	EB No.-010000	654	127	12
802793	Ambarnath(M Cl)	WARD No.-0012	EB No.-010100	537	38	-
802793	Ambarnath(M Cl)	WARD No.-0012	EB No.-010200	546	144	4
802793	Ambarnath(M Cl)	WARD No.-0012	EB No.-010300	749	27	-
802793	Ambarnath(M Cl)	WARD No.-0012	EB No.-010400	349	37	-
802793	Ambarnath(M Cl)	WARD No.-0013	EB No.-0105 SUB-EB No.01	427	57	-
802793	Ambarnath(M Cl)	WARD No.-0013	EB No.-0105 SUB-EB No.02	444	102	14
802793	Ambarnath(M Cl)	WARD No.-0013	EB No.-010600	372	25	-
802793	Ambarnath(M Cl)	WARD No.-0013	EB No.-010700	330	7	-
802793	Ambarnath(M Cl)	WARD No.-0013	EB No.-010800	570	46	12
802793	Ambarnath(M Cl)	WARD No.-0013	EB No.-010900	584	55	13
802793	Ambarnath(M Cl)	WARD No.-0013	EB No.-0110 SUB-EB No.01	595	72	19
802793	Ambarnath(M Cl)	WARD No.-0013	EB No.-0110 SUB-EB No.02	504	73	-
802793	Ambarnath(M Cl)	WARD No.-0013	EB No.-0111 SUB-EB No.01	415	70	5
802793	Ambarnath(M Cl)	WARD No.-0013	EB No.-0111 SUB-EB No.02	572	28	20

APPENDIX TO DISTRICT PRIMARY CENSUS ABSTRACT
TOTAL, SCHEDULED CASTES AND SCHEDULED TRIBES POPULATION - URBAN BLOCK WISE

Location Code	Name of Town	Name of Ward	Boundaries of Urban Block / EB Number	Total Population	Scheduled Castes Population	Scheduled Tribes Population
1	2	3	4	5	6	7
802793	Ambarnath(M Cl)	WARD No.-0013	EB No.-0112 SUB-EB No.01	522	73	20
802793	Ambarnath(M Cl)	WARD No.-0013	EB No.-0112 SUB-EB No.02	447	47	11
802793	Ambarnath(M Cl)	WARD No.-0014	EB No.-041200	729	281	46
802793	Ambarnath(M Cl)	WARD No.-0014	EB No.-041300	623	264	32
802793	Ambarnath(M Cl)	WARD No.-0014	EB No.-041400	499	254	14
802793	Ambarnath(M Cl)	WARD No.-0015	EB No.-041700	651	298	28
802793	Ambarnath(M Cl)	WARD No.-0015	EB No.-041800	639	170	4
802793	Ambarnath(M Cl)	WARD No.-0015	EB No.-041900	579	81	8
802793	Ambarnath(M Cl)	WARD No.-0015	EB No.-042000	951	385	35
802793	Ambarnath(M Cl)	WARD No.-0015	EB No.-042100	711	281	48
802793	Ambarnath(M Cl)	WARD No.-0016	EB No.-041500	614	257	49
802793	Ambarnath(M Cl)	WARD No.-0016	EB No.-041600	545	255	49
802793	Ambarnath(M Cl)	WARD No.-0017	EB No.-011300	556	30	3
802793	Ambarnath(M Cl)	WARD No.-0017	EB No.-011400	543	83	26
802793	Ambarnath(M Cl)	WARD No.-0017	EB No.-011500	698	23	4
802793	Ambarnath(M Cl)	WARD No.-0017	EB No.-011600	489	52	-
802793	Ambarnath(M Cl)	WARD No.-0017	EB No.-011700	458	54	6
802793	Ambarnath(M Cl)	WARD No.-0017	EB No.-011800	375	45	-
802793	Ambarnath(M Cl)	WARD No.-0017	EB No.-011900	429	30	-
802793	Ambarnath(M Cl)	WARD No.-0017	EB No.-012000	438	21	-
802793	Ambarnath(M Cl)	WARD No.-0018	EB No.-012100	578	51	-
802793	Ambarnath(M Cl)	WARD No.-0018	EB No.-012200	755	45	9
802793	Ambarnath(M Cl)	WARD No.-0018	EB No.-0123 SUB-EB No.01	376	27	8
802793	Ambarnath(M Cl)	WARD No.-0018	EB No.-0123 SUB-EB No.02	474	20	-
802793	Ambarnath(M Cl)	WARD No.-0018	EB No.-012400	484	24	-
802793	Ambarnath(M Cl)	WARD No.-0018	EB No.-012500	506	-	-
802793	Ambarnath(M Cl)	WARD No.-0018	EB No.-012600	378	43	1
802793	Ambarnath(M Cl)	WARD No.-0019	EB No.-012700	515	9	9
802793	Ambarnath(M Cl)	WARD No.-0019	EB No.-012800	596	4	-
802793	Ambarnath(M Cl)	WARD No.-0019	EB No.-012900	397	-	-
802793	Ambarnath(M Cl)	WARD No.-0019	EB No.-013000	657	16	-
802793	Ambarnath(M Cl)	WARD No.-0019	EB No.-013100	731	25	5
802793	Ambarnath(M Cl)	WARD No.-0019	EB No.-013200	709	26	-
802793	Ambarnath(M Cl)	WARD No.-0019	EB No.-013300	695	135	3
802793	Ambarnath(M Cl)	WARD No.-0019	EB No.-013400	418	116	-
802793	Ambarnath(M Cl)	WARD No.-0020	EB No.-013500	479	81	1
802793	Ambarnath(M Cl)	WARD No.-0020	EB No.-013600	355	11	-
802793	Ambarnath(M Cl)	WARD No.-0020	EB No.-013700	531	32	-
802793	Ambarnath(M Cl)	WARD No.-0020	EB No.-013800	471	14	5
802793	Ambarnath(M Cl)	WARD No.-0020	EB No.-013900	624	156	13
802793	Ambarnath(M Cl)	WARD No.-0020	EB No.-014000	531	139	30
802793	Ambarnath(M Cl)	WARD No.-0020	EB No.-014100	700	53	2
802793	Ambarnath(M Cl)	WARD No.-0020	EB No.-0142 SUB-EB No.01	383	4	-
802793	Ambarnath(M Cl)	WARD No.-0020	EB No.-0142 SUB-EB No.02	431	8	-

APPENDIX TO DISTRICT PRIMARY CENSUS ABSTRACT
TOTAL, SCHEDULED CASTES AND SCHEDULED TRIBES POPULATION - URBAN BLOCK WISE

Location Code	Name of Town	Name of Ward	Boundaries of Urban Block / EB Number	Total Population	Scheduled Castes Population	Scheduled Tribes Population
1	2	3	4	5	6	7
802793	Ambarnath(M Cl)	WARD No.-0020	EB No.-014300	214	36	-
802793	Ambarnath(M Cl)	WARD No.-0020	EB No.-014400	573	13	9
802793	Ambarnath(M Cl)	WARD No.-0021	EB No.-014500	753	93	23
802793	Ambarnath(M Cl)	WARD No.-0021	EB No.-014600	982	232	22
802793	Ambarnath(M Cl)	WARD No.-0021	EB No.-014700	433	13	8
802793	Ambarnath(M Cl)	WARD No.-0021	EB No.-014800	441	32	26
802793	Ambarnath(M Cl)	WARD No.-0021	EB No.-014900	312	-	-
802793	Ambarnath(M Cl)	WARD No.-0021	EB No.-015000	552	270	31
802793	Ambarnath(M Cl)	WARD No.-0021	EB No.-015100	432	98	27
802793	Ambarnath(M Cl)	WARD No.-0021	EB No.-015200	500	158	43
802793	Ambarnath(M Cl)	WARD No.-0021	EB No.-015300	535	177	-
802793	Ambarnath(M Cl)	WARD No.-0022	EB No.-015400	474	102	17
802793	Ambarnath(M Cl)	WARD No.-0022	EB No.-015500	535	142	-
802793	Ambarnath(M Cl)	WARD No.-0022	EB No.-015600	602	168	9
802793	Ambarnath(M Cl)	WARD No.-0022	EB No.-015700	460	314	-
802793	Ambarnath(M Cl)	WARD No.-0022	EB No.-015800	442	134	-
802793	Ambarnath(M Cl)	WARD No.-0022	EB No.-015900	517	177	-
802793	Ambarnath(M Cl)	WARD No.-0022	EB No.-016000	468	184	8
802793	Ambarnath(M Cl)	WARD No.-0022	EB No.-016100	439	203	6
802793	Ambarnath(M Cl)	WARD No.-0023	EB No.-016200	558	235	10
802793	Ambarnath(M Cl)	WARD No.-0023	EB No.-016300	680	191	16
802793	Ambarnath(M Cl)	WARD No.-0023	EB No.-016400	524	137	14
802793	Ambarnath(M Cl)	WARD No.-0023	EB No.-016500	309	95	-
802793	Ambarnath(M Cl)	WARD No.-0023	EB No.-016600	583	231	-
802793	Ambarnath(M Cl)	WARD No.-0023	EB No.-016700	553	118	11
802793	Ambarnath(M Cl)	WARD No.-0024	EB No.-016800	466	242	6
802793	Ambarnath(M Cl)	WARD No.-0024	EB No.-016900	224	33	2
802793	Ambarnath(M Cl)	WARD No.-0024	EB No.-017000	656	137	4
802793	Ambarnath(M Cl)	WARD No.-0024	EB No.-017100	351	137	8
802793	Ambarnath(M Cl)	WARD No.-0024	EB No.-017200	465	144	7
802793	Ambarnath(M Cl)	WARD No.-0024	EB No.-017300	498	29	5
802793	Ambarnath(M Cl)	WARD No.-0024	EB No.-017400	280	72	18
802793	Ambarnath(M Cl)	WARD No.-0024	EB No.-017500	621	138	5
802793	Ambarnath(M Cl)	WARD No.-0024	EB No.-017600	787	73	-
802793	Ambarnath(M Cl)	WARD No.-0025	EB No.-017700	356	20	18
802793	Ambarnath(M Cl)	WARD No.-0025	EB No.-017800	425	11	12
802793	Ambarnath(M Cl)	WARD No.-0025	EB No.-017900	518	10	6
802793	Ambarnath(M Cl)	WARD No.-0025	EB No.-018000	535	38	-
802793	Ambarnath(M Cl)	WARD No.-0025	EB No.-018100	471	43	8
802793	Ambarnath(M Cl)	WARD No.-0025	EB No.-0182 SUB-EB No.01	471	45	17
802793	Ambarnath(M Cl)	WARD No.-0025	EB No.-0182 SUB-EB No.02	379	43	28
802793	Ambarnath(M Cl)	WARD No.-0025	EB No.-018300	522	20	4
802793	Ambarnath(M Cl)	WARD No.-0026	EB No.-018400	697	31	-
802793	Ambarnath(M Cl)	WARD No.-0026	EB No.-018500	562	13	1

APPENDIX TO DISTRICT PRIMARY CENSUS ABSTRACT
TOTAL, SCHEDULED CASTES AND SCHEDULED TRIBES POPULATION - URBAN BLOCK WISE

Location Code	Name of Town	Name of Ward	Boundaries of Urban Block / EB Number	Total Population	Scheduled Castes Population	Scheduled Tribes Population
1	2	3	4	5	6	7
802793	Ambarnath(M Cl)	WARD No.-0026	EB No.-018600	237	66	-
802793	Ambarnath(M Cl)	WARD No.-0026	EB No.-018700	653	53	1
802793	Ambarnath(M Cl)	WARD No.-0026	EB No.-018800	579	46	-
802793	Ambarnath(M Cl)	WARD No.-0026	EB No.-0189 SUB-EB No.01	500	88	-
802793	Ambarnath(M Cl)	WARD No.-0026	EB No.-0189 SUB-EB No.02	414	29	3
802793	Ambarnath(M Cl)	WARD No.-0026	EB No.-019000	607	11	-
802793	Ambarnath(M Cl)	WARD No.-0027	EB No.-019100	617	6	3
802793	Ambarnath(M Cl)	WARD No.-0027	EB No.-019200	319	44	-
802793	Ambarnath(M Cl)	WARD No.-0027	EB No.-019300	335	32	-
802793	Ambarnath(M Cl)	WARD No.-0027	EB No.-019400	502	21	12
802793	Ambarnath(M Cl)	WARD No.-0027	EB No.-019500	490	113	9
802793	Ambarnath(M Cl)	WARD No.-0027	EB No.-019600	661	110	4
802793	Ambarnath(M Cl)	WARD No.-0027	EB No.-019700	263	53	-
802793	Ambarnath(M Cl)	WARD No.-0027	EB No.-019800	536	78	-
802793	Ambarnath(M Cl)	WARD No.-0028	EB No.-019900	623	-	3
802793	Ambarnath(M Cl)	WARD No.-0028	EB No.-020000	571	7	-
802793	Ambarnath(M Cl)	WARD No.-0028	EB No.-020100	274	7	4
802793	Ambarnath(M Cl)	WARD No.-0028	EB No.-020200	223	-	-
802793	Ambarnath(M Cl)	WARD No.-0028	EB No.-020300	442	34	2
802793	Ambarnath(M Cl)	WARD No.-0028	EB No.-020400	599	70	4
802793	Ambarnath(M Cl)	WARD No.-0028	EB No.-020500	599	26	24
802793	Ambarnath(M Cl)	WARD No.-0028	EB No.-020600	258	56	12
802793	Ambarnath(M Cl)	WARD No.-0028	EB No.-020700	418	82	16
802793	Ambarnath(M Cl)	WARD No.-0029	EB No.-020800	793	27	7
802793	Ambarnath(M Cl)	WARD No.-0029	EB No.-0209 SUB-EB No.01	411	-	-
802793	Ambarnath(M Cl)	WARD No.-0029	EB No.-0209 SUB-EB No.02	396	14	-
802793	Ambarnath(M Cl)	WARD No.-0029	EB No.-021000	367	-	-
802793	Ambarnath(M Cl)	WARD No.-0029	EB No.-021100	550	8	-
802793	Ambarnath(M Cl)	WARD No.-0029	EB No.-021200	318	138	3
802793	Ambarnath(M Cl)	WARD No.-0029	EB No.-021300	377	-	-
802793	Ambarnath(M Cl)	WARD No.-0029	EB No.-021400	751	31	54
802793	Ambarnath(M Cl)	WARD No.-0030	EB No.-021500	646	60	6
802793	Ambarnath(M Cl)	WARD No.-0030	EB No.-021600	683	44	28
802793	Ambarnath(M Cl)	WARD No.-0030	EB No.-021700	604	90	1
802793	Ambarnath(M Cl)	WARD No.-0030	EB No.-021800	480	-	-
802793	Ambarnath(M Cl)	WARD No.-0030	EB No.-021900	325	16	7
802793	Ambarnath(M Cl)	WARD No.-0030	EB No.-022000	522	35	-
802793	Ambarnath(M Cl)	WARD No.-0030	EB No.-022100	532	46	29
802793	Ambarnath(M Cl)	WARD No.-0031	EB No.-022200	286	10	-
802793	Ambarnath(M Cl)	WARD No.-0031	EB No.-022300	435	6	-
802793	Ambarnath(M Cl)	WARD No.-0031	EB No.-022400	678	-	-
802793	Ambarnath(M Cl)	WARD No.-0031	EB No.-022500	404	30	1
802793	Ambarnath(M Cl)	WARD No.-0031	EB No.-022600	775	24	17
802793	Ambarnath(M Cl)	WARD No.-0031	EB No.-022700	300	-	-

APPENDIX TO DISTRICT PRIMARY CENSUS ABSTRACT
TOTAL, SCHEDULED CASTES AND SCHEDULED TRIBES POPULATION - URBAN BLOCK WISE

Location Code	Name of Town	Name of Ward	Boundaries of Urban Block / EB Number	Total Population	Scheduled Castes Population	Scheduled Tribes Population
1	2	3	4	5	6	7
802793	Ambarnath(M Cl)	WARD No.-0031	EB No.-022800	752	51	-
802793	Ambarnath(M Cl)	WARD No.-0031	EB No.-022900	250	6	7
802793	Ambarnath(M Cl)	WARD No.-0032	EB No.-023000	535	26	5
802793	Ambarnath(M Cl)	WARD No.-0032	EB No.-023100	559	41	-
802793	Ambarnath(M Cl)	WARD No.-0032	EB No.-023200	267	7	-
802793	Ambarnath(M Cl)	WARD No.-0032	EB No.-023300	455	73	4
802793	Ambarnath(M Cl)	WARD No.-0032	EB No.-023400	583	63	40
802793	Ambarnath(M Cl)	WARD No.-0032	EB No.-023500	456	28	30
802793	Ambarnath(M Cl)	WARD No.-0032	EB No.-023600	387	102	-
802793	Ambarnath(M Cl)	WARD No.-0032	EB No.-023700	565	17	14
802793	Ambarnath(M Cl)	WARD No.-0033	EB No.-023800	473	20	16
802793	Ambarnath(M Cl)	WARD No.-0033	EB No.-023900	344	16	11
802793	Ambarnath(M Cl)	WARD No.-0033	EB No.-024000	530	82	2
802793	Ambarnath(M Cl)	WARD No.-0033	EB No.-024100	624	14	20
802793	Ambarnath(M Cl)	WARD No.-0033	EB No.-024200	461	12	11
802793	Ambarnath(M Cl)	WARD No.-0033	EB No.-0243 SUB-EB No.01	444	11	1
802793	Ambarnath(M Cl)	WARD No.-0033	EB No.-0243 SUB-EB No.02	441	39	-
802793	Ambarnath(M Cl)	WARD No.-0033	EB No.-024400	614	27	6
802793	Ambarnath(M Cl)	WARD No.-0033	EB No.-0245 SUB-EB No.01	512	10	5
802793	Ambarnath(M Cl)	WARD No.-0033	EB No.-0245 SUB-EB No.02	505	20	3
802793	Ambarnath(M Cl)	WARD No.-0034	EB No.-024600	688	43	8
802793	Ambarnath(M Cl)	WARD No.-0034	EB No.-024700	650	226	-
802793	Ambarnath(M Cl)	WARD No.-0034	EB No.-024800	474	219	18
802793	Ambarnath(M Cl)	WARD No.-0034	EB No.-024900	619	163	-
802793	Ambarnath(M Cl)	WARD No.-0034	EB No.-025000	462	177	4
802793	Ambarnath(M Cl)	WARD No.-0034	EB No.-025100	613	76	7
802793	Ambarnath(M Cl)	WARD No.-0034	EB No.-025200	460	13	-
802793	Ambarnath(M Cl)	WARD No.-0034	EB No.-025300	442	57	-
802793	Ambarnath(M Cl)	WARD No.-0035	EB No.-025400	386	23	-
802793	Ambarnath(M Cl)	WARD No.-0035	EB No.-025500	383	40	9
802793	Ambarnath(M Cl)	WARD No.-0035	EB No.-025600	690	78	4
802793	Ambarnath(M Cl)	WARD No.-0035	EB No.-025700	588	177	4
802793	Ambarnath(M Cl)	WARD No.-0035	EB No.-025800	613	88	18
802793	Ambarnath(M Cl)	WARD No.-0035	EB No.-0259 SUB-EB No.01	735	76	64
802793	Ambarnath(M Cl)	WARD No.-0035	EB No.-0259 SUB-EB No.02	469	64	8
802793	Ambarnath(M Cl)	WARD No.-0035	EB No.-0260 SUB-EB No.01	540	64	8
802793	Ambarnath(M Cl)	WARD No.-0035	EB No.-0260 SUB-EB No.02	386	32	13
802793	Ambarnath(M Cl)	WARD No.-0035	EB No.-0261 SUB-EB No.01	685	114	25
802793	Ambarnath(M Cl)	WARD No.-0035	EB No.-0261 SUB-EB No.02	496	103	26
802793	Ambarnath(M Cl)	WARD No.-0035	EB No.-0261 SUB-EB No.03	618	193	2
802793	Ambarnath(M Cl)	WARD No.-0035	EB No.-0262 SUB-EB No.01	375	86	35
802793	Ambarnath(M Cl)	WARD No.-0035	EB No.-0262 SUB-EB No.02	428	100	21
802793	Ambarnath(M Cl)	WARD No.-0035	EB No.-0263 SUB-EB No.01	561	34	43
802793	Ambarnath(M Cl)	WARD No.-0035	EB No.-0263 SUB-EB No.02	431	44	8

APPENDIX TO DISTRICT PRIMARY CENSUS ABSTRACT
TOTAL, SCHEDULED CASTES AND SCHEDULED TRIBES POPULATION - URBAN BLOCK WISE

Location Code	Name of Town	Name of Ward	Boundaries of Urban Block / EB Number	Total Population	Scheduled Castes Population	Scheduled Tribes Population
1	2	3	4	5	6	7
802793	Ambarnath(M Cl)	WARD No.-0035	EB No.-026400	886	270	17
802793	Ambarnath(M Cl)	WARD No.-0036	EB No.-026500	847	163	33
802793	Ambarnath(M Cl)	WARD No.-0036	EB No.-0266 SUB-EB No.01	584	64	104
802793	Ambarnath(M Cl)	WARD No.-0036	EB No.-0266 SUB-EB No.02	826	125	35
802793	Ambarnath(M Cl)	WARD No.-0036	EB No.-026700	380	10	4
802793	Ambarnath(M Cl)	WARD No.-0036	EB No.-026800	242	13	32
802793	Ambarnath(M Cl)	WARD No.-0036	EB No.-0269 SUB-EB No.01	545	107	-
802793	Ambarnath(M Cl)	WARD No.-0036	EB No.-0269 SUB-EB No.02	470	-	14
802793	Ambarnath(M Cl)	WARD No.-0036	EB No.-027000	396	206	10
802793	Ambarnath(M Cl)	WARD No.-0036	EB No.-0271 SUB-EB No.01	594	33	184
802793	Ambarnath(M Cl)	WARD No.-0036	EB No.-0271 SUB-EB No.02	564	7	-
802793	Ambarnath(M Cl)	WARD No.-0036	EB No.-027200	549	107	-
802793	Ambarnath(M Cl)	WARD No.-0036	EB No.-027300	535	109	-
802793	Ambarnath(M Cl)	WARD No.-0036	EB No.-0274 SUB-EB No.01	657	161	10
802793	Ambarnath(M Cl)	WARD No.-0036	EB No.-0274 SUB-EB No.02	576	28	7
802793	Ambarnath(M Cl)	WARD No.-0037	EB No.-0275 SUB-EB No.01	667	165	26
802793	Ambarnath(M Cl)	WARD No.-0037	EB No.-0275 SUB-EB No.02	796	156	29
802793	Ambarnath(M Cl)	WARD No.-0037	EB No.-0276 SUB-EB No.01	705	132	26
802793	Ambarnath(M Cl)	WARD No.-0037	EB No.-0276 SUB-EB No.02	730	70	37
802793	Ambarnath(M Cl)	WARD No.-0037	EB No.-0277 SUB-EB No.01	563	76	16
802793	Ambarnath(M Cl)	WARD No.-0037	EB No.-0277 SUB-EB No.02	436	56	9
802793	Ambarnath(M Cl)	WARD No.-0037	EB No.-027800	755	141	15
802793	Ambarnath(M Cl)	WARD No.-0037	EB No.-0279 SUB-EB No.01	625	33	63
802793	Ambarnath(M Cl)	WARD No.-0037	EB No.-0279 SUB-EB No.02	581	23	28
802793	Ambarnath(M Cl)	WARD No.-0037	EB No.-0280 SUB-EB No.01	549	69	-
802793	Ambarnath(M Cl)	WARD No.-0037	EB No.-0280 SUB-EB No.02	258	42	5
802793	Ambarnath(M Cl)	WARD No.-0037	EB No.-028100	511	65	5
802793	Ambarnath(M Cl)	WARD No.-0037	EB No.-028200	520	24	-
802793	Ambarnath(M Cl)	WARD No.-0037	EB No.-028300	657	31	5
802793	Ambarnath(M Cl)	WARD No.-0037	EB No.-028400	385	9	-
802793	Ambarnath(M Cl)	WARD No.-0038	EB No.-028500	537	13	7
802793	Ambarnath(M Cl)	WARD No.-0038	EB No.-028600	424	32	6
802793	Ambarnath(M Cl)	WARD No.-0038	EB No.-028700	639	12	24
802793	Ambarnath(M Cl)	WARD No.-0038	EB No.-028800	646	299	25
802793	Ambarnath(M Cl)	WARD No.-0038	EB No.-028900	598	303	-
802793	Ambarnath(M Cl)	WARD No.-0038	EB No.-029000	539	275	-
802793	Ambarnath(M Cl)	WARD No.-0038	EB No.-029100	390	190	7
802793	Ambarnath(M Cl)	WARD No.-0038	EB No.-029200	396	162	8
802793	Ambarnath(M Cl)	WARD No.-0038	EB No.-029300	465	323	4
802793	Ambarnath(M Cl)	WARD No.-0038	EB No.-029400	382	38	8
802793	Ambarnath(M Cl)	WARD No.-0039	EB No.-029500	699	50	12
802793	Ambarnath(M Cl)	WARD No.-0039	EB No.-029600	348	61	2
802793	Ambarnath(M Cl)	WARD No.-0039	EB No.-029700	562	27	-
802793	Ambarnath(M Cl)	WARD No.-0039	EB No.-029800	512	8	14

APPENDIX TO DISTRICT PRIMARY CENSUS ABSTRACT
TOTAL, SCHEDULED CASTES AND SCHEDULED TRIBES POPULATION - URBAN BLOCK WISE

Location Code	Name of Town	Name of Ward	Boundaries of Urban Block / EB Number	Total Population	Scheduled Castes Population	Scheduled Tribes Population
1	2	3	4	5	6	7
802793	Ambarnath(M Cl)	WARD No.-0039	EB No.-029900	584	16	15
802793	Ambarnath(M Cl)	WARD No.-0039	EB No.-030000	787	10	-
802793	Ambarnath(M Cl)	WARD No.-0039	EB No.-030100	600	6	-
802793	Ambarnath(M Cl)	WARD No.-0039	EB No.-030200	548	7	-
802793	Ambarnath(M Cl)	WARD No.-0040	EB No.-030300	472	12	2
802793	Ambarnath(M Cl)	WARD No.-0040	EB No.-030400	421	61	4
802793	Ambarnath(M Cl)	WARD No.-0040	EB No.-030500	456	14	-
802793	Ambarnath(M Cl)	WARD No.-0040	EB No.-030600	627	35	-
802793	Ambarnath(M Cl)	WARD No.-0040	EB No.-030700	380	8	4
802793	Ambarnath(M Cl)	WARD No.-0040	EB No.-030800	435	114	12
802793	Ambarnath(M Cl)	WARD No.-0040	EB No.-030900	770	8	6
802793	Ambarnath(M Cl)	WARD No.-0040	EB No.-031000	465	9	-
802793	Ambarnath(M Cl)	WARD No.-0040	EB No.-031100	818	5	-
802793	Ambarnath(M Cl)	WARD No.-0041	EB No.-0312 SUB-EB No.01	782	47	11
802793	Ambarnath(M Cl)	WARD No.-0041	EB No.-0312 SUB-EB No.02	361	12	22
802793	Ambarnath(M Cl)	WARD No.-0041	EB No.-031300	469	21	-
802793	Ambarnath(M Cl)	WARD No.-0041	EB No.-031400	276	5	11
802793	Ambarnath(M Cl)	WARD No.-0041	EB No.-031500	385	5	-
802793	Ambarnath(M Cl)	WARD No.-0041	EB No.-031600	566	42	2
802793	Ambarnath(M Cl)	WARD No.-0041	EB No.-0317 SUB-EB No.01	437	-	-
802793	Ambarnath(M Cl)	WARD No.-0041	EB No.-0317 SUB-EB No.02	438	11	4
802793	Ambarnath(M Cl)	WARD No.-0041	EB No.-031800	345	25	4
802793	Ambarnath(M Cl)	WARD No.-0041	EB No.-031900	542	20	-
802793	Ambarnath(M Cl)	WARD No.-0041	EB No.-032000	279	6	-
802793	Ambarnath(M Cl)	WARD No.-0041	EB No.-032100	690	12	8
802793	Ambarnath(M Cl)	WARD No.-0041	EB No.-032200	433	8	3
802793	Ambarnath(M Cl)	WARD No.-0042	EB No.-032300	561	347	-
802793	Ambarnath(M Cl)	WARD No.-0042	EB No.-032400	746	23	9
802793	Ambarnath(M Cl)	WARD No.-0042	EB No.-032500	720	21	5
802793	Ambarnath(M Cl)	WARD No.-0042	EB No.-032600	637	44	3
802793	Ambarnath(M Cl)	WARD No.-0042	EB No.-032700	539	34	6
802793	Ambarnath(M Cl)	WARD No.-0042	EB No.-032800	401	21	5
802793	Ambarnath(M Cl)	WARD No.-0042	EB No.-032900	550	5	3
802793	Ambarnath(M Cl)	WARD No.-0042	EB No.-033000	311	11	7
802793	Ambarnath(M Cl)	WARD No.-0043	EB No.-033100	780	14	4
802793	Ambarnath(M Cl)	WARD No.-0043	EB No.-0332 SUB-EB No.01	732	73	5
802793	Ambarnath(M Cl)	WARD No.-0043	EB No.-0332 SUB-EB No.02	681	36	16
802793	Ambarnath(M Cl)	WARD No.-0043	EB No.-033300	824	39	18
802793	Ambarnath(M Cl)	WARD No.-0043	EB No.-033400	493	18	-
802793	Ambarnath(M Cl)	WARD No.-0043	EB No.-033500	610	60	12
802793	Ambarnath(M Cl)	WARD No.-0043	EB No.-033600	716	15	4
802793	Ambarnath(M Cl)	WARD No.-0043	EB No.-033700	711	69	14
802793	Ambarnath(M Cl)	WARD No.-0043	EB No.-033800	559	27	3
802793	Ambarnath(M Cl)	WARD No.-0043	EB No.-033900	321	-	15

APPENDIX TO DISTRICT PRIMARY CENSUS ABSTRACT
TOTAL, SCHEDULED CASTES AND SCHEDULED TRIBES POPULATION - URBAN BLOCK WISE

Location Code	Name of Town	Name of Ward	Boundaries of Urban Block / EB Number	Total Population	Scheduled Castes Population	Scheduled Tribes Population
1	2	3	4	5	6	7
802793	Ambarnath(M Cl)	WARD No.-0043	EB No.-034000	720	29	6
802793	Ambarnath(M Cl)	WARD No.-0044	EB No.-0341 SUB-EB No.01	400	32	4
802793	Ambarnath(M Cl)	WARD No.-0044	EB No.-0341 SUB-EB No.02	446	22	16
802793	Ambarnath(M Cl)	WARD No.-0044	EB No.-034200	478	54	4
802793	Ambarnath(M Cl)	WARD No.-0044	EB No.-034300	527	87	18
802793	Ambarnath(M Cl)	WARD No.-0044	EB No.-034400	529	102	8
802793	Ambarnath(M Cl)	WARD No.-0044	EB No.-0345 SUB-EB No.01	438	37	12
802793	Ambarnath(M Cl)	WARD No.-0044	EB No.-0345 SUB-EB No.02	567	102	30
802793	Ambarnath(M Cl)	WARD No.-0044	EB No.-034600	480	30	11
802793	Ambarnath(M Cl)	WARD No.-0044	EB No.-034700	592	5	10
802793	Ambarnath(M Cl)	WARD No.-0044	EB No.-034800	533	20	11
802793	Ambarnath(M Cl)	WARD No.-0044	EB No.-034900	425	16	2
802793	Ambarnath(M Cl)	WARD No.-0044	EB No.-035000	530	18	2
802793	Ambarnath(M Cl)	WARD No.-0045	EB No.-035100	706	98	2
802793	Ambarnath(M Cl)	WARD No.-0045	EB No.-035200	540	106	16
802793	Ambarnath(M Cl)	WARD No.-0045	EB No.-035300	405	6	1
802793	Ambarnath(M Cl)	WARD No.-0045	EB No.-035400	458	43	15
802793	Ambarnath(M Cl)	WARD No.-0045	EB No.-035500	670	28	4
802793	Ambarnath(M Cl)	WARD No.-0045	EB No.-0356 SUB-EB No.01	495	122	9
802793	Ambarnath(M Cl)	WARD No.-0045	EB No.-0356 SUB-EB No.02	484	52	35
802793	Ambarnath(M Cl)	WARD No.-0045	EB No.-035700	696	69	-
802793	Ambarnath(M Cl)	WARD No.-0045	EB No.-0358 SUB-EB No.01	668	111	28
802793	Ambarnath(M Cl)	WARD No.-0045	EB No.-0358 SUB-EB No.02	557	57	4
802793	Ambarnath(M Cl)	WARD No.-0045	EB No.-035900	528	38	-
802793	Ambarnath(M Cl)	WARD No.-0045	EB No.-036000	558	100	59
802793	Ambarnath(M Cl)	WARD No.-0046	EB No.-036100	547	25	11
802793	Ambarnath(M Cl)	WARD No.-0046	EB No.-036200	696	25	15
802793	Ambarnath(M Cl)	WARD No.-0046	EB No.-036300	451	-	15
802793	Ambarnath(M Cl)	WARD No.-0046	EB No.-036400	789	20	7
802793	Ambarnath(M Cl)	WARD No.-0046	EB No.-036500	554	16	-
802793	Ambarnath(M Cl)	WARD No.-0046	EB No.-036600	520	64	47
802793	Ambarnath(M Cl)	WARD No.-0046	EB No.-036700	684	8	4
802793	Ambarnath(M Cl)	WARD No.-0046	EB No.-036800	559	78	16
802793	Ambarnath(M Cl)	WARD No.-0046	EB No.-036900	680	54	21
802793	Ambarnath(M Cl)	WARD No.-0046	EB No.-0370 SUB-EB No.01	761	86	3
802793	Ambarnath(M Cl)	WARD No.-0046	EB No.-0370 SUB-EB No.02	534	44	10
802793	Ambarnath(M Cl)	WARD No.-0046	EB No.-037100	681	16	11
802793	Ambarnath(M Cl)	WARD No.-0046	EB No.-0372 SUB-EB No.01	573	37	11
802793	Ambarnath(M Cl)	WARD No.-0046	EB No.-0372 SUB-EB No.02	378	42	-
802793	Ambarnath(M Cl)	WARD No.-0047	EB No.-0373 SUB-EB No.01	533	58	-
802793	Ambarnath(M Cl)	WARD No.-0047	EB No.-0373 SUB-EB No.02	504	158	3
802793	Ambarnath(M Cl)	WARD No.-0047	EB No.-037400	301	41	-
802793	Ambarnath(M Cl)	WARD No.-0047	EB No.-037500	412	38	-
802793	Ambarnath(M Cl)	WARD No.-0047	EB No.-037600	524	76	4

APPENDIX TO DISTRICT PRIMARY CENSUS ABSTRACT
TOTAL, SCHEDULED CASTES AND SCHEDULED TRIBES POPULATION - URBAN BLOCK WISE

Location Code	Name of Town	Name of Ward	Boundaries of Urban Block / EB Number	Total Population	Scheduled Castes Population	Scheduled Tribes Population
1	2	3	4	5	6	7
802793	Ambarnath(M Cl)	WARD No.-0047	EB No.-0377 SUB-EB No.01	671	306	24
802793	Ambarnath(M Cl)	WARD No.-0047	EB No.-0377 SUB-EB No.02	570	104	2
802793	Ambarnath(M Cl)	WARD No.-0047	EB No.-037800	518	97	-
802793	Ambarnath(M Cl)	WARD No.-0047	EB No.-0379 SUB-EB No.01	527	58	4
802793	Ambarnath(M Cl)	WARD No.-0047	EB No.-0379 SUB-EB No.02	551	130	18
802793	Ambarnath(M Cl)	WARD No.-0047	EB No.-038000	721	62	1
802793	Ambarnath(M Cl)	WARD No.-0047	EB No.-038100	728	27	183
802793	Ambarnath(M Cl)	WARD No.-0047	EB No.-038200	911	81	3
802793	Ambarnath(M Cl)	WARD No.-0047	EB No.-0383 SUB-EB No.01	624	13	14
802793	Ambarnath(M Cl)	WARD No.-0047	EB No.-0383 SUB-EB No.02	412	16	8
802793	Ambarnath(M Cl)	WARD No.-0048	EB No.-038400	569	99	12
802793	Ambarnath(M Cl)	WARD No.-0048	EB No.-038500	683	96	4
802793	Ambarnath(M Cl)	WARD No.-0048	EB No.-038600	889	100	11
802793	Ambarnath(M Cl)	WARD No.-0048	EB No.-0387 SUB-EB No.01	473	68	17
802793	Ambarnath(M Cl)	WARD No.-0048	EB No.-0387 SUB-EB No.02	432	153	54
802793	Ambarnath(M Cl)	WARD No.-0048	EB No.-038800	477	3	103
802793	Ambarnath(M Cl)	WARD No.-0048	EB No.-038900	1041	65	204
802793	Ambarnath(M Cl)	WARD No.-0048	EB No.-039000	57	-	8
802793	Ambarnath(M Cl)	WARD No.-0048	EB No.-0391 SUB-EB No.01	648	-	321
802793	Ambarnath(M Cl)	WARD No.-0048	EB No.-0391 SUB-EB No.02	396	3	148
802793	Ambarnath(M Cl)	WARD No.-0048	EB No.-039200	537	2	23
802793	Ambarnath(M Cl)	WARD No.-0049	EB No.-039300	332	62	-
802793	Ambarnath(M Cl)	WARD No.-0049	EB No.-039400	536	171	8
802793	Ambarnath(M Cl)	WARD No.-0049	EB No.-0395 SUB-EB No.01	548	218	6
802793	Ambarnath(M Cl)	WARD No.-0049	EB No.-0395 SUB-EB No.02	353	18	-
802793	Ambarnath(M Cl)	WARD No.-0049	EB No.-039600	518	96	25
802793	Ambarnath(M Cl)	WARD No.-0049	EB No.-0397 SUB-EB No.01	542	43	4
802793	Ambarnath(M Cl)	WARD No.-0049	EB No.-0397 SUB-EB No.02	529	65	19
802793	Ambarnath(M Cl)	WARD No.-0049	EB No.-039800	463	38	255
802793	Ambarnath(M Cl)	WARD No.-0049	EB No.-039900	547	-	547
802793	Ambarnath(M Cl)	WARD No.-0049	EB No.-040000	668	94	19
802793	Ambarnath(M Cl)	WARD No.-0049	EB No.-0401 SUB-EB No.01	544	17	89
802793	Ambarnath(M Cl)	WARD No.-0049	EB No.-0401 SUB-EB No.02	599	83	107
802793	Ambarnath(M Cl)	WARD No.-0049	EB No.-040200	634	19	30
802793	Ambarnath(M Cl)	WARD No.-0049	EB No.-040300	449	142	8
802793	Ambarnath(M Cl)	WARD No.-0049	EB No.-040400	644	89	-
802793	Ambarnath(M Cl)	WARD No.-0050	EB No.-040500	439	20	5
802793	Ambarnath(M Cl)	WARD No.-0050	EB No.-040600	465	-	4
802793	Ambarnath(M Cl)	WARD No.-0050	EB No.-040700	657	227	27
802793	Ambarnath(M Cl)	WARD No.-0050	EB No.-040800	122	-	34
802793	Ambarnath(M Cl)	WARD No.-0050	EB No.-040900	500	280	18
802793	Ambarnath(M Cl)	WARD No.-0050	EB No.-041000	719	17	6
802793	Ambarnath(M Cl)	WARD No.-0050	EB No.-041100	427	-	-
553083	Vangani (CT)	WARD No.-0001	EB No.-0001 SUB-EB No.01	599	86	1

APPENDIX TO DISTRICT PRIMARY CENSUS ABSTRACT
TOTAL, SCHEDULED CASTES AND SCHEDULED TRIBES POPULATION - URBAN BLOCK WISE

Location Code	Name of Town	Name of Ward	Boundaries of Urban Block / EB Number	Total Population	Scheduled Castes Population	Scheduled Tribes Population
1	2	3	4	5	6	7
553083	Vangani (CT)	WARD No.-0001	EB No.-0001 SUB-EB No.02	454	82	5
553083	Vangani (CT)	WARD No.-0001	EB No.-000200	259	32	5
553083	Vangani (CT)	WARD No.-0001	EB No.-000300	426	71	14
553083	Vangani (CT)	WARD No.-0001	EB No.-000400	670	271	90
553083	Vangani (CT)	WARD No.-0001	EB No.-000500	488	16	32
553083	Vangani (CT)	WARD No.-0001	EB No.-000600	402	93	12
553083	Vangani (CT)	WARD No.-0001	EB No.-000700	470	155	-
553083	Vangani (CT)	WARD No.-0001	EB No.-0008 SUB-EB No.01	724	147	64
553083	Vangani (CT)	WARD No.-0001	EB No.-0008 SUB-EB No.02	296	42	9
553083	Vangani (CT)	WARD No.-0001	EB No.-0008 SUB-EB No.03	288	76	-
553083	Vangani (CT)	WARD No.-0001	EB No.-0009 SUB-EB No.01	507	207	9
553083	Vangani (CT)	WARD No.-0001	EB No.-0009 SUB-EB No.02	449	48	18
553083	Vangani (CT)	WARD No.-0001	EB No.-0009 SUB-EB No.03	461	70	15
553083	Vangani (CT)	WARD No.-0001	EB No.-0010 SUB-EB No.01	446	39	24
553083	Vangani (CT)	WARD No.-0001	EB No.-0010 SUB-EB No.02	388	57	28
553083	Vangani (CT)	WARD No.-0001	EB No.-0010 SUB-EB No.03	388	39	18
553083	Vangani (CT)	WARD No.-0001	EB No.-0011 SUB-EB No.01	676	137	37
553083	Vangani (CT)	WARD No.-0001	EB No.-0011 SUB-EB No.02	621	86	37
553083	Vangani (CT)	WARD No.-0001	EB No.-001200	704	26	201
553083	Vangani (CT)	WARD No.-0001	EB No.-001300	401	-	89
553083	Vangani (CT)	WARD No.-0001	EB No.-001400	143	15	6
553083	Vangani (CT)	WARD No.-0001	EB No.-001500	521	125	-
553083	Vangani (CT)	WARD No.-0001	EB No.-001600	575	24	70
553083	Vangani (CT)	WARD No.-0001	EB No.-001700	292	-	102
553083	Vangani (CT)	WARD No.-0001	EB No.-001800	500	4	6
553083	Vangani (CT)	WARD No.-0001	EB No.-001900	480	102	9
553290	Murbad (CT)	WARD No.-0001	EB No.-000100	138	-	-
553290	Murbad (CT)	WARD No.-0001	EB No.-000200	69	-	-
553290	Murbad (CT)	WARD No.-0001	EB No.-000300	95	5	-
553290	Murbad (CT)	WARD No.-0001	EB No.-000400	107	-	-
553290	Murbad (CT)	WARD No.-0001	EB No.-000500	193	2	3
553290	Murbad (CT)	WARD No.-0001	EB No.-000600	314	15	51
553290	Murbad (CT)	WARD No.-0001	EB No.-000700	199	-	73
553290	Murbad (CT)	WARD No.-0001	EB No.-000800	127	-	18
553290	Murbad (CT)	WARD No.-0001	EB No.-000900	111	3	9
553290	Murbad (CT)	WARD No.-0001	EB No.-001000	171	12	6
553290	Murbad (CT)	WARD No.-0001	EB No.-001100	151	9	5
553290	Murbad (CT)	WARD No.-0001	EB No.-001200	116	-	7
553290	Murbad (CT)	WARD No.-0001	EB No.-001300	116	16	-
553290	Murbad (CT)	WARD No.-0001	EB No.-001400	225	7	1
553290	Murbad (CT)	WARD No.-0001	EB No.-001500	366	19	13
553290	Murbad (CT)	WARD No.-0001	EB No.-001600	400	20	22
553290	Murbad (CT)	WARD No.-0001	EB No.-001700	144	-	-
553290	Murbad (CT)	WARD No.-0001	EB No.-001800	266	-	16

APPENDIX TO DISTRICT PRIMARY CENSUS ABSTRACT
TOTAL, SCHEDULED CASTES AND SCHEDULED TRIBES POPULATION - URBAN BLOCK WISE

Location Code	Name of Town	Name of Ward	Boundaries of Urban Block / EB Number	Total Population	Scheduled Castes Population	Scheduled Tribes Population
1	2	3	4	5	6	7
553290	Murbad (CT)	WARD No.-0001	EB No.-001900	344	4	32
553290	Murbad (CT)	WARD No.-0001	EB No.-002000	364	9	22
553290	Murbad (CT)	WARD No.-0001	EB No.-002100	347	12	11
553290	Murbad (CT)	WARD No.-0001	EB No.-002200	335	22	9
553290	Murbad (CT)	WARD No.-0001	EB No.-002300	581	31	22
553290	Murbad (CT)	WARD No.-0001	EB No.-002400	130	-	-
553290	Murbad (CT)	WARD No.-0001	EB No.-002500	126	-	6
553290	Murbad (CT)	WARD No.-0001	EB No.-002600	591	-	2
553290	Murbad (CT)	WARD No.-0001	EB No.-002700	538	33	11
553290	Murbad (CT)	WARD No.-0001	EB No.-0028 SUB-EB No.01	347	34	48
553290	Murbad (CT)	WARD No.-0001	EB No.-0028 SUB-EB No.02	622	8	11
553290	Murbad (CT)	WARD No.-0001	EB No.-0029 SUB-EB No.01	536	1	58
553290	Murbad (CT)	WARD No.-0001	EB No.-0029 SUB-EB No.02	406	28	3
553290	Murbad (CT)	WARD No.-0001	EB No.-003000	644	30	14
553290	Murbad (CT)	WARD No.-0001	EB No.-003100	208	4	14
553290	Murbad (CT)	WARD No.-0001	EB No.-003200	127	-	-
553290	Murbad (CT)	WARD No.-0001	EB No.-003300	624	73	11
553290	Murbad (CT)	WARD No.-0001	EB No.-003400	209	32	5
553290	Murbad (CT)	WARD No.-0001	EB No.-003500	513	56	67
553290	Murbad (CT)	WARD No.-0001	EB No.-003600	569	24	355
553290	Murbad (CT)	WARD No.-0001	EB No.-003700	296	-	17
553290	Murbad (CT)	WARD No.-0001	EB No.-003800	768	115	4
553290	Murbad (CT)	WARD No.-0001	EB No.-003900	214	4	14
553290	Murbad (CT)	WARD No.-0001	EB No.-004000	377	-	-
553290	Murbad (CT)	WARD No.-0001	EB No.-004100	87	22	27
553290	Murbad (CT)	WARD No.-0001	EB No.-004200	203	3	-
553290	Murbad (CT)	WARD No.-0001	EB No.-004300	547	453	-
553290	Murbad (CT)	WARD No.-0001	EB No.-004400	211	182	-
553290	Murbad (CT)	WARD No.-0001	EB No.-004500	157	-	-
553290	Murbad (CT)	WARD No.-0001	EB No.-004600	101	-	2
553290	Murbad (CT)	WARD No.-0001	EB No.-004700	85	-	-
553290	Murbad (CT)	WARD No.-0001	EB No.-004800	214	107	-
553290	Murbad (CT)	WARD No.-0001	EB No.-004900	438	52	16
553290	Murbad (CT)	WARD No.-0001	EB No.-005000	425	25	4
553290	Murbad (CT)	WARD No.-0001	EB No.-005100	724	97	20
553290	Murbad (CT)	WARD No.-0001	EB No.-005200	323	34	9
553290	Murbad (CT)	WARD No.-0001	EB No.-005300	110	6	26
553290	Murbad (CT)	WARD No.-0001	EB No.-005400	237	7	28
553290	Murbad (CT)	WARD No.-0001	EB No.-005500	338	29	-
553290	Murbad (CT)	WARD No.-0001	EB No.-005600	191	5	-
553290	Murbad (CT)	WARD No.-0001	EB No.-005700	234	-	-
553290	Murbad (CT)	WARD No.-0001	EB No.-005800	403	49	23
553290	Murbad (CT)	WARD No.-0001	EB No.-005900	271	11	23
553290	Murbad (CT)	WARD No.-0001	EB No.-006000	302	41	39

Primary Census Abstract for Scheduled Castes (SC)

PRIMARY CENSUS ABSTRACT

Location code number	District/ CD Block/ Town	Total/ Rural/ Urban	Number of households with SC as head	Total population (including institutional and houseless population)			Population in the age-group 0-6		
				Persons	Males	Females	Persons	Males	Females
1	2	3	4	5	6	7	8	9	10
517	**Thane - District**	**Total**	**161,323**	**730,089**	**377,885**	**352,204**	**85,020**	**44,142**	**40,878**
		Rural	**19,306**	**84,982**	**43,891**	**41,091**	**10,412**	**5,375**	**5,037**
		Urban	**142,017**	**645,107**	**333,994**	**311,113**	**74,608**	**38,767**	**35,841**
0208	Talasari	Total	414	2,043	1,011	1,032	313	159	154
		Rural	414	2,043	1,011	1,032	313	159	154
		Urban	-	-	-	-	-	-	-
0209	Dahanu	Total	963	4,042	2,040	2,002	424	219	205
		Rural	938	3,925	1,984	1,941	409	215	194
		Urban	25	117	56	61	15	4	11
0210	Vikramgad	Total	84	341	187	154	40	25	15
		Rural	43	183	99	84	21	13	8
		Urban	41	158	88	70	19	12	7
0211	Jawhar	Total	141	516	257	259	60	24	36
		Rural	141	516	257	259	60	24	36
		Urban	-	-	-	-	-	-	-
0212	Mokhada	Total	409	1,622	873	749	207	117	90
		Rural	409	1,622	873	749	207	117	90
		Urban	-	-	-	-	-	-	-
0213	Vada	Total	1,053	4,482	2,288	2,194	499	259	240
		Rural	766	3,172	1,654	1,518	364	194	170
		Urban	287	1,310	634	676	135	65	70
0214	Palghar	Total	3,234	13,580	6,989	6,591	1,460	746	714
		Rural	1,611	6,612	3,374	3,238	699	343	356
		Urban	1,623	6,968	3,615	3,353	761	403	358
0215	Vasai	Total	601	2,550	1,325	1,225	350	193	157
		Rural	447	1,916	976	940	245	134	111
		Urban	154	634	349	285	105	59	46
0216	Thane	Total	185	772	431	341	120	62	58
		Rural	185	772	431	341	120	62	58
		Urban	-	-	-	-	-	-	-
0217	Bhiwandi	Total	4,700	21,041	11,636	9,405	2,591	1,347	1,244
		Rural	2,335	10,416	5,456	4,960	1,342	703	639
		Urban	2,365	10,625	6,180	4,445	1,249	644	605
0218	Shahapur	Total	3,887	18,028	9,218	8,810	2,030	1,066	964
		Rural	1,920	8,732	4,406	4,326	931	483	448
		Urban	1,967	9,296	4,812	4,484	1,099	583	516
0219	Kalyan	Total	6,683	29,877	15,611	14,266	3,899	1,955	1,944
		Rural	5,255	23,064	12,136	10,928	2,930	1,488	1,442
		Urban	1,428	6,813	3,475	3,338	969	467	502
0221	Ambarnath	Total	3,271	14,813	7,569	7,244	2,039	1,039	1,000
		Rural	2,791	12,763	6,528	6,235	1,752	892	860
		Urban	480	2,050	1,041	1,009	287	147	140
0222	Murbad	Total	2,434	10,997	5,556	5,441	1,224	650	574
		Rural	2,051	9,246	4,706	4,540	1,019	548	471
		Urban	383	1,751	850	901	205	102	103
	URBAN								
802782	Dahanu (M Cl)	Urban	559	2,471	1,245	1,226	252	130	122
551750	Chinchani (CT)	Urban	25	117	56	61	15	4	11
551844	Vikramgad (CT)	Urban	41	158	88	70	19	12	7
802783	Jawhar (M Cl)	Urban	222	929	458	471	101	51	50
552181	Kudus (CT)	Urban	108	485	224	261	67	28	39
552182	Vada (CT)	Urban	179	825	410	415	68	37	31
802784	Palghar (M Cl)	Urban	821	3,419	1,775	1,644	386	205	181
552386	Katkar (CT)	Urban	145	584	308	276	72	41	31
552387	Boisar (CT)	Urban	373	1,741	936	805	191	96	95
552388	Salwad (CT)	Urban	74	301	177	124	35	22	13
552389	Dandi (CT)	Urban	64	243	131	112	30	16	14
552390	Khaira (CT)	Urban	129	549	287	262	65	37	28
552391	Saravali (CT)	Urban	53	231	121	110	26	12	14
552392	Manor (CT)	Urban	86	389	190	199	37	20	17

FOR SCHEDULED CASTES

Literates			Illiterates			Total workers			Total/ Rural/ Urban	District/ CD Block/ Town
Persons	Males	Females	Persons	Males	Females	Persons	Males	Females		
11	12	13	14	15	16	17	18	19	3	2
546,576	**300,480**	**246,096**	**183,513**	**77,405**	**106,108**	**280,347**	**207,280**	**73,067**	**Total**	**Thane - District**
62,165	**34,750**	**27,415**	**22,817**	**9,141**	**13,676**	**34,592**	**24,427**	**10,165**	**Rural**	
484,411	**265,730**	**218,681**	**160,696**	**68,264**	**92,432**	**245,755**	**182,853**	**62,902**	**Urban**	
1,107	628	479	936	383	553	949	534	415	Total	Talasari
1,107	628	479	936	383	553	949	534	415	Rural	
-	-	-	-	-	-	-	-	-	Urban	
3,183	1,680	1,503	859	360	499	1,561	1,030	531	Total	Dahanu
3,096	1,631	1,465	829	353	476	1,525	1,001	524	Rural	
87	49	38	30	7	23	36	29	7	Urban	
263	150	113	78	37	41	140	103	37	Total	Vikramgad
142	80	62	41	19	22	79	53	26	Rural	
121	70	51	37	18	19	61	50	11	Urban	
361	196	165	155	61	94	244	139	105	Total	Jawhar
361	196	165	155	61	94	244	139	105	Rural	
-	-	-	-	-	-	-	-	-	Urban	
1,033	626	407	589	247	342	888	530	358	Total	Mokhada
1,033	626	407	589	247	342	888	530	358	Rural	
-	-	-	-	-	-	-	-	-	Urban	
3,439	1,876	1,563	1,043	412	631	1,780	1,302	478	Total	Vada
2,356	1,331	1,025	816	323	493	1,345	964	381	Rural	
1,083	545	538	227	89	138	435	338	97	Urban	
10,782	5,840	4,942	2,798	1,149	1,649	5,631	4,051	1,580	Total	Palghar
5,265	2,832	2,433	1,347	542	805	2,885	1,967	918	Rural	
5,517	3,008	2,509	1,451	607	844	2,746	2,084	662	Urban	
1,824	1,018	806	726	307	419	1,137	780	357	Total	Vasai
1,368	752	616	548	224	324	860	580	280	Rural	
456	266	190	178	83	95	277	200	77	Urban	
505	319	186	267	112	155	280	235	45	Total	Thane
505	319	186	267	112	155	280	235	45	Rural	
-	-	-	-	-	-	-	-	-	Urban	
15,211	9,072	6,139	5,830	2,564	3,266	8,619	6,937	1,682	Total	Bhiwandi
7,563	4,297	3,266	2,853	1,159	1,694	3,903	3,007	896	Rural	
7,648	4,775	2,873	2,977	1,405	1,572	4,716	3,930	786	Urban	
13,602	7,534	6,068	4,426	1,684	2,742	6,495	4,672	1,823	Total	Shahapur
6,470	3,592	2,878	2,262	814	1,448	3,578	2,327	1,251	Rural	
7,132	3,942	3,190	2,164	870	1,294	2,917	2,345	572	Urban	
21,753	12,231	9,522	8,124	3,380	4,744	11,356	8,712	2,644	Total	Kalyan
17,191	9,650	7,541	5,873	2,486	3,387	8,861	6,854	2,007	Rural	
4,562	2,581	1,981	2,251	894	1,357	2,495	1,858	637	Urban	
10,797	5,940	4,857	4,016	1,629	2,387	5,471	4,140	1,331	Total	Ambarnath
9,302	5,121	4,181	3,461	1,407	2,054	4,756	3,581	1,175	Rural	
1,495	819	676	555	222	333	715	559	156	Urban	
7,741	4,390	3,351	3,256	1,166	2,090	4,975	3,100	1,875	Total	Murbad
6,406	3,695	2,711	2,840	1,011	1,829	4,439	2,655	1,784	Rural	
1,335	695	640	416	155	261	536	445	91	Urban	
										URBAN
2,012	1,058	954	459	187	272	1,058	689	369	Urban	Dahanu (M Cl)
87	49	38	30	7	23	36	29	7	Urban	Chinchani (CT)
121	70	51	37	18	19	61	50	11	Urban	Vikramgad (CT)
761	392	369	168	66	102	332	247	85	Urban	Jawhar (M Cl)
376	185	191	109	39	70	159	127	32	Urban	Kudus (CT)
707	360	347	118	50	68	276	211	65	Urban	Vada (CT)
2,708	1,461	1,247	711	314	397	1,343	989	354	Urban	Palghar (M Cl)
427	239	188	157	69	88	238	184	54	Urban	Katkar (CT)
1,338	781	557	403	155	248	671	547	124	Urban	Boisar (CT)
234	143	91	67	34	33	136	114	22	Urban	Salwad (CT)
164	101	63	79	30	49	97	79	18	Urban	Dandi (CT)
433	227	206	116	60	56	215	170	45	Urban	Khaira (CT)
170	95	75	61	26	35	81	70	11	Urban	Saravali (CT)
317	159	158	72	31	41	128	102	26	Urban	Manor (CT)

PRIMARY CENSUS ABSTRACT

Location code number	District/ CD Block/ Town	Total/ Rural/ Urban	Main workers			Industrial category: Cultivators			Industrial category: Agricultural labourers		
			Persons	Males	Females	Persons	Males	Females	Persons	Males	Females
1	2	3	20	21	22	23	24	25	26	27	28
517	**Thane - District**	**Total**	**248,669**	**188,655**	**60,014**	**3,595**	**2,291**	**1,304**	**5,795**	**3,820**	**1,975**
		Rural	**27,907**	**20,953**	**6,954**	**2,787**	**1,742**	**1,045**	**3,948**	**2,458**	**1,490**
		Urban	**220,762**	**167,702**	**53,060**	**808**	**549**	**259**	**1,847**	**1,362**	**485**
0208	Talasari	Total	557	350	207	196	104	92	43	15	28
		Rural	557	350	207	196	104	92	43	15	28
		Urban	-	-	-	-	-	-	-	-	-
0209	Dahanu	Total	1,399	923	476	62	49	13	61	42	19
		Rural	1,368	897	471	62	49	13	61	42	19
		Urban	31	26	5	-	-	-	-	-	-
0210	Vikramgad	Total	125	95	30	17	12	5	11	7	4
		Rural	67	48	19	16	11	5	11	7	4
		Urban	58	47	11	1	1	-	-	-	-
0211	Jawhar	Total	193	119	74	21	12	9	85	44	41
		Rural	193	119	74	21	12	9	85	44	41
		Urban	-	-	-	-	-	-	-	-	-
0212	Mokhada	Total	795	487	308	190	106	84	343	194	149
		Rural	795	487	308	190	106	84	343	194	149
		Urban	-	-	-	-	-	-	-	-	-
0213	Vada	Total	1,385	1,059	326	162	102	60	244	162	82
		Rural	1,022	769	253	158	99	59	241	160	81
		Urban	363	290	73	4	3	1	3	2	1
0214	Palghar	Total	4,570	3,530	1,040	200	132	68	323	235	88
		Rural	2,070	1,591	479	184	123	61	274	199	75
		Urban	2,500	1,939	561	16	9	7	49	36	13
0215	Vasai	Total	957	676	281	37	21	16	94	53	41
		Rural	712	498	214	33	21	12	91	50	41
		Urban	245	178	67	4	-	4	3	3	-
0216	Thane	Total	233	196	37	3	2	1	5	3	2
		Rural	233	196	37	3	2	1	5	3	2
		Urban	-	-	-	-	-	-	-	-	-
0217	Bhiwandi	Total	7,464	6,202	1,262	220	150	70	449	314	135
		Rural	3,227	2,584	643	206	136	70	383	265	118
		Urban	4,237	3,618	619	14	14	-	66	49	17
0218	Shahapur	Total	5,095	3,932	1,163	456	309	147	793	498	295
		Rural	2,578	1,889	689	433	291	142	730	441	289
		Urban	2,517	2,043	474	23	18	5	63	57	6
0219	Kalyan	Total	9,889	7,847	2,042	279	179	100	235	176	59
		Rural	7,756	6,186	1,570	275	178	97	218	161	57
		Urban	2,133	1,661	472	4	1	3	17	15	2
0221	Ambarnath	Total	4,726	3,711	1,015	85	64	21	118	78	40
		Rural	4,086	3,206	880	82	61	21	117	77	40
		Urban	640	505	135	3	3	-	1	1	-
0222	Murbad	Total	3,746	2,561	1,185	933	554	379	1,354	807	547
		Rural	3,243	2,133	1,110	928	549	379	1,346	800	546
		Urban	503	428	75	5	5	-	8	7	1
	URBAN										
802782	Dahanu (M Cl)	Urban	1,008	658	350	5	3	2	5	4	1
551750	Chinchani (CT)	Urban	31	26	5	-	-	-	-	-	-
551844	Vikramgad (CT)	Urban	58	47	11	1	1	-	-	-	-
802783	Jawhar (M Cl)	Urban	272	198	74	1	1	-	2	2	-
552181	Kudus (CT)	Urban	142	115	27	1	1	-	2	1	1
552182	Vada (CT)	Urban	221	175	46	3	2	1	1	1	-
802784	Palghar (M Cl)	Urban	1,202	900	302	17	12	5	12	11	1
552386	Katkar (CT)	Urban	201	153	48	1	-	1	2	2	-
552387	Boisar (CT)	Urban	631	525	106	-	-	-	4	4	-
552388	Salwad (CT)	Urban	127	107	20	-	-	-	3	2	1
552389	Dandi (CT)	Urban	91	75	16	-	-	-	1	-	1
552390	Khaira (CT)	Urban	195	161	34	1	-	1	1	1	-
552391	Saravali (CT)	Urban	73	62	11	-	-	-	-	-	-
552392	Manor (CT)	Urban	114	91	23	-	-	-	2	2	-

PRIMARY CENSUS ABSTRACT

FOR SCHEDULED CASTES

of main workers										
Household industry workers			Other workers			Marginal workers			Total/ Rural/ Urban	District/ CD Block/ Town
Persons	Males	Females	Persons	Males	Females	Persons	Males	Females		
29	30	31	32	33	34	35	36	37	3	2
6,101	**2,899**	**3,202**	**233,178**	**179,645**	**53,533**	**31,678**	**18,625**	**13,053**	**Total**	**Thane - District**
990	**464**	**526**	**20,182**	**16,289**	**3,893**	**6,685**	**3,474**	**3,211**	**Rural**	
5,111	**2,435**	**2,676**	**212,996**	**163,356**	**49,640**	**24,993**	**15,151**	**9,842**	**Urban**	
79	46	33	239	185	54	392	184	208	Total	Talasari
79	46	33	239	185	54	392	184	208	Rural	
-	-	-	-	-	-	-	-	-	Urban	
239	39	200	1,037	793	244	162	107	55	Total	Dahanu
230	32	198	1,015	774	241	157	104	53	Rural	
9	7	2	22	19	3	5	3	2	Urban	
10	3	7	87	73	14	15	8	7	Total	Vikramgad
8	3	5	32	27	5	12	5	7	Rural	
2	-	2	55	46	9	3	3	-	Urban	
2	1	1	85	62	23	51	20	31	Total	Jawhar
2	1	1	85	62	23	51	20	31	Rural	
-	-	-	-	-	-	-	-	-	Urban	
11	6	5	251	181	70	93	43	50	Total	Mokhada
11	6	5	251	181	70	93	43	50	Rural	
-	-	-	-	-	-	-	-	-	Urban	
32	20	12	947	775	172	395	243	152	Total	Vada
20	15	5	603	495	108	323	195	128	Rural	
12	5	7	344	280	64	72	48	24	Urban	
175	81	94	3,872	3,082	790	1,061	521	540	Total	Palghar
80	34	46	1,532	1,235	297	815	376	439	Rural	
95	47	48	2,340	1,847	493	246	145	101	Urban	
42	21	21	784	581	203	180	104	76	Total	Vasai
35	16	19	553	411	142	148	82	66	Rural	
7	5	2	231	170	61	32	22	10	Urban	
1	1	-	224	190	34	47	39	8	Total	Thane
1	1	-	224	190	34	47	39	8	Rural	
-	-	-	-	-	-	-	-	-	Urban	
159	94	65	6,636	5,644	992	1,155	735	420	Total	Bhiwandi
61	46	15	2,577	2,137	440	676	423	253	Rural	
98	48	50	4,059	3,507	552	479	312	167	Urban	
115	81	34	3,731	3,044	687	1,400	740	660	Total	Shahapur
53	37	16	1,362	1,120	242	1,000	438	562	Rural	
62	44	18	2,369	1,924	445	400	302	98	Urban	
278	142	136	9,097	7,350	1,747	1,467	865	602	Total	Kalyan
233	121	112	7,030	5,726	1,304	1,105	668	437	Rural	
45	21	24	2,067	1,624	443	362	197	165	Urban	
137	78	59	4,386	3,491	895	745	429	316	Total	Ambarnath
127	72	55	3,760	2,996	764	670	375	295	Rural	
10	6	4	626	495	131	75	54	21	Urban	
69	50	19	1,390	1,150	240	1,229	539	690	Total	Murbad
50	34	16	919	750	169	1,196	522	674	Rural	
19	16	3	471	400	71	33	17	16	Urban	
										URBAN
122	8	114	876	643	233	50	31	19	Urban	Dahanu (M Cl)
9	7	2	22	19	3	5	3	2	Urban	Chinchani (CT)
2	-	2	55	46	9	3	3	-	Urban	Vikramgad (CT)
7	5	2	262	190	72	60	49	11	Urban	Jawhar (M Cl)
7	3	4	132	110	22	17	12	5	Urban	Kudus (CT)
5	2	3	212	170	42	55	36	19	Urban	Vada (CT)
20	15	5	1,153	862	291	141	89	52	Urban	Palghar (M Cl)
6	3	3	192	148	44	37	31	6	Urban	Katkar (CT)
11	9	2	616	512	104	40	22	18	Urban	Boisar (CT)
11	4	7	113	101	12	9	7	2	Urban	Salwad (CT)
1	1	-	89	74	15	6	4	2	Urban	Dandi (CT)
6	6	-	187	154	33	20	9	11	Urban	Khaira (CT)
-	-	-	73	62	11	8	8	-	Urban	Saravali (CT)
2	-	2	110	89	21	14	11	3	Urban	Manor (CT)

PRIMARY CENSUS ABSTRACT

Location code number	District/ CD Block/ Town	Total/ Rural/ Urban	Industrial category of: Cultivators			Agricultural labourers			Household industry workers		
			Persons	Males	Females	Persons	Males	Females	Persons	Males	Females
1	2	3	38	39	40	41	42	43	44	45	46
517	**Thane - District**	**Total**	**1,697**	**754**	**943**	**2,647**	**1,371**	**1,276**	**2,041**	**630**	**1,411**
		Rural	**1,243**	**481**	**762**	**2,141**	**1,071**	**1,070**	**508**	**136**	**372**
		Urban	**454**	**273**	**181**	**506**	**300**	**206**	**1,533**	**494**	**1,039**
0208	Talasari	Total	274	129	145	41	17	24	30	8	22
		Rural	274	129	145	41	17	24	30	8	22
		Urban	-	-	-	-	-	-	-	-	-
0209	Dahanu	Total	32	19	13	26	18	8	26	15	11
		Rural	32	19	13	26	18	8	25	14	11
		Urban	-	-	-	-	-	-	1	1	-
0210	Vikramgad	Total	1	-	1	8	5	3	1	1	-
		Rural	1	-	1	7	4	3	-	-	-
		Urban	-	-	-	1	1	-	1	1	-
0211	Jawhar	Total	7	3	4	35	13	22	-	-	-
		Rural	7	3	4	35	13	22	-	-	-
		Urban	-	-	-	-	-	-	-	-	-
0212	Mokhada	Total	13	5	8	33	19	14	13	4	9
		Rural	13	5	8	33	19	14	13	4	9
		Urban	-	-	-	-	-	-	-	-	-
0213	Vada	Total	41	22	19	152	90	62	22	11	11
		Rural	40	21	19	141	85	56	12	6	6
		Urban	1	1	-	11	5	6	10	5	5
0214	Palghar	Total	88	40	48	342	167	175	207	35	172
		Rural	86	40	46	332	160	172	167	21	146
		Urban	2	-	2	10	7	3	40	14	26
0215	Vasai	Total	21	8	13	21	9	12	13	3	10
		Rural	21	8	13	17	6	11	13	3	10
		Urban	-	-	-	4	3	1	-	-	-
0216	Thane	Total	-	-	-	5	5	-	1	1	-
		Rural	-	-	-	5	5	-	1	1	-
		Urban	-	-	-	-	-	-	-	-	-
0217	Bhiwandi	Total	62	21	41	166	96	70	104	30	74
		Rural	59	21	38	155	88	67	53	17	36
		Urban	3	-	3	11	8	3	51	13	38
0218	Shahapur	Total	314	91	223	444	188	256	43	22	21
		Rural	307	87	220	423	171	252	24	9	15
		Urban	7	4	3	21	17	4	19	13	6
0219	Kalyan	Total	91	33	58	140	111	29	132	38	94
		Rural	88	31	57	124	101	23	85	30	55
		Urban	3	2	1	16	10	6	47	8	39
0221	Ambarnath	Total	29	18	11	137	86	51	37	10	27
		Rural	25	14	11	134	84	50	34	9	25
		Urban	4	4	-	3	2	1	3	1	2
0222	Murbad	Total	291	103	188	670	301	369	56	15	41
		Rural	290	103	187	668	300	368	51	14	37
		Urban	1	-	1	2	1	1	5	1	4
	URBAN										
802782	Dahanu (M Cl)	Urban	1	1	-	-	-	-	8	-	8
551750	Chinchani (CT)	Urban	-	-	-	-	-	-	1	1	-
551844	Vikramgad (CT)	Urban	-	-	-	1	1	-	1	1	-
802783	Jawhar (M Cl)	Urban	-	-	-	6	5	1	6	4	2
552181	Kudus (CT)	Urban	1	1	-	-	-	-	4	1	3
552182	Vada (CT)	Urban	-	-	-	11	5	6	6	4	2
802784	Palghar (M Cl)	Urban	4	2	2	5	3	2	11	4	7
552386	Katkar (CT)	Urban	-	-	-	2	1	1	-	-	-
552387	Boisar (CT)	Urban	1	-	1	-	-	-	7	2	5
552388	Salwad (CT)	Urban	-	-	-	-	-	-	1	-	1
552389	Dandi (CT)	Urban	-	-	-	1	-	1	-	-	-
552390	Khaira (CT)	Urban	-	-	-	-	-	-	1	-	1
552391	Saravali (CT)	Urban	-	-	-	-	-	-	2	2	-
552392	Manor (CT)	Urban	-	-	-	2	2	-	5	3	2

FOR SCHEDULED CASTES

marginal workers								
Other workers			Non-workers			Total/ Rural/ Urban	District/ CD Block/ Town	Location code number
Persons	Males	Females	Persons	Males	Females			
47	48	49	50	51	52	3	2	1
25,293	**15,870**	**9,423**	**449,742**	**170,605**	**279,137**	**Total**	**Thane - District**	**517**
2,793	**1,786**	**1,007**	**50,390**	**19,464**	**30,926**	**Rural**		
22,500	**14,084**	**8,416**	**399,352**	**151,141**	**248,211**	**Urban**		
47	30	17	1,094	477	617	Total	Talasari	0208
47	30	17	1,094	477	617	Rural		
-	-	-	-	-	-	Urban		
78	55	23	2,481	1,010	1,471	Total	Dahanu	0209
74	53	21	2,400	983	1,417	Rural		
4	2	2	81	27	54	Urban		
5	2	3	201	84	117	Total	Vikramgad	0210
4	1	3	104	46	58	Rural		
1	1	-	97	38	59	Urban		
9	4	5	272	118	154	Total	Jawhar	0211
9	4	5	272	118	154	Rural		
-	-	-	-	-	-	Urban		
34	15	19	734	343	391	Total	Mokhada	0212
34	15	19	734	343	391	Rural		
-	-	-	-	-	-	Urban		
180	120	60	2,702	986	1,716	Total	Vada	0213
130	83	47	1,827	690	1,137	Rural		
50	37	13	875	296	579	Urban		
424	279	145	7,949	2,938	5,011	Total	Palghar	0214
230	155	75	3,727	1,407	2,320	Rural		
194	124	70	4,222	1,531	2,691	Urban		
125	84	41	1,413	545	868	Total	Vasai	0215
97	65	32	1,056	396	660	Rural		
28	19	9	357	149	208	Urban		
41	33	8	492	196	296	Total	Thane	0216
41	33	8	492	196	296	Rural		
-	-	-	-	-	-	Urban		
823	588	235	12,422	4,699	7,723	Total	Bhiwandi	0217
409	297	112	6,513	2,449	4,064	Rural		
414	291	123	5,909	2,250	3,659	Urban		
599	439	160	11,533	4,546	6,987	Total	Shahapur	0218
246	171	75	5,154	2,079	3,075	Rural		
353	268	85	6,379	2,467	3,912	Urban		
1,104	683	421	18,521	6,899	11,622	Total	Kalyan	0219
808	506	302	14,203	5,282	8,921	Rural		
296	177	119	4,318	1,617	2,701	Urban		
542	315	227	9,342	3,429	5,913	Total	Ambarnath	0221
477	268	209	8,007	2,947	5,060	Rural		
65	47	18	1,335	482	853	Urban		
212	120	92	6,022	2,456	3,566	Total	Murbad	0222
187	105	82	4,807	2,051	2,756	Rural		
25	15	10	1,215	405	810	Urban		
							URBAN	
41	30	11	1,413	556	857	Urban	Dahanu (M Cl)	802782
4	2	2	81	27	54	Urban	Chinchani (CT)	551750
1	1	-	97	38	59	Urban	Vikramgad (CT)	551844
48	40	8	597	211	386	Urban	Jawhar (M Cl)	802783
12	10	2	326	97	229	Urban	Kudus (CT)	552181
38	27	11	549	199	350	Urban	Vada (CT)	552182
121	80	41	2,076	786	1,290	Urban	Palghar (M Cl)	802784
35	30	5	346	124	222	Urban	Katkar (CT)	552386
32	20	12	1,070	389	681	Urban	Boisar (CT)	552387
8	7	1	165	63	102	Urban	Salwad (CT)	552388
5	4	1	146	52	94	Urban	Dandi (CT)	552389
19	9	10	334	117	217	Urban	Khaira (CT)	552390
6	6	-	150	51	99	Urban	Saravali (CT)	552391
7	6	1	261	88	173	Urban	Manor (CT)	552392

PRIMARY CENSUS ABSTRACT

Location code number	District/ CD Block/ Town	Total/ Rural/ Urban	Number of households with SC as head	Total population (including institutional and houseless population)			Population in the age-group 0-6		
				Persons	Males	Females	Persons	Males	Females
1	2	3	4	5	6	7	8	9	10
552393	Shirgaon (CT)	Urban	77	361	180	181	33	17	16
552394	Umbar Pada Nandade (CT)	Urban	60	284	130	154	41	18	23
552395	Tarapur (CT)	Urban	153	644	315	329	56	28	28
552396	Pasthal (CT)	Urban	409	1,641	840	801	175	96	79
802785	Vasai-Virar City (M Corp)	Urban	11,964	50,983	26,657	24,326	6,062	3,186	2,876
552447	Chandrapada (CT)	Urban	154	634	349	285	105	59	46
802786	Mira-Bhayandar (M Corp.)	Urban	6,685	30,243	15,761	14,482	3,411	1,756	1,655
802787	Thane (M Corp.)	Urban	27,735	126,003	65,167	60,836	15,243	7,984	7,259
802788	Navi Mumbai (M Corp.)	Urban	22,476	100,067	52,062	48,005	12,389	6,437	5,952
802789	Bhiwandi Nizampur (M Corp.)	Urban	4,598	21,820	12,225	9,595	2,681	1,374	1,307
552675	Padagha (CT)	Urban	119	575	268	307	69	27	42
552676	Shelar (CT)	Urban	364	1,728	962	766	211	107	104
552677	Khoni (CT)	Urban	130	611	383	228	67	44	23
552678	Mahapoli (CT)	Urban	74	345	177	168	43	23	20
552679	Borivali Tarf Rahur (CT)	Urban	71	368	183	185	36	14	22
552680	Kambe (CT)	Urban	195	800	478	322	107	62	45
552681	Katai (CT)	Urban	351	1,417	968	449	142	68	74
552682	Karivali (CT)	Urban	206	825	689	136	72	42	30
552683	Kharbav (CT)	Urban	48	222	106	116	41	18	23
552684	Rahanal (CT)	Urban	206	978	514	464	135	59	76
552685	Purne (CT)	Urban	72	328	173	155	33	18	15
552686	Kalher (CT)	Urban	127	564	295	269	63	32	31
552687	Kon (CT)	Urban	402	1,864	984	880	230	130	100
552913	Kasara Bk. (CT)	Urban	715	3,648	1,863	1,785	490	258	232
552914	Shahapur (CT)	Urban	160	684	363	321	72	36	36
552915	Vashind (CT)	Urban	585	2,732	1,402	1,330	268	144	124
552916	Khardi (CT)	Urban	149	675	368	307	79	49	30
552917	Gotheghar (CT)	Urban	76	323	173	150	47	24	23
552918	Asangaon (CT)	Urban	282	1,234	643	591	143	72	71
802790	Kalyan-Dombivli (M Corp.)	Urban	27,016	121,897	62,143	59,754	12,699	6,613	6,086
553005	Kambe (CT)	Urban	108	473	247	226	75	36	39
553006	Mharal Bk (CT)	Urban	1,320	6,340	3,228	3,112	894	431	463
802791	Ulhasnagar (M Corp.)	Urban	18,060	86,680	44,584	42,096	9,910	5,101	4,809
802792	Badlapur (M Cl)	Urban	5,620	25,496	12,855	12,641	2,612	1,327	1,285
802793	Ambarnath(M Cl)	Urban	7,508	35,377	17,962	17,415	4,018	2,117	1,901
553083	Vangani (CT)	Urban	480	2,050	1,041	1,009	287	147	140
553290	Murbad (CT)	Urban	383	1,751	850	901	205	102	103

PRIMARY CENSUS ABSTRACT

FOR SCHEDULED CASTES

Literates			Illiterates			Total workers			Total/ Rural/ Urban	District/ CD Block/ Town
Persons	Males	Females	Persons	Males	Females	Persons	Males	Females		
11	12	13	14	15	16	17	18	19	3	2
303	156	147	58	24	34	199	108	91	Urban	Shirgaon (CT)
214	105	109	70	25	45	97	64	33	Urban	Umbar Pada Nandade (CT)
531	273	258	113	42	71	264	168	96	Urban	Tarapur (CT)
1,386	729	657	255	111	144	620	478	142	Urban	Pasthal (CT)
39,647	21,532	18,115	11,336	5,125	6,211	20,601	15,046	5,555	Urban	Vasai-Virar City (M Corp)
456	266	190	178	83	95	277	200	77	Urban	Chandrapada (CT)
23,585	12,807	10,778	6,658	2,954	3,704	12,037	8,877	3,160	Urban	Mira-Bhayandar (M Corp.)
93,233	51,124	42,109	32,770	14,043	18,727	48,202	35,349	12,853	Urban	Thane (M Corp.)
74,655	41,075	33,580	25,412	10,987	14,425	39,170	28,920	10,250	Urban	Navi Mumbai (M Corp.)
14,553	8,886	5,667	7,267	3,339	3,928	9,089	7,411	1,678	Urban	Bhiwandi Nizampur (M Corp.)
423	209	214	152	59	93	200	137	63	Urban	Padagha (CT)
1,219	732	487	509	230	279	695	556	139	Urban	Shelar (CT)
450	294	156	161	89	72	306	257	49	Urban	Khoni (CT)
237	135	102	108	42	66	96	83	13	Urban	Mahapoli (CT)
285	161	124	83	22	61	119	88	31	Urban	Borivali Tarf Rahur (CT)
568	366	202	232	112	120	344	290	54	Urban	Kambe (CT)
968	726	242	449	242	207	858	766	92	Urban	Katai (CT)
570	513	57	255	176	79	638	601	37	Urban	Karivali (CT)
150	81	69	72	25	47	65	61	4	Urban	Kharbav (CT)
693	402	291	285	112	173	401	313	88	Urban	Rahanal (CT)
259	142	117	69	31	38	106	90	16	Urban	Purne (CT)
430	243	187	134	52	82	257	176	81	Urban	Kalher (CT)
1,396	771	625	468	213	255	631	512	119	Urban	Kon (CT)
2,611	1,472	1,139	1,037	391	646	1,045	874	171	Urban	Kasara Bk. (CT)
558	302	256	126	61	65	246	176	70	Urban	Shahapur (CT)
2,207	1,196	1,011	525	206	319	866	682	184	Urban	Vashind (CT)
529	295	234	146	73	73	224	187	37	Urban	Khardi (CT)
234	136	98	89	37	52	102	86	16	Urban	Gotheghar (CT)
993	541	452	241	102	139	434	340	94	Urban	Asangaon (CT)
95,077	51,003	44,074	26,820	11,140	15,680	44,629	32,972	11,657	Urban	Kalyan-Dombivli (M Corp.)
346	197	149	127	50	77	170	136	34	Urban	Kambe (CT)
4,216	2,384	1,832	2,124	844	1,280	2,325	1,722	603	Urban	Mharal Bk (CT)
61,241	34,359	26,882	25,439	10,225	15,214	33,120	24,158	8,962	Urban	Ulhasnagar (M Corp.)
21,082	10,999	10,083	4,414	1,856	2,558	8,915	6,937	1,978	Urban	Badlapur (M Cl)
26,421	14,284	12,137	8,956	3,678	5,278	12,325	9,420	2,905	Urban	Ambarnath(M Cl)
1,495	819	676	555	222	333	715	559	156	Urban	Vangani (CT)
1,335	695	640	416	155	261	536	445	91	Urban	Murbad (CT)

PRIMARY CENSUS ABSTRACT

Location code number	District/ CD Block/ Town	Total/ Rural/ Urban	Main workers			Industrial category: Cultivators			Industrial category: Agricultural labourers		
			Persons	Males	Females	Persons	Males	Females	Persons	Males	Females
1	2	3	20	21	22	23	24	25	26	27	28
552393	Shirgaon (CT)	Urban	161	93	68	8	3	5	10	4	6
552394	Umbar Pada Nandade (CT)	Urban	88	61	27	-	-	-	3	2	1
552395	Tarapur (CT)	Urban	247	160	87	3	3	-	14	12	2
552396	Pasthal (CT)	Urban	572	451	121	3	3	-	9	7	2
802785	Vasai-Virar City (M Corp)	Urban	18,201	13,773	4,428	129	85	44	342	241	101
552447	Chandrapada (CT)	Urban	245	178	67	4	-	4	3	3	-
802786	Mira-Bhayandar (M Corp.)	Urban	10,623	8,141	2,482	44	26	18	50	37	13
802787	Thane (M Corp.)	Urban	43,686	32,535	11,151	122	89	33	315	231	84
802788	Navi Mumbai (M Corp.)	Urban	35,369	26,734	8,635	99	66	33	324	223	101
802789	Bhiwandi Nizampur (M Corp.)	Urban	8,580	7,084	1,496	30	19	11	40	29	11
552675	Padagha (CT)	Urban	183	126	57	-	-	-	25	12	13
552676	Shelar (CT)	Urban	610	517	93	1	1	-	4	4	-
552677	Khoni (CT)	Urban	288	244	44	-	-	-	-	-	-
552678	Mahapoli (CT)	Urban	50	43	7	-	-	-	3	3	-
552679	Borivali Tarf Rahur (CT)	Urban	115	84	31	-	-	-	-	-	-
552680	Kambe (CT)	Urban	318	277	41	5	5	-	13	12	1
552681	Katai (CT)	Urban	761	684	77	1	1	-	4	4	-
552682	Karivali (CT)	Urban	614	583	31	2	2	-	-	-	-
552683	Kharbav (CT)	Urban	58	55	3	1	1	-	6	6	-
552684	Rahanal (CT)	Urban	349	287	62	1	1	-	3	2	1
552685	Purne (CT)	Urban	100	85	15	1	1	-	2	2	-
552686	Kalher (CT)	Urban	224	159	65	-	-	-	1	1	-
552687	Kon (CT)	Urban	567	474	93	2	2	-	5	3	2
552913	Kasara Bk. (CT)	Urban	880	753	127	4	4	-	21	20	1
552914	Shahapur (CT)	Urban	204	149	55	2	1	1	5	5	-
552915	Vashind (CT)	Urban	765	597	168	6	3	3	16	13	3
552916	Khardi (CT)	Urban	190	161	29	8	8	-	8	8	-
552917	Gotheghar (CT)	Urban	89	74	15	1	1	-	7	7	-
552918	Asangaon (CT)	Urban	389	309	80	2	1	1	6	4	2
802790	Kalyan-Dombivli (M Corp.)	Urban	41,203	30,870	10,333	131	86	45	252	194	58
553005	Kambe (CT)	Urban	137	114	23	1	-	1	6	4	2
553006	Mharal Bk (CT)	Urban	1,996	1,547	449	3	1	2	11	11	-
802791	Ulhasnagar (M Corp.)	Urban	28,408	21,287	7,121	78	49	29	196	148	48
802792	Badlapur (M Cl)	Urban	7,711	6,088	1,623	57	41	16	63	47	16
802793	Ambarnath(M Cl)	Urban	11,272	8,699	2,573	21	18	3	36	25	11
553083	Vangani (CT)	Urban	640	505	135	3	3	-	1	1	-
553290	Murbad (CT)	Urban	503	428	75	5	5	-	8	7	1

PRIMARY CENSUS ABSTRACT

FOR SCHEDULED CASTES

of main workers										
Household industry workers			Other workers			Marginal workers			Total/ Rural/ Urban	District/ CD Block/ Town
Persons	Males	Females	Persons	Males	Females	Persons	Males	Females		
29	30	31	32	33	34	35	36	37	3	2
23	15	8	120	71	49	38	15	23	Urban	Shirgaon (CT)
2	1	1	83	58	25	9	3	6	Urban	Umbar Pada Nandade (CT)
26	5	21	204	140	64	17	8	9	Urban	Tarapur (CT)
7	3	4	553	438	115	48	27	21	Urban	Pasthal (CT)
454	252	202	17,276	13,195	4,081	2,400	1,273	1,127	Urban	Vasai-Virar City (M Corp)
7	5	2	231	170	61	32	22	10	Urban	Chandrapada (CT)
305	151	154	10,224	7,927	2,297	1,414	736	678	Urban	Mira-Bhayandar (M Corp.)
741	380	361	42,508	31,835	10,673	4,516	2,814	1,702	Urban	Thane (M Corp.)
655	314	341	34,291	26,131	8,160	3,801	2,186	1,615	Urban	Navi Mumbai (M Corp.)
128	53	75	8,382	6,983	1,399	509	327	182	Urban	Bhiwandi Nizampur (M Corp.)
17	12	5	141	102	39	17	11	6	Urban	Padagha (CT)
13	4	9	592	508	84	85	39	46	Urban	Shelar (CT)
3	-	3	285	244	41	18	13	5	Urban	Khoni (CT)
-	-	-	47	40	7	46	40	6	Urban	Mahapoli (CT)
-	-	-	115	84	31	4	4	-	Urban	Borivali Tarf Rahur (CT)
18	16	2	282	244	38	26	13	13	Urban	Kambe (CT)
6	4	2	750	675	75	97	82	15	Urban	Katai (CT)
22	5	17	590	576	14	24	18	6	Urban	Karivali (CT)
-	-	-	51	48	3	7	6	1	Urban	Kharbav (CT)
8	1	7	337	283	54	52	26	26	Urban	Rahanal (CT)
1	1	-	96	81	15	6	5	1	Urban	Purne (CT)
-	-	-	223	158	65	33	17	16	Urban	Kalher (CT)
10	5	5	550	464	86	64	38	26	Urban	Kon (CT)
41	32	9	814	697	117	165	121	44	Urban	Kasara Bk. (CT)
3	3	-	194	140	54	42	27	15	Urban	Shahapur (CT)
13	7	6	730	574	156	101	85	16	Urban	Vashind (CT)
2	1	1	172	144	28	34	26	8	Urban	Khardi (CT)
-	-	-	81	66	15	13	12	1	Urban	Gotheghar (CT)
3	1	2	378	303	75	45	31	14	Urban	Asangaon (CT)
979	390	589	39,841	30,200	9,641	3,426	2,102	1,324	Urban	Kalyan-Dombivli (M Corp.)
4	3	1	126	107	19	33	22	11	Urban	Kambe (CT)
41	18	23	1,941	1,517	424	329	175	154	Urban	Mharal Bk (CT)
1,067	537	530	27,067	20,553	6,514	4,712	2,871	1,841	Urban	Ulhasnagar (M Corp.)
109	53	56	7,482	5,947	1,535	1,204	849	355	Urban	Badlapur (M Cl)
165	78	87	11,050	8,578	2,472	1,053	721	332	Urban	Ambarnath(M Cl)
10	6	4	626	495	131	75	54	21	Urban	Vangani (CT)
19	16	3	471	400	71	33	17	16	Urban	Murbad (CT)

PRIMARY CENSUS ABSTRACT

Location code number	District/ CD Block/ Town	Total/ Rural/ Urban	Industrial category of								
			Cultivators			Agricultural labourers			Household industry workers		
			Persons	Males	Females	Persons	Males	Females	Persons	Males	Females
1	2	3	38	39	40	41	42	43	44	45	46
552393	Shirgaon (CT)	Urban	1	-	1	3	2	1	13	1	12
552394	Umbar Pada Nandade (CT)	Urban	-	-	-	-	-	-	-	-	-
552395	Tarapur (CT)	Urban	-	-	-	2	2	-	10	5	5
552396	Pasthal (CT)	Urban	-	-	-	-	-	-	1	1	-
802785	Vasai-Virar City (M Corp)	Urban	79	44	35	112	56	56	88	29	59
552447	Chandrapada (CT)	Urban	-	-	-	4	3	1	-	-	-
802786	Mira-Bhayandar (M Corp.)	Urban	35	17	18	24	9	15	104	25	79
802787	Thane (M Corp.)	Urban	85	55	30	57	38	19	313	106	207
802788	Navi Mumbai (M Corp.)	Urban	65	42	23	61	32	29	183	51	132
802789	Bhiwandi Nizampur (M Corp.)	Urban	5	3	2	15	9	6	33	2	31
552675	Padagha (CT)	Urban	-	-	-	-	-	-	1	1	-
552676	Shelar (CT)	Urban	3	-	3	-	-	-	32	2	30
552677	Khoni (CT)	Urban	-	-	-	-	-	-	-	-	-
552678	Mahapoli (CT)	Urban	-	-	-	7	6	1	-	-	-
552679	Borivali Tarf Rahur (CT)	Urban	-	-	-	-	-	-	-	-	-
552680	Kambe (CT)	Urban	-	-	-	1	1	-	3	3	-
552681	Katai (CT)	Urban	-	-	-	-	-	-	1	-	1
552682	Karivali (CT)	Urban	-	-	-	-	-	-	-	-	-
552683	Kharbav (CT)	Urban	-	-	-	2	1	1	-	-	-
552684	Rahanal (CT)	Urban	-	-	-	1	-	1	4	-	4
552685	Purne (CT)	Urban	-	-	-	-	-	-	-	-	-
552686	Kalher (CT)	Urban	-	-	-	-	-	-	-	-	-
552687	Kon (CT)	Urban	-	-	-	-	-	-	10	7	3
552913	Kasara Bk. (CT)	Urban	1	-	1	7	5	2	13	10	3
552914	Shahapur (CT)	Urban	1	1	-	4	4	-	-	-	-
552915	Vashind (CT)	Urban	1	1	-	5	5	-	4	3	1
552916	Khardi (CT)	Urban	1	-	1	3	2	1	1	-	1
552917	Gotheghar (CT)	Urban	1	1	-	1	1	-	-	-	-
552918	Asangaon (CT)	Urban	2	1	1	1	-	1	1	-	1
802790	Kalyan-Dombivli (M Corp.)	Urban	79	46	33	64	35	29	199	64	135
553005	Kambe (CT)	Urban	-	-	-	4	2	2	6	4	2
553006	Mharal Bk (CT)	Urban	3	2	1	12	8	4	41	4	37
802791	Ulhasnagar (M Corp.)	Urban	40	25	15	43	31	12	327	125	202
802792	Badlapur (M Cl)	Urban	35	25	10	30	21	9	46	18	28
802793	Ambarnath(M Cl)	Urban	5	2	3	10	7	3	38	9	29
553083	Vangani (CT)	Urban	4	4	-	3	2	1	3	1	2
553290	Murbad (CT)	Urban	1	-	1	2	1	1	5	1	4

PRIMARY CENSUS ABSTRACT

FOR SCHEDULED CASTES

marginal workers								
Other workers			Non-workers			Total/ Rural/ Urban	District/ CD Block/ Town	Location code number
Persons	Males	Females	Persons	Males	Females			
47	48	49	50	51	52	3	2	1
21	12	9	162	72	90	Urban	Shirgaon (CT)	552393
9	3	6	187	66	121	Urban	Umbar Pada Nandade (CT)	552394
5	1	4	380	147	233	Urban	Tarapur (CT)	552395
47	26	21	1,021	362	659	Urban	Pasthal (CT)	552396
2,121	1,144	977	30,382	11,611	18,771	Urban	Vasai-Virar City (M Corp)	802785
28	19	9	357	149	208	Urban	Chandrapada (CT)	552447
1,251	685	566	18,206	6,884	11,322	Urban	Mira-Bhayandar (M Corp.)	802786
4,061	2,615	1,446	77,801	29,818	47,983	Urban	Thane (M Corp.)	802787
3,492	2,061	1,431	60,897	23,142	37,755	Urban	Navi Mumbai (M Corp.)	802788
456	313	143	12,731	4,814	7,917	Urban	Bhiwandi Nizampur (M Corp.)	802789
16	10	6	375	131	244	Urban	Padagha (CT)	552675
50	37	13	1,033	406	627	Urban	Shelar (CT)	552676
18	13	5	305	126	179	Urban	Khoni (CT)	552677
39	34	5	249	94	155	Urban	Mahapoli (CT)	552678
4	4	-	249	95	154	Urban	Borivali Tarf Rahur (CT)	552679
22	9	13	456	188	268	Urban	Kambe (CT)	552680
96	82	14	559	202	357	Urban	Katai (CT)	552681
24	18	6	187	88	99	Urban	Karivali (CT)	552682
5	5	-	157	45	112	Urban	Kharbav (CT)	552683
47	26	21	577	201	376	Urban	Rahanal (CT)	552684
6	5	1	222	83	139	Urban	Purne (CT)	552685
33	17	16	307	119	188	Urban	Kalher (CT)	552686
54	31	23	1,233	472	761	Urban	Kon (CT)	552687
144	106	38	2,603	989	1,614	Urban	Kasara Bk. (CT)	552913
37	22	15	438	187	251	Urban	Shahapur (CT)	552914
91	76	15	1,866	720	1,146	Urban	Vashind (CT)	552915
29	24	5	451	181	270	Urban	Khardi (CT)	552916
11	10	1	221	87	134	Urban	Gotheghar (CT)	552917
41	30	11	800	303	497	Urban	Asangaon (CT)	552918
3,084	1,957	1,127	77,268	29,171	48,097	Urban	Kalyan-Dombivli (M Corp.)	802790
23	16	7	303	111	192	Urban	Kambe (CT)	553005
273	161	112	4,015	1,506	2,509	Urban	Mharal Bk (CT)	553006
4,302	2,690	1,612	53,560	20,426	33,134	Urban	Ulhasnagar (M Corp.)	802791
1,093	785	308	16,581	5,918	10,663	Urban	Badlapur (M Cl)	802792
1,000	703	297	23,052	8,542	14,510	Urban	Ambarnath(M Cl)	802793
65	47	18	1,335	482	853	Urban	Vangani (CT)	553083
25	15	10	1,215	405	810	Urban	Murbad (CT)	553290

Primary Census Abstract for Scheduled Tribes (ST)

PRIMARY CENSUS ABSTRACT

Location code number	District/ CD Block/ Town	Total/ Rural/ Urban	Number of households with ST as head	Total population (including institutional and houseless population)			Population in the age-group 0-6		
				Persons	Males	Females	Persons	Males	Females
1	2	3	4	5	6	7	8	9	10
517	**Thane - District**	**Total**	**316,901**	**1,542,451**	**769,192**	**773,259**	**249,645**	**126,113**	**123,532**
		Rural	**254,375**	**1,265,162**	**627,288**	**637,874**	**213,642**	**107,664**	**105,978**
		Urban	**62,526**	**277,289**	**141,904**	**135,385**	**36,003**	**18,449**	**17,554**
0208	Talasari	Total	24,854	140,273	68,699	71,574	24,670	12,212	12,458
		Rural	24,854	140,273	68,699	71,574	24,670	12,212	12,458
		Urban	-	-	-	-	-	-	-
0209	Dahanu	Total	51,960	268,581	131,289	137,292	46,998	23,642	23,356
		Rural	51,299	265,761	129,930	135,831	46,690	23,505	23,185
		Urban	661	2,820	1,359	1,461	308	137	171
0210	Vikramgad	Total	24,208	126,368	62,646	63,722	20,647	10,473	10,174
		Rural	23,633	123,109	61,034	62,075	20,185	10,244	9,941
		Urban	575	3,259	1,612	1,647	462	229	233
0211	Jawhar	Total	25,459	124,259	61,211	63,048	21,267	10,594	10,673
		Rural	25,459	124,259	61,211	63,048	21,267	10,594	10,673
		Urban	-	-	-	-	-	-	-
0212	Mokhada	Total	16,206	76,842	38,246	38,596	13,791	7,060	6,731
		Rural	16,206	76,842	38,246	38,596	13,791	7,060	6,731
		Urban	-	-	-	-	-	-	-
0213	Vada	Total	21,412	101,709	51,160	50,549	15,661	7,945	7,716
		Rural	20,266	96,523	48,556	47,967	14,962	7,578	7,384
		Urban	1,146	5,186	2,604	2,582	699	367	332
0214	Palghar	Total	33,888	158,432	78,674	79,758	25,071	12,633	12,438
		Rural	30,874	145,132	71,960	73,172	23,294	11,711	11,583
		Urban	3,014	13,300	6,714	6,586	1,777	922	855
0215	Vasai	Total	9,136	40,808	20,140	20,668	6,670	3,310	3,360
		Rural	8,901	39,847	19,688	20,159	6,539	3,248	3,291
		Urban	235	961	452	509	131	62	69
0216	Thane	Total	168	733	374	359	154	77	77
		Rural	168	733	374	359	154	77	77
		Urban	-	-	-	-	-	-	-
0217	Bhiwandi	Total	18,519	84,486	42,933	41,553	15,421	7,827	7,594
		Rural	16,536	75,333	38,121	37,212	13,942	7,062	6,880
		Urban	1,983	9,153	4,812	4,341	1,479	765	714
0218	Shahapur	Total	21,958	112,183	56,594	55,589	18,072	9,157	8,915
		Rural	18,860	97,498	49,162	48,336	15,960	8,096	7,864
		Urban	3,098	14,685	7,432	7,253	2,112	1,061	1,051
0219	Kalyan	Total	4,023	17,652	9,083	8,569	2,868	1,463	1,405
		Rural	3,384	14,864	7,663	7,201	2,488	1,274	1,214
		Urban	639	2,788	1,420	1,368	380	189	191
0221	Ambarnath	Total	4,304	19,723	10,062	9,661	3,222	1,666	1,556
		Rural	4,098	18,822	9,602	9,220	3,096	1,598	1,498
		Urban	206	901	460	441	126	68	58
0222	Murbad	Total	10,092	47,343	23,662	23,681	6,760	3,493	3,267
		Rural	9,837	46,166	23,042	23,124	6,604	3,405	3,199
		Urban	255	1,177	620	557	156	88	68
	URBAN								
802782	Dahanu (M Cl)	Urban	2,004	9,323	4,553	4,770	1,076	529	547
551750	Chinchani (CT)	Urban	661	2,820	1,359	1,461	308	137	171
551844	Vikramgad (CT)	Urban	575	3,259	1,612	1,647	462	229	233
802783	Jawhar (M Cl)	Urban	927	4,203	2,069	2,134	525	266	259
552181	Kudus (CT)	Urban	165	765	373	392	128	55	73
552182	Vada (CT)	Urban	981	4,421	2,231	2,190	571	312	259
802784	Palghar (M Cl)	Urban	2,272	9,720	4,750	4,970	1,142	586	556
552386	Katkar (CT)	Urban	287	1,234	606	628	179	104	75
552387	Boisar (CT)	Urban	152	636	312	324	79	35	44
552388	Salwad (CT)	Urban	93	374	203	171	52	29	23
552389	Dandi (CT)	Urban	393	1,712	868	844	247	130	117
552390	Khaira (CT)	Urban	179	845	440	405	96	56	40
552391	Saravali (CT)	Urban	40	184	94	90	36	16	20
552392	Manor (CT)	Urban	783	3,916	1,957	1,959	541	269	272

FOR SCHEDULED TRIBES

Literates			Illiterates			Total workers			Total/ Rural/ Urban	District/ CD Block/ Town
Persons	Males	Females	Persons	Males	Females	Persons	Males	Females		
11	12	13	14	15	16	17	18	19	3	2
761,121	**440,654**	**320,467**	**781,330**	**328,538**	**452,792**	**737,468**	**413,671**	**323,797**	**Total**	**Thane - District**
576,208	**338,624**	**237,584**	**688,954**	**288,664**	**400,290**	**627,649**	**337,058**	**290,591**	**Rural**	
184,913	**102,030**	**82,883**	**92,376**	**39,874**	**52,502**	**109,819**	**76,613**	**33,206**	**Urban**	
63,393	38,051	25,342	76,880	30,648	46,232	58,194	32,801	25,393	Total	Talasari
63,393	38,051	25,342	76,880	30,648	46,232	58,194	32,801	25,393	Rural	
-	-	-	-	-	-	-	-	-	Urban	
103,363	62,474	40,889	165,218	68,815	96,403	132,728	69,297	63,431	Total	Dahanu
101,618	61,536	40,082	164,143	68,394	95,749	131,240	68,436	62,804	Rural	
1,745	938	807	1,075	421	654	1,488	861	627	Urban	
64,965	37,022	27,943	61,403	25,624	35,779	68,642	34,419	34,223	Total	Vikramgad
62,836	35,881	26,955	60,273	25,153	35,120	67,470	33,718	33,752	Rural	
2,129	1,141	988	1,130	471	659	1,172	701	471	Urban	
55,456	31,527	23,929	68,803	29,684	39,119	64,474	32,459	32,015	Total	Jawhar
55,456	31,527	23,929	68,803	29,684	39,119	64,474	32,459	32,015	Rural	
-	-	-	-	-	-	-	-	-	Urban	
34,100	19,712	14,388	42,742	18,534	24,208	40,989	20,797	20,192	Total	Mokhada
34,100	19,712	14,388	42,742	18,534	24,208	40,989	20,797	20,192	Rural	
-	-	-	-	-	-	-	-	-	Urban	
52,414	30,582	21,832	49,295	20,578	28,717	50,546	27,964	22,582	Total	Vada
49,375	28,904	20,471	47,148	19,652	27,496	48,569	26,657	21,912	Rural	
3,039	1,678	1,361	2,147	926	1,221	1,977	1,307	670	Urban	
81,505	47,216	34,289	76,927	31,458	45,469	76,730	44,063	32,667	Total	Palghar
72,921	42,415	30,506	72,211	29,545	42,666	71,256	40,396	30,860	Rural	
8,584	4,801	3,783	4,716	1,913	2,803	5,474	3,667	1,807	Urban	
20,104	11,442	8,662	20,704	8,698	12,006	20,906	11,750	9,156	Total	Vasai
19,488	11,119	8,369	20,359	8,569	11,790	20,466	11,499	8,967	Rural	
616	323	293	345	129	216	440	251	189	Urban	
269	159	110	464	215	249	289	190	99	Total	Thane
269	159	110	464	215	249	289	190	99	Rural	
-	-	-	-	-	-	-	-	-	Urban	
37,924	22,313	15,611	46,562	20,620	25,942	40,826	23,677	17,149	Total	Bhiwandi
32,982	19,439	13,543	42,351	18,682	23,669	37,025	21,022	16,003	Rural	
4,942	2,874	2,068	4,211	1,938	2,273	3,801	2,655	1,146	Urban	
54,761	32,449	22,312	57,422	24,145	33,277	52,289	29,570	22,719	Total	Shahapur
45,332	27,151	18,181	52,166	22,011	30,155	47,917	26,106	21,811	Rural	
9,429	5,298	4,131	5,256	2,134	3,122	4,372	3,464	908	Urban	
8,545	4,979	3,566	9,107	4,104	5,003	7,734	5,052	2,682	Total	Kalyan
7,112	4,169	2,943	7,752	3,494	4,258	6,658	4,288	2,370	Rural	
1,433	810	623	1,355	610	745	1,076	764	312	Urban	
8,989	5,338	3,651	10,734	4,724	6,010	8,643	5,431	3,212	Total	Ambarnath
8,522	5,089	3,433	10,300	4,513	5,787	8,272	5,176	3,096	Rural	
467	249	218	434	211	223	371	255	116	Urban	
23,619	13,948	9,671	23,724	9,714	14,010	25,222	13,814	11,408	Total	Murbad
22,804	13,472	9,332	23,362	9,570	13,792	24,830	13,513	11,317	Rural	
815	476	339	362	144	218	392	301	91	Urban	
										URBAN
5,600	3,081	2,519	3,723	1,472	2,251	4,196	2,474	1,722	Urban	Dahanu (M Cl)
1,745	938	807	1,075	421	654	1,488	861	627	Urban	Chinchani (CT)
2,129	1,141	988	1,130	471	659	1,172	701	471	Urban	Vikramgad (CT)
3,032	1,590	1,442	1,171	479	692	1,322	919	403	Urban	Jawhar (M Cl)
347	182	165	418	191	227	296	200	96	Urban	Kudus (CT)
2,692	1,496	1,196	1,729	735	994	1,681	1,107	574	Urban	Vada (CT)
6,385	3,395	2,990	3,335	1,355	1,980	4,306	2,673	1,633	Urban	Palghar (M Cl)
716	383	333	518	223	295	425	316	109	Urban	Katkar (CT)
420	233	187	216	79	137	252	172	80	Urban	Boisar (CT)
239	139	100	135	64	71	159	138	21	Urban	Salwad (CT)
1,047	598	449	665	270	395	629	461	168	Urban	Dandi (CT)
609	338	271	236	102	134	364	257	107	Urban	Khaira (CT)
122	70	52	62	24	38	77	54	23	Urban	Saravali (CT)
2,596	1,430	1,166	1,320	527	793	1,445	959	486	Urban	Manor (CT)

PRIMARY CENSUS ABSTRACT

Location code number	District/ CD Block/ Town	Total/ Rural/ Urban	Main workers			Industrial category: Cultivators			Industrial category: Agricultural labourers		
			Persons	Males	Females	Persons	Males	Females	Persons	Males	Females
1	2	3	20	21	22	23	24	25	26	27	28
517	**Thane - District**	**Total**	**534,492**	**320,515**	**213,977**	**147,697**	**83,659**	**64,038**	**212,586**	**114,079**	**98,507**
		Rural	**441,745**	**253,316**	**188,429**	**146,248**	**82,707**	**63,541**	**202,415**	**108,185**	**94,230**
		Urban	**92,747**	**67,199**	**25,548**	**1,449**	**952**	**497**	**10,171**	**5,894**	**4,277**
0208	Talasari	Total	37,419	23,505	13,914	14,198	9,009	5,189	10,433	5,362	5,071
		Rural	37,419	23,505	13,914	14,198	9,009	5,189	10,433	5,362	5,071
		Urban	-	-	-	-	-	-	-	-	-
0209	Dahanu	Total	99,097	55,579	43,518	36,869	20,461	16,408	41,107	21,113	19,994
		Rural	97,983	54,898	43,085	36,868	20,461	16,407	40,505	20,787	19,718
		Urban	1,114	681	433	1	-	1	602	326	276
0210	Vikramgad	Total	52,778	27,745	25,033	28,903	15,326	13,577	19,810	9,849	9,961
		Rural	52,137	27,314	24,823	28,819	15,267	13,552	19,627	9,750	9,877
		Urban	641	431	210	84	59	25	183	99	84
0211	Jawhar	Total	39,474	21,003	18,471	18,073	9,510	8,563	18,638	9,707	8,931
		Rural	39,474	21,003	18,471	18,073	9,510	8,563	18,638	9,707	8,931
		Urban	-	-	-	-	-	-	-	-	-
0212	Mokhada	Total	31,979	16,974	15,005	10,842	6,076	4,766	19,286	9,748	9,538
		Rural	31,979	16,974	15,005	10,842	6,076	4,766	19,286	9,748	9,538
		Urban	-	-	-	-	-	-	-	-	-
0213	Vada	Total	31,411	18,440	12,971	6,005	3,411	2,594	19,500	10,993	8,507
		Rural	30,097	17,484	12,613	5,950	3,373	2,577	19,300	10,847	8,453
		Urban	1,314	956	358	55	38	17	200	146	54
0214	Palghar	Total	54,097	33,290	20,807	13,414	8,024	5,390	23,681	13,318	10,363
		Rural	49,945	30,280	19,665	13,305	7,957	5,348	22,963	12,895	10,068
		Urban	4,152	3,010	1,142	109	67	42	718	423	295
0215	Vasai	Total	16,505	9,562	6,943	1,095	716	379	9,999	5,434	4,565
		Rural	16,207	9,377	6,830	1,092	715	377	9,936	5,398	4,538
		Urban	298	185	113	3	1	2	63	36	27
0216	Thane	Total	197	127	70	22	10	12	56	34	22
		Rural	197	127	70	22	10	12	56	34	22
		Urban	-	-	-	-	-	-	-	-	-
0217	Bhiwandi	Total	28,642	17,571	11,071	1,888	1,204	684	11,233	6,246	4,987
		Rural	25,428	15,213	10,215	1,851	1,175	676	10,810	5,976	4,834
		Urban	3,214	2,358	856	37	29	8	423	270	153
0218	Shahapur	Total	34,978	21,860	13,118	8,469	4,961	3,508	17,149	9,932	7,217
		Rural	31,446	18,997	12,449	8,400	4,915	3,485	16,806	9,668	7,138
		Urban	3,532	2,863	669	69	46	23	343	264	79
0219	Kalyan	Total	5,554	3,863	1,691	337	231	106	1,375	810	565
		Rural	4,937	3,346	1,591	333	228	105	1,345	780	565
		Urban	617	517	100	4	3	1	30	30	-
0221	Ambarnath	Total	5,844	4,091	1,753	585	426	159	2,496	1,791	705
		Rural	5,522	3,857	1,665	583	424	159	2,478	1,776	702
		Urban	322	234	88	2	2	-	18	15	3
0222	Murbad	Total	19,300	11,204	8,096	5,924	3,599	2,325	10,267	5,484	4,783
		Rural	18,974	10,941	8,033	5,912	3,587	2,325	10,232	5,457	4,775
		Urban	326	263	63	12	12	-	35	27	8
	URBAN										
802782	Dahanu (M Cl)	Urban	3,746	2,200	1,546	24	13	11	396	238	158
551750	Chinchani (CT)	Urban	1,114	681	433	1	-	1	602	326	276
551844	Vikramgad (CT)	Urban	641	431	210	84	59	25	183	99	84
802783	Jawhar (M Cl)	Urban	985	713	272	57	41	16	46	32	14
552181	Kudus (CT)	Urban	213	160	53	9	9	-	109	83	26
552182	Vada (CT)	Urban	1,101	796	305	46	29	17	91	63	28
802784	Palghar (M Cl)	Urban	3,608	2,305	1,303	63	41	22	437	246	191
552386	Katkar (CT)	Urban	379	295	84	11	10	1	48	35	13
552387	Boisar (CT)	Urban	189	140	49	-	-	-	6	2	4
552388	Salwad (CT)	Urban	139	123	16	3	2	1	6	4	2
552389	Dandi (CT)	Urban	468	362	106	7	4	3	26	16	10
552390	Khaira (CT)	Urban	323	235	88	30	14	16	30	11	19
552391	Saravali (CT)	Urban	68	47	21	-	-	-	7	6	1
552392	Manor (CT)	Urban	1,021	795	226	26	19	7	119	70	49

FOR SCHEDULED TRIBES

of main workers										
Household industry workers			Other workers			Marginal workers			Total/ Rural/ Urban	District/ CD Block/ Town
Persons	Males	Females	Persons	Males	Females	Persons	Males	Females		
29	30	31	32	33	34	35	36	37	3	2
6,786	**3,606**	**3,180**	**167,423**	**119,171**	**48,252**	**202,976**	**93,156**	**109,820**	**Total**	**Thane - District**
4,788	**2,475**	**2,313**	**88,294**	**59,949**	**28,345**	**185,904**	**83,742**	**102,162**	**Rural**	
1,998	**1,131**	**867**	**79,129**	**59,222**	**19,907**	**17,072**	**9,414**	**7,658**	**Urban**	
443	246	197	12,345	8,888	3,457	20,775	9,296	11,479	Total	Talasari
443	246	197	12,345	8,888	3,457	20,775	9,296	11,479	Rural	
-	-	-	-	-	-	-	-	-	Urban	
1,362	702	660	19,759	13,303	6,456	33,631	13,718	19,913	Total	Dahanu
1,295	642	653	19,315	13,008	6,307	33,257	13,538	19,719	Rural	
67	60	7	444	295	149	374	180	194	Urban	
387	150	237	3,678	2,420	1,258	15,864	6,674	9,190	Total	Vikramgad
380	144	236	3,311	2,153	1,158	15,333	6,404	8,929	Rural	
7	6	1	367	267	100	531	270	261	Urban	
380	197	183	2,383	1,589	794	25,000	11,456	13,544	Total	Jawhar
380	197	183	2,383	1,589	794	25,000	11,456	13,544	Rural	
-	-	-	-	-	-	-	-	-	Urban	
219	95	124	1,632	1,055	577	9,010	3,823	5,187	Total	Mokhada
219	95	124	1,632	1,055	577	9,010	3,823	5,187	Rural	
-	-	-	-	-	-	-	-	-	Urban	
242	126	116	5,664	3,910	1,754	19,135	9,524	9,611	Total	Vada
215	107	108	4,632	3,157	1,475	18,472	9,173	9,299	Rural	
27	19	8	1,032	753	279	663	351	312	Urban	
537	312	225	16,465	11,636	4,829	22,633	10,773	11,860	Total	Palghar
450	246	204	13,227	9,182	4,045	21,311	10,116	11,195	Rural	
87	66	21	3,238	2,454	784	1,322	657	665	Urban	
343	196	147	5,068	3,216	1,852	4,401	2,188	2,213	Total	Vasai
315	186	129	4,864	3,078	1,786	4,259	2,122	2,137	Rural	
28	10	18	204	138	66	142	66	76	Urban	
-	-	-	119	83	36	92	63	29	Total	Thane
-	-	-	119	83	36	92	63	29	Rural	
-	-	-	-	-	-	-	-	-	Urban	
518	304	214	15,003	9,817	5,186	12,184	6,106	6,078	Total	Bhiwandi
310	195	115	12,457	7,867	4,590	11,597	5,809	5,788	Rural	
208	109	99	2,546	1,950	596	587	297	290	Urban	
333	201	132	9,027	6,766	2,261	17,311	7,710	9,601	Total	Shahapur
291	170	121	5,949	4,244	1,705	16,471	7,109	9,362	Rural	
42	31	11	3,078	2,522	556	840	601	239	Urban	
89	52	37	3,753	2,770	983	2,180	1,189	991	Total	Kalyan
82	50	32	3,177	2,288	889	1,721	942	779	Rural	
7	2	5	576	482	94	459	247	212	Urban	
64	42	22	2,699	1,832	867	2,799	1,340	1,459	Total	Ambarnath
53	34	19	2,408	1,623	785	2,750	1,319	1,431	Rural	
11	8	3	291	209	82	49	21	28	Urban	
359	167	192	2,750	1,954	796	5,922	2,610	3,312	Total	Murbad
355	163	192	2,475	1,734	741	5,856	2,572	3,284	Rural	
4	4	-	275	220	55	66	38	28	Urban	
										URBAN
54	29	25	3,272	1,920	1,352	450	274	176	Urban	Dahanu (M Cl)
67	60	7	444	295	149	374	180	194	Urban	Chinchani (CT)
7	6	1	367	267	100	531	270	261	Urban	Vikramgad (CT)
14	6	8	868	634	234	337	206	131	Urban	Jawhar (M Cl)
1	1	-	94	67	27	83	40	43	Urban	Kudus (CT)
26	18	8	938	686	252	580	311	269	Urban	Vada (CT)
49	19	30	3,059	1,999	1,060	698	368	330	Urban	Palghar (M Cl)
7	4	3	313	246	67	46	21	25	Urban	Katkar (CT)
6	5	1	177	133	44	63	32	31	Urban	Boisar (CT)
3	3	-	127	114	13	20	15	5	Urban	Salwad (CT)
11	7	4	424	335	89	161	99	62	Urban	Dandi (CT)
3	3	-	260	207	53	41	22	19	Urban	Khaira (CT)
1	1	-	60	40	20	9	7	2	Urban	Saravali (CT)
32	24	8	844	682	162	424	164	260	Urban	Manor (CT)

PRIMARY CENSUS ABSTRACT

Location code number	District/ CD Block/ Town	Total/ Rural/ Urban	Industrial category of Cultivators			Industrial category of Agricultural labourers			Industrial category of Household industry workers		
			Persons	Males	Females	Persons	Males	Females	Persons	Males	Females
1	2	3	38	39	40	41	42	43	44	45	46
517	**Thane - District**	**Total**	**37,923**	**16,319**	**21,604**	**115,715**	**49,784**	**65,931**	**4,313**	**1,501**	**2,812**
		Rural	**37,463**	**16,061**	**21,402**	**111,678**	**47,781**	**63,897**	**3,639**	**1,258**	**2,381**
		Urban	**460**	**258**	**202**	**4,037**	**2,003**	**2,034**	**674**	**243**	**431**
0208	Talasari	Total	5,420	2,342	3,078	10,487	3,986	6,501	492	173	319
		Rural	5,420	2,342	3,078	10,487	3,986	6,501	492	173	319
		Urban	-	-	-	-	-	-	-	-	-
0209	Dahanu	Total	9,759	4,042	5,717	18,223	6,724	11,499	1,057	381	676
		Rural	9,756	4,041	5,715	18,048	6,651	11,397	1,021	360	661
		Urban	3	1	2	175	73	102	36	21	15
0210	Vikramgad	Total	5,514	2,263	3,251	8,511	3,508	5,003	214	58	156
		Rural	5,486	2,256	3,230	8,134	3,319	4,815	214	58	156
		Urban	28	7	21	377	189	188	-	-	-
0211	Jawhar	Total	5,799	2,767	3,032	17,364	7,752	9,612	305	103	202
		Rural	5,799	2,767	3,032	17,364	7,752	9,612	305	103	202
		Urban	-	-	-	-	-	-	-	-	-
0212	Mokhada	Total	1,606	688	918	6,448	2,844	3,604	465	57	408
		Rural	1,606	688	918	6,448	2,844	3,604	465	57	408
		Urban	-	-	-	-	-	-	-	-	-
0213	Vada	Total	2,011	967	1,044	14,448	7,117	7,331	164	74	90
		Rural	1,979	953	1,026	14,103	6,938	7,165	145	68	77
		Urban	32	14	18	345	179	166	19	6	13
0214	Palghar	Total	2,237	991	1,246	14,047	6,020	8,027	377	173	204
		Rural	2,221	982	1,239	13,372	5,729	7,643	314	146	168
		Urban	16	9	7	675	291	384	63	27	36
0215	Vasai	Total	272	131	141	2,180	1,088	1,092	125	52	73
		Rural	268	129	139	2,130	1,066	1,064	113	50	63
		Urban	4	2	2	50	22	28	12	2	10
0216	Thane	Total	1	1	-	31	19	12	-	-	-
		Rural	1	1	-	31	19	12	-	-	-
		Urban	-	-	-	-	-	-	-	-	-
0217	Bhiwandi	Total	524	279	245	4,398	2,054	2,344	242	101	141
		Rural	489	257	232	4,277	1,988	2,289	207	89	118
		Urban	35	22	13	121	66	55	35	12	23
0218	Shahapur	Total	3,567	1,373	2,194	11,028	4,618	6,410	206	111	95
		Rural	3,549	1,358	2,191	10,727	4,419	6,308	175	92	83
		Urban	18	15	3	301	199	102	31	19	12
0219	Kalyan	Total	100	48	52	537	281	256	67	20	47
		Rural	100	48	52	518	271	247	57	16	41
		Urban	-	-	-	19	10	9	10	4	6
0221	Ambarnath	Total	154	39	115	1,517	737	780	30	10	20
		Rural	152	39	113	1,501	732	769	22	9	13
		Urban	2	-	2	16	5	11	8	1	7
0222	Murbad	Total	638	201	437	4,545	2,073	2,472	116	40	76
		Rural	637	200	437	4,538	2,067	2,471	109	37	72
		Urban	1	1	-	7	6	1	7	3	4
	URBAN										
802782	Dahanu (M Cl)	Urban	2	2	-	41	20	21	8	6	2
551750	Chinchani (CT)	Urban	3	1	2	175	73	102	36	21	15
551844	Vikramgad (CT)	Urban	28	7	21	377	189	188	-	-	-
802783	Jawhar (M Cl)	Urban	18	14	4	93	54	39	2	-	2
552181	Kudus (CT)	Urban	3	1	2	48	22	26	1	1	-
552182	Vada (CT)	Urban	29	13	16	297	157	140	18	5	13
802784	Palghar (M Cl)	Urban	25	13	12	145	79	66	47	9	38
552386	Katkar (CT)	Urban	4	3	1	17	4	13	1	-	1
552387	Boisar (CT)	Urban	-	-	-	10	5	5	5	-	5
552388	Salwad (CT)	Urban	-	-	-	1	-	1	-	-	-
552389	Dandi (CT)	Urban	-	-	-	82	52	30	10	5	5
552390	Khaira (CT)	Urban	-	-	-	9	6	3	1	1	-
552391	Saravali (CT)	Urban	-	-	-	-	-	-	1	1	-
552392	Manor (CT)	Urban	9	4	5	253	76	177	22	7	15

PRIMARY CENSUS ABSTRACT

FOR SCHEDULED TRIBES

marginal workers								
Other workers			Non-workers			Total/ Rural/ Urban	District/ CD Block/ Town	Location code number
Persons	Males	Females	Persons	Males	Females			
47	48	49	50	51	52	3	2	1
45,025	**25,552**	**19,473**	**804,983**	**355,521**	**449,462**	**Total**	**Thane - District**	**517**
33,124	**18,642**	**14,482**	**637,513**	**290,230**	**347,283**	**Rural**		
11,901	**6,910**	**4,991**	**167,470**	**65,291**	**102,179**	**Urban**		
4,376	2,795	1,581	82,079	35,898	46,181	Total	Talasari	0208
4,376	2,795	1,581	82,079	35,898	46,181	Rural		
-	-	-	-	-	-	Urban		
4,592	2,571	2,021	135,853	61,992	73,861	Total	Dahanu	0209
4,432	2,486	1,946	134,521	61,494	73,027	Rural		
160	85	75	1,332	498	834	Urban		
1,625	845	780	57,726	28,227	29,499	Total	Vikramgad	0210
1,499	771	728	55,639	27,316	28,323	Rural		
126	74	52	2,087	911	1,176	Urban		
1,532	834	698	59,785	28,752	31,033	Total	Jawhar	0211
1,532	834	698	59,785	28,752	31,033	Rural		
-	-	-	-	-	-	Urban		
491	234	257	35,853	17,449	18,404	Total	Mokhada	0212
491	234	257	35,853	17,449	18,404	Rural		
-	-	-	-	-	-	Urban		
2,512	1,366	1,146	51,163	23,196	27,967	Total	Vada	0213
2,245	1,214	1,031	47,954	21,899	26,055	Rural		
267	152	115	3,209	1,297	1,912	Urban		
5,972	3,589	2,383	81,702	34,611	47,091	Total	Palghar	0214
5,404	3,259	2,145	73,876	31,564	42,312	Rural		
568	330	238	7,826	3,047	4,779	Urban		
1,824	917	907	19,902	8,390	11,512	Total	Vasai	0215
1,748	877	871	19,381	8,189	11,192	Rural		
76	40	36	521	201	320	Urban		
60	43	17	444	184	260	Total	Thane	0216
60	43	17	444	184	260	Rural		
-	-	-	-	-	-	Urban		
7,020	3,672	3,348	43,660	19,256	24,404	Total	Bhiwandi	0217
6,624	3,475	3,149	38,308	17,099	21,209	Rural		
396	197	199	5,352	2,157	3,195	Urban		
2,510	1,608	902	59,894	27,024	32,870	Total	Shahapur	0218
2,020	1,240	780	49,581	23,056	26,525	Rural		
490	368	122	10,313	3,968	6,345	Urban		
1,476	840	636	9,918	4,031	5,887	Total	Kalyan	0219
1,046	607	439	8,206	3,375	4,831	Rural		
430	233	197	1,712	656	1,056	Urban		
1,098	554	544	11,080	4,631	6,449	Total	Ambarnath	0221
1,075	539	536	10,550	4,426	6,124	Rural		
23	15	8	530	205	325	Urban		
623	296	327	22,121	9,848	12,273	Total	Murbad	0222
572	268	304	21,336	9,529	11,807	Rural		
51	28	23	785	319	466	Urban		
							URBAN	
399	246	153	5,127	2,079	3,048	Urban	Dahanu (M Cl)	802782
160	85	75	1,332	498	834	Urban	Chinchani (CT)	551750
126	74	52	2,087	911	1,176	Urban	Vikramgad (CT)	551844
224	138	86	2,881	1,150	1,731	Urban	Jawhar (M Cl)	802783
31	16	15	469	173	296	Urban	Kudus (CT)	552181
236	136	100	2,740	1,124	1,616	Urban	Vada (CT)	552182
481	267	214	5,414	2,077	3,337	Urban	Palghar (M Cl)	802784
24	14	10	809	290	519	Urban	Katkar (CT)	552386
48	27	21	384	140	244	Urban	Boisar (CT)	552387
19	15	4	215	65	150	Urban	Salwad (CT)	552388
69	42	27	1,083	407	676	Urban	Dandi (CT)	552389
31	15	16	481	183	298	Urban	Khaira (CT)	552390
8	6	2	107	40	67	Urban	Saravali (CT)	552391
140	77	63	2,471	998	1,473	Urban	Manor (CT)	552392

PRIMARY CENSUS ABSTRACT

Location code number	District/ CD Block/ Town	Total/ Rural/ Urban	Number of households with ST as head	Total population (including institutional and houseless population)			Population in the age-group 0-6		
				Persons	Males	Females	Persons	Males	Females
1	2	3	4	5	6	7	8	9	10
552393	Shirgaon (CT)	Urban	278	1,193	599	594	166	84	82
552394	Umbar Pada Nandade (CT)	Urban	344	1,432	707	725	182	89	93
552395	Tarapur (CT)	Urban	205	809	414	395	87	51	36
552396	Pasthal (CT)	Urban	260	965	514	451	112	59	53
802785	Vasai-Virar City (M Corp)	Urban	13,067	57,490	28,781	28,709	8,246	4,191	4,055
552447	Chandrapada (CT)	Urban	235	961	452	509	131	62	69
802786	Mira-Bhayandar (M Corp.)	Urban	2,824	12,596	6,471	6,125	1,549	766	783
802787	Thane (M Corp.)	Urban	9,733	42,698	21,928	20,770	5,202	2,685	2,517
802788	Navi Mumbai (M Corp.)	Urban	4,579	18,913	10,155	8,758	2,437	1,255	1,182
802789	Bhiwandi Nizampur (M Corp.)	Urban	1,681	8,178	4,712	3,466	1,025	522	503
552675	Padagha (CT)	Urban	77	412	227	185	55	28	27
552676	Shelar (CT)	Urban	214	951	507	444	147	74	73
552677	Khoni (CT)	Urban	148	674	366	308	104	51	53
552678	Mahapoli (CT)	Urban	241	1,218	621	597	231	122	109
552679	Borivali Tarf Rahur (CT)	Urban	114	500	240	260	118	59	59
552680	Kambe (CT)	Urban	300	1,417	720	697	235	115	120
552681	Katai (CT)	Urban	260	1,102	607	495	188	96	92
552682	Karivali (CT)	Urban	48	210	123	87	33	17	16
552683	Kharbav (CT)	Urban	88	412	211	201	64	36	28
552684	Rahanal (CT)	Urban	110	521	265	256	68	37	31
552685	Purne (CT)	Urban	13	54	27	27	7	2	5
552686	Kalher (CT)	Urban	130	650	339	311	69	36	33
552687	Kon (CT)	Urban	240	1,032	559	473	160	92	68
552913	Kasara Bk. (CT)	Urban	1,112	5,536	2,767	2,769	763	369	394
552914	Shahapur (CT)	Urban	321	1,498	771	727	226	119	107
552915	Vashind (CT)	Urban	424	1,996	1,013	983	273	129	144
552916	Khardi (CT)	Urban	282	1,416	714	702	229	124	105
552917	Gotheghar (CT)	Urban	74	300	132	168	53	22	31
552918	Asangaon (CT)	Urban	885	3,939	2,035	1,904	568	298	270
802790	Kalyan-Dombivli (M Corp.)	Urban	8,460	36,864	19,044	17,820	4,358	2,261	2,097
553005	Kambe (CT)	Urban	312	1,326	662	664	191	100	91
553006	Mharal Bk (CT)	Urban	327	1,462	758	704	189	89	100
802791	Ulhasnagar (M Corp.)	Urban	1,442	6,576	3,513	3,063	759	411	348
802792	Badlapur (M Cl)	Urban	1,614	6,853	3,528	3,325	802	440	362
802793	Ambarnath(M Cl)	Urban	2,111	9,645	4,915	4,730	1,252	649	603
553083	Vangani (CT)	Urban	206	901	460	441	126	68	58
553290	Murbad (CT)	Urban	255	1,177	620	557	156	88	68

PRIMARY CENSUS ABSTRACT

FOR SCHEDULED TRIBES

Literates			Illiterates			Total workers			Total/ Rural/ Urban	District/ CD Block/ Town
Persons	Males	Females	Persons	Males	Females	Persons	Males	Females		
11	12	13	14	15	16	17	18	19	3	2
733	419	314	460	180	280	663	356	307	Urban	Shirgaon (CT)
835	475	360	597	232	365	632	409	223	Urban	Umbar Pada Nandade (CT)
523	288	235	286	126	160	421	259	162	Urban	Tarapur (CT)
744	428	316	221	86	135	407	286	121	Urban	Pasthal (CT)
33,751	18,562	15,189	23,739	10,219	13,520	25,723	15,988	9,735	Urban	Vasai-Virar City (M Corp)
616	323	293	345	129	216	440	251	189	Urban	Chandrapada (CT)
9,120	4,932	4,188	3,476	1,539	1,937	5,060	3,636	1,424	Urban	Mira-Bhayandar (M Corp.)
30,711	16,798	13,913	11,987	5,130	6,857	16,281	11,630	4,651	Urban	Thane (M Corp.)
13,680	7,845	5,835	5,233	2,310	2,923	7,685	5,887	1,798	Urban	Navi Mumbai (M Corp.)
5,518	3,445	2,073	2,660	1,267	1,393	3,564	2,921	643	Urban	Bhiwandi Nizampur (M Corp.)
280	169	111	132	58	74	144	91	53	Urban	Padagha (CT)
510	308	202	441	199	242	373	275	98	Urban	Shelar (CT)
406	246	160	268	120	148	270	204	66	Urban	Khoni (CT)
600	329	271	618	292	326	475	315	160	Urban	Mahapoli (CT)
148	74	74	352	166	186	182	121	61	Urban	Borivali Tarf Rahur (CT)
678	383	295	739	337	402	695	432	263	Urban	Kambe (CT)
459	309	150	643	298	345	569	363	206	Urban	Katai (CT)
138	89	49	72	34	38	102	86	16	Urban	Karivali (CT)
222	117	105	190	94	96	148	109	39	Urban	Kharbav (CT)
326	177	149	195	88	107	199	146	53	Urban	Rahanal (CT)
27	18	9	27	9	18	30	20	10	Urban	Purne (CT)
501	277	224	149	62	87	229	192	37	Urban	Kalher (CT)
647	378	269	385	181	204	385	301	84	Urban	Kon (CT)
3,484	2,004	1,480	2,052	763	1,289	1,467	1,249	218	Urban	Kasara Bk. (CT)
862	489	373	636	282	354	509	365	144	Urban	Shahapur (CT)
1,391	758	633	605	255	350	638	490	148	Urban	Vashind (CT)
745	418	327	671	296	375	429	290	139	Urban	Khardi (CT)
192	99	93	108	33	75	98	61	37	Urban	Gotheghar (CT)
2,755	1,530	1,225	1,184	505	679	1,231	1,009	222	Urban	Asangaon (CT)
28,321	15,176	13,145	8,543	3,868	4,675	12,469	9,837	2,632	Urban	Kalyan-Dombivli (M Corp.)
463	266	197	863	396	467	602	383	219	Urban	Kambe (CT)
970	544	426	492	214	278	474	381	93	Urban	Mharal Bk (CT)
4,802	2,726	2,076	1,774	787	987	2,515	1,966	549	Urban	Ulhasnagar (M Corp.)
4,747	2,556	2,191	2,106	972	1,134	2,628	1,873	755	Urban	Badlapur (M Cl)
6,047	3,336	2,711	3,598	1,579	2,019	3,507	2,583	924	Urban	Ambarnath(M Cl)
467	249	218	434	211	223	371	255	116	Urban	Vangani (CT)
815	476	339	362	144	218	392	301	91	Urban	Murbad (CT)

PRIMARY CENSUS ABSTRACT

Location code number	District/ CD Block/ Town	Total/ Rural/ Urban	Main workers			Industrial category					
						Cultivators			Agricultural labourers		
			Persons	Males	Females	Persons	Males	Females	Persons	Males	Females
1	2	3	20	21	22	23	24	25	26	27	28
552393	Shirgaon (CT)	Urban	338	194	144	13	5	8	151	82	69
552394	Umbar Pada Nandade (CT)	Urban	438	297	141	16	12	4	72	47	25
552395	Tarapur (CT)	Urban	396	245	151	-	-	-	167	103	64
552396	Pasthal (CT)	Urban	393	277	116	3	1	2	86	47	39
802785	Vasai-Virar City (M Corp)	Urban	21,118	13,679	7,439	501	311	190	5,277	2,852	2,425
552447	Chandrapada (CT)	Urban	298	185	113	3	1	2	63	36	27
802786	Mira-Bhayandar (M Corp.)	Urban	4,101	3,112	989	29	21	8	54	37	17
802787	Thane (M Corp.)	Urban	14,530	10,606	3,924	224	143	81	591	357	234
802788	Navi Mumbai (M Corp.)	Urban	6,889	5,438	1,451	28	15	13	46	35	11
802789	Bhiwandi Nizampur (M Corp.)	Urban	3,205	2,678	527	26	21	5	225	122	103
552675	Padagha (CT)	Urban	132	88	44	-	-	-	40	22	18
552676	Shelar (CT)	Urban	321	254	67	-	-	-	24	17	7
552677	Khoni (CT)	Urban	243	186	57	-	-	-	13	8	5
552678	Mahapoli (CT)	Urban	409	282	127	14	13	1	4	3	1
552679	Borivali Tarf Rahur (CT)	Urban	172	115	57	2	1	1	57	29	28
552680	Kambe (CT)	Urban	479	350	129	7	5	2	207	136	71
552681	Katai (CT)	Urban	490	317	173	4	4	-	63	42	21
552682	Karivali (CT)	Urban	88	76	12	-	-	-	-	-	-
552683	Kharbav (CT)	Urban	111	88	23	5	3	2	11	9	2
552684	Rahanal (CT)	Urban	172	127	45	3	1	2	2	2	-
552685	Purne (CT)	Urban	30	20	10	-	-	-	1	1	-
552686	Kalher (CT)	Urban	195	164	31	2	2	-	-	-	-
552687	Kon (CT)	Urban	372	291	81	-	-	-	1	1	-
552913	Kasara Bk. (CT)	Urban	1,196	1,029	167	16	13	3	33	31	2
552914	Shahapur (CT)	Urban	366	274	92	24	22	2	57	50	7
552915	Vashind (CT)	Urban	507	420	87	21	6	15	67	57	10
552916	Khardi (CT)	Urban	333	231	102	5	5	-	99	72	27
552917	Gotheghar (CT)	Urban	91	56	35	-	-	-	54	29	25
552918	Asangaon (CT)	Urban	1,039	853	186	3	-	3	33	25	8
802790	Kalyan-Dombivli (M Corp.)	Urban	11,616	9,310	2,306	55	42	13	178	116	62
553005	Kambe (CT)	Urban	211	182	29	3	3	-	30	30	-
553006	Mharal Bk (CT)	Urban	406	335	71	1	-	1	-	-	-
802791	Ulhasnagar (M Corp.)	Urban	2,160	1,732	428	4	2	2	21	17	4
802792	Badlapur (M Cl)	Urban	2,002	1,502	500	20	16	4	206	146	60
802793	Ambarnath(M Cl)	Urban	3,257	2,426	831	42	29	13	79	60	19
553083	Vangani (CT)	Urban	322	234	88	2	2	-	18	15	3
553290	Murbad (CT)	Urban	326	263	63	12	12	-	35	27	8

PRIMARY CENSUS ABSTRACT

FOR SCHEDULED TRIBES

of main workers										
Household industry workers			Other workers			Marginal workers			Total/ Rural/ Urban	District/ CD Block/ Town
Persons	Males	Females	Persons	Males	Females	Persons	Males	Females		
29	30	31	32	33	34	35	36	37	3	2
2	2	-	172	105	67	325	162	163	Urban	Shirgaon (CT)
6	4	2	344	234	110	194	112	82	Urban	Umbar Pada Nandade (CT)
13	12	1	216	130	86	25	14	11	Urban	Tarapur (CT)
3	1	2	301	228	73	14	9	5	Urban	Pasthal (CT)
357	187	170	14,983	10,329	4,654	4,605	2,309	2,296	Urban	Vasai-Virar City (M Corp)
28	10	18	204	138	66	142	66	76	Urban	Chandrapada (CT)
168	99	69	3,850	2,955	895	959	524	435	Urban	Mira-Bhayandar (M Corp.)
301	155	146	13,414	9,951	3,463	1,751	1,024	727	Urban	Thane (M Corp.)
170	103	67	6,645	5,285	1,360	796	449	347	Urban	Navi Mumbai (M Corp.)
83	42	41	2,871	2,493	378	359	243	116	Urban	Bhiwandi Nizampur (M Corp.)
10	5	5	82	61	21	12	3	9	Urban	Padagha (CT)
3	1	2	294	236	58	52	21	31	Urban	Shelar (CT)
4	-	4	226	178	48	27	18	9	Urban	Khoni (CT)
-	-	-	391	266	125	66	33	33	Urban	Mahapoli (CT)
-	-	-	113	85	28	10	6	4	Urban	Borivali Tarf Rahur (CT)
11	9	2	254	200	54	216	82	134	Urban	Kambe (CT)
162	83	79	261	188	73	79	46	33	Urban	Katai (CT)
1	1	-	87	75	12	14	10	4	Urban	Karivali (CT)
-	-	-	95	76	19	37	21	16	Urban	Kharbav (CT)
1	1	-	166	123	43	27	19	8	Urban	Rahanal (CT)
4	2	2	25	17	8	-	-	-	Urban	Purne (CT)
7	5	2	186	157	29	34	28	6	Urban	Kalher (CT)
5	2	3	366	288	78	13	10	3	Urban	Kon (CT)
16	15	1	1,131	970	161	271	220	51	Urban	Kasara Bk. (CT)
9	4	5	276	198	78	143	91	52	Urban	Shahapur (CT)
6	5	1	413	352	61	131	70	61	Urban	Vashind (CT)
2	1	1	227	153	74	96	59	37	Urban	Khardi (CT)
2	2	-	35	25	10	7	5	2	Urban	Gotheghar (CT)
7	4	3	996	824	172	192	156	36	Urban	Asangaon (CT)
190	109	81	11,193	9,043	2,150	853	527	326	Urban	Kalyan-Dombivli (M Corp.)
1	-	1	177	149	28	391	201	190	Urban	Kambe (CT)
6	2	4	399	333	66	68	46	22	Urban	Mharal Bk (CT)
68	39	29	2,067	1,674	393	355	234	121	Urban	Ulhasnagar (M Corp.)
22	11	11	1,754	1,329	425	626	371	255	Urban	Badlapur (M Cl)
34	17	17	3,102	2,320	782	250	157	93	Urban	Ambarnath(M Cl)
11	8	3	291	209	82	49	21	28	Urban	Vangani (CT)
4	4	-	275	220	55	66	38	28	Urban	Murbad (CT)

PRIMARY CENSUS ABSTRACT

Location code number	District/ CD Block/ Town	Total/ Rural/ Urban	Industrial category of								
			Cultivators			Agricultural labourers			Household industry workers		
			Persons	Males	Females	Persons	Males	Females	Persons	Males	Females
1	2	3	38	39	40	41	42	43	44	45	46
552393	Shirgaon (CT)	Urban	-	-	-	275	133	142	15	9	6
552394	Umbar Pada Nandade (CT)	Urban	3	2	1	25	14	11	8	4	4
552395	Tarapur (CT)	Urban	-	-	-	2	1	1	-	-	-
552396	Pasthal (CT)	Urban	-	-	-	1	-	1	-	-	-
802785	Vasai-Virar City (M Corp)	Urban	131	68	63	1,260	570	690	140	57	83
552447	Chandrapada (CT)	Urban	4	2	2	50	22	28	12	2	10
802786	Mira-Bhayandar (M Corp.)	Urban	15	11	4	17	9	8	48	13	35
802787	Thane (M Corp.)	Urban	71	39	32	89	50	39	61	21	40
802788	Navi Mumbai (M Corp.)	Urban	21	13	8	18	10	8	45	11	34
802789	Bhiwandi Nizampur (M Corp.)	Urban	2	2	-	32	24	8	19	4	15
552675	Padagha (CT)	Urban	1	1	-	-	-	-	1	-	1
552676	Shelar (CT)	Urban	1	1	-	22	12	10	11	-	11
552677	Khoni (CT)	Urban	-	-	-	2	1	1	1	-	1
552678	Mahapoli (CT)	Urban	3	3	-	3	1	2	-	-	-
552679	Borivali Tarf Rahur (CT)	Urban	-	-	-	2	1	1	-	-	-
552680	Kambe (CT)	Urban	15	9	6	45	23	22	7	4	3
552681	Katai (CT)	Urban	-	-	-	32	18	14	6	2	4
552682	Karivali (CT)	Urban	-	-	-	-	-	-	1	1	-
552683	Kharbav (CT)	Urban	13	6	7	7	4	3	1	-	1
552684	Rahanal (CT)	Urban	2	2	-	2	2	-	3	3	-
552685	Purne (CT)	Urban	-	-	-	-	-	-	-	-	-
552686	Kalher (CT)	Urban	-	-	-	5	3	2	3	1	2
552687	Kon (CT)	Urban	-	-	-	1	1	-	1	1	-
552913	Kasara Bk. (CT)	Urban	9	9	-	80	73	7	8	7	1
552914	Shahapur (CT)	Urban	6	3	3	48	25	23	2	2	-
552915	Vashind (CT)	Urban	1	1	-	98	46	52	1	-	1
552916	Khardi (CT)	Urban	-	-	-	47	30	17	3	1	2
552917	Gotheghar (CT)	Urban	-	-	-	1	-	1	-	-	-
552918	Asangaon (CT)	Urban	2	2	-	27	25	2	17	9	8
802790	Kalyan-Dombivli (M Corp.)	Urban	21	15	6	51	35	16	42	11	31
553005	Kambe (CT)	Urban	-	-	-	19	10	9	8	4	4
553006	Mharal Bk (CT)	Urban	-	-	-	-	-	-	2	-	2
802791	Ulhasnagar (M Corp.)	Urban	8	6	2	7	5	2	20	7	13
802792	Badlapur (M Cl)	Urban	4	1	3	193	103	90	19	9	10
802793	Ambarnath(M Cl)	Urban	3	3	-	5	4	1	2	-	2
553083	Vangani (CT)	Urban	2	-	2	16	5	11	8	1	7
553290	Murbad (CT)	Urban	1	1	-	7	6	1	7	3	4

PRIMARY CENSUS ABSTRACT

FOR SCHEDULED TRIBES

marginal workers								
Other workers			Non-workers			Total/ Rural/ Urban	District/ CD Block/ Town	Location code number
Persons	Males	Females	Persons	Males	Females			
47	48	49	50	51	52	3	2	1
35	20	15	530	243	287	Urban	Shirgaon (CT)	552393
158	92	66	800	298	502	Urban	Umbar Pada Nandade (CT)	552394
23	13	10	388	155	233	Urban	Tarapur (CT)	552395
13	9	4	558	228	330	Urban	Pasthal (CT)	552396
3,074	1,614	1,460	31,767	12,793	18,974	Urban	Vasai-Virar City (M Corp)	802785
76	40	36	521	201	320	Urban	Chandrapada (CT)	552447
879	491	388	7,536	2,835	4,701	Urban	Mira-Bhayandar (M Corp.)	802786
1,530	914	616	26,417	10,298	16,119	Urban	Thane (M Corp.)	802787
712	415	297	11,228	4,268	6,960	Urban	Navi Mumbai (M Corp.)	802788
306	213	93	4,614	1,791	2,823	Urban	Bhiwandi Nizampur (M Corp.)	802789
10	2	8	268	136	132	Urban	Padagha (CT)	552675
18	8	10	578	232	346	Urban	Shelar (CT)	552676
24	17	7	404	162	242	Urban	Khoni (CT)	552677
60	29	31	743	306	437	Urban	Mahapoli (CT)	552678
8	5	3	318	119	199	Urban	Borivali Tarf Rahur (CT)	552679
149	46	103	722	288	434	Urban	Kambe (CT)	552680
41	26	15	533	244	289	Urban	Katai (CT)	552681
13	9	4	108	37	71	Urban	Karivali (CT)	552682
16	11	5	264	102	162	Urban	Kharbav (CT)	552683
20	12	8	322	119	203	Urban	Rahanal (CT)	552684
-	-	-	24	7	17	Urban	Purne (CT)	552685
26	24	2	421	147	274	Urban	Kalher (CT)	552686
11	8	3	647	258	389	Urban	Kon (CT)	552687
174	131	43	4,069	1,518	2,551	Urban	Kasara Bk. (CT)	552913
87	61	26	989	406	583	Urban	Shahapur (CT)	552914
31	23	8	1,358	523	835	Urban	Vashind (CT)	552915
46	28	18	987	424	563	Urban	Khardi (CT)	552916
6	5	1	202	71	131	Urban	Gotheghar (CT)	552917
146	120	26	2,708	1,026	1,682	Urban	Asangaon (CT)	552918
739	466	273	24,395	9,207	15,188	Urban	Kalyan-Dombivli (M Corp.)	802790
364	187	177	724	279	445	Urban	Kambe (CT)	553005
66	46	20	988	377	611	Urban	Mharal Bk (CT)	553006
320	216	104	4,061	1,547	2,514	Urban	Ulhasnagar (M Corp.)	802791
410	258	152	4,225	1,655	2,570	Urban	Badlapur (M Cl)	802792
240	150	90	6,138	2,332	3,806	Urban	Ambarnath(M Cl)	802793
23	15	8	530	205	325	Urban	Vangani (CT)	553083
51	28	23	785	319	466	Urban	Murbad (CT)	553290

Rural PCA-C.D. blocks wise Village Primary Census Abstract

VILLAGE PRIMARY
C D Block -

Location code number	Name of Village	Area of Village in hectares	Number of households	Total population (including institutional and houseless population)			Population in the age-group 0-6		
				Persons	Males	Females	Persons	Males	Females
1	2	3	4	5	6	7	8	9	10
0208	**Talasari (Total)**	**29,170.49**	**27,942**	**154,818**	**76,417**	**78,401**	**26,733**	**13,270**	**13,463**
0208	**Talasari (Rural)**	**29,170.49**	**27,942**	**154,818**	**76,417**	**78,401**	**26,733**	**13,270**	**13,463**
0208	**Talasari (Urban)**	**0.00**	**-**	**-**	**-**	**-**	**-**	**-**	**-**
	RURAL								
551531	Sambha	600.00	825	4,881	2,525	2,356	715	376	339
551532	Achchhad	593.00	599	2,770	1,355	1,415	447	233	214
551533	Kajali	230.00	196	1,019	518	501	160	79	81
551534	Upalat	1,821.34	1,880	10,893	5,446	5,447	1,785	881	904
551535	Bormal	375.92	310	1,661	800	861	308	161	147
551536	Masanpada	214.17	241	1,264	619	645	211	103	108
551537	Ambeshetgaon	216.67	163	1,114	590	524	158	85	73
551538	Kochai	515.58	602	3,539	1,703	1,836	715	352	363
551539	Thakarpada	175.00	218	1,278	620	658	227	108	119
551540	Amagaon	391.00	403	2,185	1,074	1,111	365	169	196
551541	Dongari	769.00	990	5,581	2,742	2,839	1,069	534	535
551542	Ghimniye	472.00	698	3,722	1,849	1,873	622	298	324
551543	Girgaon	1,419.00	523	2,735	1,360	1,375	418	214	204
551544	Dolharpada	1,053.00	592	3,588	1,738	1,850	645	316	329
551545	Kharadpada	259.00	133	730	354	376	138	76	62
551546	Vilatgaon	168.00	146	850	450	400	161	97	64
551547	Varwade	1,024.25	951	5,877	2,676	3,201	1,034	514	520
551548	Sawroli	675.11	611	3,341	1,667	1,674	586	289	297
551549	Anwir	692.00	585	3,604	1,801	1,803	843	417	426
551550	Sutrakar	1,897.00	1,541	8,795	4,333	4,462	1,619	797	822
551551	Ibhadpada	410.63	225	1,248	614	634	254	141	113
551552	Sutarpada	97.71	853	4,388	2,395	1,993	729	361	368
551553	Patilpada	187.00	602	3,000	1,423	1,577	559	275	284
551554	Zari	1,296.00	806	4,602	2,207	2,395	836	411	425
551555	Vevaji	460.00	563	2,672	1,318	1,354	341	175	166
551556	Gorakhpur	949.00	751	4,333	2,123	2,210	939	445	494
551557	Borigaon	247.00	213	940	423	517	158	86	72
551558	Zai	436.00	905	4,571	2,299	2,272	477	245	232
551559	Brahmanpada	538.13	461	2,571	1,241	1,330	469	219	250
551560	Baradi	382.00	697	3,418	1,666	1,752	564	282	282
551561	Patilpada	160.00	242	1,240	562	678	213	89	124
551562	Karajgaon	988.00	338	1,849	907	942	412	202	210
551563	Manpada	141.00	188	949	439	510	152	71	81
551564	Vasa	1,130.00	1,084	6,024	2,944	3,080	1,058	527	531
551565	Awarpada	87.69	275	1,562	767	795	281	138	143
551566	Talasari	885.12	760	4,374	2,166	2,208	829	417	412
551567	Thakarpada	329.61	831	5,054	2,641	2,413	681	347	334
551568	Kawade	697.00	536	3,127	1,495	1,632	591	290	301
551569	Sawane	513.00	432	3,008	1,652	1,356	543	247	296
551570	Vadavali	764.00	1,067	5,891	2,783	3,108	1,105	533	572
551571	Patilpada	333.12	770	3,658	1,836	1,822	555	291	264
551572	Kurze	1,330.44	997	5,546	2,664	2,882	890	432	458
551573	Gandhinagar	407.00	494	2,590	1,277	1,313	430	204	226
551574	Kodad	302.00	357	1,819	869	950	292	143	149
551575	Udhawa	1,727.00	604	3,026	1,547	1,479	458	239	219
551576	Sagarshet	811.00	684	3,931	1,939	1,992	691	361	330

CENSUS ABSTRACT
Talasari

Scheduled Castes population			Scheduled Tribes population			Literates			
Persons	Males	Females	Persons	Males	Females	Persons	Males	Females	Name of Village
11	12	13	14	15	16	17	18	19	2
2,043	**1,011**	**1,032**	**140,273**	**68,699**	**71,574**	**73,269**	**43,808**	**29,461**	**Talasari (Total)**
2,043	**1,011**	**1,032**	**140,273**	**68,699**	**71,574**	**73,269**	**43,808**	**29,461**	**Talasari (Rural)**
-	**-**	**-**	**-**	**-**	**-**	**-**	**-**	**-**	**Talasari (Urban)**
									RURAL
3	1	2	4,292	2,234	2,058	2,776	1,644	1,132	Sambha
12	6	6	2,213	1,048	1,165	1,485	847	638	Achchhad
-	-	-	940	467	473	497	322	175	Kajali
100	54	46	10,365	5,170	5,195	5,511	3,379	2,132	Upalat
-	-	-	1,568	757	811	754	427	327	Bormal
-	-	-	1,239	604	635	523	344	179	Masanpada
-	-	-	1,113	589	524	607	388	219	Ambeshetgaon
-	-	-	3,499	1,680	1,819	1,521	917	604	Kochai
1	1	-	1,275	618	657	587	364	223	Thakarpada
5	3	2	2,132	1,042	1,090	1,066	633	433	Amagaon
-	-	-	5,445	2,631	2,814	2,090	1,293	797	Dongari
6	5	1	3,554	1,738	1,816	1,670	1,000	670	Ghimniye
69	38	31	2,626	1,297	1,329	1,373	810	563	Girgaon
-	-	-	3,573	1,732	1,841	1,742	1,020	722	Dolharpada
-	-	-	730	354	376	314	192	122	Kharadpada
-	-	-	850	450	400	344	230	114	Vilatgaon
8	4	4	5,811	2,643	3,168	2,721	1,422	1,299	Varwade
-	-	-	3,321	1,656	1,665	1,806	1,088	718	Sawroli
-	-	-	3,583	1,794	1,789	1,283	820	463	Anwir
87	41	46	8,633	4,254	4,379	3,913	2,376	1,537	Sutrakar
-	-	-	1,175	567	608	491	293	198	Ibhadpada
47	24	23	1,278	677	601	2,716	1,654	1,062	Sutarpada
-	-	-	2,974	1,412	1,562	1,217	744	473	Patilpada
8	2	6	4,541	2,183	2,358	1,852	1,085	767	Zari
44	21	23	2,524	1,240	1,284	1,552	884	668	Vevaji
-	-	-	4,321	2,117	2,204	1,752	1,055	697	Gorakhpur
-	-	-	905	403	502	447	248	199	Borigaon
-	-	-	2,304	1,128	1,176	3,068	1,700	1,368	Zai
-	-	-	2,512	1,212	1,300	831	473	358	Brahmanpada
-	-	-	3,386	1,647	1,739	1,535	897	638	Baradi
11	5	6	1,187	535	652	608	347	261	Patilpada
-	-	-	1,834	901	933	516	331	185	Karajgaon
1	1	-	944	434	510	480	274	206	Manpada
-	-	-	5,999	2,936	3,063	2,833	1,728	1,105	Vasa
540	271	269	1,018	495	523	552	341	211	Awarpada
-	-	-	4,009	1,989	2,020	1,588	989	599	Talasari
162	85	77	3,926	2,008	1,918	3,315	1,928	1,387	Thakarpada
-	-	-	3,116	1,489	1,627	1,054	661	393	Kawade
-	-	-	2,967	1,630	1,337	1,225	937	288	Sawane
21	12	9	5,354	2,535	2,819	2,697	1,562	1,135	Vadavali
144	73	71	2,610	1,291	1,319	2,137	1,211	926	Patilpada
102	46	56	5,398	2,590	2,808	2,583	1,562	1,021	Kurze
-	-	-	2,558	1,258	1,300	1,216	751	465	Gandhinagar
417	199	218	1,396	666	730	813	485	328	Kodad
255	119	136	1,379	676	703	1,837	1,066	771	Udhawa
-	-	-	3,896	1,922	1,974	1,771	1,086	685	Sagarshet

VILLAGE PRIMARY
C D Block -

Location code number	Name of Village	Illiterates			Total workers			Main workers		
		Persons	Males	Females	Persons	Males	Females	Persons	Males	Females
1	2	20	21	22	23	24	25	26	27	28
0208	**Talasari (Total)**	**81,549**	**32,609**	**48,940**	**64,047**	**37,043**	**27,004**	**42,030**	**27,171**	**14,859**
0208	**Talasari (Rural)**	**81,549**	**32,609**	**48,940**	**64,047**	**37,043**	**27,004**	**42,030**	**27,171**	**14,859**
0208	**Talasari (Urban)**	**-**	**-**	**-**	**-**	**-**	**-**	**-**	**-**	**-**
	RURAL									
551531	Sambha	2,105	881	1,224	1,946	1,208	738	1,589	1,014	575
551532	Achchhad	1,285	508	777	1,058	691	367	808	582	226
551533	Kajali	522	196	326	326	274	52	280	237	43
551534	Upalat	5,382	2,067	3,315	4,661	2,592	2,069	3,071	1,859	1,212
551535	Bormal	907	373	534	741	419	322	348	301	47
551536	Masanpada	741	275	466	485	271	214	263	216	47
551537	Ambeshetgaon	507	202	305	349	210	139	262	169	93
551538	Kochai	2,018	786	1,232	1,615	823	792	584	415	169
551539	Thakarpada	691	256	435	541	335	206	177	152	25
551540	Amagaon	1,119	441	678	1,137	585	552	717	468	249
551541	Dongari	3,491	1,449	2,042	2,566	1,435	1,131	1,928	1,197	731
551542	Ghimniye	2,052	849	1,203	1,563	979	584	1,158	841	317
551543	Girgaon	1,362	550	812	1,276	756	520	920	620	300
551544	Dolharpada	1,846	718	1,128	1,575	742	833	820	389	431
551545	Kharadpada	416	162	254	229	186	43	226	184	42
551546	Vilatgaon	506	220	286	335	226	109	321	217	104
551547	Varwade	3,156	1,254	1,902	2,287	1,233	1,054	1,135	699	436
551548	Sawroli	1,535	579	956	1,658	854	804	746	426	320
551549	Anwir	2,321	981	1,340	1,663	873	790	905	555	350
551550	Sutrakar	4,882	1,957	2,925	3,329	1,994	1,335	1,838	1,290	548
551551	Ibhadpada	757	321	436	633	316	317	478	278	200
551552	Sutarpada	1,672	741	931	1,250	1,119	131	1,053	964	89
551553	Patilpada	1,783	679	1,104	1,170	716	454	614	412	202
551554	Zari	2,750	1,122	1,628	1,649	925	724	944	579	365
551555	Vevaji	1,120	434	686	1,267	747	520	804	521	283
551556	Gorakhpur	2,581	1,068	1,513	1,641	1,036	605	1,334	870	464
551557	Borigaon	493	175	318	438	187	251	434	186	248
551558	Zai	1,503	599	904	1,942	1,193	749	1,897	1,176	721
551559	Brahmanpada	1,740	768	972	1,427	701	726	1,409	697	712
551560	Baradi	1,883	769	1,114	1,611	893	718	907	607	300
551561	Patilpada	632	215	417	544	296	248	408	274	134
551562	Karajgaon	1,333	576	757	631	481	150	578	446	132
551563	Manpada	469	165	304	411	229	182	233	131	102
551564	Vasa	3,191	1,216	1,975	2,387	1,434	953	1,564	1,026	538
551565	Awarpada	1,010	426	584	593	412	181	168	141	27
551566	Talasari	2,786	1,177	1,609	1,795	1,021	774	955	659	296
551567	Thakarpada	1,739	713	1,026	1,566	971	595	1,108	745	363
551568	Kawade	2,073	834	1,239	1,428	784	644	1,327	696	631
551569	Sawane	1,783	715	1,068	1,102	621	481	662	485	177
551570	Vadavali	3,194	1,221	1,973	2,437	1,254	1,183	1,222	718	504
551571	Patilpada	1,521	625	896	1,440	906	534	910	616	294
551572	Kurze	2,963	1,102	1,861	2,372	1,282	1,090	1,632	981	651
551573	Gandhinagar	1,374	526	848	1,284	688	596	1,061	579	482
551574	Kodad	1,006	384	622	1,032	488	544	471	240	231
551575	Udhawa	1,189	481	708	1,073	788	285	1,010	762	248
551576	Sagarshet	2,160	853	1,307	1,584	869	715	751	551	200

CENSUS ABSTRACT
Talasari

Industrial category of main workers												
Cultivators			Agricultural labourers			Household industry workers			Other workers			
Persons	Males	Females	Persons	Males	Females	Persons	Males	Females	Persons	Males	Females	Name of Village
29	30	31	32	33	34	35	36	37	38	39	40	2
14,694	**9,331**	**5,363**	**10,634**	**5,484**	**5,150**	**942**	**552**	**390**	**15,760**	**11,804**	**3,956**	**Talasari (Total)**
14,694	**9,331**	**5,363**	**10,634**	**5,484**	**5,150**	**942**	**552**	**390**	**15,760**	**11,804**	**3,956**	**Talasari (Rural)**
-	**-**	**-**	**-**	**-**	**-**	**-**	**-**	**-**	**-**	**-**	**-**	**Talasari (Urban)**
												RURAL
261	185	76	367	181	186	23	12	11	938	636	302	Sambha
125	113	12	129	36	93	16	8	8	538	425	113	Achchhad
89	84	5	61	37	24	-	-	-	130	116	14	Kajali
1,330	799	531	580	276	304	109	31	78	1,052	753	299	Upalat
211	205	6	87	58	29	1	-	1	49	38	11	Bormal
54	53	1	14	13	1	18	12	6	177	138	39	Masanpada
152	100	52	20	11	9	1	-	1	89	58	31	Ambeshetgaon
340	229	111	50	29	21	2	2	-	192	155	37	Kochai
24	21	3	66	63	3	5	3	2	82	65	17	Thakarpada
227	157	70	189	82	107	16	7	9	285	222	63	Amagaon
643	344	299	526	287	239	26	19	7	733	547	186	Dongari
220	190	30	82	53	29	21	18	3	835	580	255	Ghimniye
21	18	3	171	54	117	4	2	2	724	546	178	Girgaon
171	121	50	437	147	290	25	9	16	187	112	75	Dolharpada
13	13	-	99	90	9	-	-	-	114	81	33	Kharadpada
228	135	93	20	17	3	1	1	-	72	64	8	Vilatgaon
470	240	230	102	61	41	10	7	3	553	391	162	Varwade
416	218	198	135	50	85	9	6	3	186	152	34	Sawroli
161	112	49	346	142	204	8	7	1	390	294	96	Anwir
817	571	246	517	326	191	28	8	20	476	385	91	Sutrakar
300	152	148	24	13	11	-	-	-	154	113	41	Ibhadpada
36	25	11	30	25	5	31	27	4	956	887	69	Sutarpada
210	145	65	125	83	42	1	1	-	278	183	95	Patilpada
540	317	223	99	50	49	6	4	2	299	208	91	Zari
170	88	82	304	183	121	51	42	9	279	208	71	Vevaji
301	236	65	845	507	338	1	1	-	187	126	61	Gorakhpur
34	25	9	326	118	208	5	4	1	69	39	30	Borigaon
125	87	38	652	270	382	248	127	121	872	692	180	Zai
401	200	201	828	365	463	-	-	-	180	132	48	Brahmanpada
325	220	105	348	244	104	2	2	-	232	141	91	Baradi
232	144	88	11	6	5	10	8	2	155	116	39	Patilpada
326	267	59	174	129	45	7	6	1	71	44	27	Karajgaon
72	44	28	49	23	26	4	2	2	108	62	46	Manpada
419	341	78	438	158	280	20	18	2	687	509	178	Vasa
20	13	7	86	76	10	2	1	1	60	51	9	Awarpada
651	446	205	152	115	37	7	3	4	145	95	50	Talasari
389	219	170	77	42	35	15	6	9	627	478	149	Thakarpada
1,122	597	525	89	16	73	1	-	1	115	83	32	Kawade
264	241	23	211	85	126	12	9	3	175	150	25	Sawane
767	422	345	203	121	82	3	-	3	249	175	74	Vadavali
212	113	99	115	64	51	72	61	11	511	378	133	Patilpada
374	214	160	736	388	348	22	14	8	500	365	135	Kurze
619	338	281	255	122	133	6	1	5	181	118	63	Gandhinagar
380	202	178	37	11	26	5	2	3	49	25	24	Kodad
280	206	74	87	40	47	75	55	20	568	461	107	Udhawa
152	121	31	335	217	118	13	6	7	251	207	44	Sagarshet

VILLAGE PRIMARY
C D Block -

Location code number	Name of Village	Marginal workers			Industrial category: Cultivators			Industrial category: Agricultural labourers		
		Persons	Males	Females	Persons	Males	Females	Persons	Males	Females
1	2	41	42	43	44	45	46	47	48	49
0208	**Talasari (Total)**	**22,017**	**9,872**	**12,145**	**5,775**	**2,511**	**3,264**	**10,895**	**4,139**	**6,756**
0208	**Talasari (Rural)**	**22,017**	**9,872**	**12,145**	**5,775**	**2,511**	**3,264**	**10,895**	**4,139**	**6,756**
0208	**Talasari (Urban)**	**-**	**-**	**-**	**-**	**-**	**-**	**-**	**-**	**-**
	RURAL									
551531	Sambha	357	194	163	55	26	29	74	35	39
551532	Achchhad	250	109	141	68	34	34	57	12	45
551533	Kajali	46	37	9	2	2	-	11	6	5
551534	Upalat	1,590	733	857	413	178	235	651	270	381
551535	Bormal	393	118	275	36	16	20	351	102	249
551536	Masanpada	222	55	167	22	21	1	168	6	162
551537	Ambeshetgaon	87	41	46	21	5	16	22	5	17
551538	Kochai	1,031	408	623	158	78	80	782	262	520
551539	Thakarpada	364	183	181	254	127	127	11	4	7
551540	Amagaon	420	117	303	165	39	126	123	20	103
551541	Dongari	638	238	400	98	20	78	412	144	268
551542	Ghimniye	405	138	267	193	36	157	67	30	37
551543	Girgaon	356	136	220	18	9	9	281	79	202
551544	Dolharpada	755	353	402	331	175	156	256	101	155
551545	Kharadpada	3	2	1	2	2	-	1	-	1
551546	Vilatgaon	14	9	5	3	2	1	1	-	1
551547	Varwade	1,152	534	618	353	145	208	501	193	308
551548	Sawroli	912	428	484	132	100	32	618	210	408
551549	Anwir	758	318	440	381	135	246	212	63	149
551550	Sutrakar	1,491	704	787	405	204	201	772	330	442
551551	Ibhadpada	155	38	117	20	8	12	122	22	100
551552	Sutarpada	197	155	42	14	10	4	109	86	23
551553	Patilpada	556	304	252	195	83	112	149	76	73
551554	Zari	705	346	359	221	109	112	322	118	204
551555	Vevaji	463	226	237	10	6	4	409	186	223
551556	Gorakhpur	307	166	141	13	10	3	257	125	132
551557	Borigaon	4	1	3	2	-	2	1	-	1
551558	Zai	45	17	28	10	4	6	7	2	5
551559	Brahmanpada	18	4	14	1	-	1	16	3	13
551560	Baradi	704	286	418	34	13	21	607	239	368
551561	Patilpada	136	22	114	53	8	45	66	10	56
551562	Karajgaon	53	35	18	3	2	1	19	10	9
551563	Manpada	178	98	80	2	2	-	167	90	77
551564	Vasa	823	408	415	155	47	108	465	237	228
551565	Awarpada	425	271	154	257	131	126	131	109	22
551566	Talasari	840	362	478	320	169	151	314	128	186
551567	Thakarpada	458	226	232	217	100	117	95	18	77
551568	Kawade	101	88	13	8	7	1	34	32	2
551569	Sawane	440	136	304	75	56	19	287	44	243
551570	Vadavali	1,215	536	679	175	56	119	621	223	398
551571	Patilpada	530	290	240	57	26	31	185	106	79
551572	Kurze	740	301	439	215	48	167	313	104	209
551573	Gandhinagar	223	109	114	17	13	4	130	50	80
551574	Kodad	561	248	313	481	212	269	34	12	22
551575	Udhawa	63	26	37	19	7	12	19	12	7
551576	Sagarshet	833	318	515	91	30	61	645	225	420

CENSUS ABSTRACT
Talasari

of marginal workers										
Household industry workers			Other workers			Non-workers				Location code number
Persons	Males	Females	Persons	Males	Females	Persons	Males	Females	Name of Village	
50	51	52	53	54	55	56	57	58	2	1
612	**202**	**410**	**4,735**	**3,020**	**1,715**	**90,771**	**39,374**	**51,397**	**Talasari (Total)**	**0208**
612	**202**	**410**	**4,735**	**3,020**	**1,715**	**90,771**	**39,374**	**51,397**	**Talasari (Rural)**	**0208**
-	**-**	**-**	**-**	**-**	**-**	**-**	**-**	**-**	**Talasari (Urban)**	**0208**
									RURAL	
18	8	10	210	125	85	2,935	1,317	1,618	Sambha	551531
1	1	-	124	62	62	1,712	664	1,048	Achchhad	551532
-	-	-	33	29	4	693	244	449	Kajali	551533
128	48	80	398	237	161	6,232	2,854	3,378	Upalat	551534
1	-	1	5	-	5	920	381	539	Bormal	551535
1	1	-	31	27	4	779	348	431	Masanpada	551536
-	-	-	44	31	13	765	380	385	Ambeshetgaon	551537
14	8	6	77	60	17	1,924	880	1,044	Kochai	551538
8	3	5	91	49	42	737	285	452	Thakarpada	551539
1	-	1	131	58	73	1,048	489	559	Amagaon	551540
8	3	5	120	71	49	3,015	1,307	1,708	Dongari	551541
5	-	5	140	72	68	2,159	870	1,289	Ghimniye	551542
3	2	1	54	46	8	1,459	604	855	Girgaon	551543
25	4	21	143	73	70	2,013	996	1,017	Dolharpada	551544
-	-	-	-	-	-	501	168	333	Kharadpada	551545
1	-	1	9	7	2	515	224	291	Vilatgaon	551546
15	4	11	283	192	91	3,590	1,443	2,147	Varwade	551547
27	15	12	135	103	32	1,683	813	870	Sawroli	551548
4	3	1	161	117	44	1,941	928	1,013	Anwir	551549
95	16	79	219	154	65	5,466	2,339	3,127	Sutrakar	551550
-	-	-	13	8	5	615	298	317	Ibhadpada	551551
-	-	-	74	59	15	3,138	1,276	1,862	Sutarpada	551552
-	-	-	212	145	67	1,830	707	1,123	Patilpada	551553
3	3	-	159	116	43	2,953	1,282	1,671	Zari	551554
10	6	4	34	28	6	1,405	571	834	Vevaji	551555
1	1	-	36	30	6	2,692	1,087	1,605	Gorakhpur	551556
-	-	-	1	1	-	502	236	266	Borigaon	551557
5	-	5	23	11	12	2,629	1,106	1,523	Zai	551558
-	-	-	1	1	-	1,144	540	604	Brahmanpada	551559
4	1	3	59	33	26	1,807	773	1,034	Baradi	551560
3	-	3	14	4	10	696	266	430	Patilpada	551561
2	1	1	29	22	7	1,218	426	792	Karajgaon	551562
2	1	1	7	5	2	538	210	328	Manpada	551563
6	6	-	197	118	79	3,637	1,510	2,127	Vasa	551564
3	3	-	34	28	6	969	355	614	Awarpada	551565
115	24	91	91	41	50	2,579	1,145	1,434	Talasari	551566
5	1	4	141	107	34	3,488	1,670	1,818	Thakarpada	551567
-	-	-	59	49	10	1,699	711	988	Kawade	551568
8	-	8	70	36	34	1,906	1,031	875	Sawane	551569
17	10	7	402	247	155	3,454	1,529	1,925	Vadavali	551570
45	18	27	243	140	103	2,218	930	1,288	Patilpada	551571
9	3	6	203	146	57	3,174	1,382	1,792	Kurze	551572
-	-	-	76	46	30	1,306	589	717	Gandhinagar	551573
-	-	-	46	24	22	787	381	406	Kodad	551574
15	5	10	10	2	8	1,953	759	1,194	Udhawa	551575
4	3	1	93	60	33	2,347	1,070	1,277	Sagarshet	551576

VILLAGE PRIMARY
C D Block -

Location code number	Name of Village	Area of Village in hectares	Number of households	Total population (including institutional and houseless population)			Population in the age-group 0-6		
				Persons	Males	Females	Persons	Males	Females
1	2	3	4	5	6	7	8	9	10
0209	**Dahanu (Total)**	**125,839.26**	**70,742**	**351,808**	**173,784**	**178,024**	**55,191**	**27,881**	**27,310**
0209	**Dahanu (Rural)**	**124,839.26**	**67,613**	**338,162**	**166,991**	**171,171**	**54,058**	**27,320**	**26,738**
0209	**Dahanu (Urban)**	**1,000.00**	**3,129**	**13,646**	**6,793**	**6,853**	**1,133**	**561**	**572**
	RURAL								
551577	Bordi	565.00	1,647	7,682	4,122	3,560	617	327	290
551578	Jalwai	338.68	306	1,405	632	773	310	159	151
551579	Jambugaon	1,376.00	1,509	7,298	3,443	3,855	1,183	589	594
551580	Aswali	524.34	384	2,165	1,039	1,126	424	188	236
551581	Khunavade	1,044.08	339	1,636	793	843	361	194	167
551582	Rampur	0.00	1,090	4,888	2,319	2,569	688	350	338
551583	Gholwad	1,137.95	994	4,403	2,191	2,212	435	215	220
551584	Vikasnagar	0.00	337	1,630	805	825	228	116	112
551585	Chikhale	848.00	1,120	4,534	2,227	2,307	522	268	254
551586	Naraliwadi	141.00	207	920	440	480	104	47	57
551587	Chimbave	124.00	280	1,339	664	675	231	110	121
551588	Ambewadi	428.00	234	1,018	528	490	140	67	73
551589	Narpad	669.33	695	2,759	1,337	1,422	250	120	130
551590	Thakurwadi	74.00	203	935	464	471	78	37	41
551591	Waki	1,847.00	398	2,260	1,167	1,093	333	177	156
551592	Zarali	331.51	257	1,338	668	670	225	111	114
551593	Kainad	3,460.37	1,174	5,706	2,775	2,931	1,000	510	490
551594	Ambesari	1,862.00	1,062	5,690	2,735	2,955	1,058	525	533
551595	Sogwe	498.11	471	2,485	1,205	1,280	491	245	246
551596	Kosbad	0.00	835	4,479	2,239	2,240	609	308	301
551597	Nandare	102.00	91	444	239	205	87	56	31
551598	Kasara	1,137.00	425	1,954	1,017	937	302	162	140
551599	Lashkari	700.00	211	967	473	494	137	70	67
551600	Kankradi	517.00	369	1,769	883	886	236	114	122
551601	Raipada	210.00	422	1,964	982	982	225	117	108
551602	Junnarpada	3,166.00	679	3,245	1,553	1,692	553	282	271
551603	Patilpada	2,234.00	569	2,895	1,476	1,419	459	234	225
551604	Paraswadi	2,890.00	241	1,399	688	711	256	140	116
551605	Vasantwadi	1,697.00	396	2,009	966	1,043	371	178	193
551606	Gaurwadi	807.00	338	1,844	870	974	341	149	192
551607	Asave	1,678.00	337	1,841	953	888	328	167	161
551608	Ashagad	248.44	824	4,160	1,963	2,197	519	246	273
551609	Jamshet	1,510.00	294	1,775	893	882	245	141	104
551610	Saravali	1,952.00	1,171	5,402	2,726	2,676	642	319	323
551611	Sawata	283.95	348	1,594	791	803	183	95	88
551612	Chari Tarf Kotebi	706.15	387	1,927	941	986	316	151	165
551613	Agwan	1,403.21	741	3,993	2,018	1,975	619	323	296
551614	Motapada	2,986.00	250	1,149	572	577	157	94	63
551615	Pale	820.43	523	2,569	1,240	1,329	351	163	188
551616	Kotabi	512.58	306	1,507	747	760	299	153	146
551617	Dehane	731.20	651	3,214	1,595	1,619	549	279	270
551618	Dhamanagaon	1,270.00	672	3,905	1,942	1,963	710	359	351
551619	Komgaon	87.00	374	2,134	1,048	1,086	465	237	228
551620	Vankas	870.00	713	4,019	1,903	2,116	878	416	462
551621	Dapchari	1,501.00	753	3,645	1,805	1,840	606	326	280
551622	Varkhande	161.31	195	1,041	513	528	82	45	37
551623	Khubale	365.00	149	913	440	473	188	93	95
551624	Tornipada	2,001.00	54	284	132	152	55	23	32
551625	Bendgaon	302.97	160	828	372	456	189	105	84
551626	Kalamdevi	357.94	214	1,582	838	744	199	106	93
551627	Shilonde	1,114.48	424	2,512	1,224	1,288	536	269	267
551628	Patilpada	1,413.00	119	441	178	263	133	60	73
551629	Gadchinchale	852.18	248	1,208	572	636	248	119	129
551630	Diwashi	741.13	318	1,380	620	760	366	191	175
551631	Dabhadi	1,404.64	411	2,099	1,030	1,069	419	209	210
551632	Kinhawali	1,649.37	331	2,163	1,119	1,044	402	203	199

CENSUS ABSTRACT
Dahanu

Scheduled Castes population			Scheduled Tribes population			Literates			
Persons	Males	Females	Persons	Males	Females	Persons	Males	Females	Name of Village
11	12	13	14	15	16	17	18	19	2
4,042	**2,040**	**2,002**	**268,581**	**131,289**	**137,292**	**167,519**	**97,386**	**70,133**	**Dahanu (Total)**
3,925	**1,984**	**1,941**	**265,761**	**129,930**	**135,831**	**156,353**	**91,585**	**64,768**	**Dahanu (Rural)**
117	**56**	**61**	**2,820**	**1,359**	**1,461**	**11,166**	**5,801**	**5,365**	**Dahanu (Urban)**
									RURAL
642	323	319	2,495	1,271	1,224	6,197	3,472	2,725	Bordi
-	-	-	1,382	619	763	446	273	173	Jalwai
-	-	-	7,170	3,373	3,797	3,010	1,768	1,242	Jambugaon
5	5	-	2,153	1,032	1,121	487	295	192	Aswali
-	-	-	1,608	778	830	432	242	190	Khunavade
23	10	13	4,053	1,902	2,151	2,485	1,380	1,105	Rampur
581	283	298	999	486	513	3,277	1,759	1,518	Gholwad
-	-	-	1,569	776	793	910	524	386	Vikasnagar
174	77	97	2,112	1,007	1,105	3,049	1,669	1,380	Chikhale
3	2	1	909	433	476	533	300	233	Naraliwadi
-	-	-	1,318	654	664	683	417	266	Chimbave
4	3	1	988	512	476	482	280	202	Ambewadi
453	220	233	789	369	420	2,050	1,064	986	Narpad
12	6	6	243	130	113	733	380	353	Thakurwadi
5	3	2	2,217	1,146	1,071	983	604	379	Waki
-	-	-	1,319	658	661	663	403	260	Zarali
4	3	1	5,653	2,743	2,910	1,973	1,222	751	Kainad
-	-	-	5,659	2,714	2,945	2,043	1,222	821	Ambesari
10	6	4	2,448	1,187	1,261	820	472	348	Sogwe
36	17	19	4,227	2,127	2,100	2,288	1,279	1,009	Kosbad
-	-	-	430	228	202	152	97	55	Nandare
4	2	2	1,752	907	845	922	559	363	Kasara
-	-	-	863	423	440	461	255	206	Lashkari
74	39	35	1,145	561	584	962	552	410	Kankradi
4	2	2	625	311	314	1,356	719	637	Raipada
1	-	1	3,172	1,523	1,649	1,163	665	498	Junnarpada
2	1	1	2,743	1,384	1,359	1,150	687	463	Patilpada
-	-	-	1,392	684	708	420	243	177	Paraswadi
-	-	-	1,916	915	1,001	674	426	248	Vasantwadi
-	-	-	1,831	867	964	688	425	263	Gaurwadi
3	3	-	1,343	681	662	761	475	286	Asave
40	23	17	2,066	781	1,285	2,769	1,388	1,381	Ashagad
-	-	-	1,743	886	857	835	472	363	Jamshet
143	78	65	1,975	954	1,021	3,272	1,894	1,378	Saravali
1	-	1	846	415	431	822	490	332	Sawata
-	-	-	1,884	916	968	758	476	282	Chari Tarf Kotebi
1	-	1	2,914	1,483	1,431	1,933	1,150	783	Agwan
-	-	-	666	324	342	529	321	208	Motapada
-	-	-	959	465	494	1,305	778	527	Pale
-	-	-	1,487	737	750	667	386	281	Kotabi
-	-	-	2,394	1,199	1,195	1,501	892	609	Dehane
1	1	-	3,887	1,934	1,953	1,486	945	541	Dhamanagaon
-	-	-	2,132	1,048	1,084	539	336	203	Komgaon
-	-	-	4,005	1,900	2,105	1,089	709	380	Vankas
75	39	36	2,772	1,353	1,419	1,734	1,010	724	Dapchari
-	-	-	1,034	509	525	764	422	342	Varkhande
-	-	-	912	440	472	411	244	167	Khubale
-	-	-	284	132	152	105	74	31	Tornipada
1	1	-	824	368	456	258	148	110	Bendgaon
13	8	5	1,540	816	724	878	539	339	Kalamdevi
-	-	-	2,504	1,222	1,282	552	363	189	Shilonde
-	-	-	433	173	260	41	28	13	Patilpada
1	-	1	1,198	567	631	292	171	121	Gadchinchale
-	-	-	1,380	620	760	200	104	96	Diwashi
1	1	-	2,089	1,024	1,065	388	230	158	Dabhadi
3	2	1	2,157	1,114	1,043	767	503	264	Kinhawali

VILLAGE PRIMARY
C D Block -

Location code number	Name of Village	Illiterates			Total workers			Main workers		
		Persons	Males	Females	Persons	Males	Females	Persons	Males	Females
1	2	20	21	22	23	24	25	26	27	28
0209	**Dahanu (Total)**	**184,289**	**76,398**	**107,891**	**166,138**	**93,067**	**73,071**	**127,666**	**76,826**	**50,840**
0209	**Dahanu (Rural)**	**181,809**	**75,406**	**106,403**	**160,534**	**89,057**	**71,477**	**123,005**	**73,326**	**49,679**
0209	**Dahanu (Urban)**	**2,480**	**992**	**1,488**	**5,604**	**4,010**	**1,594**	**4,661**	**3,500**	**1,161**
	RURAL									
551577	Bordi	1,485	650	835	3,035	1,963	1,072	2,838	1,873	965
551578	Jalwai	959	359	600	484	282	202	467	276	191
551579	Jambugaon	4,288	1,675	2,613	3,511	1,866	1,645	2,981	1,652	1,329
551580	Aswali	1,678	744	934	1,238	626	612	1,128	580	548
551581	Khunavade	1,204	551	653	769	393	376	745	383	362
551582	Rampur	2,403	939	1,464	2,353	1,298	1,055	2,224	1,256	968
551583	Gholwad	1,126	432	694	1,910	1,242	668	1,569	1,013	556
551584	Vikasnagar	720	281	439	809	483	326	490	372	118
551585	Chikhale	1,485	558	927	1,790	1,281	509	1,434	1,094	340
551586	Naraliwadi	387	140	247	415	267	148	374	239	135
551587	Chimbave	656	247	409	718	367	351	651	340	311
551588	Ambewadi	536	248	288	518	304	214	509	298	211
551589	Narpad	709	273	436	1,202	763	439	893	599	294
551590	Thakurwadi	202	84	118	316	254	62	309	250	59
551591	Waki	1,277	563	714	986	566	420	736	465	271
551592	Zarali	675	265	410	717	370	347	550	338	212
551593	Kainad	3,733	1,553	2,180	2,676	1,459	1,217	2,027	1,189	838
551594	Ambesari	3,647	1,513	2,134	2,742	1,335	1,407	2,479	1,255	1,224
551595	Sogwe	1,665	733	932	965	608	357	222	172	50
551596	Kosbad	2,191	960	1,231	1,917	1,140	777	1,560	990	570
551597	Nandare	292	142	150	231	128	103	230	128	102
551598	Kasara	1,032	458	574	927	546	381	640	386	254
551599	Lashkari	506	218	288	553	290	263	538	288	250
551600	Kankradi	807	331	476	815	510	305	693	442	251
551601	Raipada	608	263	345	763	513	250	701	479	222
551602	Junnarpada	2,082	888	1,194	1,709	880	829	1,189	650	539
551603	Patilpada	1,745	789	956	1,303	830	473	1,273	812	461
551604	Paraswadi	979	445	534	715	371	344	685	360	325
551605	Vasantwadi	1,335	540	795	965	553	412	562	394	168
551606	Gaurwadi	1,156	445	711	984	523	461	832	484	348
551607	Asave	1,080	478	602	842	518	324	748	467	281
551608	Ashagad	1,391	575	816	1,566	1,132	434	1,257	974	283
551609	Jamshet	940	421	519	658	387	271	608	366	242
551610	Saravali	2,130	832	1,298	2,228	1,519	709	2,079	1,452	627
551611	Sawata	772	301	471	704	406	298	626	357	269
551612	Chari Tarf Kotebi	1,169	465	704	1,094	575	519	817	504	313
551613	Agwan	2,060	868	1,192	1,688	997	691	1,553	906	647
551614	Motapada	620	251	369	496	302	194	480	296	184
551615	Pale	1,264	462	802	1,028	666	362	868	612	256
551616	Kotabi	840	361	479	842	411	431	663	378	285
551617	Dehane	1,713	703	1,010	1,473	863	610	1,286	805	481
551618	Dhamanagaon	2,419	997	1,422	1,769	917	852	1,061	801	260
551619	Komgaon	1,595	712	883	927	538	389	368	328	40
551620	Vankas	2,930	1,194	1,736	2,072	964	1,108	980	580	400
551621	Dapchari	1,911	795	1,116	1,436	957	479	1,160	776	384
551622	Varkhande	277	91	186	335	249	86	285	214	71
551623	Khubale	502	196	306	224	206	18	32	30	2
551624	Tornipada	179	58	121	166	77	89	57	52	5
551625	Bendgaon	570	224	346	424	193	231	202	127	75
551626	Kalamdevi	704	299	405	728	379	349	629	309	320
551627	Shilonde	1,960	861	1,099	1,371	678	693	1,000	578	422
551628	Patilpada	400	150	250	228	92	136	217	88	129
551629	Gadchinchale	916	401	515	637	313	324	518	268	250
551630	Diwashi	1,180	516	664	753	317	436	292	134	158
551631	Dabhadi	1,711	800	911	1,074	613	461	1,015	589	426
551632	Kinhawali	1,396	616	780	938	490	448	613	351	262

CENSUS ABSTRACT
Dahanu

Industrial category of main workers												
Cultivators			Agricultural labourers			Household industry workers			Other workers			
Persons	Males	Females	Persons	Males	Females	Persons	Males	Females	Persons	Males	Females	Name of Village
29	30	31	32	33	34	35	36	37	38	39	40	2
40,741	**23,423**	**17,318**	**43,656**	**22,641**	**21,015**	**4,084**	**2,733**	**1,351**	**39,185**	**28,029**	**11,156**	**Dahanu (Total)**
40,554	**23,246**	**17,308**	**42,974**	**22,259**	**20,715**	**3,344**	**2,109**	**1,235**	**36,133**	**25,712**	**10,421**	**Dahanu (Rural)**
187	**177**	**10**	**682**	**382**	**300**	**740**	**624**	**116**	**3,052**	**2,317**	**735**	**Dahanu (Urban)**
												RURAL
244	179	65	546	302	244	164	91	73	1,884	1,301	583	Bordi
18	14	4	427	243	184	2	1	1	20	18	2	Jalwai
218	153	65	2,128	1,037	1,091	16	10	6	619	452	167	Jambugaon
450	228	222	567	294	273	34	1	33	77	57	20	Aswali
45	24	21	648	325	323	1	1	-	51	33	18	Khunavade
44	28	16	1,498	764	734	33	18	15	649	446	203	Rampur
146	102	44	320	160	160	193	59	134	910	692	218	Gholwad
29	21	8	292	209	83	2	2	-	167	140	27	Vikasnagar
52	41	11	507	327	180	30	12	18	845	714	131	Chikhale
38	22	16	95	50	45	8	6	2	233	161	72	Naraliwadi
76	39	37	358	199	159	-	-	-	217	102	115	Chimbave
12	7	5	248	126	122	1	1	-	248	164	84	Ambewadi
75	58	17	23	8	15	102	32	70	693	501	192	Narpad
80	71	9	88	62	26	12	6	6	129	111	18	Thakurwadi
26	23	3	304	125	179	137	104	33	269	213	56	Waki
32	14	18	347	199	148	15	6	9	156	119	37	Zarali
341	188	153	922	511	411	46	5	41	718	485	233	Kainad
1,024	501	523	1,145	534	611	7	5	2	303	215	88	Ambesari
13	11	2	68	50	18	7	7	-	134	104	30	Sogwe
99	77	22	756	424	332	42	26	16	663	463	200	Kosbad
4	4	-	207	110	97	2	-	2	17	14	3	Nandare
23	17	6	205	115	90	14	9	5	398	245	153	Kasara
12	6	6	181	94	87	10	6	4	335	182	153	Lashkari
49	40	9	81	52	29	14	6	8	549	344	205	Kankradi
59	53	6	157	110	47	10	5	5	475	311	164	Raipada
143	76	67	556	260	296	5	3	2	485	311	174	Junnarpada
172	130	42	422	204	218	5	5	-	674	473	201	Patilpada
329	172	157	249	117	132	1	1	-	106	70	36	Paraswadi
60	27	33	295	228	67	10	4	6	197	135	62	Vasantwadi
263	124	139	324	184	140	9	3	6	236	173	63	Gaurwadi
157	69	88	118	61	57	15	4	11	458	333	125	Asave
90	57	33	190	99	91	56	42	14	921	776	145	Ashagad
69	53	16	301	148	153	8	7	1	230	158	72	Jamshet
96	68	28	175	92	83	37	20	17	1,771	1,272	499	Saravali
67	45	22	139	60	79	6	6	-	414	246	168	Sawata
252	172	80	357	193	164	15	7	8	193	132	61	Chari Tarf Kotebi
57	35	22	1,008	513	495	4	4	-	484	354	130	Agwan
48	27	21	124	63	61	3	2	1	305	204	101	Motapada
70	54	16	204	126	78	11	7	4	583	425	158	Pale
110	58	52	411	229	182	8	3	5	134	88	46	Kotabi
182	132	50	486	251	235	8	5	3	610	417	193	Dehane
313	279	34	314	206	108	2	2	-	432	314	118	Dhamanagaon
267	248	19	36	28	8	-	-	-	65	52	13	Komgaon
466	276	190	238	104	134	12	9	3	264	191	73	Vankas
237	185	52	472	312	160	133	30	103	318	249	69	Dapchari
130	120	10	27	14	13	1	1	-	127	79	48	Varkhande
2	2	-	24	22	2	-	-	-	6	6	-	Khubale
31	28	3	17	15	2	-	-	-	9	9	-	Tornipada
135	97	38	50	20	30	4	-	4	13	10	3	Bendgaon
549	249	300	11	6	5	5	3	2	64	51	13	Kalamdevi
635	359	276	347	211	136	6	4	2	12	4	8	Shilonde
102	38	64	106	43	63	-	-	-	9	7	2	Patilpada
428	229	199	39	16	23	7	3	4	44	20	24	Gadchinchale
187	106	81	82	15	67	7	3	4	16	10	6	Diwashi
477	312	165	503	249	254	2	1	1	33	27	6	Dabhadi
340	234	106	258	103	155	2	2	-	13	12	1	Kinhawali

VILLAGE PRIMARY
C D Block -

Location code number	Name of Village	Marginal workers			Industrial category: Cultivators			Industrial category: Agricultural labourers		
		Persons	Males	Females	Persons	Males	Females	Persons	Males	Females
1	2	41	42	43	44	45	46	47	48	49
0209	**Dahanu (Total)**	**38,472**	**16,241**	**22,231**	**10,750**	**4,562**	**6,188**	**19,262**	**7,209**	**12,053**
0209	**Dahanu (Rural)**	**37,529**	**15,731**	**21,798**	**10,726**	**4,547**	**6,179**	**19,015**	**7,103**	**11,912**
0209	**Dahanu (Urban)**	**943**	**510**	**433**	**24**	**15**	**9**	**247**	**106**	**141**
	RURAL									
551577	Bordi	197	90	107	23	9	14	27	6	21
551578	Jalwai	17	6	11	5	2	3	1	-	1
551579	Jambugaon	530	214	316	58	17	41	357	137	220
551580	Aswali	110	46	64	42	18	24	36	14	22
551581	Khunavade	24	10	14	11	2	9	12	8	4
551582	Rampur	129	42	87	9	2	7	101	32	69
551583	Gholwad	341	229	112	45	31	14	12	7	5
551584	Vikasnagar	319	111	208	70	17	53	225	77	148
551585	Chikhale	356	187	169	14	11	3	232	106	126
551586	Naraliwadi	41	28	13	8	2	6	17	12	5
551587	Chimbave	67	27	40	10	2	8	43	25	18
551588	Ambewadi	9	6	3	-	-	-	1	-	1
551589	Narpad	309	164	145	10	3	7	187	84	103
551590	Thakurwadi	7	4	3	2	1	1	2	-	2
551591	Waki	250	101	149	20	11	9	144	39	105
551592	Zarali	167	32	135	3	1	2	138	21	117
551593	Kainad	649	270	379	81	28	53	406	155	251
551594	Ambesari	263	80	183	42	19	23	173	40	133
551595	Sogwe	743	436	307	83	46	37	471	268	203
551596	Kosbad	357	150	207	103	46	57	186	68	118
551597	Nandare	1	-	1	-	-	-	1	-	1
551598	Kasara	287	160	127	9	5	4	205	115	90
551599	Lashkari	15	2	13	1	-	1	4	-	4
551600	Kankradi	122	68	54	3	-	3	44	32	12
551601	Raipada	62	34	28	12	8	4	11	7	4
551602	Junnarpada	520	230	290	40	18	22	397	172	225
551603	Patilpada	30	18	12	10	7	3	9	3	6
551604	Paraswadi	30	11	19	6	2	4	16	6	10
551605	Vasantwadi	403	159	244	97	23	74	149	35	114
551606	Gaurwadi	152	39	113	12	4	8	103	13	90
551607	Asave	94	51	43	20	14	6	14	8	6
551608	Ashagad	309	158	151	46	26	20	26	5	21
551609	Jamshet	50	21	29	3	1	2	31	12	19
551610	Saravali	149	67	82	20	7	13	29	9	20
551611	Sawata	78	49	29	7	4	3	19	11	8
551612	Chari Tarf Kotebi	277	71	206	11	8	3	223	48	175
551613	Agwan	135	91	44	12	7	5	70	42	28
551614	Motapada	16	6	10	1	-	1	7	-	7
551615	Pale	160	54	106	38	14	24	59	20	39
551616	Kotabi	179	33	146	2	-	2	100	11	89
551617	Dehane	187	58	129	50	16	34	101	22	79
551618	Dhamanagaon	708	116	592	270	31	239	370	47	323
551619	Komgaon	559	210	349	290	83	207	131	27	104
551620	Vankas	1,092	384	708	281	146	135	759	213	546
551621	Dapchari	276	181	95	20	15	5	83	60	23
551622	Varkhande	50	35	15	18	14	4	9	4	5
551623	Khubale	192	176	16	3	3	-	184	170	14
551624	Tornipada	109	25	84	62	10	52	44	13	31
551625	Bendgaon	222	66	156	29	21	8	185	42	143
551626	Kalamdevi	99	70	29	67	43	24	29	25	4
551627	Shilonde	371	100	271	94	27	67	165	60	105
551628	Patilpada	11	4	7	6	3	3	4	1	3
551629	Gadchinchale	119	45	74	9	3	6	93	38	55
551630	Diwashi	461	183	278	391	158	233	48	16	32
551631	Dabhadi	59	24	35	14	6	8	43	17	26
551632	Kinhawali	325	139	186	236	112	124	86	26	60

CENSUS ABSTRACT
Dahanu

of marginal workers										
Household industry workers			Other workers			Non-workers				Location code number
Persons	Males	Females	Persons	Males	Females	Persons	Males	Females	Name of Village	
50	51	52	53	54	55	56	57	58	2	1
1,549	**646**	**903**	**6,911**	**3,824**	**3,087**	**185,670**	**80,717**	**104,953**	**Dahanu (Total)**	**0209**
1,428	**572**	**856**	**6,360**	**3,509**	**2,851**	**177,628**	**77,934**	**99,694**	**Dahanu (Rural)**	**0209**
121	**74**	**47**	**551**	**315**	**236**	**8,042**	**2,783**	**5,259**	**Dahanu (Urban)**	**0209**
									RURAL	
27	6	21	120	69	51	4,647	2,159	2,488	Bordi	551577
-	-	-	11	4	7	921	350	571	Jalwai	551578
-	-	-	115	60	55	3,787	1,577	2,210	Jambugaon	551579
21	8	13	11	6	5	927	413	514	Aswali	551580
-	-	-	1	-	1	867	400	467	Khunavade	551581
-	-	-	19	8	11	2,535	1,021	1,514	Rampur	551582
20	12	8	264	179	85	2,493	949	1,544	Gholwad	551583
1	1	-	23	16	7	821	322	499	Vikasnagar	551584
6	4	2	104	66	38	2,744	946	1,798	Chikhale	551585
2	2	-	14	12	2	505	173	332	Naraliwadi	551586
1	-	1	13	-	13	621	297	324	Chimbave	551587
-	-	-	8	6	2	500	224	276	Ambewadi	551588
7	4	3	105	73	32	1,557	574	983	Narpad	551589
-	-	-	3	3	-	619	210	409	Thakurwadi	551590
51	30	21	35	21	14	1,274	601	673	Waki	551591
1	-	1	25	10	15	621	298	323	Zarali	551592
2	-	2	160	87	73	3,030	1,316	1,714	Kainad	551593
3	-	3	45	21	24	2,948	1,400	1,548	Ambesari	551594
2	1	1	187	121	66	1,520	597	923	Sogwe	551595
11	3	8	57	33	24	2,562	1,099	1,463	Kosbad	551596
-	-	-	-	-	-	213	111	102	Nandare	551597
11	1	10	62	39	23	1,027	471	556	Kasara	551598
1	-	1	9	2	7	414	183	231	Lashkari	551599
7	2	5	68	34	34	954	373	581	Kankradi	551600
1	-	1	38	19	19	1,201	469	732	Raipada	551601
2	1	1	81	39	42	1,536	673	863	Junnarpada	551602
-	-	-	11	8	3	1,592	646	946	Patilpada	551603
1	-	1	7	3	4	684	317	367	Paraswadi	551604
3	2	1	154	99	55	1,044	413	631	Vasantwadi	551605
-	-	-	37	22	15	860	347	513	Gaurwadi	551606
5	1	4	55	28	27	999	435	564	Asave	551607
56	6	50	181	121	60	2,594	831	1,763	Ashagad	551608
3	2	1	13	6	7	1,117	506	611	Jamshet	551609
15	9	6	85	42	43	3,174	1,207	1,967	Saravali	551610
1	-	1	51	34	17	890	385	505	Sawata	551611
12	-	12	31	15	16	833	366	467	Chari Tarf Kotebi	551612
1	1	-	52	41	11	2,305	1,021	1,284	Agwan	551613
1	-	1	7	6	1	653	270	383	Motapada	551614
-	-	-	63	20	43	1,541	574	967	Pale	551615
1	1	-	76	21	55	665	336	329	Kotabi	551616
2	1	1	34	19	15	1,741	732	1,009	Dehane	551617
-	-	-	68	38	30	2,136	1,025	1,111	Dhamanagaon	551618
1	-	1	137	100	37	1,207	510	697	Komgaon	551619
5	-	5	47	25	22	1,947	939	1,008	Vankas	551620
22	7	15	151	99	52	2,209	848	1,361	Dapchari	551621
-	-	-	23	17	6	706	264	442	Varkhande	551622
-	-	-	5	3	2	689	234	455	Khubale	551623
-	-	-	3	2	1	118	55	63	Tornipada	551624
1	-	1	7	3	4	404	179	225	Bendgaon	551625
-	-	-	3	2	1	854	459	395	Kalamdevi	551626
85	2	83	27	11	16	1,141	546	595	Shilonde	551627
-	-	-	1	-	1	213	86	127	Patilpada	551628
-	-	-	17	4	13	571	259	312	Gadchinchale	551629
11	5	6	11	4	7	627	303	324	Diwashi	551630
-	-	-	2	1	1	1,025	417	608	Dabhadi	551631
1	-	1	2	1	1	1,225	629	596	Kinhawali	551632

VILLAGE PRIMARY
C D Block -

Location code number	Name of Village	Area of Village in hectares	Number of households	Total population (including institutional and houseless population)			Population in the age-group 0-6		
				Persons	Males	Females	Persons	Males	Females
1	2	3	4	5	6	7	8	9	10
551633	Alkapur	0.00	223	1,195	581	614	244	120	124
551634	Sukad-amba	1,066.00	367	1,811	858	953	442	209	233
551635	Vyahali	1,098.99	83	517	250	267	127	55	72
551636	Rampur	0.00	175	975	446	529	234	114	120
551637	Raipur	776.00	570	2,782	1,310	1,472	586	293	293
551638	Modgaon	2,034.13	1,057	5,360	2,576	2,784	1,108	546	562
551639	Halapada	772.00	663	3,582	1,791	1,791	729	390	339
551640	Dhundalwadi	226.77	365	2,059	1,025	1,034	236	114	122
551641	Pardi	62.00	50	632	370	262	41	19	22
551642	Bramhanwadi	172.00	158	871	430	441	164	72	92
551643	Bahare	456.00	442	2,294	1,152	1,142	397	213	184
551644	Ghadane	312.58	234	1,202	580	622	253	134	119
551645	Jingaon	215.18	274	1,493	720	773	241	108	133
551646	Gangangaon	1,142.00	561	3,224	1,538	1,686	525	266	259
551647	Bodgaon	631.55	104	495	262	233	38	22	16
551648	Nagzari	1,760.00	668	3,720	1,905	1,815	681	347	334
551649	Talothe	176.43	142	529	238	291	114	47	67
551650	Punjave	130.85	83	467	232	235	76	37	39
551651	Sasvand	102.92	52	266	124	142	45	26	19
551652	Chinchale	375.00	296	1,449	749	700	216	105	111
551653	Ambivali Tarf Bahare	605.00	401	2,055	1,014	1,041	400	199	201
551654	Pandhartaragaon	0.00	252	1,230	595	635	223	99	124
551655	Karanjvira	524.29	251	1,213	599	614	260	141	119
551656	Shisne	945.00	442	1,910	894	1,016	415	196	219
551657	Ashte	926.41	245	1,075	525	550	221	105	116
551658	Naruli	151.59	263	1,398	643	755	338	152	186
551659	Saiwan	894.00	419	2,266	1,126	1,140	324	160	164
551660	Chalani	1,779.00	552	3,313	1,688	1,625	669	331	338
551661	Gangodi	415.00	288	1,363	652	711	243	134	109
551662	Bandhghar	476.51	255	1,103	518	585	177	82	95
551663	Nimbapur	1,175.00	370	1,903	887	1,016	367	162	205
551664	Phanaswadi	93.18	227	1,032	500	532	185	93	92
551665	Shensari	1,258.00	378	2,001	1,005	996	364	199	165
551666	Bapugaon	517.00	272	1,780	912	868	257	123	134
551667	Pavan	449.00	251	1,450	695	755	252	119	133
551668	Chari Tarf Jamshet	274.00	125	464	230	234	77	45	32
551669	Dharampur	688.00	372	1,818	895	923	293	159	134
551670	Manipur	781.71	293	1,458	718	740	302	154	148
551671	Devgaon	187.78	285	1,547	743	804	294	133	161
551672	Somanath	526.88	336	1,940	989	951	470	253	217
551673	Ganeshbag	516.16	226	1,365	673	692	283	131	152
551674	Dahigaon	224.83	179	655	306	349	91	47	44
551675	Deur	299.31	214	1,114	546	568	174	93	81
551676	Dhaniwari	1,233.32	303	1,390	655	735	237	121	116
551677	Osarvira	1,364.33	403	1,494	693	801	293	158	135
551678	Kandarwadi	1,237.73	335	1,965	923	1,042	448	223	225
551679	Dahyale	789.61	267	1,348	621	727	251	113	138
551680	Khaniv	562.94	287	1,514	746	768	291	144	147
551681	Sonale	383.89	168	905	460	445	151	92	59
551682	Vivalvedhe	1,079.00	308	1,754	880	874	233	104	129
551683	Awadhani	585.10	342	2,137	1,027	1,110	375	172	203
551684	Navnath	548.46	354	1,751	821	930	320	159	161
551685	Ganjad	2,805.00	367	1,966	954	1,012	289	141	148
551686	Chandwad	311.78	243	1,282	622	660	231	125	106
551687	Raitali	556.00	368	2,178	1,067	1,111	447	227	220
551688	Shelti	69.00	42	154	74	80	26	14	12
551689	Pimpalshet Kh.	280.00	128	606	290	316	96	49	47
551690	Vadhane	250.53	255	1,357	672	685	229	124	105
551691	Ranshet	822.16	386	2,173	1,045	1,128	296	153	143
551692	Charoti	821.39	920	4,520	2,319	2,201	704	354	350

CENSUS ABSTRACT
Dahanu

Scheduled Castes population			Scheduled Tribes population			Literates			
Persons	Males	Females	Persons	Males	Females	Persons	Males	Females	Name of Village
11	12	13	14	15	16	17	18	19	2
-	-	-	1,189	579	610	319	181	138	Alkapur
1	1	-	1,806	857	949	298	191	107	Sukad-amba
-	-	-	517	250	267	84	68	16	Vyahali
-	-	-	973	446	527	144	90	54	Rampur
1	1	-	2,773	1,305	1,468	656	426	230	Raipur
-	-	-	5,341	2,564	2,777	1,807	1,142	665	Modgaon
-	-	-	3,540	1,763	1,777	1,248	784	464	Halapada
27	14	13	1,750	875	875	1,217	718	499	Dhundalwadi
8	6	2	544	315	229	523	326	197	Pardi
-	-	-	855	423	432	309	206	103	Bramhanwadi
-	-	-	2,278	1,144	1,134	770	495	275	Bahare
-	-	-	1,196	578	618	395	241	154	Ghadane
10	5	5	1,457	703	754	559	331	228	Jingaon
-	-	-	3,202	1,524	1,678	1,247	736	511	Gangangaon
-	-	-	441	220	221	182	122	60	Bodgaon
12	4	8	3,688	1,892	1,796	1,316	882	434	Nagzari
-	-	-	528	237	291	161	107	54	Talothe
6	2	4	458	227	231	185	108	77	Punjave
-	-	-	261	121	140	95	54	41	Sasvand
-	-	-	1,379	699	680	705	434	271	Chinchale
5	2	3	1,963	962	1,001	705	429	276	Ambivali Tarf Bahare
-	-	-	1,216	590	626	562	367	195	Pandhartaragaon
-	-	-	1,191	583	608	488	299	189	Karanjvira
-	-	-	1,883	873	1,010	570	367	203	Shisne
-	-	-	1,071	522	549	431	301	130	Ashte
-	-	-	1,392	638	754	288	184	104	Naruli
10	5	5	2,143	1,060	1,083	1,170	702	468	Saiwan
-	-	-	3,278	1,669	1,609	763	533	230	Chalani
-	-	-	1,361	651	710	392	244	148	Gangodi
-	-	-	1,063	498	565	530	319	211	Bandhghar
2	-	2	1,886	881	1,005	540	326	214	Nimbapur
2	1	1	1,007	490	517	391	243	148	Phanaswadi
-	-	-	1,937	975	962	525	327	198	Shensari
4	1	3	1,751	896	855	873	526	347	Bapugaon
-	-	-	1,433	685	748	362	227	135	Pavan
-	-	-	462	229	233	148	86	62	Chari Tarf Jamshet
-	-	-	1,788	879	909	416	285	131	Dharampur
15	8	7	1,378	675	703	351	212	139	Manipur
-	-	-	1,526	731	795	413	249	164	Devgaon
-	-	-	1,938	989	949	586	382	204	Somanath
4	4	-	1,352	665	687	365	265	100	Ganeshbag
-	-	-	655	306	349	212	134	78	Dahigaon
-	-	-	1,112	544	568	331	240	91	Deur
-	-	-	1,389	654	735	390	235	155	Dhaniwari
-	-	-	1,483	686	797	436	299	137	Osarvira
-	-	-	1,964	923	1,041	345	219	126	Kandarwadi
-	-	-	1,348	621	727	336	203	133	Dahyale
-	-	-	1,506	744	762	458	302	156	Khaniv
-	-	-	905	460	445	342	216	126	Sonale
6	2	4	1,553	776	777	992	598	394	Vivalvedhe
-	-	-	2,126	1,021	1,105	646	448	198	Awadhani
3	1	2	1,522	697	825	500	320	180	Navnath
1	-	1	1,782	862	920	1,031	575	456	Ganjad
-	-	-	1,282	622	660	422	248	174	Chandwad
-	-	-	2,173	1,065	1,108	689	425	264	Raitali
-	-	-	148	72	76	56	32	24	Shelti
-	-	-	605	290	315	198	123	75	Pimpalshet Kh.
-	-	-	1,251	620	631	497	315	182	Vadhane
-	-	-	2,161	1,039	1,122	1,144	644	500	Ranshet
48	22	26	2,931	1,421	1,510	2,217	1,362	855	Charoti

VILLAGE PRIMARY
C D Block -

Location code number	Name of Village	Illiterates			Total workers			Main workers		
		Persons	Males	Females	Persons	Males	Females	Persons	Males	Females
1	2	20	21	22	23	24	25	26	27	28
551633	Alkapur	876	400	476	705	354	351	407	315	92
551634	Sukad-amba	1,513	667	846	1,107	527	580	784	391	393
551635	Vyahali	433	182	251	300	150	150	297	148	149
551636	Rampur	831	356	475	582	265	317	548	252	296
551637	Raipur	2,126	884	1,242	1,701	802	899	508	399	109
551638	Modgaon	3,553	1,434	2,119	2,686	1,308	1,378	2,098	1,066	1,032
551639	Halapada	2,334	1,007	1,327	1,730	954	776	1,169	676	493
551640	Dhundalwadi	842	307	535	838	441	397	370	217	153
551641	Pardi	109	44	65	116	62	54	84	53	31
551642	Bramhanwadi	562	224	338	489	237	252	165	159	6
551643	Bahare	1,524	657	867	1,223	601	622	803	413	390
551644	Ghadane	807	339	468	497	273	224	397	227	170
551645	Jingaon	934	389	545	632	361	271	447	329	118
551646	Gangangaon	1,977	802	1,175	1,633	780	853	608	340	268
551647	Bodgaon	313	140	173	350	184	166	337	179	158
551648	Nagzari	2,404	1,023	1,381	1,729	841	888	1,295	715	580
551649	Talothe	368	131	237	354	156	198	335	143	192
551650	Punjave	282	124	158	275	132	143	273	132	141
551651	Sasvand	171	70	101	101	56	45	91	50	41
551652	Chinchale	744	315	429	470	213	257	308	141	167
551653	Ambivali Tarf Bahare	1,350	585	765	1,099	577	522	619	354	265
551654	Pandhartaragaon	668	228	440	691	336	355	371	188	183
551655	Karanjvira	725	300	425	599	318	281	398	236	162
551656	Shisne	1,340	527	813	975	444	531	923	424	499
551657	Ashte	644	224	420	721	346	375	69	52	17
551658	Naruli	1,110	459	651	745	348	397	527	289	238
551659	Saiwan	1,096	424	672	1,147	566	581	962	490	472
551660	Chalani	2,550	1,155	1,395	1,678	833	845	1,670	827	843
551661	Gangodi	971	408	563	860	413	447	844	409	435
551662	Bandhghar	573	199	374	717	323	394	447	230	217
551663	Nimbapur	1,363	561	802	798	433	365	587	370	217
551664	Phanaswadi	641	257	384	449	274	175	374	249	125
551665	Shensari	1,476	678	798	1,191	603	588	907	463	444
551666	Bapugaon	907	386	521	780	393	387	616	375	241
551667	Pavan	1,088	468	620	427	241	186	218	106	112
551668	Chari Tarf Jamshet	316	144	172	229	103	126	227	102	125
551669	Dharampur	1,402	610	792	1,040	527	513	986	488	498
551670	Manipur	1,107	506	601	792	388	404	591	327	264
551671	Devgaon	1,134	494	640	581	383	198	548	369	179
551672	Somanath	1,354	607	747	939	474	465	897	458	439
551673	Ganeshbag	1,000	408	592	759	365	394	377	197	180
551674	Dahigaon	443	172	271	358	158	200	180	99	81
551675	Deur	783	306	477	623	311	312	606	302	304
551676	Dhaniwari	1,000	420	580	693	330	363	680	328	352
551677	Osarvira	1,058	394	664	745	337	408	697	308	389
551678	Kandarwadi	1,620	704	916	1,115	502	613	710	409	301
551679	Dahyale	1,012	418	594	767	338	429	602	282	320
551680	Khaniv	1,056	444	612	746	387	359	427	228	199
551681	Sonale	563	244	319	490	243	247	437	218	219
551682	Vivalvedhe	762	282	480	756	379	377	635	325	310
551683	Awadhani	1,491	579	912	1,338	648	690	1,018	569	449
551684	Navnath	1,251	501	750	775	369	406	731	358	373
551685	Ganjad	935	379	556	695	387	308	364	263	101
551686	Chandwad	860	374	486	723	351	372	643	309	334
551687	Raitali	1,489	642	847	1,099	587	512	1,062	575	487
551688	Shelti	98	42	56	86	43	43	34	23	11
551689	Pimpalshet Kh.	408	167	241	309	152	157	168	115	53
551690	Vadhane	860	357	503	740	366	374	708	351	357
551691	Ranshet	1,029	401	628	908	407	501	692	341	351
551692	Charoti	2,303	957	1,346	2,162	1,360	802	1,768	1,149	619

CENSUS ABSTRACT
Dahanu

Industrial category of main workers												
Cultivators			Agricultural labourers			Household industry workers			Other workers			
Persons	Males	Females	Persons	Males	Females	Persons	Males	Females	Persons	Males	Females	Name of Village
29	30	31	32	33	34	35	36	37	38	39	40	2
303	243	60	94	65	29	1	1	-	9	6	3	Alkapur
51	16	35	702	357	345	2	1	1	29	17	12	Sukad-amba
294	145	149	-	-	-	-	-	-	3	3	-	Vyahali
531	245	286	13	5	8	-	-	-	4	2	2	Rampur
265	185	80	218	191	27	-	-	-	25	23	2	Raipur
873	430	443	928	463	465	92	36	56	205	137	68	Modgaon
634	379	255	320	126	194	13	11	2	202	160	42	Halapada
121	58	63	102	42	60	34	23	11	113	94	19	Dhundalwadi
6	6	-	59	31	28	-	-	-	19	16	3	Pardi
149	145	4	11	10	1	1	1	-	4	3	1	Bramhanwadi
620	329	291	134	49	85	-	-	-	49	35	14	Bahare
286	153	133	91	58	33	1	1	-	19	15	4	Ghadane
273	208	65	106	70	36	9	6	3	59	45	14	Jingaon
454	251	203	72	23	49	5	5	-	77	61	16	Gangangaon
262	133	129	65	40	25	4	3	1	6	3	3	Bodgaon
760	432	328	436	205	231	7	4	3	92	74	18	Nagzari
317	128	189	2	2	-	-	-	-	16	13	3	Talothe
38	19	19	184	86	98	-	-	-	51	27	24	Punjave
53	30	23	-	-	-	-	-	-	38	20	18	Sasvand
221	99	122	52	22	30	12	10	2	23	10	13	Chinchale
109	90	19	417	195	222	2	-	2	91	69	22	Ambivali Tarf Bahare
111	58	53	237	114	123	2	-	2	21	16	5	Pandhartaragaon
249	142	107	42	27	15	-	-	-	107	67	40	Karanjvira
520	244	276	338	137	201	-	-	-	65	43	22	Shisne
3	1	2	10	5	5	-	-	-	56	46	10	Ashte
409	212	197	75	41	34	-	-	-	43	36	7	Naruli
562	250	312	177	101	76	3	1	2	220	138	82	Saiwan
1,196	594	602	443	214	229	-	-	-	31	19	12	Chalani
651	303	348	167	91	76	-	-	-	26	15	11	Gangodi
369	179	190	42	20	22	2	2	-	34	29	5	Bandhghar
370	245	125	169	88	81	6	6	-	42	31	11	Nimbapur
206	122	84	57	35	22	1	1	-	110	91	19	Phanaswadi
339	170	169	517	258	259	10	5	5	41	30	11	Shensari
275	217	58	263	118	145	2	1	1	76	39	37	Bapugaon
95	46	49	27	11	16	2	1	1	94	48	46	Pavan
135	96	39	80	5	75	11	-	11	1	1	-	Chari Tarf Jamshet
685	342	343	268	126	142	3	-	3	30	20	10	Dharampur
89	37	52	345	188	157	8	7	1	149	95	54	Manipur
83	46	37	219	141	78	21	9	12	225	173	52	Devgaon
152	90	62	643	277	366	3	-	3	99	91	8	Somanath
45	29	16	297	149	148	2	1	1	33	18	15	Ganeshbag
142	73	69	33	22	11	-	-	-	5	4	1	Dahigaon
385	190	195	170	83	87	3	2	1	48	27	21	Deur
493	257	236	162	60	102	4	4	-	21	7	14	Dhaniwari
599	261	338	75	32	43	3	3	-	20	12	8	Osarvira
124	70	54	575	332	243	3	2	1	8	5	3	Kandarwadi
311	154	157	267	111	156	1	1	-	23	16	7	Dahyale
282	156	126	133	67	66	1	1	-	11	4	7	Khaniv
413	204	209	10	5	5	4	1	3	10	8	2	Sonale
200	100	100	331	153	178	4	2	2	100	70	30	Vivalvedhe
670	389	281	331	169	162	3	1	2	14	10	4	Awadhani
413	184	229	196	90	106	9	6	3	113	78	35	Navnath
127	99	28	89	49	40	24	18	6	124	97	27	Ganjad
400	192	208	228	105	123	-	-	-	15	12	3	Chandwad
300	184	116	687	348	339	4	-	4	71	43	28	Raitali
13	10	3	9	7	2	-	-	-	12	6	6	Shelti
29	26	3	80	65	15	1	1	-	58	23	35	Pimpalshet Kh.
353	199	154	217	121	96	-	-	-	138	31	107	Vadhane
537	267	270	100	42	58	7	4	3	48	28	20	Ranshet
679	373	306	282	154	128	19	11	8	788	611	177	Charoti

VILLAGE PRIMARY
C D Block -

Location code number	Name of Village	Marginal workers			Industrial category: Cultivators			Industrial category: Agricultural labourers		
		Persons	Males	Females	Persons	Males	Females	Persons	Males	Females
1	2	41	42	43	44	45	46	47	48	49
551633	Alkapur	298	39	259	121	16	105	176	23	153
551634	Sukad-amba	323	136	187	122	41	81	192	93	99
551635	Vyahali	3	2	1	3	2	1	-	-	-
551636	Rampur	34	13	21	28	10	18	6	3	3
551637	Raipur	1,193	403	790	395	168	227	773	221	552
551638	Modgaon	588	242	346	178	76	102	391	158	233
551639	Halapada	561	278	283	227	60	167	84	32	52
551640	Dhundalwadi	468	224	244	217	103	114	144	67	77
551641	Pardi	32	9	23	1	1	-	28	6	22
551642	Bramhanwadi	324	78	246	9	1	8	312	77	235
551643	Bahare	420	188	232	90	39	51	312	134	178
551644	Ghadane	100	46	54	19	7	12	46	17	29
551645	Jingaon	185	32	153	14	7	7	21	9	12
551646	Gangangaon	1,025	440	585	430	231	199	578	199	379
551647	Bodgaon	13	5	8	6	1	5	2	-	2
551648	Nagzari	434	126	308	140	17	123	268	95	173
551649	Talothe	19	13	6	6	3	3	-	-	-
551650	Punjave	2	-	2	-	-	-	2	-	2
551651	Sasvand	10	6	4	6	4	2	-	-	-
551652	Chinchale	162	72	90	79	35	44	23	9	14
551653	Ambivali Tarf Bahare	480	223	257	12	4	8	459	213	246
551654	Pandhartaragaon	320	148	172	28	15	13	259	103	156
551655	Karanjvira	201	82	119	77	33	44	118	48	70
551656	Shisne	52	20	32	6	4	2	27	10	17
551657	Ashte	652	294	358	458	212	246	192	81	111
551658	Naruli	218	59	159	107	26	81	86	19	67
551659	Saiwan	185	76	109	87	35	52	71	25	46
551660	Chalani	8	6	2	3	2	1	-	-	-
551661	Gangodi	16	4	12	4	2	2	7	1	6
551662	Bandhghar	270	93	177	19	9	10	247	83	164
551663	Nimbapur	211	63	148	40	30	10	145	22	123
551664	Phanaswadi	75	25	50	-	-	-	24	11	13
551665	Shensari	284	140	144	25	11	14	248	125	123
551666	Bapugaon	164	18	146	133	6	127	10	4	6
551667	Pavan	209	135	74	104	89	15	61	19	42
551668	Chari Tarf Jamshet	2	1	1	1	-	1	1	1	-
551669	Dharampur	54	39	15	39	30	9	10	5	5
551670	Manipur	201	61	140	35	9	26	130	33	97
551671	Devgaon	33	14	19	13	5	8	18	8	10
551672	Somanath	42	16	26	3	1	2	39	15	24
551673	Ganeshbag	382	168	214	106	52	54	239	98	141
551674	Dahigaon	178	59	119	88	40	48	88	19	69
551675	Deur	17	9	8	-	-	-	13	6	7
551676	Dhaniwari	13	2	11	5	2	3	8	-	8
551677	Osarvira	48	29	19	9	4	5	28	18	10
551678	Kandarwadi	405	93	312	14	4	10	380	86	294
551679	Dahyale	165	56	109	2	1	1	123	31	92
551680	Khaniv	319	159	160	259	135	124	33	13	20
551681	Sonale	53	25	28	45	24	21	7	1	6
551682	Vivalvedhe	121	54	67	9	4	5	104	46	58
551683	Awadhani	320	79	241	7	4	3	311	73	238
551684	Navnath	44	11	33	7	1	6	10	1	9
551685	Ganjad	331	124	207	17	13	4	280	96	184
551686	Chandwad	80	42	38	22	12	10	54	27	27
551687	Raitali	37	12	25	2	-	2	32	10	22
551688	Shelti	52	20	32	12	7	5	34	9	25
551689	Pimpalshet Kh.	141	37	104	20	6	14	96	22	74
551690	Vadhane	32	15	17	25	12	13	5	1	4
551691	Ranshet	216	66	150	63	31	32	129	23	106
551692	Charoti	394	211	183	73	40	33	205	144	61

CENSUS ABSTRACT
Dahanu

of marginal workers										
Household industry workers			Other workers			Non-workers				Location code number
Persons	Males	Females	Persons	Males	Females	Persons	Males	Females	Name of Village	
50	51	52	53	54	55	56	57	58	2	1
-	-	-	1	-	1	490	227	263	Alkapur	551633
1	-	1	8	2	6	704	331	373	Sukad-amba	551634
-	-	-	-	-	-	217	100	117	Vyahali	551635
-	-	-	-	-	-	393	181	212	Rampur	551636
3	1	2	22	13	9	1,081	508	573	Raipur	551637
2	-	2	17	8	9	2,674	1,268	1,406	Modgaon	551638
7	5	2	243	181	62	1,852	837	1,015	Halapada	551639
44	20	24	63	34	29	1,221	584	637	Dhundalwadi	551640
-	-	-	3	2	1	516	308	208	Pardi	551641
2	-	2	1	-	1	382	193	189	Bramhanwadi	551642
-	-	-	18	15	3	1,071	551	520	Bahare	551643
7	4	3	28	18	10	705	307	398	Ghadane	551644
118	10	108	32	6	26	861	359	502	Jingaon	551645
-	-	-	17	10	7	1,591	758	833	Gangangaon	551646
-	-	-	5	4	1	145	78	67	Bodgaon	551647
4	1	3	22	13	9	1,991	1,064	927	Nagzari	551648
2	1	1	11	9	2	175	82	93	Talothe	551649
-	-	-	-	-	-	192	100	92	Punjave	551650
-	-	-	4	2	2	165	68	97	Sasvand	551651
18	10	8	42	18	24	979	536	443	Chinchale	551652
1	-	1	8	6	2	956	437	519	Ambivali Tarf Bahare	551653
3	3	-	30	27	3	539	259	280	Pandhartaragaon	551654
1	-	1	5	1	4	614	281	333	Karanjvira	551655
-	-	-	19	6	13	935	450	485	Shisne	551656
-	-	-	2	1	1	354	179	175	Ashte	551657
4	3	1	21	11	10	653	295	358	Naruli	551658
-	-	-	27	16	11	1,119	560	559	Saiwan	551659
1	1	-	4	3	1	1,635	855	780	Chalani	551660
1	-	1	4	1	3	503	239	264	Gangodi	551661
-	-	-	4	1	3	386	195	191	Bandhghar	551662
2	-	2	24	11	13	1,105	454	651	Nimbapur	551663
-	-	-	51	14	37	583	226	357	Phanaswadi	551664
5	2	3	6	2	4	810	402	408	Shensari	551665
2	1	1	19	7	12	1,000	519	481	Bapugaon	551666
11	5	6	33	22	11	1,023	454	569	Pavan	551667
-	-	-	-	-	-	235	127	108	Chari Tarf Jamshet	551668
-	-	-	5	4	1	778	368	410	Dharampur	551669
-	-	-	36	19	17	666	330	336	Manipur	551670
-	-	-	2	1	1	966	360	606	Devgaon	551671
-	-	-	-	-	-	1,001	515	486	Somanath	551672
25	11	14	12	7	5	606	308	298	Ganeshbag	551673
-	-	-	2	-	2	297	148	149	Dahigaon	551674
-	-	-	4	3	1	491	235	256	Deur	551675
-	-	-	-	-	-	697	325	372	Dhaniwari	551676
1	1	-	10	6	4	749	356	393	Osarvira	551677
1	-	1	10	3	7	850	421	429	Kandarwadi	551678
-	-	-	40	24	16	581	283	298	Dahyale	551679
1	-	1	26	11	15	768	359	409	Khaniv	551680
-	-	-	1	-	1	415	217	198	Sonale	551681
3	-	3	5	4	1	998	501	497	Vivalvedhe	551682
-	-	-	2	2	-	799	379	420	Awadhani	551683
5	2	3	22	7	15	976	452	524	Navnath	551684
7	3	4	27	12	15	1,271	567	704	Ganjad	551685
2	2	-	2	1	1	559	271	288	Chandwad	551686
-	-	-	3	2	1	1,079	480	599	Raitali	551687
-	-	-	6	4	2	68	31	37	Shelti	551688
1	-	1	24	9	15	297	138	159	Pimpalshet Kh.	551689
1	1	-	1	1	-	617	306	311	Vadhane	551690
2	1	1	22	11	11	1,265	638	627	Ranshet	551691
7	1	6	109	26	83	2,358	959	1,399	Charoti	551692

VILLAGE PRIMARY
C D Block -

Location code number	Name of Village	Area of Village in hectares	Number of households	Total population (including institutional and houseless population)			Population in the age-group 0-6		
				Persons	Males	Females	Persons	Males	Females
1	2	3	4	5	6	7	8	9	10
551693	Vaghadi	408.45	295	1,560	777	783	204	104	100
551694	Suryanagar	311.00	112	786	436	350	58	36	22
551695	Varoti	202.51	270	1,365	696	669	287	149	138
551696	Kasa Kh.	348.00	378	1,872	1,021	851	251	158	93
551697	Bhisenagar	116.92	818	3,693	1,911	1,782	459	226	233
551698	Sarani	356.48	298	1,613	799	814	251	127	124
551699	Nikane	876.19	370	1,975	965	1,010	361	178	183
551700	Rankol	1,261.96	559	2,917	1,436	1,481	390	187	203
551701	Dabhon	1,802.00	670	3,444	1,742	1,702	670	358	312
551702	Ambiste	220.00	136	632	278	354	134	55	79
551703	Saye	557.00	209	999	471	528	185	89	96
551704	Urse	616.54	225	1,095	585	510	137	77	60
551705	Mhasad	171.82	74	422	202	220	68	33	35
551706	Ambivali	332.40	159	798	395	403	144	75	69
551707	Nikavali	237.66	108	524	272	252	86	50	36
551708	Bharad	361.00	399	1,859	904	955	354	172	182
551709	Ghol	549.80	312	1,655	828	827	305	158	147
551710	Tawa	515.00	289	1,905	1,133	772	232	128	104
551711	Kolhan	122.00	122	693	340	353	134	65	69
551712	Dhamatane	391.93	285	1,331	644	687	257	134	123
551713	Peth	187.51	160	734	375	359	110	57	53
551714	Dhakti Dahanu	0.00	1,079	4,903	2,419	2,484	465	247	218
551715	Tadiyale	0.00	230	1,062	547	515	99	52	47
551716	Dhumket	0.00	427	2,097	1,009	1,088	201	97	104
551717	Pokharan	0.00	165	622	305	317	21	12	9
551718	Gungavada	0.00	303	1,328	662	666	110	61	49
551719	Bade Pokharan	1,509.17	378	1,686	839	847	204	107	97
551720	Chandigaon	561.70	302	1,293	612	681	123	63	60
551721	Ambistewadi	311.83	248	1,310	633	677	130	59	71
551722	Vandhavan	352.70	296	1,278	639	639	114	59	55
551723	Varor	663.00	678	2,810	1,392	1,418	247	136	111
551724	Vasgaon	345.09	437	2,115	1,056	1,059	222	114	108
551725	Motgaon	2,001.00	265	1,199	591	608	114	51	63
551726	Vadade	226.74	103	458	209	249	44	18	26
551727	Osarwadi	175.00	267	1,112	547	565	132	65	67
551728	Tanashi	654.00	255	1,053	522	531	105	57	48
551729	Dedale	279.43	278	1,109	524	585	124	60	64
551730	Bavade	696.07	363	1,523	745	778	195	100	95
551731	Asangaon Bk.	944.92	373	1,666	819	847	210	108	102
551732	Asangaon	1,789.29	321	1,333	649	684	128	69	59
551733	Kapshi	413.51	324	1,439	710	729	211	109	102
551734	Sakhare	913.56	578	3,354	1,701	1,653	520	289	231
551735	Aine	405.00	272	1,355	657	698	301	148	153
551736	Gowane	504.61	418	2,051	1,026	1,025	358	193	165
551737	Dabhale	339.14	259	1,328	677	651	211	109	102
551738	Khambale	172.31	205	1,104	563	541	123	69	54
551739	Vangaon	524.47	1,645	7,649	3,950	3,699	909	463	446
551740	Kolavali	907.89	486	2,048	1,012	1,036	226	116	110
551741	Vire	156.63	100	488	271	217	91	49	42
551742	Vanai	996.00	602	2,953	1,455	1,498	469	244	225
551743	Chandranagar	0.00	394	2,039	1,036	1,003	310	156	154
551744	Bhavadi	128.00	56	201	93	108	35	18	17
551745	Kosesari	528.00	216	1,092	539	553	238	123	115
551746	Veti	763.00	520	2,796	1,350	1,446	486	252	234
551747	Murbad	953.00	532	3,004	1,480	1,524	642	330	312
551748	Vangarje	1,219.17	527	2,702	1,318	1,384	543	285	258
551749	Pimpalshet Bk.	888.22	274	1,515	750	765	289	139	150
	URBAN								
551750	Chinchani (CT)	1,000.00	3,129	13,646	6,793	6,853	1,133	561	572

CENSUS ABSTRACT
Dahanu

Scheduled Castes population			Scheduled Tribes population			Literates			
Persons	Males	Females	Persons	Males	Females	Persons	Males	Females	Name of Village
11	12	13	14	15	16	17	18	19	2
-	-	-	1,538	764	774	885	537	348	Vaghadi
44	18	26	514	303	211	676	370	306	Suryanagar
4	3	1	763	389	374	672	393	279	Varoti
70	41	29	831	430	401	1,257	733	524	Kasa Kh.
251	139	112	1,579	786	793	2,698	1,507	1,191	Bhisenagar
1	1	-	1,572	779	793	670	421	249	Sarani
-	-	-	1,854	903	951	736	446	290	Nikane
-	-	-	2,508	1,214	1,294	1,352	805	547	Rankol
10	5	5	3,335	1,684	1,651	1,258	813	445	Dabhon
-	-	-	632	278	354	260	155	105	Ambiste
-	-	-	992	468	524	342	224	118	Saye
1	1	-	632	349	283	656	387	269	Urse
-	-	-	415	197	218	180	106	74	Mhasad
-	-	-	794	393	401	276	182	94	Ambivali
1	1	-	502	259	243	288	192	96	Nikavali
1	1	-	1,745	805	940	852	527	325	Bharad
-	-	-	1,596	787	809	559	352	207	Ghol
3	1	2	1,773	1,054	719	1,091	788	303	Tawa
-	-	-	680	333	347	326	192	134	Kolhan
-	-	-	1,303	629	674	486	288	198	Dhamatane
13	6	7	436	213	223	397	245	152	Peth
26	14	12	283	138	145	3,783	1,966	1,817	Dhakti Dahanu
15	5	10	35	15	20	829	452	377	Tadiyale
-	-	-	50	26	24	1,315	750	565	Dhumket
66	34	32	28	13	15	535	267	268	Pokharan
-	-	-	36	19	17	1,126	573	553	Gungavada
-	-	-	46	22	24	1,254	683	571	Bade Pokharan
49	23	26	9	7	2	889	474	415	Chandigaon
-	-	-	5	3	2	1,018	537	481	Ambistewadi
-	-	-	56	29	27	1,066	556	510	Vandhavan
204	99	105	506	251	255	2,246	1,166	1,080	Varor
-	-	-	33	16	17	1,540	844	696	Vasgaon
-	-	-	11	5	6	778	456	322	Motgaon
-	-	-	419	191	228	296	155	141	Vadade
-	-	-	391	187	204	696	387	309	Osarwadi
-	-	-	369	184	185	804	420	384	Tanashi
3	2	1	799	380	419	782	405	377	Dedale
129	59	70	1,018	491	527	1,003	528	475	Bavade
3	2	1	503	253	250	1,155	636	519	Asangaon Bk.
-	-	-	26	14	12	1,011	544	467	Asangaon
187	92	95	1,037	510	527	868	500	368	Kapshi
2	2	-	3,170	1,607	1,563	1,477	878	599	Sakhare
1	1	-	1,273	608	665	456	289	167	Aine
9	5	4	1,888	940	948	884	529	355	Gowane
-	-	-	1,268	646	622	583	364	219	Dabhale
1	1	-	1,062	539	523	718	401	317	Khambale
231	131	100	2,629	1,317	1,312	5,554	3,083	2,471	Vangaon
105	53	52	637	306	331	1,547	821	726	Kolavali
-	-	-	485	268	217	263	176	87	Vire
-	-	-	2,897	1,426	1,471	1,148	740	408	Vanai
-	-	-	1,954	992	962	966	599	367	Chandranagar
-	-	-	200	92	108	62	38	24	Bhavadi
-	-	-	1,091	539	552	281	190	91	Kosesari
10	7	3	2,667	1,285	1,382	1,091	657	434	Veti
-	-	-	2,975	1,464	1,511	813	490	323	Murbad
-	-	-	2,701	1,317	1,384	707	436	271	Vangarje
-	-	-	1,511	746	765	413	278	135	Pimpalshet Bk.
									URBAN
117	56	61	2,820	1,359	1,461	11,166	5,801	5,365	Chinchani (CT)

VILLAGE PRIMARY
C D Block -

Location code number	Name of Village	Illiterates			Total workers			Main workers		
		Persons	Males	Females	Persons	Males	Females	Persons	Males	Females
1	2	20	21	22	23	24	25	26	27	28
551693	Vaghadi	675	240	435	905	434	471	819	404	415
551694	Suryanagar	110	66	44	126	102	24	105	94	11
551695	Varoti	693	303	390	621	379	242	450	328	122
551696	Kasa Kh.	615	288	327	754	507	247	644	440	204
551697	Bhisenagar	995	404	591	1,370	1,013	357	1,227	920	307
551698	Sarani	943	378	565	940	460	480	375	189	186
551699	Nikane	1,239	519	720	1,156	570	586	952	495	457
551700	Rankol	1,565	631	934	1,223	577	646	929	438	491
551701	Dabhon	2,186	929	1,257	1,757	920	837	1,410	721	689
551702	Ambiste	372	123	249	392	179	213	291	136	155
551703	Saye	657	247	410	611	288	323	475	237	238
551704	Urse	439	198	241	617	311	306	282	154	128
551705	Mhasad	242	96	146	193	100	93	187	95	92
551706	Ambivali	522	213	309	393	176	217	258	127	131
551707	Nikavali	236	80	156	312	163	149	311	162	149
551708	Bharad	1,007	377	630	989	453	536	892	419	473
551709	Ghol	1,096	476	620	898	455	443	629	380	249
551710	Tawa	814	345	469	1,059	641	418	808	569	239
551711	Kolhan	367	148	219	390	190	200	322	165	157
551712	Dhamatane	845	356	489	882	409	473	559	263	296
551713	Peth	337	130	207	446	225	221	433	217	216
551714	Dhakti Dahanu	1,120	453	667	1,729	1,360	369	1,387	1,209	178
551715	Tadiyale	233	95	138	400	329	71	361	312	49
551716	Dhumket	782	259	523	841	451	390	518	266	252
551717	Pokharan	87	38	49	291	179	112	211	141	70
551718	Gungavada	202	89	113	468	380	88	464	379	85
551719	Bade Pokharan	432	156	276	664	495	169	643	488	155
551720	Chandigaon	404	138	266	447	318	129	270	217	53
551721	Ambistewadi	292	96	196	731	417	314	649	353	296
551722	Vandhavan	212	83	129	688	420	268	626	382	244
551723	Varor	564	226	338	1,099	804	295	962	722	240
551724	Vasgaon	575	212	363	1,100	665	435	1,042	646	396
551725	Motgaon	421	135	286	638	359	279	259	162	97
551726	Vadade	162	54	108	258	132	126	142	74	68
551727	Osarwadi	416	160	256	545	368	177	395	284	111
551728	Tanashi	249	102	147	497	331	166	359	249	110
551729	Dedale	327	119	208	526	312	214	497	301	196
551730	Bavade	520	217	303	748	443	305	533	324	209
551731	Asangaon Bk.	511	183	328	794	454	340	652	405	247
551732	Asangaon	322	105	217	642	379	263	422	301	121
551733	Kapshi	571	210	361	630	356	274	384	231	153
551734	Sakhare	1,877	823	1,054	1,698	827	871	1,489	721	768
551735	Aine	899	368	531	611	345	266	537	307	230
551736	Gowane	1,167	497	670	988	569	419	279	205	74
551737	Dabhale	745	313	432	656	386	270	438	284	154
551738	Khambale	386	162	224	461	274	187	254	156	98
551739	Vangaon	2,095	867	1,228	3,048	2,198	850	2,757	2,014	743
551740	Kolavali	501	191	310	961	664	297	942	653	289
551741	Vire	225	95	130	291	154	137	270	144	126
551742	Vanai	1,805	715	1,090	1,406	796	610	706	454	252
551743	Chandranagar	1,073	437	636	1,091	591	500	820	470	350
551744	Bhavadi	139	55	84	135	63	72	112	59	53
551745	Kosesari	811	349	462	633	307	326	604	303	301
551746	Veti	1,705	693	1,012	1,377	710	667	986	645	341
551747	Murbad	2,191	990	1,201	1,501	738	763	911	574	337
551748	Vangarje	1,995	882	1,113	1,478	710	768	883	498	385
551749	Pimpalshet Bk.	1,102	472	630	829	411	418	296	141	155
	URBAN									
551750	Chinchani (CT)	2,480	992	1,488	5,604	4,010	1,594	4,661	3,500	1,161

CENSUS ABSTRACT
Dahanu

Industrial category of main workers												
Cultivators			Agricultural labourers			Household industry workers			Other workers			
Persons	Males	Females	Persons	Males	Females	Persons	Males	Females	Persons	Males	Females	Name of Village
29	30	31	32	33	34	35	36	37	38	39	40	2
616	308	308	62	29	33	34	7	27	107	60	47	Vaghadi
3	2	1	3	3	-	21	20	1	78	69	9	Suryanagar
94	64	30	34	27	7	58	38	20	264	199	65	Varoti
196	99	97	73	47	26	44	29	15	331	265	66	Kasa Kh.
141	91	50	103	39	64	89	66	23	894	724	170	Bhisenagar
156	92	64	178	74	104	-	-	-	41	23	18	Sarani
415	253	162	486	209	277	10	3	7	41	30	11	Nikane
388	183	205	381	167	214	5	3	2	155	85	70	Rankol
670	351	319	577	282	295	27	11	16	136	77	59	Dabhon
210	100	110	53	23	30	-	-	-	28	13	15	Ambiste
334	157	177	28	17	11	40	25	15	73	38	35	Saye
129	71	58	75	40	35	32	16	16	46	27	19	Urse
160	79	81	6	3	3	-	-	-	21	13	8	Mhasad
118	63	55	109	43	66	-	-	-	31	21	10	Ambivali
282	144	138	12	6	6	-	-	-	17	12	5	Nikavali
659	303	356	150	62	88	-	-	-	83	54	29	Bharad
470	282	188	105	52	53	4	3	1	50	43	7	Ghol
295	178	117	97	60	37	15	9	6	401	322	79	Tawa
185	90	95	16	9	7	1	1	-	120	65	55	Kolhan
267	122	145	24	9	15	70	34	36	198	98	100	Dhamatane
358	182	176	24	11	13	-	-	-	51	24	27	Peth
57	43	14	21	15	6	60	60	-	1,249	1,091	158	Dhakti Dahanu
36	33	3	5	2	3	50	37	13	270	240	30	Tadiyale
40	24	16	29	12	17	26	23	3	423	207	216	Dhumket
122	91	31	18	10	8	2	1	1	69	39	30	Pokharan
47	33	14	32	20	12	127	121	6	258	205	53	Gungavada
114	101	13	216	112	104	131	127	4	182	148	34	Bade Pokharan
53	46	7	105	93	12	19	16	3	93	62	31	Chandigaon
205	186	19	23	13	10	45	39	6	376	115	261	Ambistewadi
210	190	20	69	41	28	33	32	1	314	119	195	Vandhavan
64	49	15	242	129	113	153	127	26	503	417	86	Varor
582	412	170	363	157	206	43	43	-	54	34	20	Vasgaon
32	19	13	114	51	63	66	61	5	47	31	16	Motgaon
6	5	1	107	42	65	8	8	-	21	19	2	Vadade
51	46	5	127	75	52	120	118	2	97	45	52	Osarwadi
64	56	8	185	107	78	2	2	-	108	84	24	Tanashi
30	25	5	266	134	132	15	14	1	186	128	58	Dedale
76	72	4	333	162	171	-	-	-	124	90	34	Bavade
66	47	19	113	59	54	29	9	20	444	290	154	Asangaon Bk.
41	33	8	51	31	20	1	-	1	329	237	92	Asangaon
22	13	9	52	25	27	10	5	5	300	188	112	Kapshi
625	301	324	762	365	397	22	10	12	80	45	35	Sakhare
133	88	45	293	130	163	10	6	4	101	83	18	Aine
18	16	2	106	72	34	7	6	1	148	111	37	Gowane
28	17	11	273	163	110	4	3	1	133	101	32	Dabhale
7	4	3	80	60	20	3	3	-	164	89	75	Khambale
188	138	50	575	330	245	198	134	64	1,796	1,412	384	Vangaon
168	141	27	354	197	157	24	22	2	396	293	103	Kolavali
4	3	1	256	133	123	-	-	-	10	8	2	Vire
164	97	67	438	271	167	6	5	1	98	81	17	Vanai
129	77	52	495	243	252	28	6	22	168	144	24	Chandranagar
85	47	38	23	10	13	-	-	-	4	2	2	Bhavadi
147	74	73	453	225	228	-	-	-	4	4	-	Kosesari
586	384	202	295	177	118	4	4	-	101	80	21	Veti
405	291	114	451	251	200	13	9	4	42	23	19	Murbad
307	226	81	558	260	298	2	-	2	16	12	4	Vangarje
189	87	102	97	47	50	-	-	-	10	7	3	Pimpalshet Bk.
												URBAN
187	177	10	682	382	300	740	624	116	3,052	2,317	735	Chinchani (CT)

VILLAGE PRIMARY
C D Block -

Location code number	Name of Village	Marginal workers			Industrial category: Cultivators			Industrial category: Agricultural labourers		
		Persons	Males	Females	Persons	Males	Females	Persons	Males	Females
1	2	41	42	43	44	45	46	47	48	49
551693	Vaghadi	86	30	56	58	20	38	7	1	6
551694	Suryanagar	21	8	13	2	-	2	4	4	-
551695	Varoti	171	51	120	70	20	50	22	8	14
551696	Kasa Kh.	110	67	43	5	-	5	11	3	8
551697	Bhisenagar	143	93	50	19	11	8	56	35	21
551698	Sarani	565	271	294	105	76	29	428	179	249
551699	Nikane	204	75	129	25	17	8	158	45	113
551700	Rankol	294	139	155	59	31	28	39	14	25
551701	Dabhon	347	199	148	160	107	53	42	23	19
551702	Ambiste	101	43	58	43	21	22	49	19	30
551703	Saye	136	51	85	97	37	60	14	5	9
551704	Urse	335	157	178	148	66	82	33	14	19
551705	Mhasad	6	5	1	1	-	1	-	-	-
551706	Ambivali	135	49	86	78	29	49	51	17	34
551707	Nikavali	1	1	-	-	-	-	-	-	-
551708	Bharad	97	34	63	77	25	52	14	8	6
551709	Ghol	269	75	194	219	58	161	13	3	10
551710	Tawa	251	72	179	77	39	38	140	20	120
551711	Kolhan	68	25	43	8	4	4	12	2	10
551712	Dhamatane	323	146	177	262	116	146	37	21	16
551713	Peth	13	8	5	4	2	2	5	4	1
551714	Dhakti Dahanu	342	151	191	28	19	9	37	23	14
551715	Tadiyale	39	17	22	10	5	5	10	4	6
551716	Dhumket	323	185	138	61	35	26	75	33	42
551717	Pokharan	80	38	42	54	26	28	9	3	6
551718	Gungavada	4	1	3	-	-	-	2	1	1
551719	Bade Pokharan	21	7	14	5	3	2	12	3	9
551720	Chandigaon	177	101	76	26	14	12	90	51	39
551721	Ambistewadi	82	64	18	68	59	9	3	2	1
551722	Vandhavan	62	38	24	46	29	17	3	2	1
551723	Varor	137	82	55	20	12	8	72	36	36
551724	Vasgaon	58	19	39	14	2	12	20	1	19
551725	Motgaon	379	197	182	145	67	78	122	51	71
551726	Vadade	116	58	58	22	9	13	37	20	17
551727	Osarwadi	150	84	66	132	75	57	8	2	6
551728	Tanashi	138	82	56	36	20	16	46	24	22
551729	Dedale	29	11	18	1	-	1	17	7	10
551730	Bavade	215	119	96	45	24	21	143	77	66
551731	Asangaon Bk.	142	49	93	22	10	12	16	5	11
551732	Asangaon	220	78	142	64	18	46	71	31	40
551733	Kapshi	246	125	121	64	37	27	57	23	34
551734	Sakhare	209	106	103	144	69	75	42	24	18
551735	Aine	74	38	36	5	3	2	5	4	1
551736	Gowane	709	364	345	106	65	41	555	277	278
551737	Dabhale	218	102	116	59	30	29	103	39	64
551738	Khambale	207	118	89	7	4	3	119	65	54
551739	Vangaon	291	184	107	64	35	29	84	54	30
551740	Kolavali	19	11	8	1	-	1	5	4	1
551741	Vire	21	10	11	2	1	1	9	4	5
551742	Vanai	700	342	358	51	33	18	523	238	285
551743	Chandranagar	271	121	150	5	3	2	216	90	126
551744	Bhavadi	23	4	19	12	3	9	11	1	10
551745	Kosesari	29	4	25	3	1	2	25	3	22
551746	Veti	391	65	326	238	29	209	123	18	105
551747	Murbad	590	164	426	148	39	109	381	104	277
551748	Vangarje	595	212	383	512	179	333	77	29	48
551749	Pimpalshet Bk.	533	270	263	90	66	24	441	203	238
	URBAN									
551750	Chinchani (CT)	943	510	433	24	15	9	247	106	141

CENSUS ABSTRACT
Dahanu

of marginal workers										
Household industry workers			Other workers			Non-workers			Name of Village	Location code number
Persons	Males	Females	Persons	Males	Females	Persons	Males	Females		
50	51	52	53	54	55	56	57	58	2	1
4	1	3	17	8	9	655	343	312	Vaghadi	551693
2	-	2	13	4	9	660	334	326	Suryanagar	551694
11	2	9	68	21	47	744	317	427	Varoti	551695
1	-	1	93	64	29	1,118	514	604	Kasa Kh.	551696
14	9	5	54	38	16	2,323	898	1,425	Bhisenagar	551697
17	7	10	15	9	6	673	339	334	Sarani	551698
7	2	5	14	11	3	819	395	424	Nikane	551699
182	90	92	14	4	10	1,694	859	835	Rankol	551700
16	9	7	129	60	69	1,687	822	865	Dabhon	551701
2	1	1	7	2	5	240	99	141	Ambiste	551702
2	1	1	23	8	15	388	183	205	Saye	551703
47	18	29	107	59	48	478	274	204	Urse	551704
-	-	-	5	5	-	229	102	127	Mhasad	551705
1	1	-	5	2	3	405	219	186	Ambivali	551706
-	-	-	1	1	-	212	109	103	Nikavali	551707
2	-	2	4	1	3	870	451	419	Bharad	551708
4	-	4	33	14	19	757	373	384	Ghol	551709
14	6	8	20	7	13	846	492	354	Tawa	551710
4	2	2	44	17	27	303	150	153	Kolhan	551711
7	2	5	17	7	10	449	235	214	Dhamatane	551712
2	-	2	2	2	-	288	150	138	Peth	551713
40	19	21	237	90	147	3,174	1,059	2,115	Dhakti Dahanu	551714
8	2	6	11	6	5	662	218	444	Tadiyale	551715
25	15	10	162	102	60	1,256	558	698	Dhumket	551716
-	-	-	17	9	8	331	126	205	Pokharan	551717
1	-	1	1	-	1	860	282	578	Gungavada	551718
2	-	2	2	1	1	1,022	344	678	Bade Pokharan	551719
6	3	3	55	33	22	846	294	552	Chandigaon	551720
1	1	-	10	2	8	579	216	363	Ambistewadi	551721
5	4	1	8	3	5	590	219	371	Vandhavan	551722
16	11	5	29	23	6	1,711	588	1,123	Varor	551723
12	9	3	12	7	5	1,015	391	624	Vasgaon	551724
78	64	14	34	15	19	561	232	329	Motgaon	551725
18	10	8	39	19	20	200	77	123	Vadade	551726
7	6	1	3	1	2	567	179	388	Osarwadi	551727
2	1	1	54	37	17	556	191	365	Tanashi	551728
1	1	-	10	3	7	583	212	371	Dedale	551729
15	10	5	12	8	4	775	302	473	Bavade	551730
2	-	2	102	34	68	872	365	507	Asangaon Bk.	551731
4	2	2	81	27	54	691	270	421	Asangaon	551732
10	6	4	115	59	56	809	354	455	Kapshi	551733
5	2	3	18	11	7	1,656	874	782	Sakhare	551734
1	1	-	63	30	33	744	312	432	Aine	551735
14	7	7	34	15	19	1,063	457	606	Gowane	551736
13	6	7	43	27	16	672	291	381	Dabhale	551737
23	13	10	58	36	22	643	289	354	Khambale	551738
13	8	5	130	87	43	4,601	1,752	2,849	Vangaon	551739
1	-	1	12	7	5	1,087	348	739	Kolavali	551740
-	-	-	10	5	5	197	117	80	Vire	551741
4	1	3	122	70	52	1,547	659	888	Vanai	551742
12	3	9	38	25	13	948	445	503	Chandranagar	551743
-	-	-	-	-	-	66	30	36	Bhavadi	551744
-	-	-	1	-	1	459	232	227	Kosesari	551745
17	9	8	13	9	4	1,419	640	779	Veti	551746
33	6	27	28	15	13	1,503	742	761	Murbad	551747
1	-	1	5	4	1	1,224	608	616	Vangarje	551748
-	-	-	2	1	1	686	339	347	Pimpalshet Bk.	551749
									URBAN	
121	74	47	551	315	236	8,042	2,783	5,259	Chinchani (CT)	551750

VILLAGE PRIMARY
C D Block -

Location code number	Name of Village	Area of Village in hectares	Number of households	Total population (including institutional and houseless population)			Population in the age-group 0-6		
				Persons	Males	Females	Persons	Males	Females
1	2	3	4	5	6	7	8	9	10
0210	**Vikramgad (Total)**	**50,851.72**	**26,845**	**137,625**	**68,489**	**69,136**	**21,962**	**11,186**	**10,776**
0210	**Vikramgad (Rural)**	**50,224.72**	**25,582**	**131,634**	**65,409**	**66,225**	**21,154**	**10,761**	**10,393**
0210	**Vikramgad (Urban)**	**627.00**	**1,263**	**5,991**	**3,080**	**2,911**	**808**	**425**	**383**
	RURAL								
551751	Therunde	190.52	178	910	436	474	152	76	76
551752	Kawadas	225.53	134	644	320	324	111	63	48
551753	Ambeghar Dharampur	383.59	185	921	413	508	171	78	93
551754	Dhamani	647.00	255	1,323	670	653	231	134	97
551755	Kasa Bk	779.00	448	2,116	1,027	1,089	400	218	182
551756	Sarshi	783.00	569	3,025	1,452	1,573	595	285	310
551757	Talawade	651.80	641	3,582	1,820	1,762	500	264	236
551758	Khadaki	772.21	422	2,424	1,197	1,227	446	231	215
551759	Kunj	1,177.43	455	2,189	1,064	1,125	366	202	164
551760	Talavali Tarf Dengachimet	367.62	321	1,793	876	917	332	172	160
551761	Karhe	547.69	192	1,378	692	686	196	99	97
551762	Madacha Pada	185.94	133	652	319	333	96	50	46
551763	Varanwadi	384.67	190	1,054	529	525	198	100	98
551764	Vittalnagar	324.08	217	959	472	487	128	72	56
551765	Wehelpada	2,212.00	452	2,459	1,205	1,254	539	277	262
551766	Shavate	1,091.26	248	1,066	535	531	149	77	72
551767	Ambeghar (Balapur)	227.89	276	1,174	578	596	160	80	80
551768	Balapur	978.00	507	2,617	1,315	1,302	436	229	207
551769	Medhi	797.00	218	1,094	536	558	191	92	99
551770	Sawarai	0.00	119	565	293	272	125	67	58
551771	Kegva	912.53	391	2,074	996	1,078	379	192	187
551772	Dadade	1,607.88	851	5,251	2,622	2,629	866	419	447
551773	Devapur	0.00	147	864	404	460	170	78	92
551774	Anandpur	17.00	134	687	349	338	117	65	52
551775	Dolhari Bk.	1,056.56	390	2,252	1,073	1,179	434	212	222
551776	Chandranagar	0.00	260	1,325	655	670	262	132	130
551777	Vilshet	575.00	202	1,052	511	541	211	107	104
551778	Kondgaon	857.00	388	2,049	995	1,054	395	196	199
551779	Talavali Tarf Satkor	639.00	379	2,222	1,107	1,115	277	143	134
551780	Vedhe	220.00	160	870	428	442	175	83	92
551781	Karsud	737.00	479	2,562	1,299	1,263	423	227	196
551782	Ghanode	331.00	127	791	409	382	142	76	66
551783	Chari Bk.	142.00	87	498	253	245	76	43	33
551784	Apti Bk.	440.00	249	1,343	668	675	269	130	139
551785	Uparale	311.97	273	1,489	764	725	278	152	126
551786	Satkor	435.21	278	1,464	709	755	239	125	114
551787	Dolhari Kh.	446.48	449	2,260	1,136	1,124	379	205	174
551788	Sawade	758.58	556	2,926	1,442	1,484	509	272	237
551789	Gadadhe	202.39	172	839	424	415	133	69	64
551790	Nagzari	65.67	40	213	108	105	33	15	18
551791	Yashwantnagar	278.00	375	1,865	931	934	249	127	122
551792	Sangamnagar	178.00	101	484	238	246	83	41	42
551793	Suksale	408.00	277	1,385	697	688	220	108	112
551794	Jambhe	1,340.00	378	2,050	1,030	1,020	424	234	190
551795	Khuded	1,285.00	436	1,994	971	1,023	365	178	187
551796	Hanumantpada	0.00	154	807	394	413	144	62	82
551797	Sakhare	1,464.00	471	2,542	1,255	1,287	311	159	152
551798	Andhari	362.00	121	617	318	299	92	48	44
551799	Tembholi	374.00	99	430	225	205	56	26	30
551800	Pochade	394.00	226	1,046	526	520	149	76	73
551801	Waki	753.00	356	1,534	763	771	224	118	106
551802	Khand	867.34	351	1,930	954	976	351	188	163
551803	Onde	647.00	304	1,321	619	702	191	88	103
551804	Man	254.20	206	1,263	605	658	159	80	79
551805	Deharje	698.96	450	2,276	1,121	1,155	374	181	193

CENSUS ABSTRACT
Vikramgad

Scheduled Castes population			Scheduled Tribes population			Literates			
Persons	Males	Females	Persons	Males	Females	Persons	Males	Females	Name of Village
11	12	13	14	15	16	17	18	19	2
341	**187**	**154**	**126,368**	**62,646**	**63,722**	**73,767**	**41,779**	**31,988**	**Vikramgad (Total)**
183	**99**	**84**	**123,109**	**61,034**	**62,075**	**69,477**	**39,464**	**30,013**	**Vikramgad (Rural)**
158	**88**	**70**	**3,259**	**1,612**	**1,647**	**4,290**	**2,315**	**1,975**	**Vikramgad (Urban)**
									RURAL
-	-	-	903	433	470	508	299	209	Therunde
14	8	6	612	304	308	326	193	133	Kawadas
-	-	-	909	408	501	391	207	184	Ambeghar Dharampur
-	-	-	1,320	668	652	577	325	252	Dhamani
-	-	-	1,957	939	1,018	1,031	582	449	Kasa Bk
-	-	-	2,985	1,437	1,548	1,258	698	560	Sarshi
1	1	-	3,411	1,735	1,676	1,989	1,142	847	Talawade
-	-	-	2,373	1,170	1,203	1,067	635	432	Khadaki
-	-	-	2,167	1,053	1,114	1,032	552	480	Kunj
-	-	-	1,697	825	872	831	479	352	Talavali Tarf Dengachimet
2	2	-	1,363	685	678	802	440	362	Karhe
-	-	-	652	319	333	322	189	133	Madacha Pada
-	-	-	1,054	529	525	402	250	152	Varanwadi
-	-	-	958	472	486	500	288	212	Vittalnagar
-	-	-	2,458	1,204	1,254	1,008	573	435	Wehelpada
-	-	-	1,055	530	525	580	336	244	Shavate
-	-	-	1,164	573	591	603	352	251	Ambeghar (Balapur)
-	-	-	2,599	1,305	1,294	1,210	734	476	Balapur
-	-	-	1,093	536	557	572	322	250	Medhi
-	-	-	561	291	270	277	177	100	Sawarai
-	-	-	2,070	995	1,075	797	464	333	Kegva
2	1	1	5,189	2,588	2,601	2,705	1,554	1,151	Dadade
-	-	-	857	400	457	374	206	168	Devapur
-	-	-	686	349	337	283	172	111	Anandpur
-	-	-	2,242	1,068	1,174	922	521	401	Dolhari Bk.
-	-	-	1,321	653	668	414	256	158	Chandranagar
-	-	-	1,046	507	539	453	252	201	Vilshet
-	-	-	2,005	974	1,031	921	533	388	Kondgaon
-	-	-	2,208	1,098	1,110	1,424	785	639	Talavali Tarf Satkor
-	-	-	857	423	434	389	240	149	Vedhe
-	-	-	2,518	1,274	1,244	1,063	620	443	Karsud
1	1	-	788	408	380	279	167	112	Ghanode
-	-	-	493	250	243	269	154	115	Chari Bk.
-	-	-	1,321	660	661	618	363	255	Apti Bk.
-	-	-	1,427	735	692	729	422	307	Uparale
-	-	-	1,457	705	752	856	493	363	Satkor
-	-	-	2,250	1,132	1,118	1,139	673	466	Dolhari Kh.
-	-	-	2,899	1,427	1,472	1,393	797	596	Sawade
-	-	-	836	423	413	427	250	177	Gadadhe
-	-	-	208	105	103	167	89	78	Nagzari
15	5	10	1,638	814	824	1,234	683	551	Yashwantnagar
-	-	-	466	229	237	234	124	110	Sangamnagar
-	-	-	1,361	686	675	811	479	332	Suksale
4	3	1	2,042	1,024	1,018	861	491	370	Jambhe
-	-	-	1,986	967	1,019	988	545	443	Khuded
-	-	-	805	393	412	336	202	134	Hanumantpada
2	1	1	2,472	1,221	1,251	1,594	866	728	Sakhare
-	-	-	616	318	298	396	214	182	Andhari
-	-	-	398	207	191	282	166	116	Tembholi
2	1	1	1,030	520	510	592	344	248	Pochade
-	-	-	1,503	750	753	910	512	398	Waki
-	-	-	1,890	935	955	914	504	410	Khand
-	-	-	995	470	525	673	360	313	Onde
-	-	-	1,237	593	644	850	436	414	Man
19	10	9	2,059	1,012	1,047	1,104	624	480	Deharje

VILLAGE PRIMARY
C D Block -

Location code number	Name of Village	Illiterates			Total workers			Main workers		
		Persons	Males	Females	Persons	Males	Females	Persons	Males	Females
1	2	20	21	22	23	24	25	26	27	28
0210	**Vikramgad (Total)**	**63,858**	**26,710**	**37,148**	**74,404**	**37,973**	**36,431**	**57,632**	**30,909**	**26,723**
0210	**Vikramgad (Rural)**	**62,157**	**25,945**	**36,212**	**72,126**	**36,405**	**35,721**	**55,959**	**29,657**	**26,302**
0210	**Vikramgad (Urban)**	**1,701**	**765**	**936**	**2,278**	**1,568**	**710**	**1,673**	**1,252**	**421**
	RURAL									
551751	Therunde	402	137	265	384	239	145	249	213	36
551752	Kawadas	318	127	191	373	177	196	245	117	128
551753	Ambeghar Dharampur	530	206	324	523	225	298	225	201	24
551754	Dhamani	746	345	401	791	407	384	293	159	134
551755	Kasa Bk	1,085	445	640	1,250	593	657	793	394	399
551756	Sarshi	1,767	754	1,013	1,588	783	805	1,582	782	800
551757	Talawade	1,593	678	915	1,775	896	879	813	429	384
551758	Khadaki	1,357	562	795	1,356	690	666	1,275	656	619
551759	Kunj	1,157	512	645	1,199	607	592	864	532	332
551760	Talavali Tarf Dengachimet	962	397	565	779	490	289	576	400	176
551761	Karhe	576	252	324	560	266	294	395	232	163
551762	Madacha Pada	330	130	200	417	196	221	376	176	200
551763	Varanwadi	652	279	373	581	313	268	365	193	172
551764	Vittalnagar	459	184	275	554	283	271	390	248	142
551765	Wehelpada	1,451	632	819	1,327	671	656	1,130	588	542
551766	Shavate	486	199	287	695	342	353	599	296	303
551767	Ambeghar (Balapur)	571	226	345	778	373	405	762	368	394
551768	Balapur	1,407	581	826	1,603	795	808	1,562	779	783
551769	Medhi	522	214	308	646	321	325	639	316	323
551770	Sawarai	288	116	172	338	162	176	332	158	174
551771	Kegva	1,277	532	745	1,356	642	714	1,293	612	681
551772	Dadade	2,546	1,068	1,478	2,407	1,243	1,164	2,288	1,149	1,139
551773	Devapur	490	198	292	481	228	253	458	224	234
551774	Anandpur	404	177	227	449	221	228	412	202	210
551775	Dolhari Bk.	1,330	552	778	1,174	566	608	941	559	382
551776	Chandranagar	911	399	512	702	343	359	515	332	183
551777	Vilshet	599	259	340	643	310	333	639	308	331
551778	Kondgaon	1,128	462	666	1,168	550	618	1,081	517	564
551779	Talavali Tarf Satkor	798	322	476	1,025	535	490	493	236	257
551780	Vedhe	481	188	293	477	223	254	435	201	234
551781	Karsud	1,499	679	820	1,575	776	799	1,159	556	603
551782	Ghanode	512	242	270	478	237	241	464	233	231
551783	Chari Bk.	229	99	130	307	153	154	298	150	148
551784	Apti Bk.	725	305	420	782	384	398	718	348	370
551785	Uparale	760	342	418	859	423	436	495	253	242
551786	Satkor	608	216	392	898	431	467	605	313	292
551787	Dolhari Kh.	1,121	463	658	1,214	649	565	925	501	424
551788	Sawade	1,533	645	888	1,646	813	833	1,344	732	612
551789	Gadadhe	412	174	238	494	242	252	424	207	217
551790	Nagzari	46	19	27	122	61	61	122	61	61
551791	Yashwantnagar	631	248	383	864	466	398	743	416	327
551792	Sangamnagar	250	114	136	277	140	137	277	140	137
551793	Suksale	574	218	356	689	352	337	644	330	314
551794	Jambhe	1,189	539	650	1,181	579	602	559	270	289
551795	Khuded	1,006	426	580	1,148	562	586	534	261	273
551796	Hanumantpada	471	192	279	381	208	173	21	13	8
551797	Sakhare	948	389	559	1,228	625	603	1,012	587	425
551798	Andhari	221	104	117	359	170	189	142	136	6
551799	Tembholi	148	59	89	241	128	113	104	59	45
551800	Pochade	454	182	272	582	291	291	540	268	272
551801	Waki	624	251	373	923	460	463	321	211	110
551802	Khand	1,016	450	566	1,155	537	618	789	431	358
551803	Onde	648	259	389	757	359	398	745	355	390
551804	Man	413	169	244	509	260	249	466	246	220
551805	Deharje	1,172	497	675	1,185	667	518	1,070	603	467

CENSUS ABSTRACT
Vikramgad

Industrial category of main workers												
Cultivators			Agricultural labourers			Household industry workers			Other workers			
Persons	Males	Females	Persons	Males	Females	Persons	Males	Females	Persons	Males	Females	Name of Village
29	30	31	32	33	34	35	36	37	38	39	40	2
31,106	**16,617**	**14,489**	**20,263**	**10,067**	**10,196**	**608**	**295**	**313**	**5,655**	**3,930**	**1,725**	**Vikramgad (Total)**
30,955	**16,509**	**14,446**	**20,061**	**9,956**	**10,105**	**558**	**257**	**301**	**4,385**	**2,935**	**1,450**	**Vikramgad (Rural)**
151	**108**	**43**	**202**	**111**	**91**	**50**	**38**	**12**	**1,270**	**995**	**275**	**Vikramgad (Urban)**
												RURAL
178	157	21	48	37	11	3	2	1	20	17	3	Therunde
139	73	66	48	21	27	27	1	26	31	22	9	Kawadas
202	185	17	7	6	1	-	-	-	16	10	6	Ambeghar Dharampur
68	42	26	193	99	94	2	2	-	30	16	14	Dhamani
390	179	211	318	147	171	11	7	4	74	61	13	Kasa Bk
957	499	458	555	238	317	3	1	2	67	44	23	Sarshi
226	103	123	445	227	218	4	4	-	138	95	43	Talawade
1,015	515	500	186	94	92	29	18	11	45	29	16	Khadaki
331	216	115	420	244	176	2	1	1	111	71	40	Kunj
148	123	25	351	206	145	1	1	-	76	70	6	Talavali Tarf Dengachimet
278	173	105	88	41	47	-	-	-	29	18	11	Karhe
331	157	174	41	18	23	-	-	-	4	1	3	Madacha Pada
165	92	73	172	81	91	1	1	-	27	19	8	Varanwadi
119	104	15	244	121	123	-	-	-	27	23	4	Vittalnagar
397	204	193	712	372	340	5	3	2	16	9	7	Wehelpada
283	137	146	277	127	150	6	5	1	33	27	6	Shavate
458	223	235	169	83	86	7	2	5	128	60	68	Ambeghar (Balapur)
1,057	534	523	476	234	242	3	-	3	26	11	15	Balapur
163	74	89	437	220	217	2	2	-	37	20	17	Medhi
296	141	155	22	8	14	3	1	2	11	8	3	Sawarai
1,205	572	633	39	19	20	5	4	1	44	17	27	Kegva
1,583	780	803	626	308	318	5	1	4	74	60	14	Dadade
261	151	110	86	30	56	67	3	64	44	40	4	Devapur
245	120	125	158	74	84	1	1	-	8	7	1	Anandpur
673	401	272	251	145	106	1	1	-	16	12	4	Dolhari Bk.
374	222	152	120	97	23	5	3	2	16	10	6	Chandranagar
191	174	17	435	124	311	1	-	1	12	10	2	Vilshet
279	190	89	761	303	458	2	2	-	39	22	17	Kondgaon
396	184	212	44	16	28	3	2	1	50	34	16	Talavali Tarf Satkor
311	148	163	116	47	69	2	2	-	6	4	2	Vedhe
906	435	471	192	85	107	8	3	5	53	33	20	Karsud
387	190	197	54	26	28	4	1	3	19	16	3	Ghanode
274	139	135	16	7	9	4	2	2	4	2	2	Chari Bk.
119	60	59	482	228	254	1	-	1	116	60	56	Apti Bk.
338	173	165	131	62	69	2	2	-	24	16	8	Uparale
320	166	154	219	113	106	26	11	15	40	23	17	Satkor
729	387	342	157	89	68	4	3	1	35	22	13	Dolhari Kh.
831	432	399	463	265	198	2	1	1	48	34	14	Sawade
285	136	149	124	61	63	2	1	1	13	9	4	Gadadhe
34	16	18	82	40	42	-	-	-	6	5	1	Nagzari
300	146	154	273	142	131	28	20	8	142	108	34	Yashwantnagar
97	48	49	171	86	85	-	-	-	9	6	3	Sangamnagar
230	108	122	364	187	177	-	-	-	50	35	15	Suksale
454	213	241	85	44	41	2	1	1	18	12	6	Jambhe
157	132	25	333	97	236	8	5	3	36	27	9	Khuded
10	5	5	8	5	3	1	1	-	2	2	-	Hanumantpada
576	352	224	365	178	187	16	13	3	55	44	11	Sakhare
131	130	1	8	4	4	-	-	-	3	2	1	Andhari
98	54	44	2	2	-	-	-	-	4	3	1	Tembholi
231	112	119	277	134	143	3	2	1	29	20	9	Pochade
160	88	72	119	91	28	2	1	1	40	31	9	Waki
561	334	227	192	75	117	2	2	-	34	20	14	Khand
196	98	98	347	152	195	8	5	3	194	100	94	Onde
98	56	42	324	167	157	5	1	4	39	22	17	Man
456	262	194	455	247	208	2	-	2	157	94	63	Deharje

VILLAGE PRIMARY
C D Block -

Location code number	Name of Village	Marginal workers			Industrial category: Cultivators			Industrial category: Agricultural labourers		
		Persons	Males	Females	Persons	Males	Females	Persons	Males	Females
1	2	41	42	43	44	45	46	47	48	49
0210	**Vikramgad (Total)**	**16,772**	**7,064**	**9,708**	**6,006**	**2,458**	**3,548**	**8,734**	**3,608**	**5,126**
0210	**Vikramgad (Rural)**	**16,167**	**6,748**	**9,419**	**5,963**	**2,444**	**3,519**	**8,321**	**3,396**	**4,925**
0210	**Vikramgad (Urban)**	**605**	**316**	**289**	**43**	**14**	**29**	**413**	**212**	**201**
	RURAL									
551751	Therunde	135	26	109	86	12	74	44	11	33
551752	Kawadas	128	60	68	61	29	32	47	26	21
551753	Ambeghar Dharampur	298	24	274	263	13	250	17	1	16
551754	Dhamani	498	248	250	234	118	116	234	117	117
551755	Kasa Bk	457	199	258	377	157	220	29	12	17
551756	Sarshi	6	1	5	2	1	1	1	-	1
551757	Talawade	962	467	495	354	169	185	555	272	283
551758	Khadaki	81	34	47	20	9	11	51	23	28
551759	Kunj	335	75	260	104	27	77	231	48	183
551760	Talavali Tarf Dengachimet	203	90	113	3	1	2	199	88	111
551761	Karhe	165	34	131	82	10	72	56	15	41
551762	Madacha Pada	41	20	21	32	14	18	5	4	1
551763	Varanwadi	216	120	96	3	2	1	185	100	85
551764	Vittalnagar	164	35	129	61	15	46	100	20	80
551765	Wehelpada	197	83	114	74	40	34	112	34	78
551766	Shavate	96	46	50	40	16	24	47	25	22
551767	Ambeghar (Balapur)	16	5	11	-	-	-	9	4	5
551768	Balapur	41	16	25	12	6	6	11	6	5
551769	Medhi	7	5	2	2	1	1	-	-	-
551770	Sawarai	6	4	2	1	1	-	5	3	2
551771	Kegva	63	30	33	14	7	7	9	5	4
551772	Dadade	119	94	25	16	7	9	97	84	13
551773	Devapur	23	4	19	2	-	2	18	3	15
551774	Anandpur	37	19	18	18	9	9	11	5	6
551775	Dolhari Bk.	233	7	226	84	5	79	149	2	147
551776	Chandranagar	187	11	176	8	4	4	177	6	171
551777	Vilshet	4	2	2	1	-	1	1	-	1
551778	Kondgaon	87	33	54	12	6	6	61	24	37
551779	Talavali Tarf Satkor	532	299	233	467	256	211	42	31	11
551780	Vedhe	42	22	20	34	16	18	4	3	1
551781	Karsud	416	220	196	72	35	37	250	124	126
551782	Ghanode	14	4	10	-	-	-	2	-	2
551783	Chari Bk.	9	3	6	2	-	2	2	1	1
551784	Apti Bk.	64	36	28	4	1	3	50	29	21
551785	Uparale	364	170	194	228	104	124	133	64	69
551786	Satkor	293	118	175	105	30	75	121	44	77
551787	Dolhari Kh.	289	148	141	67	51	16	97	48	49
551788	Sawade	302	81	221	126	20	106	122	25	97
551789	Gadadhe	70	35	35	3	1	2	2	1	1
551790	Nagzari	-	-	-	-	-	-	-	-	-
551791	Yashwantnagar	121	50	71	40	14	26	64	25	39
551792	Sangamnagar	-	-	-	-	-	-	-	-	-
551793	Suksale	45	22	23	2	2	-	37	17	20
551794	Jambhe	622	309	313	72	50	22	543	253	290
551795	Khuded	614	301	313	509	244	265	80	41	39
551796	Hanumantpada	360	195	165	196	107	89	160	86	74
551797	Sakhare	216	38	178	45	7	38	162	25	137
551798	Andhari	217	34	183	114	15	99	103	19	84
551799	Tembholi	137	69	68	97	51	46	37	18	19
551800	Pochade	42	23	19	5	4	1	17	9	8
551801	Waki	602	249	353	52	24	28	520	213	307
551802	Khand	366	106	260	144	29	115	107	24	83
551803	Onde	12	4	8	2	-	2	2	1	1
551804	Man	43	14	29	5	1	4	17	4	13
551805	Deharje	115	64	51	31	18	13	51	29	22

CENSUS ABSTRACT
Vikramgad

of marginal workers										
Household industry workers			Other workers			Non-workers				Location code number
Persons	Males	Females	Persons	Males	Females	Persons	Males	Females	Name of Village	
50	51	52	53	54	55	56	57	58	2	1
258	**74**	**184**	**1,774**	**924**	**850**	**63,221**	**30,516**	**32,705**	**Vikramgad (Total)**	**0210**
250	**68**	**182**	**1,633**	**840**	**793**	**59,508**	**29,004**	**30,504**	**Vikramgad (Rural)**	**0210**
8	**6**	**2**	**141**	**84**	**57**	**3,713**	**1,512**	**2,201**	**Vikramgad (Urban)**	**0210**
									RURAL	
1	-	1	4	3	1	526	197	329	Therunde	551751
13	3	10	7	2	5	271	143	128	Kawadas	551752
1	1	-	17	9	8	398	188	210	Ambeghar Dharampur	551753
4	2	2	26	11	15	532	263	269	Dhamani	551754
1	-	1	50	30	20	866	434	432	Kasa Bk	551755
1	-	1	2	-	2	1,437	669	768	Sarshi	551756
3	1	2	50	25	25	1,807	924	883	Talawade	551757
2	1	1	8	1	7	1,068	507	561	Khadaki	551758
-	-	-	-	-	-	990	457	533	Kunj	551759
-	-	-	1	1	-	1,014	386	628	Talavali Tarf Dengachimet	551760
1	-	1	26	9	17	818	426	392	Karhe	551761
-	-	-	4	2	2	235	123	112	Madacha Pada	551762
-	-	-	28	18	10	473	216	257	Varanwadi	551763
3	-	3	-	-	-	405	189	216	Vittalnagar	551764
1	1	-	10	8	2	1,132	534	598	Wehelpada	551765
2	-	2	7	5	2	371	193	178	Shavate	551766
4	-	4	3	1	2	396	205	191	Ambeghar (Balapur)	551767
-	-	-	18	4	14	1,014	520	494	Balapur	551768
-	-	-	5	4	1	448	215	233	Medhi	551769
-	-	-	-	-	-	227	131	96	Sawarai	551770
1	-	1	39	18	21	718	354	364	Kegva	551771
1	1	-	5	2	3	2,844	1,379	1,465	Dadade	551772
1	-	1	2	1	1	383	176	207	Devapur	551773
-	-	-	8	5	3	238	128	110	Anandpur	551774
-	-	-	-	-	-	1,078	507	571	Dolhari Bk.	551775
-	-	-	2	1	1	623	312	311	Chandranagar	551776
-	-	-	2	2	-	409	201	208	Vilshet	551777
1	-	1	13	3	10	881	445	436	Kondgaon	551778
3	2	1	20	10	10	1,197	572	625	Talavali Tarf Satkor	551779
-	-	-	4	3	1	393	205	188	Vedhe	551780
5	-	5	89	61	28	987	523	464	Karsud	551781
10	3	7	2	1	1	313	172	141	Ghanode	551782
-	-	-	5	2	3	191	100	91	Chari Bk.	551783
-	-	-	10	6	4	561	284	277	Apti Bk.	551784
1	-	1	2	2	-	630	341	289	Uparale	551785
18	5	13	49	39	10	566	278	288	Satkor	551786
22	3	19	103	46	57	1,046	487	559	Dolhari Kh.	551787
2	1	1	52	35	17	1,280	629	651	Sawade	551788
-	-	-	65	33	32	345	182	163	Gadadhe	551789
-	-	-	-	-	-	91	47	44	Nagzari	551790
-	-	-	17	11	6	1,001	465	536	Yashwantnagar	551791
-	-	-	-	-	-	207	98	109	Sangamnagar	551792
-	-	-	6	3	3	696	345	351	Suksale	551793
1	1	-	6	5	1	869	451	418	Jambhe	551794
11	7	4	14	9	5	846	409	437	Khuded	551795
1	-	1	3	2	1	426	186	240	Hanumantpada	551796
1	-	1	8	6	2	1,314	630	684	Sakhare	551797
-	-	-	-	-	-	258	148	110	Andhari	551798
-	-	-	3	-	3	189	97	92	Tembholi	551799
-	-	-	20	10	10	464	235	229	Pochade	551800
8	3	5	22	9	13	611	303	308	Waki	551801
1	1	-	114	52	62	775	417	358	Khand	551802
-	-	-	8	3	5	564	260	304	Onde	551803
1	1	-	20	8	12	754	345	409	Man	551804
-	-	-	33	17	16	1,091	454	637	Deharje	551805

VILLAGE PRIMARY
C D Block -

Location code number	Name of Village	Area of Village in hectares	Number of households	Total population (including institutional and houseless population)			Population in the age-group 0-6		
				Persons	Males	Females	Persons	Males	Females
1	2	3	4	5	6	7	8	9	10
551806	Tetawali	309.33	216	1,323	709	614	187	98	89
551807	Bandhan	473.80	274	1,474	743	731	209	104	105
551808	Khandeghar	245.45	98	643	335	308	111	67	44
551809	Chinchghar	463.00	349	1,749	857	892	314	145	169
551810	Bhopoli	375.00	251	1,454	776	678	167	91	76
551811	Ghaneghar	1,774.00	218	1,056	489	567	215	104	111
551812	Borande	446.00	404	2,043	1,022	1,021	334	165	169
551813	Bangarchole	181.00	98	459	222	237	79	30	49
551814	Shil	372.53	125	697	340	357	108	60	48
551815	Hatane	208.17	145	661	343	318	106	55	51
551816	Shil	372.00	267	1,165	579	586	177	85	92
551817	Zadapoli	192.00	104	505	254	251	72	43	29
551818	Sajan	369.62	127	589	295	294	77	41	36
551819	Rampur	866.61	184	729	386	343	71	41	30
551820	Malwade	1,081.66	624	2,974	1,502	1,472	412	200	212
551821	Khoste	867.00	268	1,169	565	604	176	84	92
551822	Alonde	1,124.00	600	3,029	1,517	1,512	408	208	200
551823	Moho Kh.	422.44	199	1,050	523	527	166	84	82
551824	Moho Bk.	460.83	210	1,113	549	564	188	99	89
551825	Kurze	1,645.00	908	4,724	2,379	2,345	592	298	294
551826	Mhasaroli	420.00	307	1,494	740	754	254	123	131
551827	Shilshet	169.55	154	708	351	357	97	51	46
551828	Nalshet	145.35	90	366	195	171	72	38	34
551829	Kev	699.00	449	2,116	1,072	1,044	314	147	167
551830	Vadapoli	97.00	70	331	176	155	45	30	15
551831	Ambivali	396.00	169	917	481	436	159	85	74
551832	Savaroli	279.00	160	792	409	383	137	79	58
551833	Indgaon	751.00	275	1,433	727	706	227	119	108
551834	Vasuri	538.75	384	1,773	881	892	221	108	113
551835	Utavali	357.00	160	717	332	385	89	40	49
551836	Bhanapur	258.00	208	1,090	542	548	141	61	80
551837	Baste	340.00	113	505	229	276	65	22	43
551838	Shelpada	130.50	121	537	275	262	64	38	26
551839	Potkhal	331.45	201	905	454	451	83	37	46
551840	Kawale	379.68	169	1,023	531	492	74	41	33
551841	Male	410.82	194	886	425	461	120	62	58
551842	Apti Kh.	214.18	112	460	224	236	75	30	45
551843	Kashivali Tarf Alonde	273.00	100	455	232	223	67	27	40
	URBAN								
551844	Vikramgad (CT)	627.00	1,263	5,991	3,080	2,911	808	425	383

CENSUS ABSTRACT
Vikramgad

Scheduled Castes population			Scheduled Tribes population			Literates			
Persons	Males	Females	Persons	Males	Females	Persons	Males	Females	Name of Village
11	12	13	14	15	16	17	18	19	2
-	-	-	1,313	701	612	743	475	268	Tetawali
-	-	-	1,411	711	700	815	465	350	Bandhan
-	-	-	643	335	308	234	141	93	Khandeghar
-	-	-	1,408	677	731	975	542	433	Chinchghar
12	7	5	1,359	721	638	932	550	382	Bhopoli
-	-	-	1,056	489	567	455	244	211	Ghaneghar
-	-	-	2,024	1,006	1,018	1,126	663	463	Borande
-	-	-	448	217	231	254	151	103	Bangarchole
-	-	-	697	340	357	407	218	189	Shil
2	1	1	511	251	260	391	231	160	Hatane
-	-	-	909	448	461	634	361	273	Shil
-	-	-	348	177	171	307	162	145	Zadapoli
-	-	-	362	170	192	367	201	166	Sajan
-	-	-	726	385	341	501	301	200	Rampur
68	41	27	2,565	1,281	1,284	1,775	1,017	758	Malwade
-	-	-	1,161	561	600	684	392	292	Khoste
18	7	11	2,385	1,194	1,191	1,840	1,004	836	Alonde
-	-	-	944	470	474	639	356	283	Moho Kh.
-	-	-	1,071	525	546	592	335	257	Moho Bk.
13	7	6	3,602	1,797	1,805	3,008	1,709	1,299	Kurze
-	-	-	1,070	524	546	838	472	366	Mhasaroli
6	2	4	636	316	320	383	221	162	Shilshet
-	-	-	362	192	170	137	87	50	Nalshet
-	-	-	1,385	697	688	1,282	717	565	Kev
-	-	-	331	176	155	219	125	94	Vadapoli
-	-	-	837	439	398	503	306	197	Ambivali
-	-	-	695	355	340	441	252	189	Savaroli
-	-	-	1,276	650	626	770	440	330	Indgaon
2	1	1	1,723	854	869	1,120	607	513	Vasuri
-	-	-	693	321	372	457	240	217	Utavali
-	-	-	1,083	538	545	702	388	314	Bhanapur
-	-	-	384	169	215	355	182	173	Baste
-	-	-	189	94	95	390	206	184	Shelpada
-	-	-	900	450	450	597	337	260	Potkhal
-	-	-	956	500	456	781	423	358	Kawale
-	-	-	652	310	342	561	289	272	Male
-	-	-	233	117	116	294	156	138	Apti Kh.
-	-	-	294	147	147	281	164	117	Kashivali Tarf Alonde
									URBAN
158	88	70	3,259	1,612	1,647	4,290	2,315	1,975	Vikramgad (CT)

VILLAGE PRIMARY
C D Block -

Location code number	Name of Village	Illiterates			Total workers			Main workers		
		Persons	Males	Females	Persons	Males	Females	Persons	Males	Females
1	2	20	21	22	23	24	25	26	27	28
551806	Tetawali	580	234	346	619	298	321	515	255	260
551807	Bandhan	659	278	381	802	411	391	496	254	242
551808	Khandeghar	409	194	215	340	164	176	338	164	174
551809	Chinchghar	774	315	459	980	500	480	792	415	377
551810	Bhopoli	522	226	296	499	349	150	485	345	140
551811	Ghaneghar	601	245	356	620	292	328	570	283	287
551812	Borande	917	359	558	1,348	691	657	1,097	572	525
551813	Bangarchole	205	71	134	270	137	133	267	135	132
551814	Shil	290	122	168	607	290	317	605	289	316
551815	Hatane	270	112	158	409	216	193	144	84	60
551816	Shil	531	218	313	636	362	274	458	285	173
551817	Zadapoli	198	92	106	343	165	178	135	85	50
551818	Sajan	222	94	128	368	188	180	366	188	178
551819	Rampur	228	85	143	444	217	227	444	217	227
551820	Malwade	1,199	485	714	1,622	858	764	1,253	792	461
551821	Khoste	485	173	312	732	344	388	593	281	312
551822	Alonde	1,189	513	676	1,526	803	723	1,355	730	625
551823	Moho Kh.	411	167	244	574	289	285	561	284	277
551824	Moho Bk.	521	214	307	583	271	312	560	258	302
551825	Kurze	1,716	670	1,046	2,325	1,215	1,110	1,641	901	740
551826	Mhasaroli	656	268	388	892	449	443	576	292	284
551827	Shilshet	325	130	195	415	197	218	82	41	41
551828	Nalshet	229	108	121	211	110	101	123	87	36
551829	Kev	834	355	479	1,265	673	592	1,147	620	527
551830	Vadapoli	112	51	61	192	95	97	171	83	88
551831	Ambivali	414	175	239	503	258	245	477	246	231
551832	Savaroli	351	157	194	433	211	222	423	207	216
551833	Indgaon	663	287	376	800	411	389	568	358	210
551834	Vasuri	653	274	379	967	487	480	495	262	233
551835	Utavali	260	92	168	408	197	211	405	195	210
551836	Bhanapur	388	154	234	603	296	307	586	289	297
551837	Baste	150	47	103	293	139	154	199	93	106
551838	Shelpada	147	69	78	299	155	144	225	119	106
551839	Potkhal	308	117	191	564	286	278	500	254	246
551840	Kawale	242	108	134	384	188	196	359	177	182
551841	Male	325	136	189	456	244	212	268	161	107
551842	Apti Kh.	166	68	98	267	142	125	71	61	10
551843	Kashivali Tarf Alonde	174	68	106	274	144	130	68	38	30
	URBAN									
551844	Vikramgad (CT)	1,701	765	936	2,278	1,568	710	1,673	1,252	421

CENSUS ABSTRACT
Vikramgad

Industrial category of main workers												
Cultivators			Agricultural labourers			Household industry workers			Other workers			
Persons	Males	Females	Persons	Males	Females	Persons	Males	Females	Persons	Males	Females	Name of Village
29	30	31	32	33	34	35	36	37	38	39	40	2
381	189	192	116	52	64	-	-	-	18	14	4	Tetawali
380	191	189	82	44	38	13	6	7	21	13	8	Bandhan
15	5	10	323	159	164	-	-	-	-	-	-	Khandeghar
451	236	215	262	132	130	22	10	12	57	37	20	Chinchghar
190	161	29	203	118	85	5	1	4	87	65	22	Bhopoli
212	103	109	341	169	172	-	-	-	17	11	6	Ghaneghar
607	303	304	399	210	189	2	1	1	89	58	31	Borande
30	15	15	221	109	112	-	-	-	16	11	5	Bangarchole
599	285	314	5	4	1	-	-	-	1	-	1	Shil
46	26	20	26	10	16	-	-	-	72	48	24	Hatane
97	72	25	188	106	82	6	4	2	167	103	64	Shil
66	38	28	25	17	8	-	-	-	44	30	14	Zadapoli
83	42	41	198	91	107	5	4	1	80	51	29	Sajan
191	84	107	212	102	110	4	-	4	37	31	6	Rampur
511	303	208	477	307	170	19	14	5	246	168	78	Malwade
332	149	183	199	103	96	10	4	6	52	25	27	Khoste
615	337	278	590	279	311	18	11	7	132	103	29	Alonde
421	211	210	117	57	60	2	2	-	21	14	7	Moho Kh.
417	185	232	114	52	62	3	3	-	26	18	8	Moho Bk.
1,120	600	520	319	166	153	28	19	9	174	116	58	Kurze
270	154	116	253	106	147	2	2	-	51	30	21	Mhasaroli
40	20	20	24	13	11	5	1	4	13	7	6	Shilshet
33	19	14	77	57	20	3	3	-	10	8	2	Nalshet
505	286	219	501	227	274	9	4	5	132	103	29	Kev
153	76	77	15	5	10	-	-	-	3	2	1	Vadapoli
151	77	74	307	162	145	2	1	1	17	6	11	Ambivali
88	49	39	300	139	161	4	2	2	31	17	14	Savaroli
227	140	87	258	160	98	2	2	-	81	56	25	Indgaon
226	113	113	158	88	70	53	13	40	58	48	10	Vasuri
247	111	136	130	67	63	-	-	-	28	17	11	Utavali
373	177	196	163	75	88	6	4	2	44	33	11	Bhanapur
189	89	100	6	2	4	-	-	-	4	2	2	Baste
201	101	100	9	4	5	-	-	-	15	14	1	Shelpada
364	180	184	124	64	60	-	-	-	12	10	2	Potkhal
195	95	100	132	65	67	2	-	2	30	17	13	Kawale
143	81	62	74	43	31	1	-	1	50	37	13	Male
45	41	4	12	9	3	1	1	-	13	10	3	Apti Kh.
44	20	24	13	9	4	-	-	-	11	9	2	Kashivali Tarf Alonde
												URBAN
151	108	43	202	111	91	50	38	12	1,270	995	275	Vikramgad (CT)

VILLAGE PRIMARY
C D Block -

Location code number	Name of Village	Marginal workers			Industrial category: Cultivators			Industrial category: Agricultural labourers		
		Persons	Males	Females	Persons	Males	Females	Persons	Males	Females
1	2	41	42	43	44	45	46	47	48	49
551806	Tetawali	104	43	61	26	11	15	49	28	21
551807	Bandhan	306	157	149	20	11	9	273	134	139
551808	Khandeghar	2	-	2	-	-	-	2	-	2
551809	Chinchghar	188	85	103	40	20	20	141	64	77
551810	Bhopoli	14	4	10	2	1	1	7	-	7
551811	Ghaneghar	50	9	41	7	2	5	39	6	33
551812	Borande	251	119	132	5	3	2	230	114	116
551813	Bangarchole	3	2	1	1	-	1	2	2	-
551814	Shil	2	1	1	1	-	1	1	1	-
551815	Hatane	265	132	133	62	43	19	102	30	72
551816	Shil	178	77	101	8	4	4	44	17	27
551817	Zadapoli	208	80	128	78	23	55	105	45	60
551818	Sajan	2	-	2	-	-	-	1	-	1
551819	Rampur	-	-	-	-	-	-	-	-	-
551820	Malwade	369	66	303	76	10	66	203	21	182
551821	Khoste	139	63	76	8	3	5	96	46	50
551822	Alonde	171	73	98	38	22	16	125	47	78
551823	Moho Kh.	13	5	8	1	1	-	2	2	-
551824	Moho Bk.	23	13	10	10	5	5	2	1	1
551825	Kurze	684	314	370	158	63	95	494	234	260
551826	Mhasaroli	316	157	159	173	95	78	125	55	70
551827	Shilshet	333	156	177	204	96	108	112	51	61
551828	Nalshet	88	23	65	6	2	4	77	17	60
551829	Kev	118	53	65	45	18	27	63	31	32
551830	Vadapoli	21	12	9	17	11	6	3	1	2
551831	Ambivali	26	12	14	4	3	1	10	4	6
551832	Savaroli	10	4	6	2	1	1	5	3	2
551833	Indgaon	232	53	179	89	19	70	131	31	100
551834	Vasuri	472	225	247	234	117	117	166	81	85
551835	Utavali	3	2	1	-	-	-	2	1	1
551836	Bhanapur	17	7	10	5	3	2	3	2	1
551837	Baste	94	46	48	13	6	7	76	37	39
551838	Shelpada	74	36	38	10	5	5	64	31	33
551839	Potkhal	64	32	32	5	2	3	57	28	29
551840	Kawale	25	11	14	13	5	8	5	2	3
551841	Male	188	83	105	64	29	35	76	29	47
551842	Apti Kh.	196	81	115	86	24	62	107	54	53
551843	Kashivali Tarf Alonde	206	106	100	64	27	37	135	74	61
	URBAN									
551844	Vikramgad (CT)	605	316	289	43	14	29	413	212	201

CENSUS ABSTRACT
Vikramgad

of marginal workers										
Household industry workers			Other workers			Non-workers				Location code number
Persons	Males	Females	Persons	Males	Females	Persons	Males	Females	Name of Village	
50	51	52	53	54	55	56	57	58	2	1
26	3	23	3	1	2	704	411	293	Tetawali	551806
6	6	-	7	6	1	672	332	340	Bandhan	551807
-	-	-	-	-	-	303	171	132	Khandeghar	551808
1	-	1	6	1	5	769	357	412	Chinchghar	551809
1	-	1	4	3	1	955	427	528	Bhopoli	551810
-	-	-	4	1	3	436	197	239	Ghaneghar	551811
6	1	5	10	1	9	695	331	364	Borande	551812
-	-	-	-	-	-	189	85	104	Bangarchole	551813
-	-	-	-	-	-	90	50	40	Shil	551814
1	1	-	100	58	42	252	127	125	Hatane	551815
1	-	1	125	56	69	529	217	312	Shil	551816
-	-	-	25	12	13	162	89	73	Zadapoli	551817
-	-	-	1	-	1	221	107	114	Sajan	551818
-	-	-	-	-	-	285	169	116	Rampur	551819
10	2	8	80	33	47	1,352	644	708	Malwade	551820
-	-	-	35	14	21	437	221	216	Khoste	551821
-	-	-	8	4	4	1,503	714	789	Alonde	551822
-	-	-	10	2	8	476	234	242	Moho Kh.	551823
-	-	-	11	7	4	530	278	252	Moho Bk.	551824
6	2	4	26	15	11	2,399	1,164	1,235	Kurze	551825
13	4	9	5	3	2	602	291	311	Mhasaroli	551826
7	3	4	10	6	4	293	154	139	Shilshet	551827
2	2	-	3	2	1	155	85	70	Nalshet	551828
1	-	1	9	4	5	851	399	452	Kev	551829
1	-	1	-	-	-	139	81	58	Vadapoli	551830
4	1	3	8	4	4	414	223	191	Ambivali	551831
-	-	-	3	-	3	359	198	161	Savaroli	551832
1	-	1	11	3	8	633	316	317	Indgaon	551833
25	3	22	47	24	23	806	394	412	Vasuri	551834
-	-	-	1	1	-	309	135	174	Utavali	551835
5	1	4	4	1	3	487	246	241	Bhanapur	551836
-	-	-	5	3	2	212	90	122	Baste	551837
-	-	-	-	-	-	238	120	118	Shelpada	551838
-	-	-	2	2	-	341	168	173	Potkhal	551839
2	-	2	5	4	1	639	343	296	Kawale	551840
4	2	2	44	23	21	430	181	249	Male	551841
-	-	-	3	3	-	193	82	111	Apti Kh.	551842
1	-	1	6	5	1	181	88	93	Kashivali Tarf Alonde	551843
									URBAN	
8	6	2	141	84	57	3,713	1,512	2,201	Vikramgad (CT)	551844

VILLAGE PRIMARY
C D Block -

Location code number	Name of Village	Area of Village in hectares	Number of households	Total population (including institutional and houseless population)			Population in the age-group 0-6		
				Persons	Males	Females	Persons	Males	Females
1	2	3	4	5	6	7	8	9	10
0211	**Jawhar (Total)**	**64,751.80**	**26,375**	**128,147**	**63,206**	**64,941**	**21,841**	**10,883**	**10,958**
0211	**Jawhar (Rural)**	**64,751.80**	**26,375**	**128,147**	**63,206**	**64,941**	**21,841**	**10,883**	**10,958**
0211	**Jawhar (Urban)**	**0.00**	**-**	**-**	**-**	**-**	**-**	**-**	**-**
	RURAL								
551845	Ruighar	213.00	135	793	405	388	167	93	74
551846	Bopdari	1,113.00	274	1,543	762	781	418	207	211
551847	Vavar	1,340.00	386	2,675	1,412	1,263	524	273	251
551848	Behadgaon	740.00	273	1,608	762	846	328	161	167
551849	Dahul	319.00	54	267	129	138	69	31	38
551850	Dabheri	875.00	503	2,366	1,102	1,264	481	229	252
551851	Kayari	427.00	267	1,283	637	646	253	132	121
551852	Dabhlon	435.00	280	1,637	797	840	298	142	156
551853	Kirmire	494.00	231	1,313	627	686	242	105	137
551854	Barawadpada	371.00	149	712	326	386	84	39	45
551855	Ozar	964.00	421	2,171	1,109	1,062	378	186	192
551856	Medha	648.00	308	1,477	729	748	210	106	104
551857	Talasari	587.00	234	1,087	533	554	233	119	114
551858	Khambale	375.00	231	1,545	751	794	191	95	96
551859	Sakharshet	933.00	490	2,269	1,138	1,131	358	170	188
551860	Dadhari	355.00	115	551	266	285	107	52	55
551861	Jambhulmaya	196.00	127	721	338	383	165	79	86
551862	Vangani	471.00	192	1,268	672	596	208	109	99
551863	Malghar	143.00	158	720	374	346	111	63	48
551864	Dadar Koprapada	0.00	160	727	356	371	147	73	74
551865	Umbarkheda	507.00	245	1,025	513	512	180	90	90
551866	Savarpada	331.00	171	865	442	423	125	60	65
551867	Ramnagar	197.00	88	349	161	188	57	22	35
551868	Kortad	361.00	253	1,141	592	549	141	73	68
551869	Daskod	328.00	131	492	250	242	85	31	54
551870	Morchachapada	157.00	81	395	205	190	62	32	30
551871	Bhagada	205.00	106	402	202	200	81	41	40
551872	Kharonda	1,781.93	530	2,620	1,276	1,344	487	230	257
551873	Tilonde	1,355.97	339	1,776	880	896	370	189	181
551874	Chambharshet	807.85	399	2,441	1,235	1,206	379	184	195
551875	Pimpalshet	543.02	336	1,654	843	811	277	134	143
551876	Palshin	736.00	55	228	112	116	44	18	26
551877	Devgaon	592.00	308	1,462	739	723	216	108	108
551878	Dehare	1,128.00	379	2,000	1,053	947	214	114	100
551879	Pimprun	208.00	138	626	312	314	128	61	67
551880	Dabhose	475.00	331	1,843	927	916	265	133	132
551881	Wadoli	415.00	268	1,173	584	589	172	81	91
551882	Hiradpada	844.00	417	2,176	1,098	1,078	334	161	173
551883	Sarsun	1,314.00	492	2,235	1,032	1,203	482	219	263
551884	Suryanagar	715.00	200	957	486	471	209	122	87
551885	Hateri	1,387.00	263	1,275	628	647	260	125	135
551886	Ghiwande	808.00	407	1,932	929	1,003	471	223	248
551887	Winwal	769.00	433	2,536	1,297	1,239	354	168	186
551888	Poyshet	383.00	196	744	365	379	113	61	52
551889	Alyachimet	344.09	193	713	354	359	132	66	66
551890	Kogade	281.00	176	855	428	427	133	65	68
551891	Chandgaon	282.00	146	593	296	297	75	35	40
551892	Anantnagar	862.00	229	1,067	535	532	213	112	101
551893	Akare	1,458.00	414	2,021	1,003	1,018	366	194	172
551894	Ayare	826.00	296	1,523	773	750	330	178	152
551895	Shivaji Nagar	222.00	260	1,019	489	530	158	74	84
551896	Gorthan	728.00	220	932	468	464	113	69	44
551897	Jamsar	330.00	212	939	492	447	122	67	55
551898	Chandranagar	147.33	76	334	153	181	38	18	20
551899	Suryanagar	463.31	249	1,196	578	618	224	110	114
551900	Borale	886.00	361	1,627	798	829	297	138	159

CENSUS ABSTRACT
Jawhar

Scheduled Castes population			Scheduled Tribes population			Literates			
Persons	Males	Females	Persons	Males	Females	Persons	Males	Females	Name of Village
11	12	13	14	15	16	17	18	19	2
516	**257**	**259**	**124,259**	**61,211**	**63,048**	**57,707**	**32,780**	**24,927**	**Jawhar (Total)**
516	**257**	**259**	**124,259**	**61,211**	**63,048**	**57,707**	**32,780**	**24,927**	**Jawhar (Rural)**
-	**-**	**-**	**-**	**-**	**-**	**-**	**-**	**-**	**Jawhar (Urban)**
									RURAL
-	-	-	793	405	388	92	64	28	Ruighar
-	-	-	1,533	756	777	416	250	166	Bopdari
-	-	-	2,647	1,393	1,254	1,391	821	570	Vavar
-	-	-	1,598	758	840	542	276	266	Behadgaon
-	-	-	267	129	138	66	37	29	Dahul
1	-	1	2,306	1,072	1,234	815	462	353	Dabheri
6	4	2	1,277	633	644	446	276	170	Kayari
-	-	-	1,551	764	787	550	328	222	Dabhlon
-	-	-	1,310	626	684	587	331	256	Kirmire
-	-	-	711	326	385	340	180	160	Barawadpada
-	-	-	2,169	1,108	1,061	1,014	604	410	Ozar
-	-	-	1,476	729	747	826	475	351	Medha
2	1	1	1,068	524	544	416	236	180	Talasari
3	-	3	1,481	708	773	953	499	454	Khambale
9	4	5	2,187	1,093	1,094	1,256	741	515	Sakharshet
-	-	-	550	265	285	106	53	53	Dadhari
-	-	-	717	336	381	124	77	47	Jambhulmaya
-	-	-	1,263	669	594	742	442	300	Vangani
-	-	-	682	353	329	413	248	165	Malghar
-	-	-	649	331	318	368	209	159	Dadar Koprapada
1	-	1	1,023	513	510	497	283	214	Umbarkheda
-	-	-	862	440	422	453	268	185	Savarpada
-	-	-	349	161	188	189	104	85	Ramnagar
-	-	-	1,078	557	521	860	470	390	Kortad
1	-	1	483	244	239	192	125	67	Daskod
2	2	-	389	202	187	162	97	65	Morchachapada
1	-	1	398	200	198	164	98	66	Bhagada
2	1	1	2,007	982	1,025	858	501	357	Kharonda
1	1	-	1,766	874	892	457	255	202	Tilonde
8	4	4	2,414	1,218	1,196	1,158	685	473	Chambharshet
3	1	2	1,643	838	805	658	416	242	Pimpalshet
-	-	-	228	112	116	85	50	35	Palshin
-	-	-	1,462	739	723	728	445	283	Devgaon
2	1	1	1,979	1,043	936	1,314	777	537	Dehare
1	1	-	618	306	312	240	147	93	Pimprun
5	2	3	1,813	915	898	1,031	562	469	Dabhose
4	2	2	1,139	566	573	638	364	274	Wadoli
7	5	2	2,143	1,080	1,063	1,205	659	546	Hiradpada
-	-	-	2,232	1,031	1,201	754	406	348	Sarsun
-	-	-	944	479	465	278	153	125	Suryanagar
-	-	-	1,243	609	634	362	213	149	Hateri
-	-	-	1,924	925	999	546	324	222	Ghiwande
4	4	-	2,398	1,215	1,183	1,226	728	498	Winwal
4	3	1	735	359	376	408	240	168	Poyshet
-	-	-	711	353	358	365	205	160	Alyachimet
-	-	-	845	424	421	408	241	167	Kogade
3	1	2	589	295	294	333	194	139	Chandgaon
1	1	-	1,063	532	531	443	245	198	Anantnagar
8	3	5	2,009	998	1,011	643	375	268	Akare
-	-	-	1,522	773	749	568	322	246	Ayare
-	-	-	1,014	486	528	558	312	246	Shivaji Nagar
5	3	2	903	452	451	542	301	241	Gorthan
23	11	12	854	448	406	469	285	184	Jamsar
-	-	-	333	153	180	181	92	89	Chandranagar
-	-	-	1,187	573	614	454	247	207	Suryanagar
-	-	-	1,617	793	824	616	350	266	Borale

VILLAGE PRIMARY
C D Block -

Location code number	Name of Village	Illiterates			Total workers			Main workers		
		Persons	Males	Females	Persons	Males	Females	Persons	Males	Females
1	2	20	21	22	23	24	25	26	27	28
0211	**Jawhar (Total)**	**70,440**	**30,426**	**40,014**	**66,424**	**33,599**	**32,825**	**41,044**	**21,979**	**19,065**
0211	**Jawhar (Rural)**	**70,440**	**30,426**	**40,014**	**66,424**	**33,599**	**32,825**	**41,044**	**21,979**	**19,065**
0211	**Jawhar (Urban)**	**-**	**-**	**-**	**-**	**-**	**-**	**-**	**-**	**-**
	RURAL									
551845	Ruighar	701	341	360	362	181	181	278	146	132
551846	Bopdari	1,127	512	615	718	349	369	704	346	358
551847	Vavar	1,284	591	693	1,167	597	570	809	416	393
551848	Behadgaon	1,066	486	580	711	403	308	301	229	72
551849	Dahul	201	92	109	137	68	69	59	55	4
551850	Dabheri	1,551	640	911	1,131	592	539	678	380	298
551851	Kayari	837	361	476	771	374	397	724	353	371
551852	Dabhlon	1,087	469	618	844	404	440	585	283	302
551853	Kirmire	726	296	430	601	285	316	467	228	239
551854	Barawadpada	372	146	226	419	187	232	6	3	3
551855	Ozar	1,157	505	652	1,085	520	565	985	478	507
551856	Medha	651	254	397	807	416	391	745	388	357
551857	Talasari	671	297	374	577	281	296	75	34	41
551858	Khambale	592	252	340	609	292	317	204	116	88
551859	Sakharshet	1,013	397	616	1,278	643	635	497	268	229
551860	Dadhari	445	213	232	369	179	190	336	163	173
551861	Jambhulmaya	597	261	336	478	228	250	340	165	175
551862	Vangani	526	230	296	465	232	233	378	194	184
551863	Malghar	307	126	181	425	215	210	373	190	183
551864	Dadar Koprapada	359	147	212	443	211	232	107	51	56
551865	Umbarkheda	528	230	298	550	261	289	15	9	6
551866	Savarpada	412	174	238	417	208	209	408	204	204
551867	Ramnagar	160	57	103	219	101	118	211	96	115
551868	Kortad	281	122	159	734	363	371	356	179	177
551869	Daskod	300	125	175	300	158	142	300	158	142
551870	Morchachapada	233	108	125	207	105	102	85	46	39
551871	Bhagada	238	104	134	263	128	135	1	1	-
551872	Kharonda	1,762	775	987	1,437	702	735	467	249	218
551873	Tilonde	1,319	625	694	1,043	515	528	422	211	211
551874	Chambharshet	1,283	550	733	1,121	550	571	279	154	125
551875	Pimpalshet	996	427	569	833	415	418	653	330	323
551876	Palshin	143	62	81	126	63	63	24	14	10
551877	Devgaon	734	294	440	714	418	296	385	255	130
551878	Dehare	686	276	410	1,016	532	484	438	248	190
551879	Pimprun	386	165	221	334	167	167	306	165	141
551880	Dabhose	812	365	447	762	409	353	664	362	302
551881	Wadoli	535	220	315	640	316	324	446	227	219
551882	Hiradpada	971	439	532	1,093	538	555	651	321	330
551883	Sarsun	1,481	626	855	1,236	591	645	460	241	219
551884	Suryanagar	679	333	346	558	278	280	286	190	96
551885	Hateri	913	415	498	685	333	352	602	293	309
551886	Ghiwande	1,386	605	781	1,143	565	578	622	335	287
551887	Winwal	1,310	569	741	1,196	589	607	786	372	414
551888	Poyshet	336	125	211	428	217	211	421	215	206
551889	Alyachimet	348	149	199	376	194	182	14	11	3
551890	Kogade	447	187	260	427	221	206	369	201	168
551891	Chandgaon	260	102	158	174	159	15	169	154	15
551892	Anantnagar	624	290	334	552	277	275	365	255	110
551893	Akare	1,378	628	750	1,165	598	567	791	419	372
551894	Ayare	955	451	504	771	381	390	166	89	77
551895	Shivaji Nagar	461	177	284	422	241	181	196	128	68
551896	Gorthan	390	167	223	520	245	275	382	178	204
551897	Jamsar	470	207	263	536	267	269	423	205	218
551898	Chandranagar	153	61	92	194	98	96	166	86	80
551899	Suryanagar	742	331	411	623	306	317	277	133	144
551900	Borale	1,011	448	563	914	466	448	467	267	200

CENSUS ABSTRACT
Jawhar

Industrial category of main workers												
Cultivators			Agricultural labourers			Household industry workers			Other workers			
Persons	Males	Females	Persons	Males	Females	Persons	Males	Females	Persons	Males	Females	Name of Village
29	30	31	32	33	34	35	36	37	38	39	40	2
18,480	**9,730**	**8,750**	**19,166**	**9,970**	**9,196**	**453**	**241**	**212**	**2,945**	**2,038**	**907**	**Jawhar (Total)**
18,480	**9,730**	**8,750**	**19,166**	**9,970**	**9,196**	**453**	**241**	**212**	**2,945**	**2,038**	**907**	**Jawhar (Rural)**
-	**-**	**-**	**-**	**-**	**-**	**-**	**-**	**-**	**-**	**-**	**-**	**Jawhar (Urban)**
												RURAL
26	14	12	246	129	117	-	-	-	6	3	3	Ruighar
1	1	-	693	337	356	1	1	-	9	7	2	Bopdari
145	71	74	659	341	318	-	-	-	5	4	1	Vavar
12	9	3	275	212	63	-	-	-	14	8	6	Behadgaon
-	-	-	59	55	4	-	-	-	-	-	-	Dahul
229	120	109	401	223	178	5	4	1	43	33	10	Dabheri
4	2	2	719	350	369	-	-	-	1	1	-	Kayari
415	215	200	117	41	76	41	21	20	12	6	6	Dabhlon
439	212	227	13	4	9	-	-	-	15	12	3	Kirmire
2	-	2	3	2	1	-	-	-	1	1	-	Barawadpada
515	248	267	452	221	231	1	1	-	17	8	9	Ozar
481	249	232	213	104	109	6	3	3	45	32	13	Medha
51	23	28	12	3	9	4	3	1	8	5	3	Talasari
169	91	78	9	5	4	1	1	-	25	19	6	Khambale
224	113	111	138	67	71	12	7	5	123	81	42	Sakharshet
46	20	26	289	143	146	-	-	-	1	-	1	Dadhari
131	61	70	204	102	102	2	1	1	3	1	2	Jambhulmaya
12	4	8	354	181	173	1	-	1	11	9	2	Vangani
279	145	134	71	34	37	2	-	2	21	11	10	Malghar
41	37	4	57	10	47	-	-	-	9	4	5	Dadar Koprapada
-	-	-	2	2	-	1	-	1	12	7	5	Umbarkheda
230	117	113	159	76	83	1	-	1	18	11	7	Savarpada
80	39	41	114	51	63	3	1	2	14	5	9	Ramnagar
307	145	162	16	8	8	2	2	-	31	24	7	Kortad
2	1	1	294	154	140	1	1	-	3	2	1	Daskod
49	26	23	25	13	12	1	-	1	10	7	3	Morchachapada
-	-	-	-	-	-	-	-	-	1	1	-	Bhagada
196	104	92	251	136	115	2	1	1	18	8	10	Kharonda
1	1	-	418	207	211	-	-	-	3	3	-	Tilonde
133	77	56	105	47	58	2	1	1	39	29	10	Chambharshet
602	305	297	13	11	2	10	1	9	28	13	15	Pimpalshet
24	14	10	-	-	-	-	-	-	-	-	-	Palshin
240	172	68	121	68	53	-	-	-	24	15	9	Devgaon
221	117	104	101	45	56	7	2	5	109	84	25	Dehare
298	161	137	3	-	3	-	-	-	5	4	1	Pimprun
374	207	167	240	124	116	23	12	11	27	19	8	Dabhose
292	150	142	129	57	72	8	6	2	17	14	3	Wadoli
489	237	252	135	69	66	-	-	-	27	15	12	Hiradpada
84	50	34	352	180	172	4	1	3	20	10	10	Sarsun
175	100	75	92	74	18	15	13	2	4	3	1	Suryanagar
548	271	277	26	12	14	3	-	3	25	10	15	Hateri
161	92	69	449	236	213	3	2	1	9	5	4	Ghiwande
398	180	218	258	117	141	15	7	8	115	68	47	Winwal
217	95	122	164	86	78	5	4	1	35	30	5	Poyshet
5	3	2	1	-	1	1	1	-	7	7	-	Alyachimet
165	83	82	163	88	75	1	1	-	40	29	11	Kogade
79	73	6	68	65	3	1	1	-	21	15	6	Chandgaon
44	39	5	310	208	102	-	-	-	11	8	3	Anantnagar
615	348	267	152	56	96	3	2	1	21	13	8	Akare
139	73	66	9	4	5	7	6	1	11	6	5	Ayare
59	33	26	129	87	42	-	-	-	8	8	-	Shivaji Nagar
297	125	172	46	21	25	3	2	1	36	30	6	Gorthan
180	77	103	177	89	88	7	4	3	59	35	24	Jamsar
134	64	70	17	7	10	-	-	-	15	15	-	Chandranagar
9	5	4	263	124	139	-	-	-	5	4	1	Suryanagar
244	138	106	155	96	59	53	24	29	15	9	6	Borale

VILLAGE PRIMARY
C D Block -

Location code number	Name of Village	Marginal workers			Industrial category: Cultivators			Industrial category: Agricultural labourers		
		Persons	Males	Females	Persons	Males	Females	Persons	Males	Females
1	2	41	42	43	44	45	46	47	48	49
0211	**Jawhar (Total)**	**25,380**	**11,620**	**13,760**	**5,869**	**2,800**	**3,069**	**17,564**	**7,838**	**9,726**
0211	**Jawhar (Rural)**	**25,380**	**11,620**	**13,760**	**5,869**	**2,800**	**3,069**	**17,564**	**7,838**	**9,726**
0211	**Jawhar (Urban)**	**-**	**-**	**-**	**-**	**-**	**-**	**-**	**-**	**-**
	RURAL									
551845	Ruighar	84	35	49	1	1	-	81	32	49
551846	Bopdari	14	3	11	-	-	-	13	3	10
551847	Vavar	358	181	177	38	15	23	320	166	154
551848	Behadgaon	410	174	236	2	-	2	406	174	232
551849	Dahul	78	13	65	-	-	-	75	12	63
551850	Dabheri	453	212	241	69	29	40	356	170	186
551851	Kayari	47	21	26	-	-	-	46	21	25
551852	Dabhlon	259	121	138	131	64	67	63	19	44
551853	Kirmire	134	57	77	92	35	57	9	5	4
551854	Barawadpada	413	184	229	283	125	158	115	51	64
551855	Ozar	100	42	58	1	1	-	95	41	54
551856	Medha	62	28	34	25	12	13	29	16	13
551857	Talasari	502	247	255	27	13	14	406	196	210
551858	Khambale	405	176	229	110	44	66	278	126	152
551859	Sakharshet	781	375	406	360	173	187	386	181	205
551860	Dadhari	33	16	17	3	1	2	29	14	15
551861	Jambhulmaya	138	63	75	-	-	-	6	3	3
551862	Vangani	87	38	49	1	1	-	81	35	46
551863	Malghar	52	25	27	11	7	4	21	8	13
551864	Dadar Koprapada	336	160	176	101	93	8	132	11	121
551865	Umbarkheda	535	252	283	7	4	3	524	248	276
551866	Savarpada	9	4	5	6	2	4	3	2	1
551867	Ramnagar	8	5	3	-	-	-	4	3	1
551868	Kortad	378	184	194	328	157	171	32	14	18
551869	Daskod	-	-	-	-	-	-	-	-	-
551870	Morchachapada	122	59	63	61	31	30	40	19	21
551871	Bhagada	262	127	135	127	64	63	133	62	71
551872	Kharonda	970	453	517	131	64	67	788	375	413
551873	Tilonde	621	304	317	61	30	31	557	271	286
551874	Chambharshet	842	396	446	183	89	94	629	295	334
551875	Pimpalshet	180	85	95	24	6	18	145	71	74
551876	Palshin	102	49	53	69	33	36	33	16	17
551877	Devgaon	329	163	166	54	22	32	235	112	123
551878	Dehare	578	284	294	97	42	55	476	240	236
551879	Pimprun	28	2	26	19	-	19	-	-	-
551880	Dabhose	98	47	51	15	12	3	78	34	44
551881	Wadoli	194	89	105	60	33	27	122	52	70
551882	Hiradpada	442	217	225	68	33	35	353	173	180
551883	Sarsun	776	350	426	81	40	41	690	307	383
551884	Suryanagar	272	88	184	106	31	75	159	54	105
551885	Hateri	83	40	43	65	30	35	14	7	7
551886	Ghiwande	521	230	291	183	78	105	325	148	177
551887	Winwal	410	217	193	32	18	14	347	177	170
551888	Poyshet	7	2	5	2	-	2	4	1	3
551889	Alyachimet	362	183	179	187	152	35	170	26	144
551890	Kogade	58	20	38	6	2	4	51	18	33
551891	Chandgaon	5	5	-	4	4	-	1	1	-
551892	Anantnagar	187	22	165	6	3	3	147	17	130
551893	Akare	374	179	195	12	7	5	241	115	126
551894	Ayare	605	292	313	431	213	218	155	69	86
551895	Shivaji Nagar	226	113	113	69	24	45	139	76	63
551896	Gorthan	138	67	71	1	-	1	130	64	66
551897	Jamsar	113	62	51	5	3	2	102	54	48
551898	Chandranagar	28	12	16	15	7	8	10	4	6
551899	Suryanagar	346	173	173	1	-	1	340	169	171
551900	Borale	447	199	248	78	44	34	346	146	200

CENSUS ABSTRACT
Jawhar

of marginal workers										
Household industry workers			Other workers			Non-workers				Location code number
Persons	Males	Females	Persons	Males	Females	Persons	Males	Females	Name of Village	
50	51	52	53	54	55	56	57	58	2	1
324	**108**	**216**	**1,623**	**874**	**749**	**61,723**	**29,607**	**32,116**	**Jawhar (Total)**	**0211**
324	**108**	**216**	**1,623**	**874**	**749**	**61,723**	**29,607**	**32,116**	**Jawhar (Rural)**	**0211**
-	**-**	**-**	**-**	**-**	**-**	**-**	**-**	**-**	**Jawhar (Urban)**	**0211**
									RURAL	
2	2	-	-	-	-	431	224	207	Ruighar	551845
-	-	-	1	-	1	825	413	412	Bopdari	551846
-	-	-	-	-	-	1,508	815	693	Vavar	551847
1	-	1	1	-	1	897	359	538	Behadgaon	551848
2	-	2	1	1	-	130	61	69	Dahul	551849
5	1	4	23	12	11	1,235	510	725	Dabheri	551850
-	-	-	1	-	1	512	263	249	Kayari	551851
-	-	-	65	38	27	793	393	400	Dabhlon	551852
-	-	-	33	17	16	712	342	370	Kirmire	551853
14	8	6	1	-	1	293	139	154	Barawadpada	551854
-	-	-	4	-	4	1,086	589	497	Ozar	551855
3	-	3	5	-	5	670	313	357	Medha	551856
4	3	1	65	35	30	510	252	258	Talasari	551857
7	1	6	10	5	5	936	459	477	Khambale	551858
11	7	4	24	14	10	991	495	496	Sakharshet	551859
-	-	-	1	1	-	182	87	95	Dadhari	551860
4	1	3	128	59	69	243	110	133	Jambhulmaya	551861
-	-	-	5	2	3	803	440	363	Vangani	551862
5	2	3	15	8	7	295	159	136	Malghar	551863
-	-	-	103	56	47	284	145	139	Dadar Koprapada	551864
2	-	2	2	-	2	475	252	223	Umbarkheda	551865
-	-	-	-	-	-	448	234	214	Savarpada	551866
1	-	1	3	2	1	130	60	70	Ramnagar	551867
7	4	3	11	9	2	407	229	178	Kortad	551868
-	-	-	-	-	-	192	92	100	Daskod	551869
2	-	2	19	9	10	188	100	88	Morchachapada	551870
-	-	-	2	1	1	139	74	65	Bhagada	551871
23	6	17	28	8	20	1,183	574	609	Kharonda	551872
-	-	-	3	3	-	733	365	368	Tilonde	551873
10	6	4	20	6	14	1,320	685	635	Chambharshet	551874
-	-	-	11	8	3	821	428	393	Pimpalshet	551875
-	-	-	-	-	-	102	49	53	Palshin	551876
-	-	-	40	29	11	748	321	427	Devgaon	551877
4	2	2	1	-	1	984	521	463	Dehare	551878
2	-	2	7	2	5	292	145	147	Pimprun	551879
-	-	-	5	1	4	1,081	518	563	Dabhose	551880
2	-	2	10	4	6	533	268	265	Wadoli	551881
5	3	2	16	8	8	1,083	560	523	Hiradpada	551882
-	-	-	5	3	2	999	441	558	Sarsun	551883
3	2	1	4	1	3	399	208	191	Suryanagar	551884
-	-	-	4	3	1	590	295	295	Hateri	551885
4	1	3	9	3	6	789	364	425	Ghiwande	551886
1	1	-	30	21	9	1,340	708	632	Winwal	551887
-	-	-	1	1	-	316	148	168	Poyshet	551888
-	-	-	5	5	-	337	160	177	Alyachimet	551889
-	-	-	1	-	1	428	207	221	Kogade	551890
-	-	-	-	-	-	419	137	282	Chandgaon	551891
17	-	17	17	2	15	515	258	257	Anantnagar	551892
5	2	3	116	55	61	856	405	451	Akare	551893
10	6	4	9	4	5	752	392	360	Ayare	551894
2	1	1	16	12	4	597	248	349	Shivaji Nagar	551895
1	1	-	6	2	4	412	223	189	Gorthan	551896
-	-	-	6	5	1	403	225	178	Jamsar	551897
-	-	-	3	1	2	140	55	85	Chandranagar	551898
-	-	-	5	4	1	573	272	301	Suryanagar	551899
3	-	3	20	9	11	713	332	381	Borale	551900

VILLAGE PRIMARY
C D Block -

Location code number	Name of Village	Area of Village in hectares	Number of households	Total population (including institutional and houseless population)			Population in the age-group 0-6		
				Persons	Males	Females	Persons	Males	Females
1	2	3	4	5	6	7	8	9	10
551901	Kanadhatti	21.00		----------Un-inhabited----------					
551902	Pimpalgaon	0.00	266	1,143	569	574	210	105	105
551903	Dharampur	631.51	301	1,289	587	702	265	130	135
551904	Khadkhad	1,021.00	163	682	322	360	116	54	62
551905	Bharasatmet	245.00	117	479	241	238	46	32	14
551906	Kuturvihir	370.00	124	546	270	276	104	47	57
551907	Adkhadak	179.00	93	416	197	219	76	35	41
551908	Hade	767.48	259	1,241	622	619	197	89	108
551909	Kardhan	193.37	71	317	169	148	50	30	20
551910	Tuljapur	181.37	103	376	186	190	47	26	21
551911	Dengachimet	655.96	301	1,445	684	761	200	100	100
551912	Kalamvihira	214.52	98	383	198	185	50	28	22
551913	Kasatwadi	520.89	109	452	214	238	88	37	51
551914	Jayeshwar	211.00	123	572	288	284	76	37	39
551915	Ramnagar	123.00	101	445	207	238	77	30	47
551916	Garadwadi	799.00	226	915	443	472	133	68	65
551917	Jawhar Rural	1,860.30	627	2,807	1,355	1,452	505	258	247
551918	Ganeshnagar	0.00	563	2,481	1,274	1,207	316	161	155
551919	Nandnmal	545.35	350	1,581	780	801	266	130	136
551920	Raitale	847.00	264	1,458	728	730	196	91	105
551921	Nyahale Bk.	1,069.00	415	1,904	967	937	364	201	163
551922	Radhanagari	629.00	238	1,108	539	569	207	101	106
551923	Shrirampur	647.00	266	1,143	572	571	259	125	134
551924	Kelghar	670.25	287	1,304	627	677	199	98	101
551925	Nyahale Kh	542.00	317	1,574	777	797	213	96	117
551926	Rampur	346.00	121	598	290	308	78	37	41
551927	Aptale	538.17	336	1,511	719	792	280	144	136
551928	Chandrapur	229.89	107	412	186	226	52	27	25
551929	Gangapur	225.00	133	636	328	308	98	59	39
551930	Dhanoshi	348.02	232	1,182	563	619	182	87	95
551931	Juni Jawhar	696.00	80	382	188	194	64	32	32
551932	Kashivali Tarf Dengachimet	673.54	241	928	473	455	160	94	66
551933	Shiroshi	567.95	208	942	475	467	161	81	80
551934	Vijaynagar	293.24	278	1,325	645	680	210	104	106
551935	Walwande	788.97	400	2,011	989	1,022	334	176	158
551936	Kadachimet	405.75	191	893	439	454	162	82	80
551937	Sakur	315.46	225	1,380	427	953	142	67	75
551938	Akhar	222.03	208	1,028	500	528	188	86	102
551939	Kaulale	993.00	393	1,718	860	858	311	161	150
551940	Shirasgaon	1,061.00	97	437	203	234	92	43	49
551941	Shrirampur	826.00	358	1,709	840	869	230	124	106
551942	Nandgaon	913.24	307	1,614	807	807	217	106	111
551943	Rajewadi	977.30	326	1,553	777	776	306	161	145
551944	Zap	927.14	422	2,308	1,134	1,174	333	151	182
551945	Shivajinagar	801.13	130	667	331	336	122	62	60
551946	Dongarwadi	1,048.90	191	872	423	449	180	93	87
551947	Pathardi	666.00	372	1,856	927	929	308	164	144
551948	Chauk	1,022.13	267	1,328	650	678	196	102	94
551949	Medhe	491.07	79	355	180	175	57	35	22
551950	Khidse	603.73	84	490	248	242	89	48	41
551951	Aine	874.71	151	908	463	445	152	80	72
551952	Manmohadi	207.48	62	277	147	130	56	30	26
551953	Bhuritek	567.45	208	867	425	442	142	68	74

CENSUS ABSTRACT
Jawhar

Scheduled Castes population			Scheduled Tribes population			Literates			
Persons	Males	Females	Persons	Males	Females	Persons	Males	Females	Name of Village
11	12	13	14	15	16	17	18	19	2
			----------Un-inhabited----------						Kanadhatti
-	-	-	1,131	561	570	437	261	176	Pimpalgaon
-	-	-	1,280	582	698	433	230	203	Dharampur
-	-	-	682	322	360	353	194	159	Khadkhad
-	-	-	477	240	237	294	165	129	Bharasatmet
-	-	-	541	265	276	272	156	116	Kuturvihir
-	-	-	412	196	216	208	112	96	Adkhadak
-	-	-	1,233	615	618	487	302	185	Hade
-	-	-	317	169	148	126	79	47	Kardhan
-	-	-	374	184	190	173	100	73	Tuljapur
4	2	2	1,414	670	744	796	431	365	Dengachimet
-	-	-	380	196	184	181	125	56	Kalamvihira
3	2	1	447	211	236	179	103	76	Kasatwadi
4	2	2	563	283	280	314	189	125	Jayeshwar
-	-	-	443	206	237	240	134	106	Ramnagar
-	-	-	907	438	469	489	269	220	Garadwadi
7	4	3	2,743	1,321	1,422	1,408	769	639	Jawhar Rural
145	77	68	1,490	763	727	1,806	982	824	Ganeshnagar
-	-	-	1,575	778	797	385	238	147	Nandnmal
-	-	-	1,389	687	702	805	461	344	Raitale
3	-	3	1,873	954	919	712	421	291	Nyahale Bk.
11	5	6	1,089	530	559	447	256	191	Radhanagari
-	-	-	1,139	568	571	208	135	73	Shrirampur
-	-	-	1,296	621	675	403	238	165	Kelghar
56	29	27	1,486	732	754	892	513	379	Nyahale Kh
-	-	-	596	289	307	228	120	108	Rampur
-	-	-	1,487	706	781	541	302	239	Aptale
-	-	-	410	185	225	235	134	101	Chandrapur
-	-	-	632	328	304	244	139	105	Gangapur
1	-	1	1,173	559	614	527	283	244	Dhanoshi
-	-	-	367	182	185	208	118	90	Juni Jawhar
-	-	-	921	469	452	455	265	190	Kashivali Tarf Dengachimet
-	-	-	932	468	464	429	262	167	Shiroshi
3	2	1	1,315	639	676	684	362	322	Vijaynagar
2	1	1	1,966	959	1,007	894	525	369	Walwande
-	-	-	890	437	453	406	230	176	Kadachimet
16	6	10	1,326	407	919	924	246	678	Sakur
-	-	-	1,005	488	517	495	275	220	Akhar
18	12	6	1,695	844	851	794	456	338	Kaulale
-	-	-	433	202	231	73	41	32	Shirasgaon
7	2	5	1,691	833	858	835	470	365	Shrirampur
43	18	25	1,548	774	774	961	547	414	Nandgaon
-	-	-	1,297	657	640	496	279	217	Rajewadi
9	5	4	2,271	1,113	1,158	1,189	663	526	Zap
-	-	-	663	329	334	266	157	109	Shivajinagar
-	-	-	869	420	449	286	172	114	Dongarwadi
-	-	-	1,842	916	926	924	527	397	Pathardi
-	-	-	1,317	642	675	666	389	277	Chauk
-	-	-	351	177	174	165	96	69	Medhe
-	-	-	481	243	238	246	141	105	Khidse
-	-	-	906	463	443	524	299	225	Aine
-	-	-	275	146	129	99	66	33	Manmohadi
77	35	42	767	378	389	359	205	154	Bhuritek

VILLAGE PRIMARY
C D Block -

Location code number	Name of Village	Illiterates			Total workers			Main workers		
		Persons	Males	Females	Persons	Males	Females	Persons	Males	Females
1	2	20	21	22	23	24	25	26	27	28
551901	Kanadhatti				----------Un-inhabited----------					
551902	Pimpalgaon	706	308	398	677	326	351	406	194	212
551903	Dharampur	856	357	499	565	333	232	541	324	217
551904	Khadkhad	329	128	201	450	216	234	66	59	7
551905	Bharasatmet	185	76	109	295	144	151	137	126	11
551906	Kuturvihir	274	114	160	146	131	15	16	14	2
551907	Adkhadak	208	85	123	248	114	134	242	111	131
551908	Hade	754	320	434	754	373	381	754	373	381
551909	Kardhan	191	90	101	200	99	101	89	82	7
551910	Tuljapur	203	86	117	229	124	105	169	107	62
551911	Dengachimet	649	253	396	1,003	477	526	254	145	109
551912	Kalamvihira	202	73	129	178	101	77	153	87	66
551913	Kasatwadi	273	111	162	279	138	141	187	95	92
551914	Jayeshwar	258	99	159	308	150	158	308	150	158
551915	Ramnagar	205	73	132	274	128	146	251	112	139
551916	Garadwadi	426	174	252	496	287	209	350	203	147
551917	Jawhar Rural	1,399	586	813	1,441	763	678	714	445	269
551918	Ganeshnagar	675	292	383	838	600	238	720	544	176
551919	Nandnmal	1,196	542	654	978	487	491	469	237	232
551920	Raitale	653	267	386	638	326	312	409	222	187
551921	Nyahale Bk.	1,192	546	646	1,005	497	508	903	475	428
551922	Radhanagari	661	283	378	609	290	319	606	289	317
551923	Shrirampur	935	437	498	635	311	324	477	295	182
551924	Kelghar	901	389	512	597	346	251	272	150	122
551925	Nyahale Kh	682	264	418	683	333	350	455	287	168
551926	Rampur	370	170	200	285	158	127	158	136	22
551927	Aptale	970	417	553	838	395	443	499	290	209
551928	Chandrapur	177	52	125	237	98	139	8	7	1
551929	Gangapur	392	189	203	333	167	166	297	147	150
551930	Dhanoshi	655	280	375	668	319	349	24	15	9
551931	Juni Jawhar	174	70	104	169	111	58	146	97	49
551932	Kashivali Tarf Dengachimet	473	208	265	555	272	283	519	254	265
551933	Shiroshi	513	213	300	559	278	281	545	271	274
551934	Vijaynagar	641	283	358	748	367	381	730	358	372
551935	Walwande	1,117	464	653	1,082	524	558	461	254	207
551936	Kadachimet	487	209	278	437	220	217	402	205	197
551937	Sakur	456	181	275	476	237	239	42	29	13
551938	Akhar	533	225	308	430	263	167	239	138	101
551939	Kaulale	924	404	520	871	476	395	165	125	40
551940	Shirasgaon	364	162	202	243	117	126	235	112	123
551941	Shrirampur	874	370	504	965	461	504	950	452	498
551942	Nandgaon	653	260	393	729	348	381	238	121	117
551943	Rajewadi	1,057	498	559	768	398	370	746	386	360
551944	Zap	1,119	471	648	1,142	539	603	511	243	268
551945	Shivajinagar	401	174	227	423	212	211	423	212	211
551946	Dongarwadi	586	251	335	588	286	302	569	277	292
551947	Pathardi	932	400	532	970	485	485	826	427	399
551948	Chauk	662	261	401	819	393	426	781	375	406
551949	Medhe	190	84	106	239	119	120	238	119	119
551950	Khidse	244	107	137	255	126	129	231	116	115
551951	Aine	384	164	220	375	178	197	81	41	40
551952	Manmohadi	178	81	97	179	93	86	13	8	5
551953	Bhuritek	508	220	288	389	233	156	295	151	144

CENSUS ABSTRACT
Jawhar

Industrial category of main workers												
Cultivators			Agricultural labourers			Household industry workers			Other workers			
Persons	Males	Females	Persons	Males	Females	Persons	Males	Females	Persons	Males	Females	Name of Village
29	30	31	32	33	34	35	36	37	38	39	40	2
----------Un-inhabited----------												Kanadhatti
215	103	112	182	85	97	1	-	1	8	6	2	Pimpalgaon
331	223	108	191	86	105	2	2	-	17	13	4	Dharampur
45	42	3	11	11	-	-	-	-	10	6	4	Khadkhad
41	37	4	71	69	2	-	-	-	25	20	5	Bharasatmet
5	5	-	1	1	-	-	-	-	10	8	2	Kuturvihir
112	53	59	124	52	72	-	-	-	6	6	-	Adkhadak
525	259	266	222	109	113	-	-	-	7	5	2	Hade
12	7	5	75	73	2	-	-	-	2	2	-	Kardhan
65	36	29	86	57	29	-	-	-	18	14	4	Tuljapur
117	64	53	56	32	24	-	-	-	81	49	32	Dengachimet
125	70	55	10	7	3	10	3	7	8	7	1	Kalamvihira
64	32	32	115	58	57	-	-	-	8	5	3	Kasatwadi
194	87	107	89	45	44	1	1	-	24	17	7	Jayeshwar
231	104	127	13	7	6	3	1	2	4	-	4	Ramnagar
48	31	17	120	83	37	13	5	8	169	84	85	Garadwadi
141	93	48	432	245	187	2	1	1	139	106	33	Jawhar Rural
55	37	18	148	74	74	30	25	5	487	408	79	Ganeshnagar
190	96	94	264	132	132	3	2	1	12	7	5	Nandnmal
94	53	41	220	118	102	3	1	2	92	50	42	Raitale
642	353	289	244	111	133	-	-	-	17	11	6	Nyahale Bk.
185	93	92	417	194	223	-	-	-	4	2	2	Radhanagari
380	222	158	91	70	21	1	-	1	5	3	2	Shrirampur
162	89	73	90	47	43	-	-	-	20	14	6	Kelghar
76	72	4	332	184	148	4	2	2	43	29	14	Nyahale Kh
43	40	3	98	88	10	8	2	6	9	6	3	Rampur
80	48	32	405	232	173	1	-	1	13	10	3	Aptale
1	1	-	-	-	-	-	-	-	7	6	1	Chandrapur
285	139	146	6	4	2	3	1	2	3	3	-	Gangapur
-	-	-	12	5	7	1	-	1	11	10	1	Dhanoshi
16	9	7	125	83	42	2	2	-	3	3	-	Juni Jawhar
83	39	44	412	197	215	1	-	1	23	18	5	Kashivali Tarf Dengachimet
428	210	218	97	50	47	2	1	1	18	10	8	Shiroshi
520	253	267	196	94	102	-	-	-	14	11	3	Vijaynagar
93	48	45	278	136	142	13	11	2	77	59	18	Walwande
201	99	102	129	54	75	-	-	-	72	52	20	Kadachimet
1	1	-	2	-	2	2	1	1	37	27	10	Sakur
48	37	11	180	95	85	2	1	1	9	5	4	Akhar
121	92	29	34	24	10	1	1	-	9	8	1	Kaulale
22	11	11	211	99	112	-	-	-	2	2	-	Shirasgaon
76	33	43	851	405	446	1	-	1	22	14	8	Shrirampur
61	31	30	139	67	72	2	2	-	36	21	15	Nandgaon
163	81	82	555	288	267	2	1	1	26	16	10	Rajewadi
269	129	140	211	94	117	3	3	-	28	17	11	Zap
324	163	161	96	46	50	2	2	-	1	1	-	Shivajinagar
154	74	80	410	199	211	-	-	-	5	4	1	Dongarwadi
167	96	71	592	294	298	28	15	13	39	22	17	Pathardi
563	276	287	153	70	83	40	14	26	25	15	10	Chauk
175	88	87	50	25	25	1	-	1	12	6	6	Medhe
148	76	72	75	36	39	1	-	1	7	4	3	Khidse
53	27	26	24	12	12	2	1	1	2	1	1	Aine
10	5	5	-	-	-	2	2	-	1	1	-	Manmohadi
7	6	1	280	141	139	2	1	1	6	3	3	Bhuritek

VILLAGE PRIMARY
C D Block -

Location code number	Name of Village	Marginal workers			Industrial category: Cultivators			Industrial category: Agricultural labourers		
		Persons	Males	Females	Persons	Males	Females	Persons	Males	Females
1	2	41	42	43	44	45	46	47	48	49
551901	Kanadhatti				----------Un-inhabited----------					
551902	Pimpalgaon	271	132	139	180	85	95	84	43	41
551903	Dharampur	24	9	15	16	6	10	8	3	5
551904	Khadkhad	384	157	227	113	29	84	261	123	138
551905	Bharasatmet	158	18	140	70	10	60	88	8	80
551906	Kuturvihir	130	117	13	31	29	2	96	85	11
551907	Adkhadak	6	3	3	2	1	1	4	2	2
551908	Hade	-	-	-	-	-	-	-	-	-
551909	Kardhan	111	17	94	-	-	-	109	15	94
551910	Tuljapur	60	17	43	10	2	8	49	14	35
551911	Dengachimet	749	332	417	188	83	105	374	153	221
551912	Kalamvihira	25	14	11	13	9	4	8	4	4
551913	Kasatwadi	92	43	49	6	3	3	85	40	45
551914	Jayeshwar	-	-	-	-	-	-	-	-	-
551915	Ramnagar	23	16	7	5	4	1	-	-	-
551916	Garadwadi	146	84	62	30	15	15	7	4	3
551917	Jawhar Rural	727	318	409	57	37	20	622	249	373
551918	Ganeshnagar	118	56	62	32	9	23	36	14	22
551919	Nandnmal	509	250	259	36	24	12	460	220	240
551920	Raitale	229	104	125	12	3	9	206	95	111
551921	Nyahale Bk.	102	22	80	22	4	18	76	15	61
551922	Radhanagari	3	1	2	3	1	2	-	-	-
551923	Shrirampur	158	16	142	54	6	48	103	10	93
551924	Kelghar	325	196	129	35	16	19	277	173	104
551925	Nyahale Kh	228	46	182	69	15	54	151	26	125
551926	Rampur	127	22	105	5	3	2	21	9	12
551927	Aptale	339	105	234	72	21	51	248	76	172
551928	Chandrapur	229	91	138	70	32	38	155	57	98
551929	Gangapur	36	20	16	3	2	1	30	15	15
551930	Dhanoshi	644	304	340	32	15	17	603	284	319
551931	Juni Jawhar	23	14	9	3	2	1	18	11	7
551932	Kashivali Tarf Dengachimet	36	18	18	6	3	3	25	13	12
551933	Shiroshi	14	7	7	5	3	2	6	2	4
551934	Vijaynagar	18	9	9	2	1	1	15	7	8
551935	Walwande	621	270	351	209	99	110	335	124	211
551936	Kadachimet	35	15	20	14	5	9	16	5	11
551937	Sakur	434	208	226	197	119	78	197	60	137
551938	Akhar	191	125	66	6	5	1	176	117	59
551939	Kaulale	706	351	355	103	67	36	598	281	317
551940	Shirasgaon	8	5	3	5	3	2	3	2	1
551941	Shrirampur	15	9	6	-	-	-	12	7	5
551942	Nandgaon	491	227	264	29	9	20	442	208	234
551943	Rajewadi	22	12	10	12	5	7	6	4	2
551944	Zap	631	296	335	94	46	48	510	233	277
551945	Shivajinagar	-	-	-	-	-	-	-	-	-
551946	Dongarwadi	19	9	10	4	3	1	13	5	8
551947	Pathardi	144	58	86	55	19	36	71	29	42
551948	Chauk	38	18	20	17	9	8	10	6	4
551949	Medhe	1	-	1	1	-	1	-	-	-
551950	Khidse	24	10	14	7	2	5	15	7	8
551951	Aine	294	137	157	46	23	23	247	113	134
551952	Manmohadi	166	85	81	37	19	18	129	66	63
551953	Bhuritek	94	82	12	2	2	-	89	77	12

CENSUS ABSTRACT
Jawhar

of marginal workers										
Household industry workers			Other workers			Non-workers				Location code number
Persons	Males	Females	Persons	Males	Females	Persons	Males	Females	Name of Village	
50	51	52	53	54	55	56	57	58	2	1
			----------Un-inhabited----------						Kanadhatti	551901
-	-	-	7	4	3	466	243	223	Pimpalgaon	551902
-	-	-	-	-	-	724	254	470	Dharampur	551903
-	-	-	10	5	5	232	106	126	Khadkhad	551904
-	-	-	-	-	-	184	97	87	Bharasatmet	551905
-	-	-	3	3	-	400	139	261	Kuturvihir	551906
-	-	-	-	-	-	168	83	85	Adkhadak	551907
-	-	-	-	-	-	487	249	238	Hade	551908
-	-	-	2	2	-	117	70	47	Kardhan	551909
-	-	-	1	1	-	147	62	85	Tuljapur	551910
9	5	4	178	91	87	442	207	235	Dengachimet	551911
-	-	-	4	1	3	205	97	108	Kalamvihira	551912
-	-	-	1	-	1	173	76	97	Kasatwadi	551913
-	-	-	-	-	-	264	138	126	Jayeshwar	551914
-	-	-	18	12	6	171	79	92	Ramnagar	551915
1	-	1	108	65	43	419	156	263	Garadwadi	551916
8	5	3	40	27	13	1,366	592	774	Jawhar Rural	551917
1	-	1	49	33	16	1,643	674	969	Ganeshnagar	551918
1	-	1	12	6	6	603	293	310	Nandnmal	551919
1	-	1	10	6	4	820	402	418	Raitale	551920
-	-	-	4	3	1	899	470	429	Nyahale Bk.	551921
-	-	-	-	-	-	499	249	250	Radhanagari	551922
-	-	-	1	-	1	508	261	247	Shrirampur	551923
7	3	4	6	4	2	707	281	426	Kelghar	551924
1	-	1	7	5	2	891	444	447	Nyahale Kh	551925
77	4	73	24	6	18	313	132	181	Rampur	551926
2	1	1	17	7	10	673	324	349	Aptale	551927
-	-	-	4	2	2	175	88	87	Chandrapur	551928
1	1	-	2	2	-	303	161	142	Gangapur	551929
4	2	2	5	3	2	514	244	270	Dhanoshi	551930
-	-	-	2	1	1	213	77	136	Juni Jawhar	551931
-	-	-	5	2	3	373	201	172	Kashivali Tarf Dengachimet	551932
-	-	-	3	2	1	383	197	186	Shiroshi	551933
-	-	-	1	1	-	577	278	299	Vijaynagar	551934
15	10	5	62	37	25	929	465	464	Walwande	551935
-	-	-	5	5	-	456	219	237	Kadachimet	551936
-	-	-	40	29	11	904	190	714	Sakur	551937
6	2	4	3	1	2	598	237	361	Akhar	551938
2	1	1	3	2	1	847	384	463	Kaulale	551939
-	-	-	-	-	-	194	86	108	Shirasgaon	551940
1	1	-	2	1	1	744	379	365	Shrirampur	551941
7	3	4	13	7	6	885	459	426	Nandgaon	551942
2	1	1	2	2	-	785	379	406	Rajewadi	551943
9	5	4	18	12	6	1,166	595	571	Zap	551944
-	-	-	-	-	-	244	119	125	Shivajinagar	551945
-	-	-	2	1	1	284	137	147	Dongarwadi	551946
4	3	1	14	7	7	886	442	444	Pathardi	551947
2	-	2	9	3	6	509	257	252	Chauk	551948
-	-	-	-	-	-	116	61	55	Medhe	551949
-	-	-	2	1	1	235	122	113	Khidse	551950
1	1	-	-	-	-	533	285	248	Aine	551951
-	-	-	-	-	-	98	54	44	Manmohadi	551952
-	-	-	3	3	-	478	192	286	Bhuritek	551953

VILLAGE PRIMARY
C D Block -

Location code number	Name of Village	Area of Village in hectares	Number of households	Total population (including institutional and houseless population)			Population in the age-group 0-6		
				Persons	Males	Females	Persons	Males	Females
1	2	3	4	5	6	7	8	9	10
0212	**Mokhada (Total)**	**49,226.67**	**17,789**	**83,453**	**41,691**	**41,762**	**14,678**	**7,511**	**7,167**
0212	**Mokhada (Rural)**	**49,226.67**	**17,789**	**83,453**	**41,691**	**41,762**	**14,678**	**7,511**	**7,167**
0212	**Mokhada (Urban)**	**0.00**	**-**	**-**	**-**	**-**	**-**	**-**	**-**
	RURAL								
551954	Dhamani	293.00	188	671	323	348	142	78	64
551955	Ase	2,643.57	912	4,139	2,048	2,091	927	494	433
551956	Swaminagar	1,197.23	132	687	346	341	111	46	65
551957	Shastrinagar	298.70	126	590	295	295	94	50	44
551958	Brahmagaon	411.00	182	827	389	438	131	52	79
551959	Osarvira	677.00	227	1,036	494	542	220	104	116
551960	Kalamgaon	296.00	139	691	337	354	116	53	63
551961	Ghanval	823.96	290	1,419	715	704	201	88	113
551962	Dandwal	452.94	199	972	488	484	232	122	110
551963	Nilmati	570.96	115	601	300	301	93	46	47
551964	Hirve	684.00	366	1,780	912	868	261	138	123
551965	Beriste	778.00	387	1,794	893	901	286	143	143
551966	Chas	1,644.00	548	2,609	1,281	1,328	501	264	237
551967	Ghosali	404.40	264	1,309	648	661	264	133	131
551968	Morhande	1,033.07	541	2,667	1,343	1,324	470	242	228
551969	Mokhada	1,441.45	1,854	8,224	4,037	4,187	1,282	657	625
551970	Rajivnagar	358.35	158	740	371	369	156	80	76
551971	Gonde Kh.	649.69	227	1,137	566	571	200	96	104
551972	Poshera	1,922.76	987	4,417	2,195	2,222	831	410	421
551973	Lakshiminagar	334.24	115	582	291	291	107	54	53
551974	Gonde Bk.	1,782.00	506	2,497	1,258	1,239	420	223	197
551975	Charangaon	304.05	71	344	172	172	73	36	37
551976	Sakhari	500.25	337	1,462	732	730	243	122	121
551977	Khoch	599.64	426	1,890	943	947	393	194	199
551978	Shirson	925.06	138	650	324	326	146	78	68
551979	Dhondmaryachimet	301.00	127	534	267	267	105	51	54
551980	Palsunde	1,022.00	335	1,628	839	789	256	144	112
551981	Saturly	827.28	461	2,141	1,056	1,085	406	208	198
551982	Washala	1,003.00	337	1,523	766	757	201	116	85
551983	Pimpalgaon	675.89	225	917	455	462	154	77	77
551984	Shivali	448.64	169	767	353	414	127	60	67
551985	Koshimshet	728.00	429	2,207	1,115	1,092	401	198	203
551986	Dhamanshet	1,109.00	298	1,536	789	747	293	153	140
551987	Dolhare	995.00	320	1,460	755	705	266	147	119
551988	Nashera	1,113.00	213	1,080	543	537	227	118	109
551989	Shirasgaon	434.00	208	905	466	439	168	84	84
551990	Adoshi	366.98	201	941	475	466	166	92	74
551991	Pathardi	791.00	212	963	472	491	172	82	90
551992	Botoshi	1,332.00	246	1,258	619	639	268	140	128
551993	Kurlod	1,164.00	271	1,394	711	683	274	154	120
551994	Kevanale	945.13	149	821	408	413	135	67	68
551995	Suryamal	1,527.65	320	1,196	585	611	194	90	104
551996	Dhudgaon	872.00	156	828	408	420	132	68	64
551997	Gomghar	681.00	343	1,527	773	754	296	160	136
551998	Khodala	677.70	684	3,178	1,561	1,617	504	255	249
551999	Jogalwadi	595.74	212	999	517	482	166	91	75
552000	Sayade	1,233.55	428	2,083	1,034	1,049	347	175	172
552001	Wakadpada	342.13	169	787	391	396	101	53	48
552002	Udhale	430.77	229	1,267	661	606	194	104	90
552003	Vashind	677.35	91	433	219	214	57	32	25
552004	Amale	612.84	60	263	125	138	51	23	28
552005	Sawarde	1,684.00	132	690	357	333	128	62	66
552006	Kashti	970.00	107	570	274	296	105	48	57
552007	Kiniste	638.47	292	1,303	670	633	172	84	88
552008	Kochale	1,055.92	218	1,077	607	470	154	86	68
552009	Kaduchiwadi	246.31	159	801	384	417	130	58	72

CENSUS ABSTRACT
Mokhada

Scheduled Castes population			Scheduled Tribes population			Literates			
Persons	Males	Females	Persons	Males	Females	Persons	Males	Females	Name of Village
11	12	13	14	15	16	17	18	19	2
1,622	**873**	**749**	**76,842**	**38,246**	**38,596**	**38,841**	**22,386**	**16,455**	**Mokhada (Total)**
1,622	**873**	**749**	**76,842**	**38,246**	**38,596**	**38,841**	**22,386**	**16,455**	**Mokhada (Rural)**
-	**-**	**-**	**-**	**-**	**-**	**-**	**-**	**-**	**Mokhada (Urban)**
									RURAL
-	-	-	664	319	345	147	75	72	Dhamani
43	19	24	4,087	2,021	2,066	1,033	605	428	Ase
-	-	-	647	326	321	299	178	121	Swaminagar
-	-	-	590	295	295	144	86	58	Shastrinagar
-	-	-	822	385	437	363	215	148	Brahmagaon
25	16	9	1,002	472	530	302	163	139	Osarvira
-	-	-	675	329	346	317	176	141	Kalamgaon
5	4	1	1,401	706	695	635	394	241	Ghanval
-	-	-	969	486	483	333	206	127	Dandwal
15	7	8	569	283	286	290	169	121	Nilmati
50	26	24	1,692	862	830	986	582	404	Hirve
51	31	20	1,729	853	876	925	534	391	Beriste
24	14	10	2,574	1,261	1,313	745	405	340	Chas
-	-	-	1,306	646	660	440	265	175	Ghosali
25	10	15	2,512	1,263	1,249	1,149	669	480	Morhande
174	89	85	5,637	2,730	2,907	4,732	2,558	2,174	Mokhada
1	1	-	735	369	366	236	150	86	Rajivnagar
38	18	20	1,046	517	529	681	379	302	Gonde Kh.
4	2	2	4,180	2,083	2,097	1,892	1,085	807	Poshera
-	-	-	581	291	290	300	176	124	Lakshiminagar
49	27	22	2,354	1,178	1,176	1,207	673	534	Gonde Bk.
-	-	-	344	172	172	140	91	49	Charangaon
-	-	-	1,446	722	724	661	395	266	Sakhari
6	4	2	1,806	903	903	784	459	325	Khoch
2	1	1	646	322	324	244	141	103	Shirson
-	-	-	534	267	267	257	155	102	Dhondmaryachimet
7	2	5	1,590	819	771	683	408	275	Palsunde
19	10	9	2,098	1,034	1,064	982	572	410	Saturly
16	10	6	1,257	633	624	873	491	382	Washala
2	-	2	915	455	460	527	300	227	Pimpalgaon
7	4	3	759	349	410	377	207	170	Shivali
6	4	2	2,168	1,093	1,075	989	556	433	Koshimshet
44	20	24	1,480	762	718	729	435	294	Dhamanshet
133	67	66	1,299	674	625	688	415	273	Dolhare
57	30	27	1,018	510	508	448	282	166	Nashera
21	14	7	882	452	430	433	262	171	Shirasgaon
51	28	23	864	433	431	520	291	229	Adoshi
-	-	-	961	472	489	446	260	186	Pathardi
4	3	1	1,253	616	637	376	231	145	Botoshi
26	12	14	1,368	699	669	597	338	259	Kurlod
-	-	-	819	408	411	420	233	187	Kevanale
52	21	31	1,108	541	567	727	401	326	Suryamal
52	30	22	752	365	387	355	212	143	Dhudgaon
1	1	-	1,512	767	745	777	441	336	Gomghar
259	132	127	1,965	954	1,011	1,971	1,060	911	Khodala
42	28	14	954	488	466	566	318	248	Jogalwadi
3	2	1	2,059	1,021	1,038	994	601	393	Sayade
-	-	-	756	372	384	483	276	207	Wakadpada
-	-	-	1,261	658	603	605	375	230	Udhale
-	-	-	433	219	214	203	120	83	Vashind
-	-	-	263	125	138	149	85	64	Amale
-	-	-	681	350	331	323	199	124	Sawarde
2	1	1	568	273	295	306	181	125	Kashti
17	8	9	1,267	652	615	611	364	247	Kiniste
236	154	82	664	330	334	659	432	227	Kochale
-	-	-	801	384	417	485	266	219	Kaduchiwadi

VILLAGE PRIMARY
C D Block -

Location code number	Name of Village	Illiterates			Total workers			Main workers		
		Persons	Males	Females	Persons	Males	Females	Persons	Males	Females
1	2	20	21	22	23	24	25	26	27	28
0212	**Mokhada (Total)**	**44,612**	**19,305**	**25,307**	**44,187**	**22,840**	**21,347**	**34,527**	**18,722**	**15,805**
0212	**Mokhada (Rural)**	**44,612**	**19,305**	**25,307**	**44,187**	**22,840**	**21,347**	**34,527**	**18,722**	**15,805**
0212	**Mokhada (Urban)**	**-**	**-**	**-**	**-**	**-**	**-**	**-**	**-**	**-**
	RURAL									
551954	Dhamani	524	248	276	428	205	223	383	187	196
551955	Ase	3,106	1,443	1,663	2,374	1,190	1,184	2,096	1,064	1,032
551956	Swaminagar	388	168	220	409	202	207	132	68	64
551957	Shastrinagar	446	209	237	308	153	155	306	152	154
551958	Brahmagaon	464	174	290	507	260	247	440	233	207
551959	Osarvira	734	331	403	577	290	287	550	282	268
551960	Kalamgaon	374	161	213	391	197	194	49	25	24
551961	Ghanval	784	321	463	1,020	523	497	514	260	254
551962	Dandwal	639	282	357	626	317	309	452	236	216
551963	Nilmati	311	131	180	351	181	170	285	154	131
551964	Hirve	794	330	464	723	446	277	710	441	269
551965	Beriste	869	359	510	970	497	473	746	388	358
551966	Chas	1,864	876	988	1,357	714	643	1,159	666	493
551967	Ghosali	869	383	486	691	341	350	611	303	308
551968	Morhande	1,518	674	844	1,510	759	751	1,053	569	484
551969	Mokhada	3,492	1,479	2,013	3,962	2,207	1,755	2,462	1,469	993
551970	Rajivnagar	504	221	283	340	166	174	10	8	2
551971	Gonde Kh.	456	187	269	561	301	260	557	299	258
551972	Poshera	2,525	1,110	1,415	2,513	1,247	1,266	1,958	1,012	946
551973	Lakshiminagar	282	115	167	309	161	148	151	146	5
551974	Gonde Bk.	1,290	585	705	1,367	676	691	1,213	626	587
551975	Charangaon	204	81	123	181	86	95	173	84	89
551976	Sakhari	801	337	464	769	368	401	645	332	313
551977	Khoch	1,106	484	622	1,021	504	517	723	433	290
551978	Shirson	406	183	223	316	154	162	150	144	6
551979	Dhondmaryachimet	277	112	165	274	138	136	264	136	128
551980	Palsunde	945	431	514	910	442	468	841	412	429
551981	Saturly	1,159	484	675	1,131	557	574	473	301	172
551982	Washala	650	275	375	909	445	464	661	325	336
551983	Pimpalgaon	390	155	235	475	250	225	459	242	217
551984	Shivali	390	146	244	464	210	254	442	205	237
551985	Koshimshet	1,218	559	659	1,087	541	546	1,083	539	544
551986	Dhamanshet	807	354	453	764	394	370	303	166	137
551987	Dolhare	772	340	432	661	383	278	651	380	271
551988	Nashera	632	261	371	586	308	278	545	307	238
551989	Shirasgaon	472	204	268	540	278	262	540	278	262
551990	Adoshi	421	184	237	479	247	232	477	246	231
551991	Pathardi	517	212	305	505	250	255	397	235	162
551992	Botoshi	882	388	494	655	319	336	615	303	312
551993	Kurlod	797	373	424	751	380	371	748	378	370
551994	Kevanale	401	175	226	420	209	211	407	202	205
551995	Suryamal	469	184	285	631	302	329	622	299	323
551996	Dhudgaon	473	196	277	458	233	225	449	231	218
551997	Gomghar	750	332	418	782	391	391	767	382	385
551998	Khodala	1,207	501	706	1,569	864	705	1,259	745	514
551999	Jogalwadi	433	199	234	549	291	258	518	273	245
552000	Sayade	1,089	433	656	1,128	556	572	1,124	555	569
552001	Wakadpada	304	115	189	379	190	189	113	72	41
552002	Udhale	662	286	376	626	357	269	348	257	91
552003	Vashind	230	99	131	197	100	97	188	95	93
552004	Amale	114	40	74	162	79	83	160	79	81
552005	Sawarde	367	158	209	355	172	183	347	166	181
552006	Kashti	264	93	171	265	136	129	248	126	122
552007	Kiniste	692	306	386	691	356	335	92	68	24
552008	Kochale	418	175	243	684	427	257	648	405	243
552009	Kaduchiwadi	316	118	198	354	208	146	352	206	146

CENSUS ABSTRACT
Mokhada

Industrial category of main workers												
Cultivators			Agricultural labourers			Household industry workers			Other workers			
Persons	Males	Females	Persons	Males	Females	Persons	Males	Females	Persons	Males	Females	Name of Village
29	30	31	32	33	34	35	36	37	38	39	40	2
11,311	**6,370**	**4,941**	**19,989**	**10,122**	**9,867**	**419**	**230**	**189**	**2,808**	**2,000**	**808**	**Mokhada (Total)**
11,311	**6,370**	**4,941**	**19,989**	**10,122**	**9,867**	**419**	**230**	**189**	**2,808**	**2,000**	**808**	**Mokhada (Rural)**
-	**-**	**-**	**-**	**-**	**-**	**-**	**-**	**-**	**-**	**-**	**-**	**Mokhada (Urban)**
												RURAL
245	121	124	135	65	70	-	-	-	3	1	2	Dhamani
728	385	343	1,339	661	678	4	3	1	25	15	10	Ase
35	20	15	90	42	48	4	4	-	3	2	1	Swaminagar
4	2	2	302	150	152	-	-	-	-	-	-	Shastrinagar
96	67	29	328	152	176	-	-	-	16	14	2	Brahmagaon
210	106	104	292	151	141	38	18	20	10	7	3	Osarvira
26	12	14	15	7	8	5	4	1	3	2	1	Kalamgaon
390	197	193	114	58	56	-	-	-	10	5	5	Ghanval
201	104	97	240	125	115	-	-	-	11	7	4	Dandwal
189	102	87	81	43	38	8	4	4	7	5	2	Nilmati
236	189	47	420	210	210	2	-	2	52	42	10	Hirve
338	176	162	364	185	179	-	-	-	44	27	17	Beriste
429	292	137	692	349	343	6	2	4	32	23	9	Chas
89	78	11	429	209	220	6	2	4	87	14	73	Ghosali
483	295	188	535	248	287	1	1	-	34	25	9	Morhande
246	172	74	1,354	613	741	93	74	19	769	610	159	Mokhada
3	2	1	1	1	-	-	-	-	6	5	1	Rajivnagar
163	95	68	372	188	184	1	1	-	21	15	6	Gonde Kh.
694	353	341	1,206	618	588	3	1	2	55	40	15	Poshera
66	64	2	83	81	2	-	-	-	2	1	1	Lakshiminagar
571	300	271	548	277	271	43	17	26	51	32	19	Gonde Bk.
42	41	1	116	32	84	-	-	-	15	11	4	Charangaon
407	207	200	217	115	102	1	1	-	20	9	11	Sakhari
58	32	26	647	389	258	1	1	-	17	11	6	Khoch
97	96	1	44	43	1	9	5	4	-	-	-	Shirson
115	59	56	146	75	71	-	-	-	3	2	1	Dhondmaryachimet
299	144	155	486	230	256	5	2	3	51	36	15	Palsunde
138	104	34	306	180	126	6	1	5	23	16	7	Saturly
118	68	50	449	225	224	58	10	48	36	22	14	Washala
201	111	90	175	87	88	1	-	1	82	44	38	Pimpalgaon
213	102	111	211	89	122	2	1	1	16	13	3	Shivali
430	216	214	643	320	323	-	-	-	10	3	7	Koshimshet
158	85	73	137	75	62	-	-	-	8	6	2	Dhamanshet
230	144	86	378	208	170	7	4	3	36	24	12	Dolhare
1	-	1	528	297	231	-	-	-	16	10	6	Nashera
73	40	33	452	233	219	-	-	-	15	5	10	Shirasgaon
29	12	17	420	218	202	2	1	1	26	15	11	Adoshi
213	129	84	176	103	73	-	-	-	8	3	5	Pathardi
159	80	79	442	215	227	8	6	2	6	2	4	Botoshi
210	120	90	523	247	276	-	-	-	15	11	4	Kurlod
70	35	35	327	163	164	4	2	2	6	2	4	Kevanale
27	12	15	536	247	289	4	2	2	55	38	17	Suryamal
334	179	155	101	39	62	1	1	-	13	12	1	Dhudgaon
262	120	142	268	130	138	1	-	1	236	132	104	Gomghar
195	107	88	677	344	333	63	37	26	324	257	67	Khodala
215	119	96	267	134	133	-	-	-	36	20	16	Jogalwadi
676	327	349	417	207	210	1	1	-	30	20	10	Sayade
69	36	33	19	12	7	5	5	-	20	19	1	Wakadpada
142	112	30	191	131	60	1	1	-	14	13	1	Udhale
-	-	-	170	80	90	-	-	-	18	15	3	Vashind
64	31	33	95	47	48	-	-	-	1	1	-	Amale
1	1	-	341	161	180	-	-	-	5	4	1	Sawarde
-	-	-	242	120	122	-	-	-	6	6	-	Kashti
24	14	10	14	11	3	2	1	1	52	42	10	Kiniste
292	143	149	79	37	42	7	4	3	270	221	49	Kochale
89	51	38	246	141	105	-	-	-	17	14	3	Kaduchiwadi

VILLAGE PRIMARY
C D Block -

Location code number	Name of Village	Marginal workers			Industrial category: Cultivators			Industrial category: Agricultural labourers		
		Persons	Males	Females	Persons	Males	Females	Persons	Males	Females
1	2	41	42	43	44	45	46	47	48	49
0212	**Mokhada (Total)**	**9,660**	**4,118**	**5,542**	**1,662**	**715**	**947**	**6,690**	**2,960**	**3,730**
0212	**Mokhada (Rural)**	**9,660**	**4,118**	**5,542**	**1,662**	**715**	**947**	**6,690**	**2,960**	**3,730**
0212	**Mokhada (Urban)**	**-**	**-**	**-**	**-**	**-**	**-**	**-**	**-**	**-**
	RURAL									
551954	Dhamani	45	18	27	5	3	2	40	15	25
551955	Ase	278	126	152	38	8	30	237	116	121
551956	Swaminagar	277	134	143	18	6	12	245	122	123
551957	Shastrinagar	2	1	1	-	-	-	2	1	1
551958	Brahmagaon	67	27	40	8	4	4	56	21	35
551959	Osarvira	27	8	19	9	3	6	5	3	2
551960	Kalamgaon	342	172	170	8	6	2	320	160	160
551961	Ghanval	506	263	243	54	29	25	340	166	174
551962	Dandwal	174	81	93	68	38	30	102	41	61
551963	Nilmati	66	27	39	38	13	25	21	9	12
551964	Hirve	13	5	8	2	-	2	7	2	5
551965	Beriste	224	109	115	76	37	39	145	72	73
551966	Chas	198	48	150	9	3	6	180	43	137
551967	Ghosali	80	38	42	4	3	1	3	3	-
551968	Morhande	457	190	267	84	70	14	369	118	251
551969	Mokhada	1,500	738	762	137	70	67	1,037	539	498
551970	Rajivnagar	330	158	172	6	3	3	323	155	168
551971	Gonde Kh.	4	2	2	1	-	1	-	-	-
551972	Poshera	555	235	320	93	35	58	457	196	261
551973	Lakshiminagar	158	15	143	63	3	60	91	10	81
551974	Gonde Bk.	154	50	104	53	17	36	59	17	42
551975	Charangaon	8	2	6	1	-	1	7	2	5
551976	Sakhari	124	36	88	26	9	17	95	26	69
551977	Khoch	298	71	227	9	3	6	138	63	75
551978	Shirson	166	10	156	6	4	2	8	3	5
551979	Dhondmaryachimet	10	2	8	-	-	-	-	-	-
551980	Palsunde	69	30	39	15	8	7	10	2	8
551981	Saturly	658	256	402	189	89	100	461	162	299
551982	Washala	248	120	128	24	14	10	187	91	96
551983	Pimpalgaon	16	8	8	7	3	4	4	3	1
551984	Shivali	22	5	17	6	1	5	14	3	11
551985	Koshimshet	4	2	2	-	-	-	1	1	-
551986	Dhamanshet	461	228	233	130	62	68	328	165	163
551987	Dolhare	10	3	7	4	-	4	4	1	3
551988	Nashera	41	1	40	-	-	-	39	1	38
551989	Shirasgaon	-	-	-	-	-	-	-	-	-
551990	Adoshi	2	1	1	-	-	-	1	1	-
551991	Pathardi	108	15	93	53	8	45	52	6	46
551992	Botoshi	40	16	24	12	6	6	17	7	10
551993	Kurlod	3	2	1	-	-	-	2	1	1
551994	Kevanale	13	7	6	-	-	-	13	7	6
551995	Suryamal	9	3	6	-	-	-	6	1	5
551996	Dhudgaon	9	2	7	1	-	1	8	2	6
551997	Gomghar	15	9	6	-	-	-	11	5	6
551998	Khodala	310	119	191	24	9	15	123	55	68
551999	Jogalwadi	31	18	13	1	-	1	15	8	7
552000	Sayade	4	1	3	2	-	2	1	-	1
552001	Wakadpada	266	118	148	31	12	19	230	105	125
552002	Udhale	278	100	178	99	17	82	176	82	94
552003	Vashind	9	5	4	-	-	-	4	2	2
552004	Amale	2	-	2	1	-	1	-	-	-
552005	Sawarde	8	6	2	-	-	-	7	5	2
552006	Kashti	17	10	7	-	-	-	17	10	7
552007	Kiniste	599	288	311	191	86	105	406	200	206
552008	Kochale	36	22	14	13	8	5	4	3	1
552009	Kaduchiwadi	2	2	-	1	1	-	-	-	-

CENSUS ABSTRACT
Mokhada

of marginal workers										
Household industry workers			Other workers			Non-workers				Location code number
Persons	Males	Females	Persons	Males	Females	Persons	Males	Females	Name of Village	
50	51	52	53	54	55	56	57	58	2	1
547	**83**	**464**	**761**	**360**	**401**	**39,266**	**18,851**	**20,415**	**Mokhada (Total)**	**0212**
547	**83**	**464**	**761**	**360**	**401**	**39,266**	**18,851**	**20,415**	**Mokhada (Rural)**	**0212**
-	**-**	**-**	**-**	**-**	**-**	**-**	**-**	**-**	**Mokhada (Urban)**	**0212**
									RURAL	
-	-	-	-	-	-	243	118	125	Dhamani	551954
-	-	-	3	2	1	1,765	858	907	Ase	551955
6	4	2	8	2	6	278	144	134	Swaminagar	551956
-	-	-	-	-	-	282	142	140	Shastrinagar	551957
2	1	1	1	1	-	320	129	191	Brahmagaon	551958
6	1	5	7	1	6	459	204	255	Osarvira	551959
10	4	6	4	2	2	300	140	160	Kalamgaon	551960
24	12	12	88	56	32	399	192	207	Ghanval	551961
-	-	-	4	2	2	346	171	175	Dandwal	551962
-	-	-	7	5	2	250	119	131	Nilmati	551963
-	-	-	4	3	1	1,057	466	591	Hirve	551964
1	-	1	2	-	2	824	396	428	Beriste	551965
6	-	6	3	2	1	1,252	567	685	Chas	551966
5	2	3	68	30	38	618	307	311	Ghosali	551967
-	-	-	4	2	2	1,157	584	573	Morhande	551968
21	9	12	305	120	185	4,262	1,830	2,432	Mokhada	551969
-	-	-	1	-	1	400	205	195	Rajivnagar	551970
-	-	-	3	2	1	576	265	311	Gonde Kh.	551971
-	-	-	5	4	1	1,904	948	956	Poshera	551972
-	-	-	4	2	2	273	130	143	Lakshiminagar	551973
34	10	24	8	6	2	1,130	582	548	Gonde Bk.	551974
-	-	-	-	-	-	163	86	77	Charangaon	551975
-	-	-	3	1	2	693	364	329	Sakhari	551976
151	5	146	-	-	-	869	439	430	Khoch	551977
147	2	145	5	1	4	334	170	164	Shirson	551978
1	-	1	9	2	7	260	129	131	Dhondmaryachimet	551979
14	1	13	30	19	11	718	397	321	Palsunde	551980
2	1	1	6	4	2	1,010	499	511	Saturly	551981
21	6	15	16	9	7	614	321	293	Washala	551982
-	-	-	5	2	3	442	205	237	Pimpalgaon	551983
-	-	-	2	1	1	303	143	160	Shivali	551984
-	-	-	3	1	2	1,120	574	546	Koshimshet	551985
1	-	1	2	1	1	772	395	377	Dhamanshet	551986
2	2	-	-	-	-	799	372	427	Dolhare	551987
-	-	-	2	-	2	494	235	259	Nashera	551988
-	-	-	-	-	-	365	188	177	Shirasgaon	551989
-	-	-	1	-	1	462	228	234	Adoshi	551990
-	-	-	3	1	2	458	222	236	Pathardi	551991
-	-	-	11	3	8	603	300	303	Botoshi	551992
-	-	-	1	1	-	643	331	312	Kurlod	551993
-	-	-	-	-	-	401	199	202	Kevanale	551994
-	-	-	3	2	1	565	283	282	Suryamal	551995
-	-	-	-	-	-	370	175	195	Dhudgaon	551996
-	-	-	4	4	-	745	382	363	Gomghar	551997
84	16	68	79	39	40	1,609	697	912	Khodala	551998
1	1	-	14	9	5	450	226	224	Jogalwadi	551999
-	-	-	1	1	-	955	478	477	Sayade	552000
2	1	1	3	-	3	408	201	207	Wakadpada	552001
-	-	-	3	1	2	641	304	337	Udhale	552002
-	-	-	5	3	2	236	119	117	Vashind	552003
-	-	-	1	-	1	101	46	55	Amale	552004
-	-	-	1	1	-	335	185	150	Sawarde	552005
-	-	-	-	-	-	305	138	167	Kashti	552006
1	1	-	1	1	-	612	314	298	Kiniste	552007
3	2	1	16	9	7	393	180	213	Kochale	552008
-	-	-	1	1	-	447	176	271	Kaduchiwadi	552009

VILLAGE PRIMARY
C D Block -

Location code number	Name of Village	Area of Village in hectares	Number of households	Total population (including institutional and houseless population)			Population in the age-group 0-6		
				Persons	Males	Females	Persons	Males	Females
1	2	3	4	5	6	7	8	9	10
552010	Karegaon	935.00	215	1,048	527	521	159	87	72
552011	Pachaghar	756.00	124	648	332	316	104	54	50
552012	Karol	1,009.00	214	945	476	469	165	87	78

CENSUS ABSTRACT
Mokhada

Scheduled Castes population			Scheduled Tribes population			Literates			
Persons	Males	Females	Persons	Males	Females	Persons	Males	Females	Name of Village
11	12	13	14	15	16	17	18	19	2
41	17	24	961	488	473	487	293	194	Karegaon
1	1	-	626	319	307	377	232	145	Pachaghar
11	5	6	932	470	462	433	265	168	Karol

VILLAGE PRIMARY
C D Block -

Location code number	Name of Village	Illiterates			Total workers			Main workers		
		Persons	Males	Females	Persons	Males	Females	Persons	Males	Females
1	2	20	21	22	23	24	25	26	27	28
552010	Karegaon	561	234	327	527	277	250	414	221	193
552011	Pachaghar	271	100	171	301	175	126	299	173	126
552012	Karol	512	211	301	337	230	107	145	133	12

CENSUS ABSTRACT
Mokhada

Industrial category of main workers												
Cultivators			Agricultural labourers			Household industry workers			Other workers			
Persons	Males	Females	Persons	Males	Females	Persons	Males	Females	Persons	Males	Females	Name of Village
29	30	31	32	33	34	35	36	37	38	39	40	2
9	4	5	368	191	177	13	11	2	24	15	9	Karegaon
109	62	47	170	94	76	2	2	-	18	15	3	Pachaghar
100	95	5	25	19	6	1	-	1	19	19	-	Karol

VILLAGE PRIMARY
C D Block -

Location code number	Name of Village	Marginal workers			Industrial category: Cultivators			Industrial category: Agricultural labourers		
		Persons	Males	Females	Persons	Males	Females	Persons	Males	Females
1	2	41	42	43	44	45	46	47	48	49
552010	Karegaon	113	56	57	32	17	15	80	38	42
552011	Pachaghar	2	2	-	-	-	-	2	2	-
552012	Karol	192	97	95	10	7	3	180	88	92

CENSUS ABSTRACT
Mokhada

of marginal workers										
Household industry workers			Other workers			Non-workers				Location code number
Persons	Males	Females	Persons	Males	Females	Persons	Males	Females	Name of Village	
50	51	52	53	54	55	56	57	58	2	1
1	1	-	-	-	-	521	250	271	Karegaon	552010
-	-	-	-	-	-	347	157	190	Pachaghar	552011
1	1	-	1	1	-	608	246	362	Karol	552012

VILLAGE PRIMARY
C D Block -

Location code number	Name of Village	Area of Village in hectares	Number of households	Total population (including institutional and houseless population)			Population in the age-group 0-6		
				Persons	Males	Females	Persons	Males	Females
1	2	3	4	5	6	7	8	9	10
0213	**Vada (Total)**	**80,205.24**	**39,303**	**178,370**	**91,990**	**86,380**	**24,120**	**12,324**	**11,796**
0213	**Vada (Rural)**	**78,733.24**	**33,717**	**154,416**	**79,495**	**74,921**	**21,088**	**10,714**	**10,374**
0213	**Vada (Urban)**	**1,472.00**	**5,586**	**23,954**	**12,495**	**11,459**	**3,032**	**1,610**	**1,422**
	RURAL								
552013	Khutal	105.89	99	549	273	276	83	42	41
552014	Amgaon	504.43	251	1,328	694	634	171	83	88
552015	Ambhai	517.00	119	596	293	303	84	45	39
552016	Kumdal	371.00	110	517	267	250	70	32	38
552017	Raysalgaon (N.V.)	371.00	88	441	226	215	64	32	32
552018	Bramhangaon	139.14	149	696	320	376	102	41	61
552019	Suponde	435.05	204	976	493	483	118	59	59
552020	Kalamkhand	570.70	258	1,164	582	582	133	76	57
552021	Posheri	669.94	318	1,533	775	758	185	98	87
552022	Mande	334.92	216	944	481	463	106	56	50
552023	Vaveghar	183.00	146	671	347	324	61	32	29
552024	Kanchad	343.00	304	1,371	696	675	149	83	66
552025	Vaghote	235.28	49	244	121	123	36	18	18
552026	Hamarapur	748.00	189	913	449	464	107	45	62
552027	Karanjpada	229.75	216	1,050	540	510	117	68	49
552028	Guhir	177.00	226	963	465	498	96	43	53
552029	Kurle	275.85	112	514	252	262	75	36	39
552030	Galtare	679.00	449	2,474	1,336	1,138	300	166	134
552031	Nane	898.00	297	1,397	721	676	143	81	62
552032	Shelte	155.00	108	530	271	259	67	32	35
552033	Munguste	56.44	22	113	48	65	12	8	4
552034	Devali Tarf Kohaj	184.66	123	548	269	279	57	24	33
552035	Bhopivali	215.27	115	479	249	230	54	30	24
552036	Vaitarna Nagar	272.15	158	671	341	330	55	34	21
552037	Pimpalas	849.73	377	1,785	897	888	322	158	164
552038	Kharivali Tarf Kohoj	1,011.69	447	2,019	1,027	992	259	128	131
552039	Apti	193.24	117	448	222	226	25	16	9
552040	Gorhe	465.00	512	2,303	1,148	1,155	310	160	150
552041	Sange	644.41	237	1,127	572	555	153	74	79
552042	Avandhe	790.48	134	629	326	303	74	40	34
552043	Vasuri Bk	471.98	260	1,169	590	579	164	79	85
552044	Borande	247.20	126	499	256	243	69	25	44
552045	Ambiste Kh.	229.28	207	1,311	771	540	126	67	59
552046	Ambiste Bk.	589.71	270	1,165	590	575	166	75	91
552047	Abje	639.00	201	949	447	502	121	49	72
552048	Nichole	276.09	156	689	388	301	65	36	29
552049	Bhavehar	183.03	217	888	453	435	120	72	48
552050	Khanivali	189.00	492	2,137	1,111	1,026	254	135	119
552051	Gaurapur	637.89	328	1,558	781	777	217	110	107
552052	Palsai	1,016.26	364	1,640	871	769	223	127	96
552053	Asnas	911.59	129	596	305	291	82	38	44
552054	Kalambhai	555.59	210	1,445	781	664	157	78	79
552055	Devghar	503.97	240	1,120	584	536	116	62	54
552056	Biloshi	617.43	370	1,744	877	867	209	98	111
552057	Vasuri Kh.	264.00	262	1,053	670	383	132	68	64
552058	Kharivali Tarf Poulbar	327.00	188	855	438	417	133	65	68
552059	Pali	426.90	333	1,567	805	762	212	110	102
552060	Sapane Kh.	487.91	328	1,494	726	768	212	109	103
552061	Sapane Bk.	668.48	284	1,221	611	610	188	90	98
552062	Karanje	206.73	147	601	314	287	94	52	42
552063	Kadivali	133.36	63	328	163	165	71	30	41
552064	Harosale	616.00	138	704	353	351	107	56	51
552065	Desai	163.00	96	422	209	213	84	36	48
552066	Gale	137.00	89	416	202	214	62	32	30
552067	Sonshiv	556.00	171	723	359	364	103	55	48
552068	Pethranjani	57.00	46	200	95	105	30	12	18

CENSUS ABSTRACT
Vada

Scheduled Castes population			Scheduled Tribes population			Literates			
Persons	Males	Females	Persons	Males	Females	Persons	Males	Females	Name of Village
11	12	13	14	15	16	17	18	19	2
4,482	**2,288**	**2,194**	**101,709**	**51,160**	**50,549**	**112,639**	**64,457**	**48,182**	**Vada (Total)**
3,172	**1,654**	**1,518**	**96,523**	**48,556**	**47,967**	**94,576**	**54,636**	**39,940**	**Vada (Rural)**
1,310	**634**	**676**	**5,186**	**2,604**	**2,582**	**18,063**	**9,821**	**8,242**	**Vada (Urban)**
									RURAL
2	-	2	511	253	258	276	163	113	Khutal
16	9	7	1,090	562	528	844	519	325	Amgaon
8	3	5	321	153	168	386	208	178	Ambhai
-	-	-	461	234	227	301	189	112	Kumdal
-	-	-	429	219	210	211	126	85	Raysalgaon (N.V.)
-	-	-	538	245	293	389	197	192	Bramhangaon
17	7	10	644	321	323	638	356	282	Suponde
26	14	12	901	453	448	733	399	334	Kalamkhand
11	7	4	1,207	599	608	924	530	394	Posheri
13	7	6	848	431	417	552	324	228	Mande
6	4	2	272	148	124	470	266	204	Vaveghar
28	14	14	881	444	437	910	512	398	Kanchad
2	1	1	208	103	105	160	91	69	Vaghote
10	7	3	53	27	26	608	348	260	Hamarapur
-	-	-	773	402	371	690	393	297	Karanjpada
-	-	-	950	459	491	628	369	259	Guhir
-	-	-	471	235	236	310	182	128	Kurle
4	2	2	2,273	1,179	1,094	1,603	974	629	Galtare
-	-	-	461	230	231	999	549	450	Nane
3	2	1	362	179	183	334	200	134	Shelte
-	-	-	107	45	62	59	29	30	Munguste
-	-	-	299	146	153	349	194	155	Devali Tarf Kohaj
6	2	4	2	2	-	345	191	154	Bhopivali
1	-	1	444	232	212	406	231	175	Vaitarna Nagar
-	-	-	1,172	581	591	952	543	409	Pimpalas
5	3	2	1,277	651	626	1,261	710	551	Kharivali Tarf Kohoj
-	-	-	123	61	62	322	169	153	Apti
135	69	66	1,468	713	755	1,437	799	638	Gorhe
5	2	3	913	455	458	596	357	239	Sange
-	-	-	465	236	229	401	234	167	Avandhe
26	13	13	661	331	330	670	379	291	Vasuri Bk
7	5	2	249	126	123	267	153	114	Borande
68	31	37	716	459	257	971	623	348	Ambiste Kh.
17	10	7	455	226	229	707	408	299	Ambiste Bk.
-	-	-	863	403	460	603	322	281	Abje
-	-	-	224	114	110	492	305	187	Nichole
19	8	11	368	178	190	560	310	250	Bhavehar
254	122	132	507	258	249	1,506	837	669	Khanivali
49	23	26	1,107	550	557	780	434	346	Gaurapur
57	29	28	988	505	483	889	528	361	Palsai
-	-	-	382	195	187	360	207	153	Asnas
-	-	-	1,412	764	648	972	590	382	Kalambhai
-	-	-	393	203	190	850	469	381	Devghar
38	17	21	649	323	326	1,147	636	511	Biloshi
21	15	6	540	295	245	656	478	178	Vasuri Kh.
35	18	17	342	168	174	523	304	219	Kharivali Tarf Poulbar
26	15	11	1,328	663	665	979	586	393	Pali
1	1	-	1,432	698	734	885	490	395	Sapane Kh.
7	1	6	1,064	534	530	656	388	268	Sapane Bk.
-	-	-	597	314	283	274	177	97	Karanje
-	-	-	314	156	158	153	98	55	Kadivali
32	14	18	621	318	303	415	233	182	Harosale
-	-	-	334	159	175	203	117	86	Desai
-	-	-	408	198	210	234	129	105	Gale
6	2	4	588	288	300	399	227	172	Sonshiv
4	2	2	166	77	89	94	55	39	Pethranjani

VILLAGE PRIMARY
C D Block -

Location code number	Name of Village	Illiterates			Total workers			Main workers		
		Persons	Males	Females	Persons	Males	Females	Persons	Males	Females
1	2	20	21	22	23	24	25	26	27	28
0213	**Vada (Total)**	**65,731**	**27,533**	**38,198**	**84,824**	**52,901**	**31,923**	**58,772**	**39,699**	**19,073**
0213	**Vada (Rural)**	**59,840**	**24,859**	**34,981**	**75,994**	**46,032**	**29,962**	**51,321**	**33,644**	**17,677**
0213	**Vada (Urban)**	**5,891**	**2,674**	**3,217**	**8,830**	**6,869**	**1,961**	**7,451**	**6,055**	**1,396**
	RURAL									
552013	Khutal	273	110	163	305	156	149	301	155	146
552014	Amgaon	484	175	309	702	354	348	656	332	324
552015	Ambhai	210	85	125	300	165	135	298	163	135
552016	Kumdal	216	78	138	298	155	143	71	43	28
552017	Raysalgaon (N.V.)	230	100	130	261	129	132	242	119	123
552018	Bramhangaon	307	123	184	201	175	26	12	10	2
552019	Suponde	338	137	201	489	290	199	422	256	166
552020	Kalamkhand	431	183	248	687	351	336	655	332	323
552021	Posheri	609	245	364	720	430	290	375	252	123
552022	Mande	392	157	235	457	286	171	451	285	166
552023	Vaveghar	201	81	120	343	204	139	252	174	78
552024	Kanchad	461	184	277	725	436	289	686	416	270
552025	Vaghote	84	30	54	91	64	27	82	62	20
552026	Hamarapur	305	101	204	534	285	249	497	274	223
552027	Karanjpada	360	147	213	552	312	240	474	302	172
552028	Guhir	335	96	239	551	259	292	298	144	154
552029	Kurle	204	70	134	298	154	144	18	10	8
552030	Galtare	871	362	509	1,165	604	561	354	186	168
552031	Nane	398	172	226	592	406	186	287	219	68
552032	Shelte	196	71	125	311	157	154	310	157	153
552033	Munguste	54	19	35	39	26	13	37	25	12
552034	Devali Tarf Kohaj	199	75	124	314	157	157	102	68	34
552035	Bhopivali	134	58	76	250	135	115	116	98	18
552036	Vaitarna Nagar	265	110	155	232	185	47	182	150	32
552037	Pimpalas	833	354	479	1,121	573	548	435	232	203
552038	Kharivali Tarf Kohoj	758	317	441	1,048	610	438	484	337	147
552039	Apti	126	53	73	244	132	112	46	39	7
552040	Gorhe	866	349	517	1,016	659	357	503	365	138
552041	Sange	531	215	316	608	343	265	556	311	245
552042	Avandhe	228	92	136	325	186	139	323	184	139
552043	Vasuri Bk	499	211	288	546	336	210	148	111	37
552044	Borande	232	103	129	313	170	143	303	166	137
552045	Ambiste Kh.	340	148	192	485	277	208	102	85	17
552046	Ambiste Bk.	458	182	276	566	351	215	462	302	160
552047	Abje	346	125	221	527	274	253	447	244	203
552048	Nichole	197	83	114	275	234	41	263	226	37
552049	Bhavehar	328	143	185	423	268	155	342	231	111
552050	Khanivali	631	274	357	1,065	662	403	799	602	197
552051	Gaurapur	778	347	431	940	487	453	572	321	251
552052	Palsai	751	343	408	763	511	252	124	112	12
552053	Asnas	236	98	138	370	197	173	367	195	172
552054	Kalambhai	473	191	282	558	279	279	396	204	192
552055	Devghar	270	115	155	509	343	166	443	333	110
552056	Biloshi	597	241	356	758	529	229	677	507	170
552057	Vasuri Kh.	397	192	205	652	492	160	502	468	34
552058	Kharivali Tarf Poulbar	332	134	198	486	261	225	367	242	125
552059	Pali	588	219	369	577	414	163	369	293	76
552060	Sapane Kh.	609	236	373	756	420	336	45	35	10
552061	Sapane Bk.	565	223	342	679	350	329	330	218	112
552062	Karanje	327	137	190	381	212	169	354	202	152
552063	Kadivali	175	65	110	115	77	38	91	68	23
552064	Harosale	289	120	169	188	173	15	12	11	1
552065	Desai	219	92	127	240	124	116	233	124	109
552066	Gale	182	73	109	118	112	6	118	112	6
552067	Sonshiv	324	132	192	369	210	159	186	156	30
552068	Pethranjani	106	40	66	104	53	51	95	51	44

CENSUS ABSTRACT
Vada

Industrial category of main workers												
Cultivators			Agricultural labourers			Household industry workers			Other workers			
Persons	Males	Females	Persons	Males	Females	Persons	Males	Females	Persons	Males	Females	Name of Village
29	30	31	32	33	34	35	36	37	38	39	40	2
14,108	**9,076**	**5,032**	**21,925**	**12,509**	**9,416**	**1,226**	**768**	**458**	**21,513**	**17,346**	**4,167**	**Vada (Total)**
13,927	**8,929**	**4,998**	**21,651**	**12,309**	**9,342**	**853**	**510**	**343**	**14,890**	**11,896**	**2,994**	**Vada (Rural)**
181	**147**	**34**	**274**	**200**	**74**	**373**	**258**	**115**	**6,623**	**5,450**	**1,173**	**Vada (Urban)**
												RURAL
137	72	65	156	80	76	4	2	2	4	1	3	Khutal
174	86	88	418	201	217	7	3	4	57	42	15	Amgaon
137	71	66	106	50	56	1	1	-	54	41	13	Ambhai
22	11	11	27	14	13	5	3	2	17	15	2	Kumdal
184	95	89	45	20	25	3	1	2	10	3	7	Raysalgaon (N.V.)
3	3	-	3	3	-	-	-	-	6	4	2	Bramhangaon
253	147	106	133	80	53	2	2	-	34	27	7	Suponde
147	80	67	460	230	230	4	1	3	44	21	23	Kalamkhand
84	55	29	179	105	74	15	9	6	97	83	14	Posheri
30	24	6	345	209	136	-	-	-	76	52	24	Mande
56	56	-	110	56	54	-	-	-	86	62	24	Vaveghar
150	92	58	404	209	195	20	18	2	112	97	15	Kanchad
24	23	1	15	7	8	9	4	5	34	28	6	Vaghote
78	47	31	302	139	163	27	15	12	90	73	17	Hamarapur
185	122	63	266	160	106	2	1	1	21	19	2	Karanjpada
215	97	118	50	24	26	4	1	3	29	22	7	Guhir
6	4	2	2	2	-	3	1	2	7	3	4	Kurle
249	122	127	52	28	24	8	4	4	45	32	13	Galtare
149	117	32	53	33	20	4	4	-	81	65	16	Nane
197	100	97	105	53	52	-	-	-	8	4	4	Shelte
9	7	2	25	15	10	1	1	-	2	2	-	Munguste
23	14	9	23	12	11	9	7	2	47	35	12	Devali Tarf Kohaj
54	51	3	9	6	3	2	1	1	51	40	11	Bhopivali
67	58	9	48	29	19	-	-	-	67	63	4	Vaitarna Nagar
258	131	127	77	38	39	-	-	-	100	63	37	Pimpalas
115	83	32	105	74	31	6	3	3	258	177	81	Kharivali Tarf Kohoj
2	2	-	2	1	1	3	3	-	39	33	6	Apti
88	60	28	118	71	47	16	11	5	281	223	58	Gorhe
20	13	7	480	265	215	2	1	1	54	32	22	Sange
97	57	40	187	99	88	-	-	-	39	28	11	Avandhe
81	61	20	12	8	4	-	-	-	55	42	13	Vasuri Bk
114	60	54	11	4	7	6	4	2	172	98	74	Borande
11	9	2	7	6	1	12	9	3	72	61	11	Ambiste Kh.
148	103	45	151	81	70	3	3	-	160	115	45	Ambiste Bk.
81	41	40	320	165	155	3	3	-	43	35	8	Abje
64	63	1	50	39	11	11	6	5	138	118	20	Nichole
53	42	11	132	64	68	10	5	5	147	120	27	Bhavehar
173	141	32	200	120	80	11	7	4	415	334	81	Khanivali
32	24	8	391	200	191	8	4	4	141	93	48	Gaurapur
19	18	1	3	2	1	2	1	1	100	91	9	Palsai
162	86	76	191	99	92	2	1	1	12	9	3	Asnas
110	55	55	275	138	137	-	-	-	11	11	-	Kalambhai
228	167	61	134	95	39	-	-	-	81	71	10	Devghar
181	158	23	440	307	133	1	1	-	55	41	14	Biloshi
17	15	2	122	103	19	4	4	-	359	346	13	Vasuri Kh.
80	42	38	158	82	76	16	15	1	113	103	10	Kharivali Tarf Poulbar
68	49	19	104	70	34	13	12	1	184	162	22	Pali
2	2	-	1	1	-	1	1	-	41	31	10	Sapane Kh.
50	41	9	80	50	30	-	-	-	200	127	73	Sapane Bk.
120	64	56	120	63	57	15	7	8	99	68	31	Karanje
1	1	-	35	25	10	1	1	-	54	41	13	Kadivali
-	-	-	3	3	-	-	-	-	9	8	1	Harosale
10	7	3	215	112	103	-	-	-	8	5	3	Desai
1	1	-	109	104	5	1	1	-	7	6	1	Gale
20	20	-	127	108	19	-	-	-	39	28	11	Sonshiv
1	1	-	65	29	36	3	1	2	26	20	6	Pethranjani

VILLAGE PRIMARY
C D Block -

Location code number	Name of Village	Marginal workers			Industrial category: Cultivators			Industrial category: Agricultural labourers		
		Persons	Males	Females	Persons	Males	Females	Persons	Males	Females
1	2	41	42	43	44	45	46	47	48	49
0213	**Vada (Total)**	**26,052**	**13,202**	**12,850**	**4,936**	**2,384**	**2,552**	**15,854**	**7,787**	**8,067**
0213	**Vada (Rural)**	**24,673**	**12,388**	**12,285**	**4,881**	**2,352**	**2,529**	**15,436**	**7,565**	**7,871**
0213	**Vada (Urban)**	**1,379**	**814**	**565**	**55**	**32**	**23**	**418**	**222**	**196**
	RURAL									
552013	Khutal	4	1	3	2	1	1	2	-	2
552014	Amgaon	46	22	24	2	1	1	10	4	6
552015	Ambhai	2	2	-	-	-	-	-	-	-
552016	Kumdal	227	112	115	28	14	14	183	89	94
552017	Raysalgaon (N.V.)	19	10	9	7	4	3	9	5	4
552018	Bramhangaon	189	165	24	158	148	10	7	4	3
552019	Suponde	67	34	33	7	4	3	55	26	29
552020	Kalamkhand	32	19	13	5	4	1	24	12	12
552021	Posheri	345	178	167	39	21	18	269	133	136
552022	Mande	6	1	5	2	-	2	4	1	3
552023	Vaveghar	91	30	61	50	8	42	37	18	19
552024	Kanchad	39	20	19	13	4	9	18	9	9
552025	Vaghote	9	2	7	1	-	1	6	1	5
552026	Hamarapur	37	11	26	13	1	12	13	3	10
552027	Karanjpada	78	10	68	57	9	48	21	1	20
552028	Guhir	253	115	138	86	39	47	136	62	74
552029	Kurle	280	144	136	56	31	25	222	112	110
552030	Galtare	811	418	393	78	35	43	669	327	342
552031	Nane	305	187	118	115	80	35	163	91	72
552032	Shelte	1	-	1	-	-	-	1	-	1
552033	Munguste	2	1	1	1	-	1	1	1	-
552034	Devali Tarf Kohaj	212	89	123	72	24	48	108	50	58
552035	Bhopivali	134	37	97	15	9	6	22	10	12
552036	Vaitarna Nagar	50	35	15	13	13	-	21	10	11
552037	Pimpalas	686	341	345	356	179	177	302	149	153
552038	Kharivali Tarf Kohoj	564	273	291	78	59	19	272	99	173
552039	Apti	198	93	105	113	54	59	83	37	46
552040	Gorhe	513	294	219	7	4	3	370	198	172
552041	Sange	52	32	20	4	3	1	31	16	15
552042	Avandhe	2	2	-	1	1	-	-	-	-
552043	Vasuri Bk	398	225	173	70	52	18	301	156	145
552044	Borande	10	4	6	7	2	5	2	1	1
552045	Ambiste Kh.	383	192	191	111	57	54	202	93	109
552046	Ambiste Bk.	104	49	55	19	10	9	24	7	17
552047	Abje	80	30	50	12	2	10	53	19	34
552048	Nichole	12	8	4	1	1	-	4	2	2
552049	Bhavehar	81	37	44	28	14	14	35	13	22
552050	Khanivali	266	60	206	128	23	105	63	19	44
552051	Gaurapur	368	166	202	16	7	9	88	41	47
552052	Palsai	639	399	240	156	80	76	391	255	136
552053	Asnas	3	2	1	-	-	-	1	-	1
552054	Kalambhai	162	75	87	29	14	15	127	60	67
552055	Devghar	66	10	56	50	5	45	15	4	11
552056	Biloshi	81	22	59	12	5	7	60	15	45
552057	Vasuri Kh.	150	24	126	7	5	2	104	10	94
552058	Kharivali Tarf Poulbar	119	19	100	2	-	2	106	12	94
552059	Pali	208	121	87	78	44	34	108	58	50
552060	Sapane Kh.	711	385	326	12	11	1	681	362	319
552061	Sapane Bk.	349	132	217	173	69	104	160	57	103
552062	Karanje	27	10	17	6	1	5	7	3	4
552063	Kadivali	24	9	15	-	-	-	15	3	12
552064	Harosale	176	162	14	2	2	-	173	159	14
552065	Desai	7	-	7	1	-	1	6	-	6
552066	Gale	-	-	-	-	-	-	-	-	-
552067	Sonshiv	183	54	129	4	4	-	166	42	124
552068	Pethranjani	9	2	7	-	-	-	4	2	2

CENSUS ABSTRACT
Vada

of marginal workers										
Household industry workers			Other workers			Non-workers				Location code number
Persons	Males	Females	Persons	Males	Females	Persons	Males	Females	Name of Village	
50	51	52	53	54	55	56	57	58	2	1
472	**205**	**267**	**4,790**	**2,826**	**1,964**	**93,546**	**39,089**	**54,457**	**Vada (Total)**	**0213**
366	**154**	**212**	**3,990**	**2,317**	**1,673**	**78,422**	**33,463**	**44,959**	**Vada (Rural)**	**0213**
106	**51**	**55**	**800**	**509**	**291**	**15,124**	**5,626**	**9,498**	**Vada (Urban)**	**0213**
									RURAL	
-	-	-	-	-	-	244	117	127	Khutal	552013
1	1	-	33	16	17	626	340	286	Amgaon	552014
-	-	-	2	2	-	296	128	168	Ambhai	552015
5	3	2	11	6	5	219	112	107	Kumdal	552016
-	-	-	3	1	2	180	97	83	Raysalgaon (N.V.)	552017
-	-	-	24	13	11	495	145	350	Bramhangaon	552018
2	2	-	3	2	1	487	203	284	Suponde	552019
-	-	-	3	3	-	477	231	246	Kalamkhand	552020
14	8	6	23	16	7	813	345	468	Posheri	552021
-	-	-	-	-	-	487	195	292	Mande	552022
-	-	-	4	4	-	328	143	185	Vaveghar	552023
-	-	-	8	7	1	646	260	386	Kanchad	552024
1	-	1	1	1	-	153	57	96	Vaghote	552025
1	1	-	10	6	4	379	164	215	Hamarapur	552026
-	-	-	-	-	-	498	228	270	Karanjpada	552027
1	1	-	30	13	17	412	206	206	Guhir	552028
-	-	-	2	1	1	216	98	118	Kurle	552029
1	-	1	63	56	7	1,309	732	577	Galtare	552030
5	2	3	22	14	8	805	315	490	Nane	552031
-	-	-	-	-	-	219	114	105	Shelte	552032
-	-	-	-	-	-	74	22	52	Munguste	552033
10	1	9	22	14	8	234	112	122	Devali Tarf Kohaj	552034
4	1	3	93	17	76	229	114	115	Bhopivali	552035
-	-	-	16	12	4	439	156	283	Vaitarna Nagar	552036
3	2	1	25	11	14	664	324	340	Pimpalas	552037
5	3	2	209	112	97	971	417	554	Kharivali Tarf Kohoj	552038
1	1	-	1	1	-	204	90	114	Apti	552039
17	10	7	119	82	37	1,287	489	798	Gorhe	552040
1	1	-	16	12	4	519	229	290	Sange	552041
-	-	-	1	1	-	304	140	164	Avandhe	552042
-	-	-	27	17	10	623	254	369	Vasuri Bk	552043
-	-	-	1	1	-	186	86	100	Borande	552044
12	6	6	58	36	22	826	494	332	Ambiste Kh.	552045
1	-	1	60	32	28	599	239	360	Ambiste Bk.	552046
2	-	2	13	9	4	422	173	249	Abje	552047
2	1	1	5	4	1	414	154	260	Nichole	552048
2	-	2	16	10	6	465	185	280	Bhavehar	552049
3	3	-	72	15	57	1,072	449	623	Khanivali	552050
5	3	2	259	115	144	618	294	324	Gaurapur	552051
3	3	-	89	61	28	877	360	517	Palsai	552052
-	-	-	2	2	-	226	108	118	Asnas	552053
-	-	-	6	1	5	887	502	385	Kalambhai	552054
-	-	-	1	1	-	611	241	370	Devghar	552055
-	-	-	9	2	7	986	348	638	Biloshi	552056
-	-	-	39	9	30	401	178	223	Vasuri Kh.	552057
4	1	3	7	6	1	369	177	192	Kharivali Tarf Poulbar	552058
-	-	-	22	19	3	990	391	599	Pali	552059
3	-	3	15	12	3	738	306	432	Sapane Kh.	552060
-	-	-	16	6	10	542	261	281	Sapane Bk.	552061
-	-	-	14	6	8	220	102	118	Karanje	552062
1	1	-	8	5	3	213	86	127	Kadivali	552063
-	-	-	1	1	-	516	180	336	Harosale	552064
-	-	-	-	-	-	182	85	97	Desai	552065
-	-	-	-	-	-	298	90	208	Gale	552066
1	1	-	12	7	5	354	149	205	Sonshiv	552067
5	-	5	-	-	-	96	42	54	Pethranjani	552068

VILLAGE PRIMARY
C D Block -

Location code number	Name of Village	Area of Village in hectares	Number of households	Total population (including institutional and houseless population)			Population in the age-group 0-6		
				Persons	Males	Females	Persons	Males	Females
1	2	3	4	5	6	7	8	9	10
552069	Vilkos Tarf Konpati	317.00	114	574	285	289	89	43	46
552070	Pimparoli	486.00	211	991	513	478	150	79	71
552071	Tuse	1,000.00	347	1,548	765	783	222	115	107
552072	Sarshi	240.00	169	755	390	365	105	55	50
552073	Ainshet	178.00	153	670	339	331	74	40	34
552074	Gandhare	371.00	372	1,677	837	840	180	84	96
552075	Kiravali	73.65	70	338	171	167	35	20	15
552076	Varale	330.63	201	913	487	426	147	80	67
552077	Vilkos tarf Vada	126.48	69	359	187	172	50	20	30
552078	Saras Ohol	173.00	79	349	180	169	48	27	21
552079	Alman	640.60	149	630	314	316	70	38	32
552080	Shil	155.00	11	50	21	29	10	4	6
552081	Konsai	323.00	214	900	467	433	96	49	47
552082	Jamghar	364.00	251	1,136	585	551	167	86	81
552083	Neharoli	537.00	623	2,490	1,451	1,039	318	175	143
552084	Lakhamapur	244.00	124	569	311	258	81	45	36
552085	Khupari	1,022.00	718	3,043	1,662	1,381	432	217	215
552086	Chinchghar	230.54	546	2,287	1,219	1,068	313	170	143
552087	Vijaygad	121.00	219	993	484	509	139	70	69
552088	Dongaste	188.00	125	600	318	282	66	33	33
552089	Bilavali	272.00	229	1,042	516	526	127	54	73
552090	Budhavali	177.20	200	921	450	471	123	56	67
552091	Gunj	884.00	257	1,102	563	539	158	83	75
552092	Kati	163.07	53	281	142	139	44	18	26
552093	Nandani Gaigotha	1,068.62	276	1,396	698	698	217	109	108
552094	Ambarbhui	1,621.00	175	903	476	427	139	65	74
552095	Nimbavali	235.00	139	633	322	311	98	46	52
552096	Gorad	351.99	315	1,455	737	718	220	114	106
552097	Kelthan	840.00	361	1,702	866	836	211	113	98
552098	Lohape	601.00	118	569	290	279	79	48	31
552099	Musarne	569.52	363	1,481	810	671	179	90	89
552100	Vadavali Tarf Poulbar	162.66	344	1,739	920	819	243	133	110
552101	Saparonde	412.92	268	1,104	575	529	173	99	74
552102	Mangathane	184.44	223	967	487	480	142	75	67
552103	Usar	495.97	258	1,202	617	585	191	100	91
552104	Kondhale	673.96	482	2,268	1,153	1,115	289	160	129
552105	Vardha	27.00	4	8	5	3	1	1	-
552106	Uchat	156.41	125	475	250	225	35	16	19
552107	Nare	287.10	452	1,963	1,078	885	268	143	125
552108	Met	134.35	249	989	570	419	101	54	47
552109	Ghonsai	327.75	207	976	495	481	109	62	47
552110	Dakivali	327.00	318	1,358	739	619	122	67	55
552111	Chambale	371.00	332	1,575	777	798	233	121	112
552112	Dabhon	338.62	96	489	246	243	87	51	36
552113	Pinjal	514.10	181	911	480	431	127	75	52
552114	Mangrul	1,740.73	403	1,941	967	974	270	133	137
552115	Virhe	358.00	74	413	195	218	70	36	34
552116	Ujjaini	1,816.00	265	1,477	737	740	251	124	127
552117	Vadavali Tarf Gaon	98.00	104	569	274	295	106	53	53
552118	Akhada	697.00	133	630	317	313	125	67	58
552119	Satronde	386.00	17	106	57	49	22	14	8
552120	Pachghar	1,512.00	127	563	289	274	132	73	59
552121	Varsale	1,439.00	526	2,542	1,252	1,290	500	250	250
552122	Gargaon	986.00	518	2,479	1,247	1,232	354	174	180
552123	Shilottar	375.24	99	400	202	198	50	26	24
552124	Pik	587.08	266	1,131	561	570	142	72	70
552125	Paste	134.00	64	294	137	157	49	17	32
552126	Sasane	342.00	181	880	449	431	123	66	57
552127	Khaire Tarf Wada	186.00	176	725	345	380	134	56	78
552128	Umrothe	273.00	110	506	248	258	67	32	35

CENSUS ABSTRACT
Vada

Scheduled Castes population			Scheduled Tribes population			Literates			
Persons	Males	Females	Persons	Males	Females	Persons	Males	Females	Name of Village
11	12	13	14	15	16	17	18	19	2
-	-	-	536	266	270	347	208	139	Vilkos Tarf Konpati
10	6	4	894	460	434	520	311	209	Pimparoli
-	-	-	1,015	487	528	869	482	387	Tuse
-	-	-	390	206	184	470	269	201	Sarshi
-	-	-	307	154	153	472	256	216	Ainshet
54	27	27	550	270	280	1,223	660	563	Gandhare
-	-	-	180	95	85	241	135	106	Kiravali
35	21	14	707	365	342	545	317	228	Varale
-	-	-	234	120	114	220	137	83	Vilkos tarf Vada
1	-	1	161	81	80	226	127	99	Saras Ohol
3	2	1	494	242	252	394	222	172	Alman
-	-	-	50	21	29	22	10	12	Shil
29	17	12	396	199	197	641	357	284	Konsai
39	19	20	591	305	286	642	369	273	Jamghar
74	37	37	943	487	456	1,704	1,106	598	Neharoli
2	2	-	247	120	127	322	191	131	Lakhamapur
96	68	28	1,732	880	852	1,918	1,182	736	Khupari
278	146	132	369	192	177	1,714	963	751	Chinchghar
5	3	2	279	138	141	689	359	330	Vijaygad
23	9	14	191	112	79	407	238	169	Dongaste
68	32	36	454	225	229	645	382	263	Bilavali
20	8	12	487	236	251	612	331	281	Budhavali
13	9	4	955	476	479	717	411	306	Gunj
-	-	-	168	85	83	171	95	76	Kati
-	-	-	1,378	691	687	717	404	313	Nandani Gaigotha
-	-	-	900	475	425	540	328	212	Ambarbhui
5	4	1	483	245	238	341	192	149	Nimbavali
-	-	-	1,414	718	696	686	406	280	Gorad
37	18	19	1,118	564	554	1,097	609	488	Kelthan
-	-	-	566	288	278	321	176	145	Lohape
47	28	19	237	110	127	1,074	637	437	Musarne
108	54	54	160	82	78	1,344	717	627	Vadavali Tarf Poulbar
39	22	17	546	276	270	629	362	267	Saparonde
-	-	-	420	206	214	614	341	273	Mangathane
-	-	-	644	323	321	686	379	307	Usar
72	36	36	637	323	314	1,506	830	676	Kondhale
-	-	-	-	-	-	6	4	2	Vardha
1	1	-	43	25	18	387	222	165	Uchat
148	80	68	314	160	154	1,396	827	569	Nare
9	5	4	250	128	122	671	420	251	Met
25	11	14	315	154	161	666	372	294	Ghonsai
100	51	49	308	155	153	954	566	388	Dakivali
35	17	18	419	198	221	1,004	532	472	Chambale
1	-	1	438	219	219	257	140	117	Dabhon
25	13	12	720	380	340	545	323	222	Pinjal
5	3	2	1,852	921	931	1,069	608	461	Mangrul
-	-	-	410	194	216	203	107	96	Virhe
-	-	-	1,477	737	740	665	393	272	Ujjaini
1	1	-	567	272	295	269	156	113	Vadavali Tarf Gaon
-	-	-	630	317	313	293	169	124	Akhada
-	-	-	106	57	49	46	26	20	Satronde
-	-	-	554	283	271	160	116	44	Pachghar
3	1	2	2,520	1,241	1,279	881	510	371	Varsale
5	2	3	2,037	1,023	1,014	1,438	826	612	Gargaon
-	-	-	230	117	113	243	141	102	Shilottar
4	3	1	650	328	322	659	348	311	Pik
-	-	-	272	130	142	159	98	61	Paste
-	-	-	623	318	305	523	302	221	Sasane
7	2	5	451	223	228	362	200	162	Khaire Tarf Wada
-	-	-	299	144	155	297	168	129	Umrothe

VILLAGE PRIMARY
C D Block -

Location code number	Name of Village	Illiterates			Total workers			Main workers		
		Persons	Males	Females	Persons	Males	Females	Persons	Males	Females
1	2	20	21	22	23	24	25	26	27	28
552069	Vilkos Tarf Konpati	227	77	150	146	138	8	128	122	6
552070	Pimparoli	471	202	269	497	297	200	152	91	61
552071	Tuse	679	283	396	701	414	287	330	242	88
552072	Sarshi	285	121	164	309	213	96	58	51	7
552073	Ainshet	198	83	115	311	207	104	299	197	102
552074	Gandhare	454	177	277	657	481	176	408	334	74
552075	Kiravali	97	36	61	155	76	79	146	73	73
552076	Varale	368	170	198	389	281	108	199	162	37
552077	Vilkos tarf Vada	139	50	89	155	111	44	71	57	14
552078	Saras Ohol	123	53	70	140	99	41	40	33	7
552079	Alman	236	92	144	268	180	88	198	139	59
552080	Shil	28	11	17	21	9	12	14	7	7
552081	Konsai	259	110	149	460	288	172	271	189	82
552082	Jamghar	494	216	278	510	357	153	484	348	136
552083	Neharoli	786	345	441	1,331	989	342	1,319	985	334
552084	Lakhamapur	247	120	127	244	200	44	243	200	43
552085	Khupari	1,125	480	645	1,668	1,097	571	1,214	851	363
552086	Chinchghar	573	256	317	848	668	180	756	618	138
552087	Vijaygad	304	125	179	351	281	70	337	270	67
552088	Dongaste	193	80	113	315	168	147	87	61	26
552089	Bilavali	397	134	263	539	309	230	511	292	219
552090	Budhavali	309	119	190	456	262	194	450	259	191
552091	Gunj	385	152	233	557	308	249	491	293	198
552092	Kati	110	47	63	113	79	34	30	28	2
552093	Nandani Gaigotha	679	294	385	837	417	420	593	294	299
552094	Ambarbhui	363	148	215	412	254	158	22	16	6
552095	Nimbavali	292	130	162	358	185	173	284	146	138
552096	Gorad	769	331	438	855	442	413	203	137	66
552097	Kelthan	605	257	348	836	500	336	708	423	285
552098	Lohape	248	114	134	344	175	169	322	171	151
552099	Musarne	407	173	234	657	542	115	538	464	74
552100	Vadavali Tarf Poulbar	395	203	192	523	458	65	476	441	35
552101	Saparonde	475	213	262	509	339	170	473	316	157
552102	Mangathane	353	146	207	625	321	304	580	302	278
552103	Usar	516	238	278	608	353	255	565	341	224
552104	Kondhale	762	323	439	1,036	679	357	837	608	229
552105	Vardha	2	1	1	5	4	1	5	4	1
552106	Uchat	88	28	60	144	117	27	144	117	27
552107	Nare	567	251	316	798	700	98	763	671	92
552108	Met	318	150	168	444	374	70	439	371	68
552109	Ghonsai	310	123	187	510	287	223	202	169	33
552110	Dakivali	404	173	231	827	466	361	703	410	293
552111	Chambale	571	245	326	1,015	533	482	845	469	376
552112	Dabhon	232	106	126	263	132	131	263	132	131
552113	Pinjal	366	157	209	518	262	256	80	51	29
552114	Mangrul	872	359	513	1,159	571	588	136	85	51
552115	Virhe	210	88	122	227	103	124	221	102	119
552116	Ujjaini	812	344	468	814	417	397	319	191	128
552117	Vadavali Tarf Gaon	300	118	182	277	132	145	273	130	143
552118	Akhada	337	148	189	349	174	175	304	152	152
552119	Satronde	60	31	29	49	25	24	40	20	20
552120	Pachghar	403	173	230	190	155	35	23	21	2
552121	Varsale	1,661	742	919	1,401	681	720	890	451	439
552122	Gargaon	1,041	421	620	1,338	678	660	1,170	603	567
552123	Shilottar	157	61	96	217	112	105	109	60	49
552124	Pik	472	213	259	605	324	281	443	276	167
552125	Paste	135	39	96	161	91	70	150	82	68
552126	Sasane	357	147	210	355	260	95	127	103	24
552127	Khaire Tarf Wada	363	145	218	340	208	132	225	132	93
552128	Umrothe	209	80	129	295	161	134	236	139	97

CENSUS ABSTRACT
Vada

Industrial category of main workers												
Cultivators			Agricultural labourers			Household industry workers			Other workers			
Persons	Males	Females	Persons	Males	Females	Persons	Males	Females	Persons	Males	Females	Name of Village
29	30	31	32	33	34	35	36	37	38	39	40	2
11	11	-	114	110	4	1	-	1	2	1	1	Vilkos Tarf Konpati
64	37	27	61	33	28	-	-	-	27	21	6	Pimparoli
73	63	10	186	124	62	13	10	3	58	45	13	Tuse
1	-	1	16	15	1	4	4	-	37	32	5	Sarshi
73	67	6	179	92	87	3	2	1	44	36	8	Ainshet
101	88	13	121	87	34	2	1	1	184	158	26	Gandhare
21	11	10	91	41	50	13	7	6	21	14	7	Kiravali
17	16	1	41	27	14	2	1	1	139	118	21	Varale
25	21	4	18	15	3	-	-	-	28	21	7	Vilkos tarf Vada
12	11	1	1	1	-	-	-	-	27	21	6	Saras Ohol
75	69	6	99	58	41	-	-	-	24	12	12	Alman
-	-	-	13	6	7	-	-	-	1	1	-	Shil
107	83	24	54	29	25	25	1	24	85	76	9	Konsai
97	85	12	273	174	99	-	-	-	114	89	25	Jamghar
157	116	41	398	191	207	25	21	4	739	657	82	Neharoli
40	39	1	65	44	21	-	-	-	138	117	21	Lakhamapur
283	169	114	369	219	150	24	16	8	538	447	91	Khupari
92	70	22	89	57	32	20	15	5	555	476	79	Chinchghar
99	94	5	123	79	44	5	5	-	110	92	18	Vijaygad
35	21	14	2	1	1	1	1	-	49	38	11	Dongaste
221	121	100	212	118	94	8	3	5	70	50	20	Bilavali
127	81	46	218	112	106	15	8	7	90	58	32	Budhavali
94	62	32	291	157	134	2	1	1	104	73	31	Gunj
4	4	-	7	6	1	2	2	-	17	16	1	Kati
129	63	66	451	226	225	4	1	3	9	4	5	Nandani Gaigotha
-	-	-	15	10	5	-	-	-	7	6	1	Ambarbhui
86	46	40	174	82	92	2	2	-	22	16	6	Nimbavali
70	61	9	45	10	35	9	5	4	79	61	18	Gorad
211	125	86	417	235	182	13	11	2	67	52	15	Kelthan
184	99	85	122	61	61	-	-	-	16	11	5	Lohape
95	83	12	32	14	18	5	2	3	406	365	41	Musarne
16	14	2	36	30	6	17	12	5	407	385	22	Vadavali Tarf Poulbar
19	16	3	211	121	90	3	2	1	240	177	63	Saparonde
121	78	43	281	141	140	96	18	78	82	65	17	Mangathane
185	112	73	174	89	85	-	-	-	206	140	66	Usar
323	194	129	138	86	52	48	37	11	328	291	37	Kondhale
1	-	1	-	-	-	1	1	-	3	3	-	Vardha
32	27	5	16	9	7	-	-	-	96	81	15	Uchat
97	92	5	104	79	25	21	13	8	541	487	54	Nare
89	82	7	94	67	27	-	-	-	256	222	34	Met
-	-	-	6	5	1	19	15	4	177	149	28	Ghonsai
312	155	157	150	75	75	10	3	7	231	177	54	Dakivali
437	243	194	301	155	146	3	2	1	104	69	35	Chambale
-	-	-	248	125	123	2	-	2	13	7	6	Dabhon
38	21	17	5	2	3	2	1	1	35	27	8	Pinjal
23	19	4	85	43	42	-	-	-	28	23	5	Mangrul
210	100	110	9	2	7	-	-	-	2	-	2	Virhe
42	41	1	238	139	99	-	-	-	39	11	28	Ujjaini
131	60	71	138	68	70	-	-	-	4	2	2	Vadavali Tarf Gaon
267	133	134	32	16	16	1	1	-	4	2	2	Akhada
37	19	18	2	1	1	-	-	-	1	-	1	Satronde
15	15	-	4	3	1	1	1	-	3	2	1	Pachghar
24	14	10	760	377	383	31	15	16	75	45	30	Varsale
316	168	148	776	377	399	6	5	1	72	53	19	Gargaon
77	41	36	20	11	9	3	1	2	9	7	2	Shilottar
151	97	54	241	139	102	3	3	-	48	37	11	Pik
26	16	10	117	61	56	2	1	1	5	4	1	Paste
56	55	1	57	38	19	-	-	-	14	10	4	Sasane
12	7	5	7	4	3	2	2	-	204	119	85	Khaire Tarf Wada
65	43	22	147	76	71	-	-	-	24	20	4	Umrothe

VILLAGE PRIMARY
C D Block -

Location code number	Name of Village	Marginal workers			Industrial category: Cultivators			Industrial category: Agricultural labourers		
		Persons	Males	Females	Persons	Males	Females	Persons	Males	Females
1	2	41	42	43	44	45	46	47	48	49
552069	Vilkos Tarf Konpati	18	16	2	3	3	-	15	13	2
552070	Pimparoli	345	206	139	60	38	22	221	127	94
552071	Tuse	371	172	199	13	9	4	268	129	139
552072	Sarshi	251	162	89	58	51	7	148	84	64
552073	Ainshet	12	10	2	1	1	-	4	2	2
552074	Gandhare	249	147	102	31	12	19	90	41	49
552075	Kiravali	9	3	6	5	2	3	1	-	1
552076	Varale	190	119	71	8	4	4	142	91	51
552077	Vilkos tarf Vada	84	54	30	3	3	-	58	38	20
552078	Saras Ohol	100	66	34	24	24	-	68	37	31
552079	Alman	70	41	29	21	15	6	43	22	21
552080	Shil	7	2	5	-	-	-	6	1	5
552081	Konsai	189	99	90	15	11	4	91	51	40
552082	Jamghar	26	9	17	7	1	6	3	1	2
552083	Neharoli	12	4	8	4	2	2	3	1	2
552084	Lakhamapur	1	-	1	-	-	-	1	-	1
552085	Khupari	454	246	208	80	38	42	179	77	102
552086	Chinchghar	92	50	42	29	15	14	11	4	7
552087	Vijaygad	14	11	3	8	7	1	1	1	-
552088	Dongaste	228	107	121	108	46	62	116	57	59
552089	Bilavali	28	17	11	10	4	6	2	1	1
552090	Budhavali	6	3	3	4	1	3	1	1	-
552091	Gunj	66	15	51	-	-	-	63	13	50
552092	Kati	83	51	32	7	7	-	72	42	30
552093	Nandani Gaigotha	244	123	121	36	20	16	198	98	100
552094	Ambarbhui	390	238	152	66	37	29	315	197	118
552095	Nimbavali	74	39	35	1	-	1	20	13	7
552096	Gorad	652	305	347	80	40	40	501	236	265
552097	Kelthan	128	77	51	21	15	6	75	33	42
552098	Lohape	22	4	18	22	4	18	-	-	-
552099	Musarne	119	78	41	48	25	23	33	23	10
552100	Vadavali Tarf Poulbar	47	17	30	-	-	-	37	10	27
552101	Saparonde	36	23	13	23	19	4	8	-	8
552102	Mangathane	45	19	26	1	-	1	17	4	13
552103	Usar	43	12	31	1	1	-	31	7	24
552104	Kondhale	199	71	128	119	32	87	73	37	36
552105	Vardha	-	-	-	-	-	-	-	-	-
552106	Uchat	-	-	-	-	-	-	-	-	-
552107	Nare	35	29	6	10	7	3	4	4	-
552108	Met	5	3	2	-	-	-	1	1	-
552109	Ghonsai	308	118	190	114	30	84	157	66	91
552110	Dakivali	124	56	68	29	12	17	36	7	29
552111	Chambale	170	64	106	30	12	18	6	1	5
552112	Dabhon	-	-	-	-	-	-	-	-	-
552113	Pinjal	438	211	227	26	8	18	382	188	194
552114	Mangrul	1,023	486	537	72	23	49	914	433	481
552115	Virhe	6	1	5	6	1	5	-	-	-
552116	Ujjaini	495	226	269	4	4	-	419	208	211
552117	Vadavali Tarf Gaon	4	2	2	4	2	2	-	-	-
552118	Akhada	45	22	23	22	8	14	12	4	8
552119	Satronde	9	5	4	-	-	-	7	5	2
552120	Pachghar	167	134	33	19	14	5	145	119	26
552121	Varsale	511	230	281	57	23	34	323	129	194
552122	Gargaon	168	75	93	29	8	21	121	59	62
552123	Shilottar	108	52	56	8	4	4	99	48	51
552124	Pik	162	48	114	62	15	47	90	28	62
552125	Paste	11	9	2	1	-	1	6	5	1
552126	Sasane	228	157	71	15	15	-	177	117	60
552127	Khaire Tarf Wada	115	76	39	49	35	14	33	20	13
552128	Umrothe	59	22	37	18	3	15	37	15	22

CENSUS ABSTRACT
Vada

of marginal workers										
Household industry workers			Other workers			Non-workers				Location code number
Persons	Males	Females	Persons	Males	Females	Persons	Males	Females	Name of Village	
50	51	52	53	54	55	56	57	58	2	1
-	-	-	-	-	-	428	147	281	Vilkos Tarf Konpati	552069
2	2	-	62	39	23	494	216	278	Pimparoli	552070
7	6	1	83	28	55	847	351	496	Tuse	552071
-	-	-	45	27	18	446	177	269	Sarshi	552072
-	-	-	7	7	-	359	132	227	Ainshet	552073
4	1	3	124	93	31	1,020	356	664	Gandhare	552074
3	1	2	-	-	-	183	95	88	Kiravali	552075
1	-	1	39	24	15	524	206	318	Varale	552076
1	1	-	22	12	10	204	76	128	Vilkos tarf Vada	552077
-	-	-	8	5	3	209	81	128	Saras Ohol	552078
-	-	-	6	4	2	362	134	228	Alman	552079
-	-	-	1	1	-	29	12	17	Shil	552080
44	2	42	39	35	4	440	179	261	Konsai	552081
1	-	1	15	7	8	626	228	398	Jamghar	552082
-	-	-	5	1	4	1,159	462	697	Neharoli	552083
-	-	-	-	-	-	325	111	214	Lakhamapur	552084
13	3	10	182	128	54	1,375	565	810	Khupari	552085
4	1	3	48	30	18	1,439	551	888	Chinchghar	552086
-	-	-	5	3	2	642	203	439	Vijaygad	552087
1	1	-	3	3	-	285	150	135	Dongaste	552088
1	-	1	15	12	3	503	207	296	Bilavali	552089
-	-	-	1	1	-	465	188	277	Budhavali	552090
-	-	-	3	2	1	545	255	290	Gunj	552091
-	-	-	4	2	2	168	63	105	Kati	552092
5	3	2	5	2	3	559	281	278	Nandani Gaigotha	552093
2	1	1	7	3	4	491	222	269	Ambarbhui	552094
-	-	-	53	26	27	275	137	138	Nimbavali	552095
6	1	5	65	28	37	600	295	305	Gorad	552096
-	-	-	32	29	3	866	366	500	Kelthan	552097
-	-	-	-	-	-	225	115	110	Lohape	552098
3	1	2	35	29	6	824	268	556	Musarne	552099
4	2	2	6	5	1	1,216	462	754	Vadavali Tarf Poulbar	552100
-	-	-	5	4	1	595	236	359	Saparonde	552101
1	-	1	26	15	11	342	166	176	Mangathane	552102
-	-	-	11	4	7	594	264	330	Usar	552103
2	-	2	5	2	3	1,232	474	758	Kondhale	552104
-	-	-	-	-	-	3	1	2	Vardha	552105
-	-	-	-	-	-	331	133	198	Uchat	552106
2	-	2	19	18	1	1,165	378	787	Nare	552107
-	-	-	4	2	2	545	196	349	Met	552108
18	15	3	19	7	12	466	208	258	Ghonsai	552109
9	3	6	50	34	16	531	273	258	Dakivali	552110
-	-	-	134	51	83	560	244	316	Chambale	552111
-	-	-	-	-	-	226	114	112	Dabhon	552112
1	-	1	29	15	14	393	218	175	Pinjal	552113
1	1	-	36	29	7	782	396	386	Mangrul	552114
-	-	-	-	-	-	186	92	94	Virhe	552115
-	-	-	72	14	58	663	320	343	Ujjaini	552116
-	-	-	-	-	-	292	142	150	Vadavali Tarf Gaon	552117
9	8	1	2	2	-	281	143	138	Akhada	552118
2	-	2	-	-	-	57	32	25	Satronde	552119
-	-	-	3	1	2	373	134	239	Pachghar	552120
12	5	7	119	73	46	1,141	571	570	Varsale	552121
11	4	7	7	4	3	1,141	569	572	Gargaon	552122
1	-	1	-	-	-	183	90	93	Shilottar	552123
-	-	-	10	5	5	526	237	289	Pik	552124
-	-	-	4	4	-	133	46	87	Paste	552125
-	-	-	36	25	11	525	189	336	Sasane	552126
-	-	-	33	21	12	385	137	248	Khaire Tarf Wada	552127
-	-	-	4	4	-	211	87	124	Umrothe	552128

VILLAGE PRIMARY
C D Block -

Location code number	Name of Village	Area of Village in hectares	Number of households	Total population (including institutional and houseless population)			Population in the age-group 0-6		
				Persons	Males	Females	Persons	Males	Females
1	2	3	4	5	6	7	8	9	10
552129	Thunave	143.00	80	314	168	146	32	21	11
552130	Devali	317.00	126	544	272	272	69	39	30
552131	Manivali	229.00	81	408	199	209	51	25	26
552132	Dahivali Kumbhiste	637.00	157	799	378	421	163	76	87
552133	Dahe	615.00	267	1,211	601	610	197	100	97
552134	Mandava	1,556.00	190	942	481	461	134	69	65
552135	Parali	1,592.00	224	1,003	519	484	157	84	73
552136	Ogada	1,254.00	147	648	334	314	93	54	39
552137	Phanasgaon (N.V.)	1,254.00	64	393	193	200	78	38	40
552138	Khodade	832.00	29	180	82	98	42	13	29
552139	Tilmal	847.00	92	493	243	250	118	53	65
552140	Dhadhare	764.00	128	568	290	278	97	48	49
552141	Kolim Sarovar	441.00	45	250	111	139	45	19	26
552142	Shele	447.00	110	513	257	256	63	30	33
552143	Dhapad	242.00	55	244	119	125	33	16	17
552144	Kalambholi	141.00	54	252	119	133	46	17	29
552145	Balivali	323.00	92	410	197	213	37	16	21
552146	Kasghar	241.00	117	603	308	295	95	48	47
552147	Shirsad	308.00	148	685	349	336	82	40	42
552148	Tilase	177.24	193	859	434	425	120	54	66
552149	Kapari	119.84	94	399	195	204	55	27	28
552150	Vadavali Tarf Sonale	118.42	63	257	136	121	17	6	11
552151	Sonale Kh.	1,122.00	163	732	372	360	96	44	52
552152	Kalambhe	1,165.60	248	1,157	595	562	144	71	73
552153	Nishet	212.59	109	521	257	264	76	38	38
552154	Sonale Bk.	239.00	176	782	402	380	78	36	42
552155	Bilghar	269.00	113	490	251	239	66	32	34
552156	Moj	677.59	226	942	486	456	122	66	56
552157	Varai Bk.	246.60	25	112	55	57	13	4	9
552158	Varai Kh.	447.00	79	436	212	224	70	40	30
552159	Kambare	600.00	325	1,532	770	762	234	110	124
552160	Abitghar	710.06	719	2,828	1,765	1,063	367	191	176
552161	Savarkhand	251.00	155	737	357	380	118	53	65
552162	Vijapur	385.00	203	1,012	508	504	120	63	57
552163	Kone	1,770.00	380	1,564	820	744	211	109	102
552164	Malonda	106.00	38	176	91	85	10	7	3
552165	Gates Bk.	234.00	259	1,134	651	483	112	58	54
552166	Gates Kh.	199.00	202	881	460	421	92	50	42
552167	Chikhale	593.00	222	1,038	531	507	118	53	65
552168	Goleghar	154.00	39	168	84	84	31	16	15
552169	Bavali	288.27	117	462	243	219	74	43	31
552170	Tilgaon	611.56	215	944	495	449	127	66	61
552171	Devgaon	385.32	282	1,224	613	611	197	93	104
552172	Zadkhaire	241.16	90	408	193	215	67	31	36
552173	Mhaswal	595.45	273	1,120	573	547	139	66	73
552174	Bersheti	107.24	65	277	137	140	49	27	22
552175	Varnol	236.00	57	270	123	147	44	19	25
552176	Jale	198.81	129	582	284	298	109	52	57
552177	Khaire Ambivali	357.96	116	519	261	258	66	31	35
552178	Tornae	142.48	105	470	238	232	75	32	43
552179	Chendavali	283.74	128	555	287	268	93	56	37
552180	Kuyalu	320.26	185	844	420	424	138	62	76
	URBAN								
552181	Kudus (CT)	392.00	1,627	7,204	3,899	3,305	1,161	584	577
552182	Vada (CT)	1,080.00	3,959	16,750	8,596	8,154	1,871	1,026	845

CENSUS ABSTRACT
Vada

Scheduled Castes population			Scheduled Tribes population			Literates			
Persons	Males	Females	Persons	Males	Females	Persons	Males	Females	Name of Village
11	12	13	14	15	16	17	18	19	2
-	-	-	117	66	51	218	123	95	Thunave
2	1	1	282	143	139	343	183	160	Devali
-	-	-	264	131	133	240	133	107	Manivali
-	-	-	788	372	416	391	221	170	Dahivali Kumbhiste
-	-	-	1,206	599	607	659	389	270	Dahe
4	3	1	745	376	369	560	318	242	Mandava
91	47	44	656	344	312	640	367	273	Parali
-	-	-	620	321	299	299	171	128	Ogada
1	-	1	392	193	199	142	87	55	Phanasgaon (N.V.)
-	-	-	179	81	98	69	39	30	Khodade
-	-	-	493	243	250	254	148	106	Tilmal
-	-	-	376	187	189	316	194	122	Dhadhare
-	-	-	250	111	139	108	60	48	Kolim Sarovar
-	-	-	444	221	223	350	199	151	Shele
-	-	-	182	87	95	147	79	68	Dhapad
-	-	-	154	67	87	153	82	71	Kalambholi
-	-	-	213	100	113	275	146	129	Balivali
-	-	-	439	219	220	392	216	176	Kasghar
-	-	-	236	127	109	432	243	189	Shirsad
14	8	6	796	403	393	520	302	218	Tilase
-	-	-	293	144	149	260	146	114	Kapari
-	-	-	160	90	70	169	97	72	Vadavali Tarf Sonale
-	-	-	523	266	257	452	263	189	Sonale Kh.
22	11	11	826	426	400	679	388	291	Kalambhe
-	-	-	488	237	251	265	156	109	Nishet
21	10	11	391	205	186	526	296	230	Sonale Bk.
26	15	11	316	158	158	305	184	121	Bilghar
25	11	14	535	284	251	563	324	239	Moj
-	-	-	87	41	46	60	35	25	Varai Bk.
-	-	-	436	212	224	241	139	102	Varai Kh.
20	12	8	1,136	567	569	935	543	392	Kambare
32	22	10	1,061	549	512	1,810	1,264	546	Abitghar
-	-	-	729	353	376	405	233	172	Savarkhand
35	16	19	274	133	141	685	368	317	Vijapur
145	74	71	652	334	318	1,073	633	440	Kone
9	5	4	5	3	2	151	84	67	Malonda
74	44	30	433	224	209	851	517	334	Gates Bk.
6	2	4	227	116	111	685	380	305	Gates Kh.
38	21	17	345	170	175	748	420	328	Chikhale
-	-	-	168	84	84	83	48	35	Goleghar
-	-	-	451	236	215	271	161	110	Bavali
-	-	-	627	328	299	609	347	262	Tilgaon
4	3	1	1,211	605	606	587	346	241	Devgaon
-	-	-	405	192	213	221	124	97	Zadkhaire
169	91	78	677	332	345	723	422	301	Mhaswal
-	-	-	197	96	101	153	79	74	Bersheti
-	-	-	180	76	104	142	76	66	Varnol
-	-	-	373	181	192	299	161	138	Jale
18	9	9	50	25	25	387	217	170	Khaire Ambivali
-	-	-	383	189	194	244	148	96	Tornae
4	1	3	530	272	258	275	168	107	Chendavali
20	11	9	572	289	283	433	261	172	Kuyalu
									URBAN
485	224	261	765	373	392	5,114	2,941	2,173	Kudus (CT)
825	410	415	4,421	2,231	2,190	12,949	6,880	6,069	Vada (CT)

VILLAGE PRIMARY
C D Block -

Location code number	Name of Village	Illiterates			Total workers			Main workers		
		Persons	Males	Females	Persons	Males	Females	Persons	Males	Females
1	2	20	21	22	23	24	25	26	27	28
552129	Thunave	96	45	51	103	81	22	63	54	9
552130	Devali	201	89	112	253	146	107	231	141	90
552131	Manivali	168	66	102	131	101	30	90	82	8
552132	Dahivali Kumbhiste	408	157	251	405	196	209	130	120	10
552133	Dahe	552	212	340	418	282	136	414	278	136
552134	Mandava	382	163	219	546	279	267	217	137	80
552135	Parali	363	152	211	425	274	151	387	259	128
552136	Ogada	349	163	186	384	207	177	348	184	164
552137	Phanasgaon (N.V.)	251	106	145	229	117	112	122	59	63
552138	Khodade	111	43	68	86	40	46	79	36	43
552139	Tilmal	239	95	144	214	112	102	179	93	86
552140	Dhadhare	252	96	156	343	182	161	159	138	21
552141	Kolim Sarovar	142	51	91	136	66	70	129	61	68
552142	Shele	163	58	105	265	153	112	90	77	13
552143	Dhapad	97	40	57	107	70	37	66	46	20
552144	Kalambholi	99	37	62	131	65	66	29	21	8
552145	Balivali	135	51	84	194	125	69	102	89	13
552146	Kasghar	211	92	119	175	161	14	62	53	9
552147	Shirsad	253	106	147	358	199	159	24	18	6
552148	Tilase	339	132	207	321	224	97	211	174	37
552149	Kapari	139	49	90	157	103	54	12	11	1
552150	Vadavali Tarf Sonale	88	39	49	147	77	70	140	73	67
552151	Sonale Kh.	280	109	171	399	213	186	215	171	44
552152	Kalambhe	478	207	271	518	283	235	366	201	165
552153	Nishet	256	101	155	245	153	92	16	13	3
552154	Sonale Bk.	256	106	150	292	226	66	200	168	32
552155	Bilghar	185	67	118	174	133	41	97	81	16
552156	Moj	379	162	217	464	269	195	126	102	24
552157	Varai Bk.	52	20	32	80	42	38	78	42	36
552158	Varai Kh.	195	73	122	230	108	122	4	3	1
552159	Kambare	597	227	370	867	418	449	840	399	441
552160	Abitghar	1,018	501	517	1,577	1,292	285	1,153	1,021	132
552161	Savarkhand	332	124	208	289	204	85	225	184	41
552162	Vijapur	327	140	187	517	302	215	469	280	189
552163	Kone	491	187	304	653	481	172	467	349	118
552164	Malonda	25	7	18	41	32	9	40	32	8
552165	Gates Bk.	283	134	149	493	405	88	335	288	47
552166	Gates Kh.	196	80	116	360	255	105	257	209	48
552167	Chikhale	290	111	179	422	295	127	374	266	108
552168	Goleghar	85	36	49	97	49	48	6	4	2
552169	Bavali	191	82	109	263	133	130	45	26	19
552170	Tilgaon	335	148	187	538	300	238	527	293	234
552171	Devgaon	637	267	370	692	401	291	516	273	243
552172	Zadkhaire	187	69	118	214	103	111	67	58	9
552173	Mhaswal	397	151	246	532	316	216	341	248	93
552174	Bersheti	124	58	66	118	74	44	108	71	37
552175	Varnol	128	47	81	150	78	72	105	72	33
552176	Jale	283	123	160	270	164	106	270	164	106
552177	Khaire Ambivali	132	44	88	270	148	122	269	148	121
552178	Tornae	226	90	136	263	136	127	51	33	18
552179	Chendavali	280	119	161	339	170	169	338	170	168
552180	Kuyalu	411	159	252	515	251	264	513	250	263
	URBAN									
552181	Kudus (CT)	2,090	958	1,132	2,652	2,273	379	2,421	2,155	266
552182	Vada (CT)	3,801	1,716	2,085	6,178	4,596	1,582	5,030	3,900	1,130

CENSUS ABSTRACT
Vada

Industrial category of main workers												
Cultivators			Agricultural labourers			Household industry workers			Other workers			
Persons	Males	Females	Persons	Males	Females	Persons	Males	Females	Persons	Males	Females	Name of Village
29	30	31	32	33	34	35	36	37	38	39	40	2
33	31	2	17	12	5	-	-	-	13	11	2	Thunave
25	23	2	166	94	72	2	2	-	38	22	16	Devali
15	15	-	61	55	6	-	-	-	14	12	2	Manivali
12	11	1	112	107	5	-	-	-	6	2	4	Dahivali Kumbhiste
24	19	5	316	216	100	5	4	1	69	39	30	Dahe
26	19	7	140	86	54	2	-	2	49	32	17	Mandava
91	61	30	230	146	84	6	5	1	60	47	13	Parali
85	40	45	217	121	96	5	-	5	41	23	18	Ogada
109	54	55	8	3	5	-	-	-	5	2	3	Phanasgaon (N.V.)
65	30	35	9	3	6	2	2	-	3	1	2	Khodade
22	9	13	151	82	69	-	-	-	6	2	4	Tilmal
129	110	19	21	19	2	1	1	-	8	8	-	Dhadhare
9	4	5	119	56	63	-	-	-	1	1	-	Kolim Sarovar
61	53	8	25	20	5	-	-	-	4	4	-	Shele
12	10	2	39	25	14	1	1	-	14	10	4	Dhapad
20	15	5	4	3	1	1	1	-	4	2	2	Kalambholi
20	20	-	54	50	4	1	1	-	27	18	9	Balivali
14	14	-	30	25	5	1	-	1	17	14	3	Kasghar
-	-	-	6	4	2	-	-	-	18	14	4	Shirsad
14	11	3	155	128	27	1	-	1	41	35	6	Tilase
7	7	-	2	2	-	-	-	-	3	2	1	Kapari
50	28	22	85	42	43	-	-	-	5	3	2	Vadavali Tarf Sonale
50	47	3	133	96	37	6	4	2	26	24	2	Sonale Kh.
163	87	76	90	48	42	-	-	-	113	66	47	Kalambhe
1	-	1	-	-	-	-	-	-	15	13	2	Nishet
73	62	11	75	68	7	-	-	-	52	38	14	Sonale Bk.
15	15	-	32	27	5	-	-	-	50	39	11	Bilghar
67	49	18	5	4	1	6	6	-	48	43	5	Moj
19	10	9	56	31	25	-	-	-	3	1	2	Varai Bk.
-	-	-	-	-	-	-	-	-	4	3	1	Varai Kh.
480	210	270	306	145	161	5	3	2	49	41	8	Kambare
124	106	18	163	107	56	1	-	1	865	808	57	Abitghar
41	33	8	104	78	26	10	8	2	70	65	5	Savarkhand
109	87	22	123	90	33	3	3	-	234	100	134	Vijapur
57	32	25	143	79	64	8	6	2	259	232	27	Kone
1	1	-	3	3	-	-	-	-	36	28	8	Malonda
84	79	5	97	82	15	2	-	2	152	127	25	Gates Bk.
98	94	4	67	36	31	-	-	-	92	79	13	Gates Kh.
84	71	13	143	77	66	13	12	1	134	106	28	Chikhale
-	-	-	2	1	1	1	1	-	3	2	1	Goleghar
-	-	-	41	22	19	-	-	-	4	4	-	Bavali
208	108	100	224	123	101	7	4	3	88	58	30	Tilgaon
114	60	54	350	174	176	3	3	-	49	36	13	Devgaon
50	46	4	-	-	-	-	-	-	17	12	5	Zadkhaire
98	71	27	139	85	54	4	4	-	100	88	12	Mhaswal
10	10	-	33	21	12	3	1	2	62	39	23	Bersheti
26	24	2	71	44	27	-	-	-	8	4	4	Varnol
58	55	3	97	51	46	-	-	-	115	58	57	Jale
153	72	81	54	26	28	-	-	-	62	50	12	Khaire Ambivali
25	11	14	-	-	-	1	1	-	25	21	4	Tornae
4	3	1	323	161	162	2	1	1	9	5	4	Chendavali
106	53	53	355	167	188	1	1	-	51	29	22	Kuyalu
												URBAN
46	42	4	132	101	31	59	46	13	2,184	1,966	218	Kudus (CT)
135	105	30	142	99	43	314	212	102	4,439	3,484	955	Vada (CT)

VILLAGE PRIMARY
C D Block -

Location code number	Name of Village	Marginal workers			Industrial category: Cultivators			Industrial category: Agricultural labourers		
		Persons	Males	Females	Persons	Males	Females	Persons	Males	Females
1	2	41	42	43	44	45	46	47	48	49
552129	Thunave	40	27	13	2	2	-	35	22	13
552130	Devali	22	5	17	1	-	1	18	2	16
552131	Manivali	41	19	22	4	4	-	25	9	16
552132	Dahivali Kumbhiste	275	76	199	12	1	11	261	74	187
552133	Dahe	4	4	-	-	-	-	3	3	-
552134	Mandava	329	142	187	24	11	13	270	113	157
552135	Parali	38	15	23	10	2	8	21	11	10
552136	Ogada	36	23	13	5	4	1	14	9	5
552137	Phanasgaon (N.V.)	107	58	49	6	4	2	85	43	42
552138	Khodade	7	4	3	5	3	2	1	-	1
552139	Tilmal	35	19	16	-	-	-	35	19	16
552140	Dhadhare	184	44	140	160	39	121	21	3	18
552141	Kolim Sarovar	7	5	2	-	-	-	7	5	2
552142	Shele	175	76	99	53	11	42	121	64	57
552143	Dhapad	41	24	17	3	1	2	37	22	15
552144	Kalambholi	102	44	58	28	10	18	74	34	40
552145	Balivali	92	36	56	6	6	-	77	24	53
552146	Kasghar	113	108	5	23	20	3	90	88	2
552147	Shirsad	334	181	153	101	53	48	199	112	87
552148	Tilase	110	50	60	1	1	-	104	45	59
552149	Kapari	145	92	53	32	26	6	111	66	45
552150	Vadavali Tarf Sonale	7	4	3	-	-	-	5	3	2
552151	Sonale Kh.	184	42	142	34	7	27	120	31	89
552152	Kalambhe	152	82	70	-	-	-	71	40	31
552153	Nishet	229	140	89	45	24	21	145	87	58
552154	Sonale Bk.	92	58	34	7	3	4	81	51	30
552155	Bilghar	77	52	25	12	11	1	59	35	24
552156	Moj	338	167	171	63	24	39	253	127	126
552157	Varai Bk.	2	-	2	1	-	1	1	-	1
552158	Varai Kh.	226	105	121	37	33	4	188	71	117
552159	Kambare	27	19	8	10	7	3	9	8	1
552160	Abitghar	424	271	153	101	61	40	84	40	44
552161	Savarkhand	64	20	44	16	5	11	46	14	32
552162	Vijapur	48	22	26	8	3	5	13	5	8
552163	Kone	186	132	54	49	35	14	109	78	31
552164	Malonda	1	-	1	-	-	-	1	-	1
552165	Gates Bk.	158	117	41	7	4	3	8	2	6
552166	Gates Kh.	103	46	57	17	12	5	17	7	10
552167	Chikhale	48	29	19	24	13	11	12	8	4
552168	Goleghar	91	45	46	6	5	1	52	22	30
552169	Bavali	218	107	111	8	4	4	206	101	105
552170	Tilgaon	11	7	4	5	3	2	4	3	1
552171	Devgaon	176	128	48	13	12	1	69	59	10
552172	Zadkhaire	147	45	102	69	6	63	77	38	39
552173	Mhaswal	191	68	123	48	9	39	135	55	80
552174	Bersheti	10	3	7	1	-	1	3	-	3
552175	Varnol	45	6	39	19	1	18	26	5	21
552176	Jale	-	-	-	-	-	-	-	-	-
552177	Khaire Ambivali	1	-	1	1	-	1	-	-	-
552178	Tornae	212	103	109	9	3	6	193	97	96
552179	Chendavali	1	-	1	-	-	-	1	-	1
552180	Kuyalu	2	1	1	-	-	-	-	-	-
	URBAN									
552181	Kudus (CT)	231	118	113	11	7	4	60	28	32
552182	Vada (CT)	1,148	696	452	44	25	19	358	194	164

CENSUS ABSTRACT
Vada

of marginal workers										
Household industry workers			Other workers			Non-workers				Location code number
Persons	Males	Females	Persons	Males	Females	Persons	Males	Females	Name of Village	
50	51	52	53	54	55	56	57	58	2	1
-	-	-	3	3	-	211	87	124	Thunave	552129
-	-	-	3	3	-	291	126	165	Devali	552130
2	-	2	10	6	4	277	98	179	Manivali	552131
-	-	-	2	1	1	394	182	212	Dahivali Kumbhiste	552132
-	-	-	1	1	-	793	319	474	Dahe	552133
3	-	3	32	18	14	396	202	194	Mandava	552134
3	-	3	4	2	2	578	245	333	Parali	552135
1	1	-	16	9	7	264	127	137	Ogada	552136
-	-	-	16	11	5	164	76	88	Phanasgaon (N.V.)	552137
-	-	-	1	1	-	94	42	52	Khodade	552138
-	-	-	-	-	-	279	131	148	Tilmal	552139
1	-	1	2	2	-	225	108	117	Dhadhare	552140
-	-	-	-	-	-	114	45	69	Kolim Sarovar	552141
-	-	-	1	1	-	248	104	144	Shele	552142
-	-	-	1	1	-	137	49	88	Dhapad	552143
-	-	-	-	-	-	121	54	67	Kalambholi	552144
-	-	-	9	6	3	216	72	144	Balivali	552145
-	-	-	-	-	-	428	147	281	Kasghar	552146
12	5	7	22	11	11	327	150	177	Shirsad	552147
-	-	-	5	4	1	538	210	328	Tilase	552148
-	-	-	2	-	2	242	92	150	Kapari	552149
2	1	1	-	-	-	110	59	51	Vadavali Tarf Sonale	552150
7	1	6	23	3	20	333	159	174	Sonale Kh.	552151
-	-	-	81	42	39	639	312	327	Kalambhe	552152
-	-	-	39	29	10	276	104	172	Nishet	552153
-	-	-	4	4	-	490	176	314	Sonale Bk.	552154
3	3	-	3	3	-	316	118	198	Bilghar	552155
12	8	4	10	8	2	478	217	261	Moj	552156
-	-	-	-	-	-	32	13	19	Varai Bk.	552157
-	-	-	1	1	-	206	104	102	Varai Kh.	552158
2	1	1	6	3	3	665	352	313	Kambare	552159
2	1	1	237	169	68	1,251	473	778	Abitghar	552160
1	1	-	1	-	1	448	153	295	Savarkhand	552161
1	-	1	26	14	12	495	206	289	Vijapur	552162
7	3	4	21	16	5	911	339	572	Kone	552163
-	-	-	-	-	-	135	59	76	Malonda	552164
3	3	-	140	108	32	641	246	395	Gates Bk.	552165
1	-	1	68	27	41	521	205	316	Gates Kh.	552166
4	1	3	8	7	1	616	236	380	Chikhale	552167
2	2	-	31	16	15	71	35	36	Goleghar	552168
-	-	-	4	2	2	199	110	89	Bavali	552169
1	1	-	1	-	1	406	195	211	Tilgaon	552170
5	3	2	89	54	35	532	212	320	Devgaon	552171
-	-	-	1	1	-	194	90	104	Zadkhaire	552172
3	1	2	5	3	2	588	257	331	Mhaswal	552173
1	-	1	5	3	2	159	63	96	Bersheti	552174
-	-	-	-	-	-	120	45	75	Varnol	552175
-	-	-	-	-	-	312	120	192	Jale	552176
-	-	-	-	-	-	249	113	136	Khaire Ambivali	552177
-	-	-	10	3	7	207	102	105	Tornae	552178
-	-	-	-	-	-	216	117	99	Chendavali	552179
-	-	-	2	1	1	329	169	160	Kuyalu	552180
									URBAN	
9	4	5	151	79	72	4,552	1,626	2,926	Kudus (CT)	552181
97	47	50	649	430	219	10,572	4,000	6,572	Vada (CT)	552182

VILLAGE PRIMARY
C D Block -

Location code number	Name of Village	Area of Village in hectares	Number of households	Total population (including institutional and houseless population)			Population in the age-group 0-6		
				Persons	Males	Females	Persons	Males	Females
1	2	3	4	5	6	7	8	9	10
0214	**Palghar (Total)**	**118,603.84**	**112,253**	**481,236**	**251,991**	**229,245**	**61,415**	**31,310**	**30,105**
0214	**Palghar (Rural)**	**114,046.84**	**74,032**	**324,786**	**165,149**	**159,637**	**41,117**	**20,736**	**20,381**
0214	**Palghar (Urban)**	**4,557.00**	**38,221**	**156,450**	**86,842**	**69,608**	**20,298**	**10,574**	**9,724**
	RURAL								
552183	Ghivali	675.00	539	2,396	1,195	1,201	222	107	115
552184	Sawarai	90.00	91	359	174	185	14	5	9
552185	Kambode	189.00	193	878	461	417	65	39	26
552186	Kudan	354.00	582	2,334	1,218	1,116	194	109	85
552187	Dahisar T. Tarapur	582.00	514	2,020	1,024	996	218	109	109
552188	Ambatpada	116.00	229	950	459	491	131	60	71
552189	Mundwali	251.00	233	879	423	456	113	49	64
552190	Salgaon	230.94	664	2,379	1,202	1,177	367	177	190
552191	Parnali	556.00	235	986	508	478	102	54	48
552192	Navi Delwadi	35.00	269	987	478	509	104	50	54
552193	Akkarpatti	1,187.00	123	478	230	248	44	23	21
552194	Unbhat	188.00	321	1,242	606	636	123	55	68
552195	Popharan	443.00	324	1,277	603	674	159	71	88
552196	Pathrali	346.00	92	308	151	157	22	12	10
552197	Vengani	345.00	166	610	306	304	41	20	21
552198	Kurgaon	361.00	857	3,513	1,944	1,569	389	191	198
552199	Dandi	109.00	1,452	6,540	3,302	3,238	672	343	329
552200	Uchchheli	198.00	385	1,709	829	880	165	73	92
552201	Nawapur	191.40	1,194	4,773	2,414	2,359	526	267	259
552202	Tembhi	605.00	260	902	489	413	83	41	42
552203	Pam Tembhi	849.00	1,246	4,150	2,547	1,603	515	262	253
552204	Kolawade	339.13	1,183	3,692	2,571	1,121	409	194	215
552205	Kumbhavali	761.68	677	2,361	1,402	959	259	128	131
552206	Gundali	209.00	72	271	133	138	24	11	13
552207	Alewadi	119.00	256	990	500	490	91	47	44
552208	Nandgaon T. Tarapur	501.00	605	2,553	1,258	1,295	191	88	103
552209	Agawan	243.00	339	1,541	771	770	212	106	106
552210	Panchali	505.08	326	1,316	671	645	143	75	68
552211	Umroli	552.69	977	4,011	2,025	1,986	397	219	178
552212	Kolgaon	590.93	448	1,672	949	723	185	92	93
552213	Dapoli	412.33	186	628	315	313	55	23	32
552214	Kharekuran	967.00	562	2,377	1,210	1,167	242	116	126
552215	Murabe	339.57	1,697	7,469	3,820	3,649	668	330	338
552216	Vikaswadi	231.06	149	645	321	324	47	25	22
552217	Morekuran	446.11	186	718	355	363	71	32	39
552218	Wave	194.51	236	956	482	474	138	67	71
552219	Newale	913.00	103	513	244	269	99	53	46
552220	Ranishigaon	428.20	334	1,607	791	816	225	112	113
552221	Hanuman Nagar	1,523.50	327	1,691	848	843	282	139	143
552222	Sumadi	506.00	223	1,066	525	541	211	107	104
552223	Gargaon	414.62	181	963	481	482	198	109	89
552224	Chinchare	488.00	171	913	461	452	195	99	96
552225	Akegavhan	258.00	161	784	376	408	152	68	84
552226	Nanivali	1,410.70	591	3,288	1,667	1,621	512	255	257
552227	Ambedhe	674.73	169	817	418	399	107	53	54
552228	Barhanpur	1,010.00	670	3,522	1,697	1,825	634	312	322
552229	Somate	655.93	335	1,761	895	866	326	162	164
552230	Mendhwan	758.13	124	802	419	383	159	83	76
552231	Akoli	1,443.00	134	690	346	344	104	53	51
552232	Ravate	607.00	177	927	472	455	164	89	75
552233	Khanivade	800.00	222	966	475	491	172	93	79
552234	Shigaon	2,116.00	998	4,642	2,322	2,320	931	479	452
552235	Khutad	198.17	127	602	299	303	81	49	32
552236	Walve	338.61	292	1,296	666	630	211	121	90
552237	Kukade	383.00	215	886	460	426	131	72	59
552238	Borsheti	539.97	381	1,949	974	975	306	149	157

CENSUS ABSTRACT
Palghar

Scheduled Castes population			Scheduled Tribes population			Literates			
Persons	Males	Females	Persons	Males	Females	Persons	Males	Females	Name of Village
11	12	13	14	15	16	17	18	19	2
13,580	**6,989**	**6,591**	**158,432**	**78,674**	**79,758**	**334,391**	**190,576**	**143,815**	**Palghar (Total)**
6,612	**3,374**	**3,238**	**145,132**	**71,960**	**73,172**	**214,337**	**120,078**	**94,259**	**Palghar (Rural)**
6,968	**3,615**	**3,353**	**13,300**	**6,714**	**6,586**	**120,054**	**70,498**	**49,556**	**Palghar (Urban)**
									RURAL
65	34	31	157	85	72	1,987	1,040	947	Ghivali
-	-	-	-	-	-	328	167	161	Sawarai
-	-	-	99	56	43	731	400	331	Kambode
54	30	24	214	111	103	2,007	1,049	958	Kudan
214	113	101	704	344	360	1,497	818	679	Dahisar T. Tarapur
-	-	-	936	450	486	584	334	250	Ambatpada
-	-	-	632	305	327	596	335	261	Mundwali
191	94	97	75	36	39	1,950	1,003	947	Salgaon
25	11	14	304	148	156	760	421	339	Parnali
39	20	19	37	23	14	782	398	384	Navi Delwadi
-	-	-	5	2	3	401	197	204	Akkarpatti
15	8	7	167	79	88	959	489	470	Unbhat
86	45	41	76	35	41	1,013	516	497	Popharan
49	23	26	15	6	9	239	128	111	Pathrali
2	1	1	149	79	70	474	257	217	Vengani
254	133	121	958	469	489	2,755	1,629	1,126	Kurgaon
5	3	2	156	78	78	5,206	2,758	2,448	Dandi
8	5	3	192	88	104	1,425	707	718	Uchchheli
64	35	29	378	186	192	3,785	1,993	1,792	Nawapur
12	8	4	20	9	11	735	420	315	Tembhi
342	179	163	126	71	55	3,174	2,081	1,093	Pam Tembhi
123	88	35	113	71	42	2,875	2,135	740	Kolawade
36	25	11	49	28	21	1,832	1,140	692	Kumbhavali
106	53	53	13	5	8	211	108	103	Gundali
13	6	7	79	37	42	864	440	424	Alewadi
10	4	6	155	80	75	2,186	1,117	1,069	Nandgaon T. Tarapur
-	-	-	-	-	-	884	538	346	Agawan
284	142	142	304	147	157	954	534	420	Panchali
360	175	185	319	160	159	3,382	1,720	1,662	Umroli
43	21	22	710	367	343	1,215	765	450	Kolgaon
223	114	109	2	2	-	525	282	243	Dapoli
4	2	2	229	125	104	1,743	957	786	Kharekuran
21	9	12	148	77	71	5,524	3,038	2,486	Murabe
7	5	2	5	3	2	589	292	297	Vikaswadi
3	1	2	296	145	151	552	296	256	Morekuran
3	2	1	830	417	413	505	306	199	Wave
-	-	-	415	190	225	284	151	133	Newale
8	4	4	1,537	755	782	1,025	579	446	Ranishigaon
6	4	2	1,623	813	810	898	531	367	Hanuman Nagar
-	-	-	1,064	523	541	442	262	180	Sumadi
-	-	-	959	480	479	357	223	134	Gargaon
-	-	-	909	458	451	341	211	130	Chinchare
-	-	-	780	373	407	327	193	134	Akegavhan
8	6	2	3,009	1,516	1,493	1,553	951	602	Nanivali
-	-	-	441	222	219	472	276	196	Ambedhe
2	1	1	3,396	1,632	1,764	1,197	712	485	Barhanpur
-	-	-	1,706	866	840	777	477	300	Somate
2	1	1	764	396	368	394	243	151	Mendhwan
-	-	-	681	343	338	223	148	75	Akoli
-	-	-	868	442	426	405	245	160	Ravate
-	-	-	948	467	481	424	244	180	Khanivade
-	-	-	4,207	2,089	2,118	1,916	1,124	792	Shigaon
7	3	4	505	253	252	358	206	152	Khutad
3	2	1	1,099	555	544	744	447	297	Walve
1	-	1	515	267	248	548	310	238	Kukade
-	-	-	1,641	812	829	898	558	340	Borsheti

VILLAGE PRIMARY
C D Block -

Location code number	Name of Village	Illiterates			Total workers			Main workers		
		Persons	Males	Females	Persons	Males	Females	Persons	Males	Females
1	2	20	21	22	23	24	25	26	27	28
0214	**Palghar (Total)**	**146,845**	**61,415**	**85,430**	**211,311**	**149,401**	**61,910**	**166,801**	**125,442**	**41,359**
0214	**Palghar (Rural)**	**110,449**	**45,071**	**65,378**	**147,857**	**96,824**	**51,033**	**110,479**	**77,246**	**33,233**
0214	**Palghar (Urban)**	**36,396**	**16,344**	**20,052**	**63,454**	**52,577**	**10,877**	**56,322**	**48,196**	**8,126**
	RURAL									
552183	Ghivali	409	155	254	894	694	200	712	593	119
552184	Sawarai	31	7	24	124	102	22	67	57	10
552185	Kambode	147	61	86	362	268	94	317	248	69
552186	Kudan	327	169	158	1,039	729	310	768	538	230
552187	Dahisar T. Tarapur	523	206	317	894	621	273	744	597	147
552188	Ambatpada	366	125	241	400	256	144	386	246	140
552189	Mundwali	283	88	195	377	254	123	152	125	27
552190	Salgaon	429	199	230	793	666	127	765	654	111
552191	Parnali	226	87	139	349	295	54	329	277	52
552192	Navi Delwadi	205	80	125	367	267	100	305	235	70
552193	Akkarpatti	77	33	44	165	111	54	149	103	46
552194	Unbhat	283	117	166	502	352	150	273	202	71
552195	Popharan	264	87	177	403	326	77	319	261	58
552196	Pathrali	69	23	46	92	78	14	83	71	12
552197	Vengani	136	49	87	241	158	83	99	66	33
552198	Kurgaon	758	315	443	1,601	1,249	352	1,334	1,077	257
552199	Dandi	1,334	544	790	2,314	1,793	521	996	845	151
552200	Uchchheli	284	122	162	644	458	186	501	381	120
552201	Nawapur	988	421	567	2,305	1,473	832	1,791	1,166	625
552202	Tembhi	167	69	98	375	308	67	338	289	49
552203	Pam Tembhi	976	466	510	2,074	1,800	274	1,984	1,729	255
552204	Kolawade	817	436	381	2,264	2,088	176	2,139	2,002	137
552205	Kumbhavali	529	262	267	1,103	936	167	1,016	864	152
552206	Gundali	60	25	35	130	85	45	115	75	40
552207	Alewadi	126	60	66	310	281	29	298	269	29
552208	Nandgaon T. Tarapur	367	141	226	1,030	745	285	678	477	201
552209	Agawan	657	233	424	668	400	268	298	208	90
552210	Panchali	362	137	225	556	375	181	296	223	73
552211	Umroli	629	305	324	1,504	1,150	354	1,094	915	179
552212	Kolgaon	457	184	273	775	593	182	650	503	147
552213	Dapoli	103	33	70	205	165	40	144	126	18
552214	Kharekuran	634	253	381	939	745	194	634	517	117
552215	Murabe	1,945	782	1,163	2,915	2,243	672	2,460	1,892	568
552216	Vikaswadi	56	29	27	234	190	44	232	188	44
552217	Morekuran	166	59	107	278	209	69	261	199	62
552218	Wave	451	176	275	528	296	232	201	178	23
552219	Newale	229	93	136	232	139	93	227	137	90
552220	Ranishigaon	582	212	370	949	475	474	863	438	425
552221	Hanuman Nagar	793	317	476	807	498	309	463	236	227
552222	Sumadi	624	263	361	511	285	226	263	207	56
552223	Gargaon	606	258	348	471	246	225	333	191	142
552224	Chinchare	572	250	322	470	238	232	429	218	211
552225	Akegavhan	457	183	274	422	202	220	100	49	51
552226	Nanivali	1,735	716	1,019	1,485	747	738	1,453	738	715
552227	Ambedhe	345	142	203	406	276	130	297	265	32
552228	Barhanpur	2,325	985	1,340	1,930	920	1,010	1,574	885	689
552229	Somate	984	418	566	927	465	462	751	421	330
552230	Mendhwan	408	176	232	331	167	164	210	145	65
552231	Akoli	467	198	269	356	172	184	336	164	172
552232	Ravate	522	227	295	549	279	270	531	268	263
552233	Khanivade	542	231	311	415	254	161	238	202	36
552234	Shigaon	2,726	1,198	1,528	1,857	1,225	632	1,195	930	265
552235	Khutad	244	93	151	268	153	115	67	54	13
552236	Walve	552	219	333	428	346	82	368	325	43
552237	Kukade	338	150	188	384	259	125	177	110	67
552238	Borsheti	1,051	416	635	832	522	310	647	478	169

CENSUS ABSTRACT
Palghar

Industrial category of main workers												
Cultivators			Agricultural labourers			Household industry workers			Other workers			
Persons	Males	Females	Persons	Males	Females	Persons	Males	Females	Persons	Males	Females	Name of Village
29	30	31	32	33	34	35	36	37	38	39	40	2
23,473	**15,447**	**8,026**	**29,315**	**16,950**	**12,365**	**4,201**	**2,756**	**1,445**	**109,812**	**90,289**	**19,523**	**Palghar (Total)**
22,909	**15,049**	**7,860**	**28,115**	**16,191**	**11,924**	**2,274**	**1,462**	**812**	**57,181**	**44,544**	**12,637**	**Palghar (Rural)**
564	**398**	**166**	**1,200**	**759**	**441**	**1,927**	**1,294**	**633**	**52,631**	**45,745**	**6,886**	**Palghar (Urban)**
												RURAL
8	6	2	1	1	-	23	15	8	680	571	109	Ghivali
7	6	1	3	2	1	1	1	-	56	48	8	Sawarai
5	3	2	29	16	13	17	15	2	266	214	52	Kambode
53	48	5	22	15	7	23	10	13	670	465	205	Kudan
92	84	8	336	242	94	15	13	2	301	258	43	Dahisar T. Tarapur
11	7	4	142	76	66	10	6	4	223	157	66	Ambatpada
10	10	-	11	10	1	2	2	-	129	103	26	Mundwali
49	43	6	2	1	1	6	5	1	708	605	103	Salgaon
54	44	10	21	14	7	6	5	1	248	214	34	Parnali
8	6	2	16	13	3	3	3	-	278	213	65	Navi Delwadi
5	3	2	4	1	3	2	-	2	138	99	39	Akkarpatti
47	42	5	11	7	4	9	6	3	206	147	59	Unbhat
17	10	7	12	10	2	5	4	1	285	237	48	Popharan
19	18	1	4	4	-	2	1	1	58	48	10	Pathrali
14	8	6	4	1	3	-	-	-	81	57	24	Vengani
61	43	18	85	43	42	17	7	10	1,171	984	187	Kurgaon
20	8	12	4	2	2	13	10	3	959	825	134	Dandi
12	9	3	14	11	3	40	31	9	435	330	105	Uchchheli
33	19	14	19	13	6	23	13	10	1,716	1,121	595	Nawapur
4	4	-	7	4	3	1	-	1	326	281	45	Tembhi
51	38	13	5	4	1	30	24	6	1,898	1,663	235	Pam Tembhi
36	28	8	3	2	1	26	19	7	2,074	1,953	121	Kolawade
47	38	9	17	8	9	10	6	4	942	812	130	Kumbhavali
13	7	6	13	8	5	-	-	-	89	60	29	Gundali
30	26	4	82	75	7	8	8	-	178	160	18	Alewadi
25	20	5	18	14	4	31	25	6	604	418	186	Nandgaon T. Tarapur
5	3	2	2	2	-	3	3	-	288	200	88	Agawan
13	11	2	10	7	3	11	9	2	262	196	66	Panchali
72	54	18	33	26	7	60	45	15	929	790	139	Umroli
31	22	9	65	37	28	3	3	-	551	441	110	Kolgaon
20	20	-	8	8	-	5	4	1	111	94	17	Dapoli
95	87	8	120	99	21	11	8	3	408	323	85	Kharekuran
72	59	13	30	18	12	95	69	26	2,263	1,746	517	Murabe
3	1	2	-	-	-	-	-	-	229	187	42	Vikaswadi
48	46	2	89	57	32	5	4	1	119	92	27	Morekuran
31	30	1	118	108	10	6	3	3	46	37	9	Wave
23	19	4	175	97	78	-	-	-	29	21	8	Newale
353	134	219	292	154	138	22	12	10	196	138	58	Ranishigaon
21	11	10	401	199	202	3	2	1	38	24	14	Hanuman Nagar
52	48	4	184	139	45	1	1	-	26	19	7	Sumadi
64	43	21	158	73	85	8	-	8	103	75	28	Gargaon
144	70	74	235	109	126	-	-	-	50	39	11	Chinchare
72	35	37	26	13	13	-	-	-	2	1	1	Akegavhan
864	505	359	513	186	327	12	7	5	64	40	24	Nanivali
216	196	20	54	46	8	1	-	1	26	23	3	Ambedhe
1,269	772	497	233	74	159	20	5	15	52	34	18	Barhanpur
621	346	275	90	49	41	4	4	-	36	22	14	Somate
138	105	33	64	36	28	-	-	-	8	4	4	Mendhwan
149	74	75	176	81	95	-	-	-	11	9	2	Akoli
150	76	74	355	174	181	2	2	-	24	16	8	Ravate
5	3	2	77	60	17	2	2	-	154	137	17	Khanivade
186	154	32	496	360	136	20	19	1	493	397	96	Shigaon
3	2	1	9	9	-	6	4	2	49	39	10	Khutad
123	110	13	100	91	9	1	1	-	144	123	21	Walve
57	25	32	24	19	5	9	5	4	87	61	26	Kukade
196	140	56	259	179	80	5	2	3	187	157	30	Borsheti

VILLAGE PRIMARY
C D Block -

Location code number	Name of Village	Marginal workers			Industrial category: Cultivators			Industrial category: Agricultural labourers		
		Persons	Males	Females	Persons	Males	Females	Persons	Males	Females
1	2	41	42	43	44	45	46	47	48	49
0214	**Palghar (Total)**	**44,510**	**23,959**	**20,551**	**5,202**	**2,539**	**2,663**	**18,671**	**8,501**	**10,170**
0214	**Palghar (Rural)**	**37,378**	**19,578**	**17,800**	**5,080**	**2,459**	**2,621**	**17,861**	**8,127**	**9,734**
0214	**Palghar (Urban)**	**7,132**	**4,381**	**2,751**	**122**	**80**	**42**	**810**	**374**	**436**
	RURAL									
552183	Ghivali	182	101	81	15	6	9	4	2	2
552184	Sawarai	57	45	12	12	11	1	3	3	-
552185	Kambode	45	20	25	1	1	-	2	-	2
552186	Kudan	271	191	80	46	38	8	93	61	32
552187	Dahisar T. Tarapur	150	24	126	37	3	34	107	19	88
552188	Ambatpada	14	10	4	-	-	-	11	7	4
552189	Mundwali	225	129	96	29	16	13	130	70	60
552190	Salgaon	28	12	16	13	2	11	-	-	-
552191	Parnali	20	18	2	5	3	2	1	1	-
552192	Navi Delwadi	62	32	30	6	5	1	7	4	3
552193	Akkarpatti	16	8	8	1	-	1	2	1	1
552194	Unbhat	229	150	79	53	38	15	115	72	43
552195	Popharan	84	65	19	-	-	-	28	18	10
552196	Pathrali	9	7	2	5	4	1	4	3	1
552197	Vengani	142	92	50	35	26	9	81	46	35
552198	Kurgaon	267	172	95	18	11	7	51	35	16
552199	Dandi	1,318	948	370	40	14	26	17	11	6
552200	Uchchheli	143	77	66	8	3	5	14	6	8
552201	Nawapur	514	307	207	12	8	4	27	13	14
552202	Tembhi	37	19	18	3	1	2	18	10	8
552203	Pam Tembhi	90	71	19	11	4	7	1	-	1
552204	Kolawade	125	86	39	5	1	4	1	-	1
552205	Kumbhavali	87	72	15	7	5	2	-	-	-
552206	Gundali	15	10	5	1	1	-	4	3	1
552207	Alewadi	12	12	-	1	1	-	-	-	-
552208	Nandgaon T. Tarapur	352	268	84	141	128	13	88	51	37
552209	Agawan	370	192	178	5	2	3	-	-	-
552210	Panchali	260	152	108	10	5	5	99	55	44
552211	Umroli	410	235	175	43	37	6	89	71	18
552212	Kolgaon	125	90	35	-	-	-	42	23	19
552213	Dapoli	61	39	22	10	9	1	6	5	1
552214	Kharekuran	305	228	77	49	43	6	163	121	42
552215	Murabe	455	351	104	26	18	8	23	18	5
552216	Vikaswadi	2	2	-	-	-	-	-	-	-
552217	Morekuran	17	10	7	-	-	-	2	1	1
552218	Wave	327	118	209	16	9	7	271	83	188
552219	Newale	5	2	3	-	-	-	4	2	2
552220	Ranishigaon	86	37	49	29	6	23	28	13	15
552221	Hanuman Nagar	344	262	82	4	3	1	246	180	66
552222	Sumadi	248	78	170	7	3	4	230	69	161
552223	Gargaon	138	55	83	15	5	10	10	1	9
552224	Chinchare	41	20	21	-	-	-	4	1	3
552225	Akegavhan	322	153	169	34	19	15	286	133	153
552226	Nanivali	32	9	23	6	4	2	24	4	20
552227	Ambedhe	109	11	98	5	2	3	69	8	61
552228	Barhanpur	356	35	321	83	6	77	255	23	232
552229	Somate	176	44	132	24	8	16	126	23	103
552230	Mendhwan	121	22	99	29	7	22	92	15	77
552231	Akoli	20	8	12	4	1	3	16	7	9
552232	Ravate	18	11	7	-	-	-	17	11	6
552233	Khanivade	177	52	125	-	-	-	102	17	85
552234	Shigaon	662	295	367	86	22	64	438	189	249
552235	Khutad	201	99	102	83	33	50	75	37	38
552236	Walve	60	21	39	7	2	5	36	11	25
552237	Kukade	207	149	58	87	65	22	74	61	13
552238	Borsheti	185	44	141	53	18	35	28	9	19

CENSUS ABSTRACT
Palghar

of marginal workers										
Household industry workers			Other workers			Non-workers				Location code number
Persons	Males	Females	Persons	Males	Females	Persons	Males	Females	Name of Village	
50	51	52	53	54	55	56	57	58	2	1
2,240	**813**	**1,427**	**18,397**	**12,106**	**6,291**	**269,925**	**102,590**	**167,335**	**Palghar (Total)**	**0214**
1,292	**498**	**794**	**13,145**	**8,494**	**4,651**	**176,929**	**68,325**	**108,604**	**Palghar (Rural)**	**0214**
948	**315**	**633**	**5,252**	**3,612**	**1,640**	**92,996**	**34,265**	**58,731**	**Palghar (Urban)**	**0214**
									RURAL	
57	5	52	106	88	18	1,502	501	1,001	Ghivali	552183
-	-	-	42	31	11	235	72	163	Sawarai	552184
2	-	2	40	19	21	516	193	323	Kambode	552185
5	3	2	127	89	38	1,295	489	806	Kudan	552186
2	-	2	4	2	2	1,126	403	723	Dahisar T. Tarapur	552187
-	-	-	3	3	-	550	203	347	Ambatpada	552188
6	5	1	60	38	22	502	169	333	Mundwali	552189
-	-	-	15	10	5	1,586	536	1,050	Salgaon	552190
-	-	-	14	14	-	637	213	424	Parnali	552191
2	-	2	47	23	24	620	211	409	Navi Delwadi	552192
2	1	1	11	6	5	313	119	194	Akkarpatti	552193
8	4	4	53	36	17	740	254	486	Unbhat	552194
3	3	-	53	44	9	874	277	597	Popharan	552195
-	-	-	-	-	-	216	73	143	Pathrali	552196
1	1	-	25	19	6	369	148	221	Vengani	552197
4	1	3	194	125	69	1,912	695	1,217	Kurgaon	552198
79	51	28	1,182	872	310	4,226	1,509	2,717	Dandi	552199
14	3	11	107	65	42	1,065	371	694	Uchchheli	552200
21	7	14	454	279	175	2,468	941	1,527	Nawapur	552201
1	-	1	15	8	7	527	181	346	Tembhi	552202
2	-	2	76	67	9	2,076	747	1,329	Pam Tembhi	552203
-	-	-	119	85	34	1,428	483	945	Kolawade	552204
1	-	1	79	67	12	1,258	466	792	Kumbhavali	552205
1	-	1	9	6	3	141	48	93	Gundali	552206
1	1	-	10	10	-	680	219	461	Alewadi	552207
5	5	-	118	84	34	1,523	513	1,010	Nandgaon T. Tarapur	552208
14	4	10	351	186	165	873	371	502	Agawan	552209
16	10	6	135	82	53	760	296	464	Panchali	552210
149	23	126	129	104	25	2,507	875	1,632	Umroli	552211
-	-	-	83	67	16	897	356	541	Kolgaon	552212
10	2	8	35	23	12	423	150	273	Dapoli	552213
4	3	1	89	61	28	1,438	465	973	Kharekuran	552214
12	9	3	394	306	88	4,554	1,577	2,977	Murabe	552215
-	-	-	2	2	-	411	131	280	Vikaswadi	552216
-	-	-	15	9	6	440	146	294	Morekuran	552217
4	1	3	36	25	11	428	186	242	Wave	552218
1	-	1	-	-	-	281	105	176	Newale	552219
-	-	-	29	18	11	658	316	342	Ranishigaon	552220
13	12	1	81	67	14	884	350	534	Hanuman Nagar	552221
2	-	2	9	6	3	555	240	315	Sumadi	552222
13	5	8	100	44	56	492	235	257	Gargaon	552223
-	-	-	37	19	18	443	223	220	Chinchare	552224
-	-	-	2	1	1	362	174	188	Akegavhan	552225
-	-	-	2	1	1	1,803	920	883	Nanivali	552226
25	1	24	10	-	10	411	142	269	Ambedhe	552227
7	-	7	11	6	5	1,592	777	815	Barhanpur	552228
-	-	-	26	13	13	834	430	404	Somate	552229
-	-	-	-	-	-	471	252	219	Mendhwan	552230
-	-	-	-	-	-	334	174	160	Akoli	552231
-	-	-	1	-	1	378	193	185	Ravate	552232
1	1	-	74	34	40	551	221	330	Khanivade	552233
7	6	1	131	78	53	2,785	1,097	1,688	Shigaon	552234
14	6	8	29	23	6	334	146	188	Khutad	552235
1	1	-	16	7	9	868	320	548	Walve	552236
11	4	7	35	19	16	502	201	301	Kukade	552237
12	3	9	92	14	78	1,117	452	665	Borsheti	552238

VILLAGE PRIMARY
C D Block -

Location code number	Name of Village	Area of Village in hectares	Number of households	Total population (including institutional and houseless population)			Population in the age-group 0-6		
				Persons	Males	Females	Persons	Males	Females
1	2	3	4	5	6	7	8	9	10
552239	Lalonde	657.00	293	1,487	690	797	233	110	123
552240	Kirat	758.00	347	1,717	878	839	270	162	108
552241	Gundale	309.00	734	3,409	1,701	1,708	616	302	314
552242	Mahagaon	3,772.00	237	1,091	552	539	146	80	66
552243	Kambalgaon	113.61	24	101	53	48	17	9	8
552244	Betegaon	677.66	696	2,832	1,616	1,216	350	174	176
552245	Man	247.00	519	2,237	1,215	1,022	333	190	143
552246	Warangade	435.20	398	1,684	832	852	250	129	121
552247	Nagzari	290.20	273	1,811	964	847	209	109	100
552248	Nihe	620.13	478	2,246	1,147	1,099	364	179	185
552249	Kallale	211.47	171	847	431	416	111	64	47
552250	Padghe	1,050.57	498	2,663	1,390	1,273	393	209	184
552251	Birwadi	127.54	275	1,217	607	610	129	70	59
552252	Satpati	286.00	3,683	17,032	8,630	8,402	1,693	870	823
552253	Dhansar	334.12	426	1,787	880	907	165	84	81
552254	Devkhope	706.06	408	1,862	903	959	318	158	160
552255	Nandore	831.28	544	2,344	1,191	1,153	326	174	152
552256	Shelwadi	443.49	449	1,707	877	830	263	112	151
552257	Ambadi	207.69	125	561	267	294	81	39	42
552258	Varkhunti	318.66	159	792	423	369	97	59	38
552259	Kamare	686.79	307	1,338	655	683	145	65	80
552260	Haranwali	3,716.00	455	1,909	967	942	232	114	118
552261	Wadrai	3,716.00	922	4,038	1,934	2,104	377	198	179
552262	Mahim	3,715.90	2,462	10,343	5,086	5,257	1,082	547	535
552263	Tokarale	202.67	52	235	123	112	32	19	13
552264	Bandate	100.84	127	573	283	290	72	35	37
552265	Zanzroli	519.48	229	977	507	470	132	70	62
552266	Kelwa Road	743.00	1,081	4,754	2,454	2,300	596	303	293
552267	Kelwa	3,773.00	1,506	6,421	3,232	3,189	631	314	317
552268	Mangelwada	13.00	311	1,403	679	724	119	65	54
552269	Mykhop	374.24	544	2,217	1,116	1,101	215	108	107
552270	Rothe	155.18	74	331	167	164	30	16	14
552271	Lalthane	417.00	187	818	420	398	116	56	60
552272	Girnoli	603.81	334	1,626	827	799	267	131	136
552273	Sagave	365.95	223	933	459	474	115	50	65
552274	Kokaner	417.19	266	1,166	575	591	167	81	86
552275	Chahade	270.00	506	2,293	1,160	1,133	329	175	154
552276	Wasare	562.80	328	1,472	759	713	215	118	97
552277	Khadkoli	1,102.65	479	2,126	1,058	1,068	385	183	202
552278	Tandulwadi	923.52	425	1,829	908	921	236	121	115
552279	Rambag	164.48	111	465	230	235	28	10	18
552280	Makunsar	1,083.00	626	2,500	1,249	1,251	223	102	121
552281	Vilangi	263.24	502	1,956	987	969	166	71	95
552282	Khatali	42.00	22	92	39	53	7	6	1
552283	Dande	139.02	174	682	354	328	47	29	18
552284	Usarani	296.00	354	1,490	746	744	123	58	65
552285	Dahisar T. Mahim	113.43	76	272	118	154	40	17	23
552286	Tighare	128.10	195	829	433	396	87	42	45
552287	Ambodegaon	52.00	91	358	177	181	28	18	10
552288	Agarwadi	145.38	372	1,414	699	715	100	47	53
552289	Kapase	281.94	412	1,689	842	847	151	67	84
552290	Pargaon	779.69	392	1,597	798	799	180	90	90
552291	Sonave	1,008.13	553	2,650	1,348	1,302	440	219	221
552292	Uchavali	54.00	64	294	141	153	47	22	25
552293	Saphale	1,196.00	1,092	4,396	2,240	2,156	514	249	265
552294	Kardal	110.05	504	1,971	1,004	967	201	91	110
552295	Makane Kapase	662.00	505	2,146	1,075	1,071	251	128	123
552296	Virathan Kh.	244.00	333	1,366	661	705	133	62	71
552297	Nagavepada	116.57	155	642	330	312	66	37	29
552298	Nagave	273.00	124	542	261	281	53	23	30

CENSUS ABSTRACT
Palghar

Scheduled Castes population			Scheduled Tribes population			Literates			
Persons	Males	Females	Persons	Males	Females	Persons	Males	Females	Name of Village
11	12	13	14	15	16	17	18	19	2
45	24	21	882	442	440	762	442	320	Lalonde
-	-	-	1,393	700	693	831	492	339	Kirat
14	11	3	2,993	1,468	1,525	1,733	1,046	687	Gundale
5	1	4	960	487	473	609	356	253	Mahagaon
-	-	-	28	15	13	54	30	24	Kambalgaon
47	33	14	1,036	516	520	2,064	1,273	791	Betegaon
13	6	7	937	467	470	1,456	858	598	Man
12	5	7	1,318	630	688	962	553	409	Warangade
75	33	42	685	332	353	1,233	715	518	Nagzari
-	-	-	1,592	799	793	1,127	687	440	Nihe
-	-	-	665	347	318	559	313	246	Kallale
1	1	-	2,374	1,246	1,128	1,529	911	618	Padghe
179	85	94	99	53	46	956	507	449	Birwadi
16	6	10	990	483	507	13,396	7,143	6,253	Satpati
28	16	12	82	44	38	1,417	752	665	Dhansar
6	3	3	1,791	860	931	929	532	397	Devkhope
13	6	7	1,906	959	947	1,490	829	661	Nandore
46	22	24	1,002	488	514	923	563	360	Shelwadi
-	-	-	499	239	260	354	192	162	Ambadi
5	1	4	539	279	260	471	288	183	Varkhunti
4	1	3	1,132	545	587	864	474	390	Kamare
5	3	2	586	281	305	1,405	767	638	Haranwali
6	3	3	773	353	420	3,194	1,618	1,576	Wadrai
283	142	141	4,014	1,934	2,080	7,033	3,758	3,275	Mahim
-	-	-	208	110	98	131	82	49	Tokarale
-	-	-	456	222	234	367	205	162	Bandate
-	-	-	740	375	365	621	372	249	Zanzroli
35	18	17	3,045	1,527	1,518	2,981	1,736	1,245	Kelwa Road
15	8	7	1,765	883	882	4,699	2,515	2,184	Kelwa
-	-	-	10	5	5	1,125	570	555	Mangelwada
9	6	3	89	48	41	1,716	944	772	Mykhop
4	2	2	240	119	121	241	136	105	Rothe
20	6	14	500	251	249	500	299	201	Lalthane
-	-	-	1,427	715	712	873	518	355	Girnoli
7	4	3	688	333	355	555	312	243	Sagave
-	-	-	959	466	493	707	405	302	Kokaner
14	7	7	1,581	799	782	1,401	795	606	Chahade
103	51	52	1,031	534	497	923	510	413	Wasare
-	-	-	1,978	985	993	1,143	670	473	Khadkoli
7	7	-	1,495	729	766	1,011	575	436	Tandulwadi
4	1	3	-	-	-	407	208	199	Rambag
183	97	86	428	210	218	2,071	1,082	989	Makunsar
-	-	-	7	4	3	1,502	853	649	Vilangi
-	-	-	-	-	-	80	31	49	Khatali
-	-	-	28	13	15	576	314	262	Dande
129	73	56	31	13	18	1,247	655	592	Usarani
9	3	6	135	57	78	175	82	93	Dahisar T. Mahim
-	-	-	32	17	15	639	363	276	Tighare
335	169	166	-	-	-	299	151	148	Ambodegaon
78	36	42	18	4	14	1,200	626	574	Agarwadi
6	3	3	1,105	534	571	1,198	671	527	Kapase
35	16	19	430	219	211	1,149	615	534	Pargaon
16	7	9	1,900	948	952	1,385	830	555	Sonave
1	-	1	284	137	147	115	66	49	Uchavali
174	82	92	1,261	610	651	3,110	1,704	1,406	Saphale
76	39	37	384	173	211	1,574	849	725	Kardal
20	9	11	458	219	239	1,706	893	813	Makane Kapase
150	77	73	191	81	110	1,060	550	510	Virathan Kh.
-	-	-	41	23	18	505	272	233	Nagavepada
-	-	-	16	8	8	417	219	198	Nagave

VILLAGE PRIMARY
C D Block -

Location code number	Name of Village	Illiterates			Total workers			Main workers		
		Persons	Males	Females	Persons	Males	Females	Persons	Males	Females
1	2	20	21	22	23	24	25	26	27	28
552239	Lalonde	725	248	477	731	442	289	626	400	226
552240	Kirat	886	386	500	906	479	427	744	434	310
552241	Gundale	1,676	655	1,021	1,525	973	552	900	686	214
552242	Mahagaon	482	196	286	536	316	220	244	180	64
552243	Kambalgaon	47	23	24	30	21	9	25	16	9
552244	Betegaon	768	343	425	1,344	1,053	291	1,025	850	175
552245	Man	781	357	424	926	680	246	637	515	122
552246	Warangade	722	279	443	781	475	306	573	353	220
552247	Nagzari	578	249	329	604	391	213	279	219	60
552248	Nihe	1,119	460	659	1,261	670	591	1,241	659	582
552249	Kallale	288	118	170	475	254	221	178	123	55
552250	Padghe	1,134	479	655	1,091	638	453	571	356	215
552251	Birwadi	261	100	161	376	248	128	310	210	100
552252	Satpati	3,636	1,487	2,149	6,844	5,036	1,808	5,453	4,226	1,227
552253	Dhansar	370	128	242	688	502	186	603	474	129
552254	Devkhope	933	371	562	804	504	300	675	441	234
552255	Nandore	854	362	492	955	686	269	725	548	177
552256	Shelwadi	784	314	470	734	551	183	499	384	115
552257	Ambadi	207	75	132	299	164	135	298	163	135
552258	Varkhunti	321	135	186	381	248	133	190	144	46
552259	Kamare	474	181	293	719	422	297	638	364	274
552260	Haranwali	504	200	304	1,021	615	406	819	555	264
552261	Wadrai	844	316	528	1,685	1,136	549	1,576	1,080	496
552262	Mahim	3,310	1,328	1,982	4,978	3,014	1,964	3,509	2,273	1,236
552263	Tokarale	104	41	63	103	65	38	103	65	38
552264	Bandate	206	78	128	274	167	107	160	145	15
552265	Zanzroli	356	135	221	507	305	202	496	298	198
552266	Kelwa Road	1,773	718	1,055	1,975	1,463	512	1,584	1,241	343
552267	Kelwa	1,722	717	1,005	3,411	2,010	1,401	3,131	1,898	1,233
552268	Mangelwada	278	109	169	566	400	166	391	256	135
552269	Mykhop	501	172	329	921	663	258	861	619	242
552270	Rothe	90	31	59	226	112	114	209	104	105
552271	Lalthane	318	121	197	475	266	209	301	201	100
552272	Girnoli	753	309	444	821	448	373	805	441	364
552273	Sagave	378	147	231	572	294	278	536	274	262
552274	Kokaner	459	170	289	578	330	248	67	54	13
552275	Chahade	892	365	527	1,129	669	460	505	374	131
552276	Wasare	549	249	300	879	509	370	511	277	234
552277	Khadkoli	983	388	595	988	556	432	275	209	66
552278	Tandulwadi	818	333	485	1,033	554	479	600	327	273
552279	Rambag	58	22	36	182	144	38	141	112	29
552280	Makunsar	429	167	262	1,499	818	681	931	560	371
552281	Vilangi	454	134	320	745	612	133	624	531	93
552282	Khatali	12	8	4	27	22	5	27	22	5
552283	Dande	106	40	66	223	194	29	206	182	24
552284	Usarani	243	91	152	635	424	211	505	381	124
552285	Dahisar T. Mahim	97	36	61	173	81	92	17	13	4
552286	Tighare	190	70	120	292	241	51	228	194	34
552287	Ambodegaon	59	26	33	183	117	66	139	102	37
552288	Agarwadi	214	73	141	551	425	126	436	340	96
552289	Kapase	491	171	320	644	481	163	616	464	152
552290	Pargaon	448	183	265	898	534	364	474	343	131
552291	Sonave	1,265	518	747	1,303	737	566	913	596	317
552292	Uchavali	179	75	104	99	71	28	-	-	-
552293	Saphale	1,286	536	750	1,928	1,299	629	1,610	1,162	448
552294	Kardal	397	155	242	828	586	242	783	556	227
552295	Makane Kapase	440	182	258	877	670	207	752	602	150
552296	Virathan Kh.	306	111	195	532	397	135	392	315	77
552297	Nagavepada	137	58	79	327	213	114	313	201	112
552298	Nagave	125	42	83	187	160	27	112	99	13

CENSUS ABSTRACT
Palghar

Industrial category of main workers												
Cultivators			Agricultural labourers			Household industry workers			Other workers			
Persons	Males	Females	Persons	Males	Females	Persons	Males	Females	Persons	Males	Females	Name of Village
29	30	31	32	33	34	35	36	37	38	39	40	2
175	107	68	303	169	134	-	-	-	148	124	24	Lalonde
230	124	106	253	125	128	5	4	1	256	181	75	Kirat
134	106	28	360	245	115	9	5	4	397	330	67	Gundale
41	31	10	58	39	19	1	-	1	144	110	34	Mahagaon
1	-	1	-	-	-	-	-	-	24	16	8	Kambalgaon
37	31	6	85	64	21	14	11	3	889	744	145	Betegaon
20	14	6	85	45	40	11	7	4	521	449	72	Man
56	28	28	321	161	160	12	9	3	184	155	29	Warangade
6	4	2	17	11	6	5	3	2	251	201	50	Nagzari
404	223	181	420	208	212	13	7	6	404	221	183	Nihe
73	56	17	13	5	8	9	9	-	83	53	30	Kallale
251	136	115	119	63	56	1	1	-	200	156	44	Padghe
65	52	13	91	64	27	31	6	25	123	88	35	Birwadi
127	93	34	78	48	30	237	133	104	5,011	3,952	1,059	Satpati
105	86	19	28	22	6	3	3	-	467	363	104	Dhansar
191	122	69	194	119	75	3	3	-	287	197	90	Devkhope
58	51	7	180	129	51	7	7	-	480	361	119	Nandore
7	6	1	26	15	11	25	18	7	441	345	96	Shelwadi
13	9	4	267	138	129	-	-	-	18	16	2	Ambadi
8	6	2	56	43	13	6	4	2	120	91	29	Varkhunti
69	42	27	405	208	197	7	4	3	157	110	47	Kamare
202	158	44	344	198	146	15	13	2	258	186	72	Haranwali
127	101	26	296	145	151	48	26	22	1,105	808	297	Wadrai
468	370	98	1,405	696	709	49	34	15	1,587	1,173	414	Mahim
3	3	-	66	41	25	5	5	-	29	16	13	Tokarale
31	25	6	86	82	4	3	2	1	40	36	4	Bandate
147	79	68	213	118	95	14	8	6	122	93	29	Zanzroli
239	213	26	446	324	122	29	18	11	870	686	184	Kelwa Road
531	333	198	1,503	780	723	61	42	19	1,036	743	293	Kelwa
23	14	9	8	4	4	15	9	6	345	229	116	Mangelwada
81	59	22	43	27	16	21	17	4	716	516	200	Mykhop
32	12	20	77	31	46	6	4	2	94	57	37	Rothe
64	55	9	179	103	76	-	-	-	58	43	15	Lalthane
191	113	78	566	298	268	5	3	2	43	27	16	Girnoli
146	75	71	357	180	177	-	-	-	33	19	14	Sagave
11	10	1	12	11	1	3	1	2	41	32	9	Kokaner
104	91	13	177	117	60	11	7	4	213	159	54	Chahade
144	87	57	341	172	169	2	-	2	24	18	6	Wasare
50	46	4	147	117	30	2	2	-	76	44	32	Khadkoli
302	233	69	215	35	180	2	2	-	81	57	24	Tandulwadi
72	65	7	4	4	-	1	1	-	64	42	22	Rambag
288	168	120	276	126	150	29	15	14	338	251	87	Makunsar
101	93	8	140	108	32	14	10	4	369	320	49	Vilangi
19	17	2	-	-	-	-	-	-	8	5	3	Khatali
46	41	5	22	17	5	8	7	1	130	117	13	Dande
115	98	17	62	40	22	24	15	9	304	228	76	Usarani
4	3	1	2	2	-	1	-	1	10	8	2	Dahisar T. Mahim
36	30	6	21	12	9	1	1	-	170	151	19	Tighare
12	11	1	19	16	3	21	5	16	87	70	17	Ambodegaon
52	43	9	115	75	40	19	14	5	250	208	42	Agarwadi
77	68	9	331	258	73	8	5	3	200	133	67	Kapase
181	133	48	129	89	40	39	22	17	125	99	26	Pargaon
232	201	31	429	233	196	5	3	2	247	159	88	Sonave
-	-	-	-	-	-	-	-	-	-	-	-	Uchavali
127	84	43	244	150	94	37	23	14	1,202	905	297	Saphale
22	17	5	27	13	14	44	34	10	690	492	198	Kardal
113	84	29	115	82	33	25	21	4	499	415	84	Makane Kapase
79	74	5	127	96	31	2	2	-	184	143	41	Virathan Kh.
138	76	62	50	25	25	3	2	1	122	98	24	Nagavepada
2	1	1	1	-	1	3	3	-	106	95	11	Nagave

VILLAGE PRIMARY
C D Block -

Location code number	Name of Village	Marginal workers			Industrial category: Cultivators			Industrial category: Agricultural labourers		
		Persons	Males	Females	Persons	Males	Females	Persons	Males	Females
1	2	41	42	43	44	45	46	47	48	49
552239	Lalonde	105	42	63	55	21	34	47	20	27
552240	Kirat	162	45	117	26	11	15	45	2	43
552241	Gundale	625	287	338	19	6	13	545	247	298
552242	Mahagaon	292	136	156	70	26	44	93	26	67
552243	Kambalgaon	5	5	-	-	-	-	3	3	-
552244	Betegaon	319	203	116	53	35	18	111	56	55
552245	Man	289	165	124	27	14	13	111	39	72
552246	Warangade	208	122	86	70	44	26	105	58	47
552247	Nagzari	325	172	153	18	15	3	227	109	118
552248	Nihe	20	11	9	8	6	2	6	1	5
552249	Kallale	297	131	166	203	83	120	73	31	42
552250	Padghe	520	282	238	43	26	17	409	202	207
552251	Birwadi	66	38	28	15	11	4	10	6	4
552252	Satpati	1,391	810	581	20	9	11	3	2	1
552253	Dhansar	85	28	57	25	3	22	18	9	9
552254	Devkhope	129	63	66	-	-	-	88	43	45
552255	Nandore	230	138	92	16	11	5	89	44	45
552256	Shelwadi	235	167	68	19	13	6	44	23	21
552257	Ambadi	1	1	-	-	-	-	1	1	-
552258	Varkhunti	191	104	87	2	-	2	174	91	83
552259	Kamare	81	58	23	4	4	-	23	11	12
552260	Haranwali	202	60	142	17	10	7	45	24	21
552261	Wadrai	109	56	53	12	5	7	31	14	17
552262	Mahim	1,469	741	728	34	17	17	1,169	556	613
552263	Tokarale	-	-	-	-	-	-	-	-	-
552264	Bandate	114	22	92	13	4	9	96	16	80
552265	Zanzroli	11	7	4	-	-	-	8	4	4
552266	Kelwa Road	391	222	169	32	16	16	240	124	116
552267	Kelwa	280	112	168	23	9	14	197	71	126
552268	Mangelwada	175	144	31	5	2	3	4	1	3
552269	Mykhop	60	44	16	4	3	1	19	15	4
552270	Rothe	17	8	9	2	1	1	3	1	2
552271	Lalthane	174	65	109	86	26	60	62	20	42
552272	Girnoli	16	7	9	3	-	3	3	2	1
552273	Sagave	36	20	16	14	10	4	20	9	11
552274	Kokaner	511	276	235	75	51	24	320	154	166
552275	Chahade	624	295	329	24	13	11	448	190	258
552276	Wasare	368	232	136	28	15	13	227	140	87
552277	Khadkoli	713	347	366	28	18	10	665	322	343
552278	Tandulwadi	433	227	206	33	13	20	319	162	157
552279	Rambag	41	32	9	18	14	4	-	-	-
552280	Makunsar	568	258	310	189	60	129	272	143	129
552281	Vilangi	121	81	40	9	5	4	63	40	23
552282	Khatali	-	-	-	-	-	-	-	-	-
552283	Dande	17	12	5	-	-	-	7	5	2
552284	Usarani	130	43	87	60	13	47	26	7	19
552285	Dahisar T. Mahim	156	68	88	53	22	31	82	34	48
552286	Tighare	64	47	17	1	-	1	-	-	-
552287	Ambodegaon	44	15	29	3	1	2	9	5	4
552288	Agarwadi	115	85	30	18	17	1	32	20	12
552289	Kapase	28	17	11	7	4	3	12	9	3
552290	Pargaon	424	191	233	176	79	97	241	111	130
552291	Sonave	390	141	249	21	11	10	352	116	236
552292	Uchavali	99	71	28	2	2	-	97	69	28
552293	Saphale	318	137	181	43	21	22	141	41	100
552294	Kardal	45	30	15	4	4	-	9	6	3
552295	Makane Kapase	125	68	57	50	28	22	21	10	11
552296	Virathan Kh.	140	82	58	16	12	4	63	25	38
552297	Nagavepada	14	12	2	3	3	-	-	-	-
552298	Nagave	75	61	14	33	26	7	18	15	3

CENSUS ABSTRACT
Palghar

of marginal workers										
Household industry workers			Other workers			Non-workers			Name of Village	Location code number
Persons	Males	Females	Persons	Males	Females	Persons	Males	Females		
50	51	52	53	54	55	56	57	58	2	1
-	-	-	3	1	2	756	248	508	Lalonde	552239
6	3	3	85	29	56	811	399	412	Kirat	552240
1	-	1	60	34	26	1,884	728	1,156	Gundale	552241
-	-	-	129	84	45	555	236	319	Mahagaon	552242
-	-	-	2	2	-	71	32	39	Kambalgaon	552243
1	1	-	154	111	43	1,488	563	925	Betegaon	552244
8	7	1	143	105	38	1,311	535	776	Man	552245
5	1	4	28	19	9	903	357	546	Warangade	552246
3	2	1	77	46	31	1,207	573	634	Nagzari	552247
-	-	-	6	4	2	985	477	508	Nihe	552248
6	6	-	15	11	4	372	177	195	Kallale	552249
2	1	1	66	53	13	1,572	752	820	Padghe	552250
6	-	6	35	21	14	841	359	482	Birwadi	552251
86	43	43	1,282	756	526	10,188	3,594	6,594	Satpati	552252
-	-	-	42	16	26	1,099	378	721	Dhansar	552253
2	1	1	39	19	20	1,058	399	659	Devkhope	552254
4	1	3	121	82	39	1,389	505	884	Nandore	552255
16	11	5	156	120	36	973	326	647	Shelwadi	552256
-	-	-	-	-	-	262	103	159	Ambadi	552257
-	-	-	15	13	2	411	175	236	Varkhunti	552258
7	6	1	47	37	10	619	233	386	Kamare	552259
-	-	-	140	26	114	888	352	536	Haranwali	552260
6	2	4	60	35	25	2,353	798	1,555	Wadrai	552261
18	9	9	248	159	89	5,365	2,072	3,293	Mahim	552262
-	-	-	-	-	-	132	58	74	Tokarale	552263
-	-	-	5	2	3	299	116	183	Bandate	552264
2	2	-	1	1	-	470	202	268	Zanzroli	552265
12	8	4	107	74	33	2,779	991	1,788	Kelwa Road	552266
11	3	8	49	29	20	3,010	1,222	1,788	Kelwa	552267
1	1	-	165	140	25	837	279	558	Mangelwada	552268
4	1	3	33	25	8	1,296	453	843	Mykhop	552269
-	-	-	12	6	6	105	55	50	Rothe	552270
2	1	1	24	18	6	343	154	189	Lalthane	552271
2	1	1	8	4	4	805	379	426	Girnoli	552272
-	-	-	2	1	1	361	165	196	Sagave	552273
6	1	5	110	70	40	588	245	343	Kokaner	552274
4	2	2	148	90	58	1,164	491	673	Chahade	552275
11	10	1	102	67	35	593	250	343	Wasare	552276
3	1	2	17	6	11	1,138	502	636	Khadkoli	552277
-	-	-	81	52	29	796	354	442	Tandulwadi	552278
1	1	-	22	17	5	283	86	197	Rambag	552279
31	11	20	76	44	32	1,001	431	570	Makunsar	552280
11	6	5	38	30	8	1,211	375	836	Vilangi	552281
-	-	-	-	-	-	65	17	48	Khatali	552282
-	-	-	10	7	3	459	160	299	Dande	552283
6	2	4	38	21	17	855	322	533	Usarani	552284
2	1	1	19	11	8	99	37	62	Dahisar T. Mahim	552285
17	11	6	46	36	10	537	192	345	Tighare	552286
23	4	19	9	5	4	175	60	115	Ambodegaon	552287
14	4	10	51	44	7	863	274	589	Agarwadi	552288
2	-	2	7	4	3	1,045	361	684	Kapase	552289
1	-	1	6	1	5	699	264	435	Pargaon	552290
-	-	-	17	14	3	1,347	611	736	Sonave	552291
-	-	-	-	-	-	195	70	125	Uchavali	552292
5	-	5	129	75	54	2,468	941	1,527	Saphale	552293
2	-	2	30	20	10	1,143	418	725	Kardal	552294
13	4	9	41	26	15	1,269	405	864	Makane Kapase	552295
10	-	10	51	45	6	834	264	570	Virathan Kh.	552296
-	-	-	11	9	2	315	117	198	Nagavepada	552297
4	4	-	20	16	4	355	101	254	Nagave	552298

VILLAGE PRIMARY
C D Block -

Location code number	Name of Village	Area of Village in hectares	Number of households	Total population (including institutional and houseless population)			Population in the age-group 0-6		
				Persons	Males	Females	Persons	Males	Females
1	2	3	4	5	6	7	8	9	10
552299	Chatale	1,116.00	257	1,090	547	543	118	67	51
552300	Bhadave	196.53	164	634	310	324	54	27	27
552301	Mathane	314.95	175	649	312	337	53	27	26
552302	Vedhi	518.93	344	1,444	717	727	132	71	61
552303	Shilte	269.49	134	605	305	300	78	47	31
552304	Manjurli	113.99	25	102	56	46	11	8	3
552305	Vitthalwadi	232.00	203	881	454	427	72	41	31
552306	Karwale	631.56	354	1,489	752	737	219	115	104
552307	Penand	243.00	266	1,206	615	591	146	76	70
552308	Saratodi	251.36	200	840	422	418	117	59	58
552309	Saravali	256.16	163	673	366	307	65	37	28
552310	Mande	318.82	268	1,101	537	564	101	49	52
552311	Edwan	199.24	734	3,188	1,581	1,607	272	131	141
552312	Dongare	217.75	175	787	410	377	54	29	25
552313	Virathan Bk.	1,161.00	451	1,799	922	877	164	75	89
552314	Darshet	584.33	208	967	483	484	178	83	95
552315	Dahiwale	196.61	148	699	327	372	121	55	66
552316	Ghatim	226.89	176	709	342	367	119	54	65
552317	Kandarwan	201.08	121	474	243	231	46	25	21
552318	Kandre Bhure	510.57	255	1,077	552	525	111	49	62
552319	Mithagar	730.99	243	1,082	569	513	72	37	35
552320	Bandar	57.29	473	2,007	1,020	987	111	54	57
552321	Kore	303.59	382	1,514	771	743	98	52	46
552322	Khardi	1,760.46	503	2,040	1,023	1,017	181	94	87
552323	Jalsar	908.57	515	2,153	1,118	1,035	230	121	109
552324	Tembhi Khodave	306.68	546	2,408	1,208	1,200	221	108	113
552325	Wadhiv Saravali	683.00	190	772	396	376	55	27	28
552326	Vadhi	190.73	160	716	372	344	72	37	35
552327	Navghar	676.00	279	1,179	594	585	115	62	53
552328	Umbarwada T. Manor	176.84	95	503	248	255	84	37	47
552329	Kharwadashri	64.00			----------Un-inhabited----------				
552330	Kharmendi	31.00			----------Un-inhabited----------				
552331	Datiware	2,123.00	138	490	228	262	29	14	15
552332	Asheri	222.00			----------Un-inhabited----------				
552333	Khadkawane	695.14	57	315	159	156	63	30	33
552334	Wade	1,563.00	298	1,376	706	670	272	119	153
552335	Chari Kh.	174.98	137	816	384	432	154	77	77
552336	Velgaon	603.81	291	1,474	707	767	309	145	164
552337	Chilhar	592.00	163	777	377	400	134	72	62
552338	Pole	1,369.15	236	1,192	597	595	252	125	127
552339	Khutal	147.88	75	514	262	252	78	38	40
552340	Damkhind	114.23	112	596	321	275	90	46	44
552341	Kondhan	607.16	342	1,804	903	901	289	164	125
552342	Awadhan	429.23	363	1,744	856	888	263	125	138
552343	Kosbad	533.39	398	2,166	1,086	1,080	385	201	184
552344	Nandgaon T. Manor	391.67	289	1,455	742	713	225	122	103
552345	Ambhan	305.56	131	660	318	342	84	37	47
552346	Bandhan	135.00	146	652	322	330	103	50	53
552347	Loware	603.62	239	1,118	563	555	163	84	79
552348	Katale	380.80	276	1,241	634	607	176	89	87
552349	Wasaroli	95.35	57	232	123	109	36	28	8
552350	Wakadi	46.00	77	311	162	149	50	27	23
552351	Takwahal	106.07	336	1,646	868	778	286	160	126
552352	Sawarkhand	266.44	234	1,274	659	615	210	113	97
552353	Karalgaon	336.16	236	1,220	594	626	153	76	77
552354	Ten	271.29	346	1,743	893	850	272	124	148
552355	Durves	933.00	568	2,766	1,390	1,376	464	223	241
552356	Saye	145.21	75	342	175	167	67	29	38
552357	Tamsai	269.00	254	1,125	574	551	215	111	104
552358	Netali	87.84	79	388	199	189	65	40	25

CENSUS ABSTRACT
Palghar

Scheduled Castes population			Scheduled Tribes population			Literates			
Persons	Males	Females	Persons	Males	Females	Persons	Males	Females	Name of Village
11	12	13	14	15	16	17	18	19	2
369	180	189	155	85	70	861	454	407	Chatale
-	-	-	102	47	55	530	272	258	Bhadave
-	-	-	153	67	86	444	225	219	Mathane
254	121	133	239	116	123	1,135	603	532	Vedhi
-	-	-	578	291	287	368	205	163	Shilte
-	-	-	-	-	-	73	39	34	Manjurli
11	5	6	11	7	4	676	377	299	Vitthalwadi
-	-	-	1,312	661	651	1,075	563	512	Karwale
-	-	-	1,113	568	545	736	424	312	Penand
10	4	6	409	194	215	579	320	259	Saratodi
-	-	-	187	110	77	587	327	260	Saravali
148	71	77	500	244	256	848	435	413	Mande
113	52	61	171	79	92	2,495	1,366	1,129	Edwan
1	1	-	-	-	-	610	349	261	Dongare
143	78	65	58	27	31	1,343	781	562	Virathan Bk.
-	-	-	936	468	468	418	251	167	Darshet
-	-	-	601	276	325	449	242	207	Dahiwale
-	-	-	387	178	209	429	228	201	Ghatim
-	-	-	45	19	26	339	191	148	Kandarwan
-	-	-	361	185	176	825	435	390	Kandre Bhure
-	-	-	-	-	-	803	466	337	Mithagar
1	-	1	-	-	-	1,613	897	716	Bandar
9	4	5	37	24	13	1,227	670	557	Kore
-	-	-	-	-	-	1,493	826	667	Khardi
6	2	4	149	74	75	1,586	895	691	Jalsar
4	3	1	280	137	143	1,783	967	816	Tembhi Khodave
-	-	-	-	-	-	588	339	249	Wadhiv Saravali
29	15	14	4	1	3	498	287	211	Vadhi
4	3	1	309	152	157	850	462	388	Navghar
-	-	-	476	233	243	301	178	123	Umbarwada T. Manor
			----------Un-inhabited----------						Kharwadashri
			----------Un-inhabited----------						Kharmendi
66	29	37	10	4	6	417	200	217	Datiware
			----------Un-inhabited----------						Asheri
-	-	-	314	158	156	117	81	36	Khadkawane
4	4	-	1,284	631	653	497	360	137	Wade
-	-	-	-	-	-	339	194	145	Chari Kh.
-	-	-	1,463	702	761	460	287	173	Velgaon
-	-	-	761	368	393	283	176	107	Chilhar
2	2	-	1,183	590	593	404	229	175	Pole
-	-	-	495	253	242	264	155	109	Khutal
-	-	-	529	284	245	270	183	87	Damkhind
23	9	14	1,748	878	870	917	549	368	Kondhan
-	-	-	1,697	818	879	848	493	355	Awadhan
-	-	-	2,112	1,049	1,063	833	510	323	Kosbad
1	1	-	1,289	638	651	809	471	338	Nandgaon T. Manor
-	-	-	589	280	309	401	236	165	Ambhan
-	-	-	592	294	298	335	196	139	Bandhan
11	6	5	651	314	337	663	369	294	Loware
13	8	5	489	236	253	793	450	343	Katale
6	6	-	200	101	99	153	84	69	Wasaroli
18	9	9	286	151	135	204	113	91	Wakadi
11	5	6	562	270	292	885	508	377	Takwahal
2	1	1	1,234	635	599	671	396	275	Sawarkhand
-	-	-	1,198	583	615	743	404	339	Karalgaon
12	8	4	907	455	452	1,087	623	464	Ten
28	14	14	2,320	1,143	1,177	1,456	858	598	Durves
-	-	-	325	166	159	125	83	42	Saye
1	1	-	892	451	441	465	281	184	Tamsai
-	-	-	330	174	156	214	125	89	Netali

VILLAGE PRIMARY
C D Block -

Location code number	Name of Village	Illiterates			Total workers			Main workers		
		Persons	Males	Females	Persons	Males	Females	Persons	Males	Females
1	2	20	21	22	23	24	25	26	27	28
552299	Chatale	229	93	136	505	327	178	425	291	134
552300	Bhadave	104	38	66	363	217	146	258	158	100
552301	Mathane	205	87	118	384	221	163	365	219	146
552302	Vedhi	309	114	195	709	441	268	401	301	100
552303	Shilte	237	100	137	257	180	77	176	132	44
552304	Manjurli	29	17	12	50	34	16	29	20	9
552305	Vitthalwadi	205	77	128	317	258	59	255	222	33
552306	Karwale	414	189	225	589	435	154	496	371	125
552307	Penand	470	191	279	673	365	308	359	265	94
552308	Saratodi	261	102	159	363	251	112	345	245	100
552309	Saravali	86	39	47	341	227	114	232	194	38
552310	Mande	253	102	151	420	309	111	297	217	80
552311	Edwan	693	215	478	1,362	958	404	1,203	894	309
552312	Dongare	177	61	116	299	261	38	282	248	34
552313	Virathan Bk.	456	141	315	677	562	115	539	473	66
552314	Darshet	549	232	317	519	267	252	512	264	248
552315	Dahiwale	250	85	165	281	189	92	41	31	10
552316	Ghatim	280	114	166	319	218	101	205	147	58
552317	Kandarwan	135	52	83	161	144	17	143	128	15
552318	Kandre Bhure	252	117	135	549	355	194	154	141	13
552319	Mithagar	279	103	176	432	373	59	360	316	44
552320	Bandar	394	123	271	728	656	72	623	584	39
552321	Kore	287	101	186	681	474	207	643	464	179
552322	Khardi	547	197	350	1,063	649	414	677	504	173
552323	Jalsar	567	223	344	920	684	236	295	251	44
552324	Tembhi Khodave	625	241	384	1,119	774	345	584	520	64
552325	Wadhiv Saravali	184	57	127	272	259	13	267	255	12
552326	Vadhi	218	85	133	253	198	55	189	147	42
552327	Navghar	329	132	197	382	330	52	57	50	7
552328	Umbarwada T. Manor	202	70	132	184	115	69	177	113	64
552329	Kharwadashri				----------Un-inhabited----------					
552330	Kharmendi				----------Un-inhabited----------					
552331	Datiware	73	28	45	161	112	49	144	101	43
552332	Asheri				----------Un-inhabited----------					
552333	Khadkawane	198	78	120	186	98	88	13	11	2
552334	Wade	879	346	533	828	452	376	600	293	307
552335	Chari Kh.	477	190	287	390	199	191	380	197	183
552336	Velgaon	1,014	420	594	785	381	404	655	320	335
552337	Chilhar	494	201	293	422	214	208	372	201	171
552338	Pole	788	368	420	668	338	330	665	338	327
552339	Khutal	250	107	143	198	102	96	185	97	88
552340	Damkhind	326	138	188	301	184	117	211	138	73
552341	Kondhan	887	354	533	713	482	231	484	336	148
552342	Awadhan	896	363	533	909	491	418	405	283	122
552343	Kosbad	1,333	576	757	1,059	530	529	578	373	205
552344	Nandgaon T. Manor	646	271	375	640	407	233	630	398	232
552345	Ambhan	259	82	177	327	189	138	272	166	106
552346	Bandhan	317	126	191	234	189	45	142	120	22
552347	Loware	455	194	261	667	340	327	459	283	176
552348	Katale	448	184	264	527	370	157	474	361	113
552349	Wasaroli	79	39	40	95	63	32	81	58	23
552350	Wakadi	107	49	58	130	94	36	12	6	6
552351	Takwahal	761	360	401	607	471	136	458	362	96
552352	Sawarkhand	603	263	340	635	376	259	373	246	127
552353	Karalgaon	477	190	287	493	322	171	309	221	88
552354	Ten	656	270	386	707	496	211	577	409	168
552355	Durves	1,310	532	778	1,195	789	406	885	637	248
552356	Saye	217	92	125	160	95	65	152	93	59
552357	Tamsai	660	293	367	564	312	252	335	191	144
552358	Netali	174	74	100	166	107	59	121	95	26

CENSUS ABSTRACT
Palghar

Industrial category of main workers												
Cultivators			Agricultural labourers			Household industry workers			Other workers			
Persons	Males	Females	Persons	Males	Females	Persons	Males	Females	Persons	Males	Females	Name of Village
29	30	31	32	33	34	35	36	37	38	39	40	2
59	46	13	95	65	30	16	5	11	255	175	80	Chatale
139	76	63	33	17	16	-	-	-	86	65	21	Bhadave
138	101	37	141	60	81	-	-	-	86	58	28	Mathane
84	52	32	25	22	3	9	9	-	283	218	65	Vedhi
21	16	5	19	10	9	3	1	2	133	105	28	Shilte
8	4	4	1	1	-	1	1	-	19	14	5	Manjurli
9	5	4	4	4	-	6	5	1	236	208	28	Vitthalwadi
32	26	6	345	246	99	4	2	2	115	97	18	Karwale
120	85	35	134	103	31	15	8	7	90	69	21	Penand
39	35	4	97	64	33	10	9	1	199	137	62	Saratodi
50	45	5	116	88	28	2	2	-	64	59	5	Saravali
56	41	15	78	56	22	7	3	4	156	117	39	Mande
113	86	27	116	56	60	32	22	10	942	730	212	Edwan
65	63	2	110	86	24	1	-	1	106	99	7	Dongare
39	35	4	61	52	9	28	23	5	411	363	48	Virathan Bk.
316	168	148	181	88	93	2	1	1	13	7	6	Darshet
25	17	8	6	4	2	1	1	-	9	9	-	Dahiwale
56	41	15	72	50	22	-	-	-	77	56	21	Ghatim
26	25	1	48	45	3	4	1	3	65	57	8	Kandarwan
78	71	7	61	56	5	3	3	-	12	11	1	Kandre Bhure
54	47	7	28	20	8	8	6	2	270	243	27	Mithagar
18	10	8	1	1	-	3	2	1	601	571	30	Bandar
99	68	31	37	14	23	43	18	25	464	364	100	Kore
174	134	40	107	59	48	39	24	15	357	287	70	Khardi
12	7	5	5	3	2	14	7	7	264	234	30	Jalsar
81	77	4	58	54	4	15	10	5	430	379	51	Tembhi Khodave
37	35	2	104	96	8	2	2	-	124	122	2	Wadhiv Saravali
43	31	12	108	82	26	1	1	-	37	33	4	Vadhi
2	1	1	-	-	-	3	2	1	52	47	5	Navghar
54	28	26	18	4	14	6	3	3	99	78	21	Umbarwada T. Manor
				----------Un-inhabited----------								Kharwadashri
				----------Un-inhabited----------								Kharmendi
37	24	13	39	29	10	9	6	3	59	42	17	Datiware
				----------Un-inhabited----------								Asheri
7	6	1	6	5	1	-	-	-	-	-	-	Khadkawane
444	201	243	100	50	50	2	1	1	54	41	13	Wade
84	36	48	73	24	49	-	-	-	223	137	86	Chari Kh.
367	182	185	266	124	142	4	3	1	18	11	7	Velgaon
114	107	7	172	85	87	1	-	1	85	9	76	Chilhar
584	300	284	43	21	22	2	1	1	36	16	20	Pole
144	73	71	1	1	-	1	1	-	39	22	17	Khutal
165	110	55	41	25	16	-	-	-	5	3	2	Damkhind
79	72	7	180	120	60	-	-	-	225	144	81	Kondhan
35	21	14	230	151	79	-	-	-	140	111	29	Awadhan
210	127	83	184	138	46	96	50	46	88	58	30	Kosbad
216	109	107	71	40	31	1	1	-	342	248	94	Nandgaon T. Manor
7	5	2	231	132	99	-	-	-	34	29	5	Ambhan
11	10	1	24	23	1	2	2	-	105	85	20	Bandhan
308	158	150	82	68	14	4	3	1	65	54	11	Loware
167	127	40	46	29	17	4	4	-	257	201	56	Katale
-	-	-	55	40	15	-	-	-	26	18	8	Wasaroli
-	-	-	-	-	-	1	1	-	11	5	6	Wakadi
25	13	12	36	18	18	20	13	7	377	318	59	Takwahal
98	53	45	149	95	54	3	2	1	123	96	27	Sawarkhand
2	2	-	227	152	75	6	6	-	74	61	13	Karalgaon
25	11	14	80	35	45	18	16	2	454	347	107	Ten
162	145	17	420	235	185	20	13	7	283	244	39	Durves
24	13	11	30	13	17	-	-	-	98	67	31	Saye
79	43	36	113	58	55	6	4	2	137	86	51	Tamsai
8	2	6	42	29	13	3	2	1	68	62	6	Netali

VILLAGE PRIMARY
C D Block -

Location code number	Name of Village	Marginal workers			Industrial category: Cultivators			Industrial category: Agricultural labourers		
		Persons	Males	Females	Persons	Males	Females	Persons	Males	Females
1	2	41	42	43	44	45	46	47	48	49
552299	Chatale	80	36	44	8	5	3	42	16	26
552300	Bhadave	105	59	46	69	41	28	26	13	13
552301	Mathane	19	2	17	10	2	8	8	-	8
552302	Vedhi	308	140	168	62	24	38	177	77	100
552303	Shilte	81	48	33	36	21	15	18	10	8
552304	Manjurli	21	14	7	18	12	6	2	1	1
552305	Vitthalwadi	62	36	26	4	2	2	1	-	1
552306	Karwale	93	64	29	3	3	-	65	43	22
552307	Penand	314	100	214	24	7	17	247	68	179
552308	Saratodi	18	6	12	3	2	1	3	1	2
552309	Saravali	109	33	76	13	1	12	77	24	53
552310	Mande	123	92	31	5	3	2	16	12	4
552311	Edwan	159	64	95	8	4	4	19	8	11
552312	Dongare	17	13	4	2	2	-	11	7	4
552313	Virathan Bk.	138	89	49	25	23	2	20	12	8
552314	Darshet	7	3	4	1	-	1	6	3	3
552315	Dahiwale	240	158	82	18	12	6	219	143	76
552316	Ghatim	114	71	43	9	5	4	82	44	38
552317	Kandarwan	18	16	2	-	-	-	2	2	-
552318	Kandre Bhure	395	214	181	20	14	6	373	198	175
552319	Mithagar	72	57	15	14	12	2	26	21	5
552320	Bandar	105	72	33	2	1	1	9	5	4
552321	Kore	38	10	28	1	1	-	8	3	5
552322	Khardi	386	145	241	64	15	49	208	85	123
552323	Jalsar	625	433	192	53	35	18	128	108	20
552324	Tembhi Khodave	535	254	281	38	29	9	383	147	236
552325	Wadhiv Saravali	5	4	1	-	-	-	4	3	1
552326	Vadhi	64	51	13	26	20	6	33	27	6
552327	Navghar	325	280	45	60	56	4	263	223	40
552328	Umbarwada T. Manor	7	2	5	3	-	3	4	2	2
552329	Kharwadashri				----------Un-inhabited----------					
552330	Kharmendi				----------Un-inhabited----------					
552331	Datiware	17	11	6	2	1	1	1	1	-
552332	Asheri				----------Un-inhabited----------					
552333	Khadkawane	173	87	86	10	7	3	163	80	83
552334	Wade	228	159	69	9	5	4	7	2	5
552335	Chari Kh.	10	2	8	6	1	5	1	-	1
552336	Velgaon	130	61	69	44	21	23	81	37	44
552337	Chilhar	50	13	37	5	-	5	33	11	22
552338	Pole	3	-	3	-	-	-	1	-	1
552339	Khutal	13	5	8	7	2	5	1	-	1
552340	Damkhind	90	46	44	39	24	15	46	18	28
552341	Kondhan	229	146	83	9	8	1	170	92	78
552342	Awadhan	504	208	296	13	5	8	449	172	277
552343	Kosbad	481	157	324	24	8	16	442	141	301
552344	Nandgaon T. Manor	10	9	1	3	3	-	1	-	1
552345	Ambhan	55	23	32	-	-	-	54	23	31
552346	Bandhan	92	69	23	1	1	-	41	25	16
552347	Loware	208	57	151	94	27	67	105	22	83
552348	Katale	53	9	44	29	5	24	17	-	17
552349	Wasaroli	14	5	9	-	-	-	13	4	9
552350	Wakadi	118	88	30	-	-	-	69	47	22
552351	Takwahal	149	109	40	7	5	2	3	1	2
552352	Sawarkhand	262	130	132	15	7	8	97	17	80
552353	Karalgaon	184	101	83	107	53	54	58	31	27
552354	Ten	130	87	43	13	8	5	12	8	4
552355	Durves	310	152	158	16	12	4	194	73	121
552356	Saye	8	2	6	2	-	2	1	-	1
552357	Tamsai	229	121	108	17	7	10	27	11	16
552358	Netali	45	12	33	-	-	-	36	4	32

CENSUS ABSTRACT
Palghar

of marginal workers										
Household industry workers			Other workers			Non-workers				Location code number
Persons	Males	Females	Persons	Males	Females	Persons	Males	Females	Name of Village	
50	51	52	53	54	55	56	57	58	2	1
5	-	5	25	15	10	585	220	365	Chatale	552299
-	-	-	10	5	5	271	93	178	Bhadave	552300
-	-	-	1	-	1	265	91	174	Mathane	552301
7	2	5	62	37	25	735	276	459	Vedhi	552302
3	-	3	24	17	7	348	125	223	Shilte	552303
-	-	-	1	1	-	52	22	30	Manjurli	552304
1	-	1	56	34	22	564	196	368	Vitthalwadi	552305
1	-	1	24	18	6	900	317	583	Karwale	552306
6	3	3	37	22	15	533	250	283	Penand	552307
-	-	-	12	3	9	477	171	306	Saratodi	552308
-	-	-	19	8	11	332	139	193	Saravali	552309
1	1	-	101	76	25	681	228	453	Mande	552310
19	2	17	113	50	63	1,826	623	1,203	Edwan	552311
-	-	-	4	4	-	488	149	339	Dongare	552312
17	6	11	76	48	28	1,122	360	762	Virathan Bk.	552313
-	-	-	-	-	-	448	216	232	Darshet	552314
-	-	-	3	3	-	418	138	280	Dahiwale	552315
2	1	1	21	21	-	390	124	266	Ghatim	552316
1	-	1	15	14	1	313	99	214	Kandarwan	552317
-	-	-	2	2	-	528	197	331	Kandre Bhure	552318
6	5	1	26	19	7	650	196	454	Mithagar	552319
5	1	4	89	65	24	1,279	364	915	Bandar	552320
6	1	5	23	5	18	833	297	536	Kore	552321
48	7	41	66	38	28	977	374	603	Khardi	552322
41	30	11	403	260	143	1,233	434	799	Jalsar	552323
10	2	8	104	76	28	1,289	434	855	Tembhi Khodave	552324
-	-	-	1	1	-	500	137	363	Wadhiv Saravali	552325
1	-	1	4	4	-	463	174	289	Vadhi	552326
-	-	-	2	1	1	797	264	533	Navghar	552327
-	-	-	-	-	-	319	133	186	Umbarwada T. Manor	552328
			----------Un-inhabited----------						Kharwadashri	552329
			----------Un-inhabited----------						Kharmendi	552330
-	-	-	14	9	5	329	116	213	Datiware	552331
			----------Un-inhabited----------						Asheri	552332
-	-	-	-	-	-	129	61	68	Khadkawane	552333
11	1	10	201	151	50	548	254	294	Wade	552334
-	-	-	3	1	2	426	185	241	Chari Kh.	552335
-	-	-	5	3	2	689	326	363	Velgaon	552336
-	-	-	12	2	10	355	163	192	Chilhar	552337
1	-	1	1	-	1	524	259	265	Pole	552338
-	-	-	5	3	2	316	160	156	Khutal	552339
-	-	-	5	4	1	295	137	158	Damkhind	552340
-	-	-	50	46	4	1,091	421	670	Kondhan	552341
-	-	-	42	31	11	835	365	470	Awadhan	552342
5	3	2	10	5	5	1,107	556	551	Kosbad	552343
-	-	-	6	6	-	815	335	480	Nandgaon T. Manor	552344
-	-	-	1	-	1	333	129	204	Ambhan	552345
2	1	1	48	42	6	418	133	285	Bandhan	552346
-	-	-	9	8	1	451	223	228	Loware	552347
-	-	-	7	4	3	714	264	450	Katale	552348
-	-	-	1	1	-	137	60	77	Wasaroli	552349
2	1	1	47	40	7	181	68	113	Wakadi	552350
3	3	-	136	100	36	1,039	397	642	Takwahal	552351
4	-	4	146	106	40	639	283	356	Sawarkhand	552352
4	3	1	15	14	1	727	272	455	Karalgaon	552353
37	24	13	68	47	21	1,036	397	639	Ten	552354
11	5	6	89	62	27	1,571	601	970	Durves	552355
-	-	-	5	2	3	182	80	102	Saye	552356
-	-	-	185	103	82	561	262	299	Tamsai	552357
3	2	1	6	6	-	222	92	130	Netali	552358

VILLAGE PRIMARY
C D Block -

Location code number	Name of Village	Area of Village in hectares	Number of households	Total population (including institutional and houseless population)			Population in the age-group 0-6		
				Persons	Males	Females	Persons	Males	Females
1	2	3	4	5	6	7	8	9	10
552359	Kharshet	166.60	136	688	365	323	90	54	36
552360	Wandivali	146.71	116	544	265	279	87	39	48
552361	Maswan	427.27	402	1,667	825	842	212	108	104
552362	Gowade	423.22	207	1,042	521	521	148	76	72
552363	Pochade	308.68	165	741	365	376	123	60	63
552364	Dhuktan	793.12	635	2,850	1,410	1,440	371	177	194
552365	Khamloli	581.64	322	1,534	769	765	177	96	81
552366	Bahadoli	198.00	364	1,573	792	781	191	94	97
552367	Haloli	1,126.80	741	3,260	1,622	1,638	532	280	252
552368	Embur Airambi	835.89	405	2,072	1,024	1,048	354	168	186
552369	Kude	663.15	224	1,047	545	502	155	80	75
552370	Bot	205.31	279	1,220	575	645	194	88	106
552371	Dahisar T. Manor	408.51	606	2,557	1,267	1,290	368	183	185
552372	Sakhare	316.75	388	1,652	820	832	224	118	106
552373	Navaze	628.48	435	1,998	997	1,001	271	133	138
552374	Gundave	308.57	195	850	438	412	137	76	61
552375	Salivali	344.48	294	1,353	694	659	206	108	98
552376	Vehaloli	568.65	72	345	173	172	60	25	35
552377	Saware	1,150.53	572	3,115	1,586	1,529	542	284	258
552378	Khaire	386.44	62	306	144	162	50	21	29
552379	Jansai	59.73	45	217	103	114	38	18	20
552380	Dhekale	789.25	270	1,430	726	704	198	99	99
552381	Warai	203.25	69	287	147	140	46	21	25
552382	Nagave T.Manor	197.00	76	333	163	170	34	17	17
552383	Girale	380.55	222	950	489	461	124	66	58
552384	Ganje	1,171.15	386	1,975	1,030	945	289	163	126
552385	Jayshet	2,352.00	169	820	390	430	196	94	102
	URBAN								
552386	Katkar (CT)	200.00	2,852	11,398	6,426	4,972	1,818	963	855
552387	Boisar (CT)	890.00	8,711	36,151	20,319	15,832	4,896	2,551	2,345
552388	Salwad (CT)	122.00	2,696	10,397	6,237	4,160	1,273	671	602
552389	Dandi (CT)	109.00	2,367	8,942	5,136	3,806	1,358	686	672
552390	Khaira (CT)	244.00	7,651	31,699	18,332	13,367	4,210	2,208	2,002
552391	Saravali (CT)	851.00	2,209	8,710	5,008	3,702	1,124	613	511
552392	Manor (CT)	325.00	2,206	10,421	5,322	5,099	1,367	707	660
552393	Shirgaon (CT)	1,056.00	1,378	5,971	3,097	2,874	642	324	318
552394	Umbar Pada Nandade (CT)	130.00	1,789	7,605	3,868	3,737	921	471	450
552395	Tarapur (CT)	350.00	1,558	6,962	3,462	3,500	652	333	319
552396	Pasthal (CT)	280.00	4,804	18,194	9,635	8,559	2,037	1,047	990

CENSUS ABSTRACT
Palghar

Scheduled Castes population			Scheduled Tribes population			Literates			
Persons	Males	Females	Persons	Males	Females	Persons	Males	Females	Name of Village
11	12	13	14	15	16	17	18	19	2
-	-	-	646	343	303	395	232	163	Kharshet
-	-	-	523	254	269	261	157	104	Wandivali
33	16	17	1,249	612	637	1,093	573	520	Maswan
19	7	12	623	310	313	683	369	314	Gowade
-	-	-	398	192	206	442	239	203	Pochade
86	48	38	2,174	1,067	1,107	1,755	999	756	Dhuktan
17	8	9	574	276	298	987	547	440	Khamloli
-	-	-	280	132	148	1,139	608	531	Bahadoli
10	4	6	2,428	1,186	1,242	1,774	996	778	Haloli
1	1	-	1,653	805	848	956	572	384	Embur Airambi
42	18	24	601	318	283	643	366	277	Kude
-	-	-	1,170	543	627	612	348	264	Bot
83	43	40	1,481	725	756	1,460	815	645	Dahisar T. Manor
14	8	6	737	360	377	1,071	591	480	Sakhare
11	5	6	754	365	389	1,320	738	582	Navaze
-	-	-	808	414	394	549	313	236	Gundave
-	-	-	1,245	631	614	682	406	276	Salivali
-	-	-	333	169	164	180	125	55	Vehaloli
-	-	-	3,060	1,556	1,504	1,475	892	583	Saware
-	-	-	295	139	156	121	73	48	Khaire
-	-	-	210	100	110	88	50	38	Jansai
7	4	3	1,286	643	643	736	438	298	Dhekale
5	2	3	193	103	90	134	88	46	Warai
2	1	1	251	119	132	188	110	78	Nagave T.Manor
51	34	17	397	205	192	576	327	249	Girale
-	-	-	1,957	1,022	935	1,001	607	394	Ganje
-	-	-	817	388	429	229	135	94	Jayshet
									URBAN
584	308	276	1,234	606	628	8,100	4,941	3,159	Katkar (CT)
1,741	936	805	636	312	324	27,658	16,539	11,119	Boisar (CT)
301	177	124	374	203	171	8,024	5,147	2,877	Salwad (CT)
243	131	112	1,712	868	844	5,957	3,802	2,155	Dandi (CT)
549	287	262	845	440	405	24,303	14,900	9,403	Khaira (CT)
231	121	110	184	94	90	7,039	4,168	2,871	Saravali (CT)
389	190	199	3,916	1,957	1,959	7,759	4,186	3,573	Manor (CT)
361	180	181	1,193	599	594	4,699	2,589	2,110	Shirgaon (CT)
284	130	154	1,432	707	725	5,552	2,984	2,568	Umbar Pada Nandade (CT)
644	315	329	809	414	395	5,747	2,953	2,794	Tarapur (CT)
1,641	840	801	965	514	451	15,216	8,289	6,927	Pasthal (CT)

VILLAGE PRIMARY
C D Block -

Location code number	Name of Village	Illiterates			Total workers			Main workers		
		Persons	Males	Females	Persons	Males	Females	Persons	Males	Females
1	2	20	21	22	23	24	25	26	27	28
552359	Kharshet	293	133	160	326	170	156	277	149	128
552360	Wandivali	283	108	175	256	144	112	251	141	110
552361	Maswan	574	252	322	866	500	366	401	284	117
552362	Gowade	359	152	207	497	286	211	245	158	87
552363	Pochade	299	126	173	373	205	168	289	193	96
552364	Dhuktan	1,095	411	684	1,280	826	454	605	484	121
552365	Khamloli	547	222	325	866	455	411	858	448	410
552366	Bahadoli	434	184	250	671	488	183	600	435	165
552367	Haloli	1,486	626	860	1,781	980	801	1,421	875	546
552368	Embur Airambi	1,116	452	664	853	554	299	593	444	149
552369	Kude	404	179	225	576	344	232	564	333	231
552370	Bot	608	227	381	729	367	362	612	321	291
552371	Dahisar T. Manor	1,097	452	645	1,492	788	704	1,127	613	514
552372	Sakhare	581	229	352	946	527	419	393	268	125
552373	Navaze	678	259	419	960	586	374	669	457	212
552374	Gundave	301	125	176	547	286	261	544	285	259
552375	Salivali	671	288	383	741	407	334	669	374	295
552376	Vehaloli	165	48	117	204	122	82	31	30	1
552377	Saware	1,640	694	946	1,618	828	790	1,502	773	729
552378	Khaire	185	71	114	224	110	114	195	104	91
552379	Jansai	129	53	76	145	73	72	145	73	72
552380	Dhekale	694	288	406	635	366	269	397	262	135
552381	Warai	153	59	94	145	94	51	67	46	21
552382	Nagave T.Manor	145	53	92	112	100	12	86	81	5
552383	Girale	374	162	212	378	271	107	370	265	105
552384	Ganje	974	423	551	1,160	591	569	1,120	583	537
552385	Jayshet	591	255	336	468	240	228	345	200	145
	URBAN									
552386	Katkar (CT)	3,298	1,485	1,813	4,513	3,810	703	4,019	3,412	607
552387	Boisar (CT)	8,493	3,780	4,713	14,372	12,312	2,060	12,837	11,380	1,457
552388	Salwad (CT)	2,373	1,090	1,283	4,693	4,079	614	4,329	3,821	508
552389	Dandi (CT)	2,985	1,334	1,651	3,658	3,212	446	3,337	2,992	345
552390	Khaira (CT)	7,396	3,432	3,964	12,948	11,348	1,600	11,759	10,508	1,251
552391	Saravali (CT)	1,671	840	831	3,736	3,180	556	3,417	3,027	390
552392	Manor (CT)	2,662	1,136	1,526	3,908	2,836	1,072	2,912	2,372	540
552393	Shirgaon (CT)	1,272	508	764	2,816	1,893	923	2,219	1,556	663
552394	Umbar Pada Nandade (CT)	2,053	884	1,169	2,972	2,185	787	2,513	1,912	601
552395	Tarapur (CT)	1,215	509	706	2,673	1,952	721	2,191	1,672	519
552396	Pasthal (CT)	2,978	1,346	1,632	7,165	5,770	1,395	6,789	5,544	1,245

CENSUS ABSTRACT
Palghar

Industrial category of main workers												
Cultivators			Agricultural labourers			Household industry workers			Other workers			
Persons	Males	Females	Persons	Males	Females	Persons	Males	Females	Persons	Males	Females	Name of Village
29	30	31	32	33	34	35	36	37	38	39	40	2
130	73	57	135	69	66	-	-	-	12	7	5	Kharshet
2	1	1	227	122	105	-	-	-	22	18	4	Wandivali
58	51	7	92	67	25	4	3	1	247	163	84	Maswan
76	52	24	102	62	40	11	4	7	56	40	16	Gowade
86	73	13	61	37	24	-	-	-	142	83	59	Pochade
167	136	31	210	171	39	17	12	5	211	165	46	Dhuktan
407	211	196	364	171	193	2	2	-	85	64	21	Khamloli
245	205	40	242	143	99	4	4	-	109	83	26	Bahadoli
190	146	44	708	375	333	12	9	3	511	345	166	Haloli
431	316	115	66	54	12	4	2	2	92	72	20	Embur Airambi
185	118	67	284	154	130	3	3	-	92	58	34	Kude
263	151	112	90	45	45	12	6	6	247	119	128	Bot
169	100	69	439	222	217	74	44	30	445	247	198	Dahisar T. Manor
118	79	39	87	47	40	5	3	2	183	139	44	Sakhare
279	193	86	255	151	104	3	3	-	132	110	22	Navaze
311	163	148	44	21	23	2	1	1	187	100	87	Gundave
178	92	86	330	162	168	1	1	-	160	119	41	Salivali
3	3	-	18	17	1	-	-	-	10	10	-	Vehaloli
1,122	604	518	331	133	198	5	-	5	44	36	8	Saware
11	7	4	179	93	86	3	3	-	2	1	1	Khaire
38	21	17	105	50	55	-	-	-	2	2	-	Jansai
120	80	40	106	46	60	11	6	5	160	130	30	Dhekale
18	12	6	5	2	3	-	-	-	44	32	12	Warai
44	43	1	36	33	3	-	-	-	6	5	1	Nagave T.Manor
184	119	65	143	113	30	2	1	1	41	32	9	Girale
48	35	13	829	413	416	6	2	4	237	133	104	Ganje
67	49	18	242	119	123	-	-	-	36	32	4	Jayshet
												URBAN
16	13	3	68	50	18	152	97	55	3,783	3,252	531	Katkar (CT)
55	47	8	58	43	15	419	322	97	12,305	10,968	1,337	Boisar (CT)
47	41	6	64	53	11	170	43	127	4,048	3,684	364	Salwad (CT)
13	10	3	36	24	12	71	57	14	3,217	2,901	316	Dandi (CT)
73	44	29	75	42	33	311	197	114	11,300	10,225	1,075	Khaira (CT)
29	26	3	33	28	5	71	58	13	3,284	2,915	369	Saravali (CT)
83	47	36	144	87	57	146	107	39	2,539	2,131	408	Manor (CT)
126	68	58	239	122	117	114	81	33	1,740	1,285	455	Shirgaon (CT)
33	27	6	100	65	35	109	77	32	2,271	1,743	528	Umbar Pada Nandade (CT)
49	48	1	192	125	67	264	195	69	1,686	1,304	382	Tarapur (CT)
40	27	13	191	120	71	100	60	40	6,458	5,337	1,121	Pasthal (CT)

VILLAGE PRIMARY
C D Block -

Location code number	Name of Village	Marginal workers			Industrial category: Cultivators			Industrial category: Agricultural labourers		
		Persons	Males	Females	Persons	Males	Females	Persons	Males	Females
1	2	41	42	43	44	45	46	47	48	49
552359	Kharshet	49	21	28	17	2	15	12	7	5
552360	Wandivali	5	3	2	-	-	-	4	2	2
552361	Maswan	465	216	249	15	7	8	311	133	178
552362	Gowade	252	128	124	75	49	26	129	67	62
552363	Pochade	84	12	72	44	4	40	28	5	23
552364	Dhuktan	675	342	333	70	21	49	448	207	241
552365	Khamloli	8	7	1	4	4	-	3	2	1
552366	Bahadoli	71	53	18	30	28	2	18	14	4
552367	Haloli	360	105	255	48	6	42	165	33	132
552368	Embur Airambi	260	110	150	103	30	73	70	20	50
552369	Kude	12	11	1	5	4	1	-	-	-
552370	Bot	117	46	71	39	3	36	28	10	18
552371	Dahisar T. Manor	365	175	190	9	2	7	179	84	95
552372	Sakhare	553	259	294	257	117	140	133	58	75
552373	Navaze	291	129	162	71	28	43	137	60	77
552374	Gundave	3	1	2	2	1	1	-	-	-
552375	Salivali	72	33	39	8	4	4	11	4	7
552376	Vehaloli	173	92	81	12	8	4	155	82	73
552377	Saware	116	55	61	44	21	23	41	17	24
552378	Khaire	29	6	23	2	-	2	26	6	20
552379	Jansai	-	-	-	-	-	-	-	-	-
552380	Dhekale	238	104	134	31	5	26	51	14	37
552381	Warai	78	48	30	3	2	1	6	3	3
552382	Nagave T.Manor	26	19	7	1	1	-	24	17	7
552383	Girale	8	6	2	1	1	-	-	-	-
552384	Ganje	40	8	32	6	2	4	8	2	6
552385	Jayshet	123	40	83	60	17	43	61	22	39
	URBAN									
552386	Katkar (CT)	494	398	96	11	8	3	24	7	17
552387	Boisar (CT)	1,535	932	603	22	12	10	29	13	16
552388	Salwad (CT)	364	258	106	17	14	3	9	5	4
552389	Dandi (CT)	321	220	101	1	-	1	91	58	33
552390	Khaira (CT)	1,189	840	349	14	7	7	21	15	6
552391	Saravali (CT)	319	153	166	6	5	1	1	1	-
552392	Manor (CT)	996	464	532	13	7	6	279	86	193
552393	Shirgaon (CT)	597	337	260	22	17	5	311	160	151
552394	Umbar Pada Nandade (CT)	459	273	186	5	3	2	32	19	13
552395	Tarapur (CT)	482	280	202	1	-	1	5	4	1
552396	Pasthal (CT)	376	226	150	10	7	3	8	6	2

CENSUS ABSTRACT
Palghar

of marginal workers										
Household industry workers			Other workers			Non-workers				Location code number
Persons	Males	Females	Persons	Males	Females	Persons	Males	Females	Name of Village	
50	51	52	53	54	55	56	57	58	2	1
1	1	-	19	11	8	362	195	167	Kharshet	552359
-	-	-	1	1	-	288	121	167	Wandivali	552360
33	16	17	106	60	46	801	325	476	Maswan	552361
30	2	28	18	10	8	545	235	310	Gowade	552362
1	-	1	11	3	8	368	160	208	Pochade	552363
15	6	9	142	108	34	1,570	584	986	Dhuktan	552364
-	-	-	1	1	-	668	314	354	Khamloli	552365
-	-	-	23	11	12	902	304	598	Bahadoli	552366
3	-	3	144	66	78	1,479	642	837	Haloli	552367
2	2	-	85	58	27	1,219	470	749	Embur Airambi	552368
1	1	-	6	6	-	471	201	270	Kude	552369
-	-	-	50	33	17	491	208	283	Bot	552370
1	1	-	176	88	88	1,065	479	586	Dahisar T. Manor	552371
12	5	7	151	79	72	706	293	413	Sakhare	552372
4	2	2	79	39	40	1,038	411	627	Navaze	552373
-	-	-	1	-	1	303	152	151	Gundave	552374
-	-	-	53	25	28	612	287	325	Salivali	552375
-	-	-	6	2	4	141	51	90	Vehaloli	552376
2	2	-	29	15	14	1,497	758	739	Saware	552377
1	-	1	-	-	-	82	34	48	Khaire	552378
-	-	-	-	-	-	72	30	42	Jansai	552379
9	2	7	147	83	64	795	360	435	Dhekale	552380
-	-	-	69	43	26	142	53	89	Warai	552381
-	-	-	1	1	-	221	63	158	Nagave T.Manor	552382
1	-	1	6	5	1	572	218	354	Girale	552383
3	-	3	23	4	19	815	439	376	Ganje	552384
-	-	-	2	1	1	352	150	202	Jayshet	552385
									URBAN	
14	6	8	445	377	68	6,885	2,616	4,269	Katkar (CT)	552386
216	43	173	1,268	864	404	21,779	8,007	13,772	Boisar (CT)	552387
21	4	17	317	235	82	5,704	2,158	3,546	Salwad (CT)	552388
19	8	11	210	154	56	5,284	1,924	3,360	Dandi (CT)	552389
31	12	19	1,123	806	317	18,751	6,984	11,767	Khaira (CT)	552390
115	14	101	197	133	64	4,974	1,828	3,146	Saravali (CT)	552391
353	143	210	351	228	123	6,513	2,486	4,027	Manor (CT)	552392
54	21	33	210	139	71	3,155	1,204	1,951	Shirgaon (CT)	552393
31	14	17	391	237	154	4,633	1,683	2,950	Umbar Pada Nandade (CT)	552394
75	44	31	401	232	169	4,289	1,510	2,779	Tarapur (CT)	552395
19	6	13	339	207	132	11,029	3,865	7,164	Pasthal (CT)	552396

VILLAGE PRIMARY
C D Block -

Location code number	Name of Village	Area of Village in hectares	Number of households	Total population (including institutional and houseless population)			Population in the age-group 0-6		
				Persons	Males	Females	Persons	Males	Females
1	2	3	4	5	6	7	8	9	10
0215	**Vasai (Total)**	**24,798.29**	**26,951**	**121,012**	**61,599**	**59,413**	**15,739**	**7,945**	**7,794**
0215	**Vasai (Rural)**	**24,322.29**	**25,054**	**113,262**	**57,562**	**55,700**	**14,575**	**7,360**	**7,215**
0215	**Vasai (Urban)**	**476.00**	**1,897**	**7,750**	**4,037**	**3,713**	**1,164**	**585**	**579**
	RURAL								
552397	Arnala Killa	29.00	467	2,566	1,297	1,269	345	176	169
552398	Tembhi	500.00	741	3,220	1,624	1,596	323	165	158
552399	Kolhapur	623.00	233	1,092	548	544	100	62	38
552400	Patilgaon	103.14	314	1,529	758	771	157	74	83
552401	Mukkam	129.80	543	2,490	1,236	1,254	237	114	123
552402	Arnala	202.00	3,005	15,331	7,725	7,606	1,767	874	893
552403	Satpale	257.00	865	3,751	1,881	1,870	371	182	189
552404	Kalamb	246.48	1,169	5,329	2,644	2,685	462	248	214
552405	Khardi	25.00	283	1,293	655	638	112	53	59
552406	Dolivpada	368.13	115	690	345	345	77	34	43
552407	Kopri	272.57	2,507	10,180	5,348	4,832	1,542	783	759
552408	Bhatpada	506.12	520	2,120	1,115	1,005	320	176	144
552409	Sakawar	2,369.00	692	3,375	1,721	1,654	500	232	268
552410	Chimane	356.37	62	245	139	106	36	23	13
552411	Hedavade	68.70	132	683	551	132	45	21	24
552412	Khaniwade	288.23	541	2,386	1,276	1,110	290	144	146
552413	Bhaliwali	245.00	215	884	447	437	159	74	85
552414	Navasai	130.00	271	1,131	574	557	117	62	55
552415	Bhatane	2,456.00	1,097	4,786	2,353	2,433	798	395	403
552416	Medhe	1,256.07	207	933	465	468	139	66	73
552417	Vadghar	402.41	202	989	512	477	120	63	57
552418	Kalambhon	575.68	236	1,081	542	539	183	90	93
552419	Ambode	159.06	176	831	416	415	163	77	86
552420	Bhinar	264.73	200	798	393	405	105	54	51
552421	Saiwan	814.64	581	2,647	1,329	1,318	446	230	216
552422	Adne	679.36	419	1,995	1,036	959	284	137	147
552423	Shirvali	296.73	358	1,591	798	793	218	112	106
552424	Parol	438.25	478	2,153	1,056	1,097	363	163	200
552425	Usgaon	450.04	594	2,643	1,264	1,379	387	204	183
552426	Shivansai	346.00	374	1,605	817	788	264	146	118
552427	Tokare	301.65	214	957	501	456	136	63	73
552428	Khairpada	389.79	351	1,681	863	818	319	162	157
552429	Tivari	715.00	388	1,597	807	790	196	101	95
552430	Depivali	242.23	380	1,634	812	822	298	152	146
552431	Majivali	688.76	293	1,194	624	570	227	130	97
552432	Karanjon	1,440.78	248	1,230	615	615	205	107	98
552433	Tilher	1,719.99	792	3,690	1,867	1,823	595	299	296
552434	Rangaon	311.00	875	4,166	2,106	2,060	392	198	194
552435	Vaslai	106.00	830	3,334	1,690	1,644	241	130	111
552436	Actan	13.00	291	1,162	571	591	99	52	47
552437	Tarkhad	18.10	283	1,094	546	548	82	42	40
552438	Khochivade	149.99	476	2,219	1,128	1,091	207	109	98
552439	Pali	13.00	193	792	402	390	53	25	28
552440	Panju	269.00	311	1,358	717	641	91	47	44
552441	Malaji Pada	378.69	341	1,437	722	715	192	91	101
552442	Sarjamori	372.00	71	289	152	137	36	19	17
552443	Mori	254.93	263	1,158	581	577	193	104	89
552444	Poman	1,061.56	437	2,046	1,055	991	302	160	142
552445	Shilottar	34.00	73	333	156	177	45	14	31
552446	Nagale	984.31	347	1,544	782	762	236	121	115
	URBAN								
552447	Chandrapada (CT)	476.00	1,897	7,750	4,037	3,713	1,164	585	579

CENSUS ABSTRACT
Vasai

Scheduled Castes population			Scheduled Tribes population			Literates			
Persons	Males	Females	Persons	Males	Females	Persons	Males	Females	Name of Village
11	12	13	14	15	16	17	18	19	2
2,550	**1,325**	**1,225**	**40,808**	**20,140**	**20,668**	**81,238**	**45,134**	**36,104**	**Vasai (Total)**
1,916	**976**	**940**	**39,847**	**19,688**	**20,159**	**75,635**	**41,966**	**33,669**	**Vasai (Rural)**
634	**349**	**285**	**961**	**452**	**509**	**5,603**	**3,168**	**2,435**	**Vasai (Urban)**
									RURAL
-	-	-	-	-	-	1,791	1,018	773	Arnala Killa
48	22	26	568	281	287	2,316	1,265	1,051	Tembhi
-	-	-	49	21	28	868	456	412	Kolhapur
18	8	10	180	83	97	1,113	601	512	Patilgaon
11	5	6	340	158	182	1,782	984	798	Mukkam
117	66	51	1,473	714	759	10,865	5,983	4,882	Arnala
220	107	113	677	333	344	2,940	1,555	1,385	Satpale
46	26	20	604	289	315	4,244	2,198	2,046	Kalamb
-	-	-	60	28	32	926	545	381	Khardi
-	-	-	2	1	1	454	260	194	Dolivpada
477	240	237	234	120	114	7,776	4,308	3,468	Kopri
8	4	4	884	440	444	1,392	796	596	Bhatpada
17	11	6	3,046	1,507	1,539	1,836	1,146	690	Sakawar
-	-	-	70	41	29	151	96	55	Chimane
30	29	1	172	98	74	431	362	69	Hedavade
75	40	35	295	140	155	1,630	958	672	Khaniwade
23	11	12	696	334	362	406	246	160	Bhaliwali
34	16	18	165	85	80	817	444	373	Navasai
87	44	43	3,830	1,859	1,971	2,307	1,302	1,005	Bhatane
-	-	-	701	344	357	472	273	199	Medhe
-	-	-	690	348	342	643	363	280	Vadghar
-	-	-	1,023	510	513	622	358	264	Kalambhon
-	-	-	540	271	269	383	225	158	Ambode
-	-	-	508	248	260	469	257	212	Bhinar
2	1	1	2,301	1,134	1,167	1,340	758	582	Saiwan
19	11	8	1,124	575	549	1,254	735	519	Adne
13	8	5	804	404	400	959	539	420	Shirvali
9	5	4	1,248	603	645	1,109	595	514	Parol
7	4	3	2,237	1,054	1,183	1,408	706	702	Usgaon
85	37	48	794	401	393	902	502	400	Shivansai
1	1	-	814	404	410	442	278	164	Tokare
116	53	63	967	493	474	857	500	357	Khairpada
51	27	24	463	223	240	1,176	627	549	Tivari
30	16	14	1,112	556	556	928	497	431	Depivali
43	23	20	886	458	428	641	355	286	Majivali
2	2	-	1,188	586	602	627	364	263	Karanjon
9	4	5	3,406	1,719	1,687	1,851	1,098	753	Tilher
269	130	139	399	191	208	3,215	1,765	1,450	Rangaon
4	1	3	70	35	35	2,945	1,515	1,430	Vaslai
-	-	-	46	23	23	955	478	477	Actan
-	-	-	24	13	11	959	493	466	Tarkhad
1	-	1	452	243	209	1,800	957	843	Khochivade
4	3	1	204	98	106	656	347	309	Pali
-	-	-	-	-	-	1,052	604	448	Panju
12	9	3	350	161	189	1,064	594	470	Malaji Pada
-	-	-	249	132	117	144	92	52	Sarjamori
3	1	2	810	394	416	612	351	261	Mori
25	11	14	1,508	756	752	1,070	622	448	Poman
-	-	-	286	129	157	188	105	83	Shilottar
-	-	-	1,298	650	648	847	490	357	Nagale
									URBAN
634	349	285	961	452	509	5,603	3,168	2,435	Chandrapada (CT)

VILLAGE PRIMARY
C D Block -

Location code number	Name of Village	Illiterates			Total workers			Main workers		
		Persons	Males	Females	Persons	Males	Females	Persons	Males	Females
1	2	20	21	22	23	24	25	26	27	28
0215	**Vasai (Total)**	**39,774**	**16,465**	**23,309**	**56,691**	**36,388**	**20,303**	**48,134**	**31,866**	**16,268**
0215	**Vasai (Rural)**	**37,627**	**15,596**	**22,031**	**53,417**	**34,105**	**19,312**	**45,371**	**29,858**	**15,513**
0215	**Vasai (Urban)**	**2,147**	**869**	**1,278**	**3,274**	**2,283**	**991**	**2,763**	**2,008**	**755**
	RURAL									
552397	Arnala Killa	775	279	496	1,037	736	301	1,035	736	299
552398	Tembhi	904	359	545	1,431	931	500	1,390	903	487
552399	Kolhapur	224	92	132	630	368	262	588	343	245
552400	Patilgaon	416	157	259	837	484	353	762	446	316
552401	Mukkam	708	252	456	1,239	814	425	1,189	786	403
552402	Arnala	4,466	1,742	2,724	7,639	4,706	2,933	7,214	4,501	2,713
552403	Satpale	811	326	485	1,666	1,084	582	1,406	932	474
552404	Kalamb	1,085	446	639	2,636	1,474	1,162	2,018	1,251	767
552405	Khardi	367	110	257	338	181	157	275	152	123
552406	Dolivpada	236	85	151	395	218	177	357	210	147
552407	Kopri	2,404	1,040	1,364	3,838	3,172	666	3,459	2,925	534
552408	Bhatpada	728	319	409	1,002	672	330	529	443	86
552409	Sakawar	1,539	575	964	1,501	1,037	464	1,289	870	419
552410	Chimane	94	43	51	86	78	8	86	78	8
552411	Hedavade	252	189	63	488	479	9	247	240	7
552412	Khaniwade	756	318	438	1,137	838	299	821	611	210
552413	Bhaliwali	478	201	277	477	266	211	444	257	187
552414	Navasai	314	130	184	562	363	199	461	319	142
552415	Bhatane	2,479	1,051	1,428	2,320	1,365	955	1,902	1,141	761
552416	Medhe	461	192	269	545	288	257	525	280	245
552417	Vadghar	346	149	197	589	300	289	547	280	267
552418	Kalambhon	459	184	275	407	269	138	349	231	118
552419	Ambode	448	191	257	452	271	181	409	249	160
552420	Bhinar	329	136	193	459	234	225	418	216	202
552421	Saiwan	1,307	571	736	1,268	781	487	846	568	278
552422	Adne	741	301	440	927	599	328	844	576	268
552423	Shirvali	632	259	373	704	466	238	626	432	194
552424	Parol	1,044	461	583	1,158	684	474	1,020	619	401
552425	Usgaon	1,235	558	677	1,277	774	503	1,273	770	503
552426	Shivansai	703	315	388	653	462	191	505	380	125
552427	Tokare	515	223	292	415	277	138	370	250	120
552428	Khairpada	824	363	461	700	486	214	625	447	178
552429	Tivari	421	180	241	649	504	145	613	480	133
552430	Depivali	706	315	391	779	479	300	719	444	275
552431	Majivali	553	269	284	608	379	229	574	353	221
552432	Karanjon	603	251	352	688	357	331	420	219	201
552433	Tilher	1,839	769	1,070	2,158	1,100	1,058	1,606	839	767
552434	Rangaon	951	341	610	2,080	1,275	805	1,608	1,111	497
552435	Vaslai	389	175	214	1,506	966	540	1,335	871	464
552436	Actan	207	93	114	424	282	142	413	279	134
552437	Tarkhad	135	53	82	443	282	161	404	259	145
552438	Khochivade	419	171	248	971	673	298	732	526	206
552439	Pali	136	55	81	437	249	188	421	239	182
552440	Panju	306	113	193	469	397	72	356	298	58
552441	Malaji Pada	373	128	245	849	461	388	703	399	304
552442	Sarjamori	145	60	85	161	77	84	158	76	82
552443	Mori	546	230	316	512	328	184	357	244	113
552444	Poman	976	433	543	959	591	368	601	418	183
552445	Shilottar	145	51	94	163	87	76	40	27	13
552446	Nagale	697	292	405	748	461	287	482	334	148
	URBAN									
552447	Chandrapada (CT)	2,147	869	1,278	3,274	2,283	991	2,763	2,008	755

CENSUS ABSTRACT
Vasai

Industrial category of main workers												
Cultivators			Agricultural labourers			Household industry workers			Other workers			
Persons	Males	Females	Persons	Males	Females	Persons	Males	Females	Persons	Males	Females	Name of Village
29	30	31	32	33	34	35	36	37	38	39	40	2
6,008	**3,764**	**2,244**	**12,101**	**6,690**	**5,411**	**1,876**	**1,208**	**668**	**28,149**	**20,204**	**7,945**	**Vasai (Total)**
5,936	**3,722**	**2,214**	**11,991**	**6,618**	**5,373**	**1,752**	**1,141**	**611**	**25,692**	**18,377**	**7,315**	**Vasai (Rural)**
72	**42**	**30**	**110**	**72**	**38**	**124**	**67**	**57**	**2,457**	**1,827**	**630**	**Vasai (Urban)**
												RURAL
7	4	3	1	-	1	6	3	3	1,021	729	292	Arnala Killa
13	9	4	47	26	21	69	52	17	1,261	816	445	Tembhi
202	107	95	53	21	32	22	15	7	311	200	111	Kolhapur
280	156	124	180	85	95	14	8	6	288	197	91	Patilgaon
498	330	168	293	141	152	41	28	13	357	287	70	Mukkam
481	239	242	559	288	271	350	202	148	5,824	3,772	2,052	Arnala
108	83	25	280	135	145	85	74	11	933	640	293	Satpale
564	291	273	526	271	255	56	38	18	872	651	221	Kalamb
228	117	111	12	6	6	6	6	-	29	23	6	Khardi
39	17	22	5	4	1	168	95	73	145	94	51	Dolivpada
243	186	57	35	25	10	140	109	31	3,041	2,605	436	Kopri
77	63	14	51	35	16	10	7	3	391	338	53	Bhatpada
274	215	59	740	428	312	13	12	1	262	215	47	Sakawar
8	7	1	67	60	7	-	-	-	11	11	-	Chimane
27	25	2	12	11	1	1	1	-	207	203	4	Hedavade
199	140	59	65	42	23	39	20	19	518	409	109	Khaniwade
20	13	7	280	135	145	6	3	3	138	106	32	Bhaliwali
33	26	7	237	150	87	10	6	4	181	137	44	Navasai
289	202	87	721	407	314	15	11	4	877	521	356	Bhatane
86	46	40	379	200	179	9	7	2	51	27	24	Medhe
144	73	71	344	160	184	7	6	1	52	41	11	Vadghar
43	31	12	251	155	96	6	4	2	49	41	8	Kalambhon
64	46	18	277	152	125	-	-	-	68	51	17	Ambode
74	42	32	188	95	93	89	46	43	67	33	34	Bhinar
76	55	21	440	284	156	41	24	17	289	205	84	Saiwan
329	228	101	364	218	146	23	20	3	128	110	18	Adne
48	42	6	176	113	63	36	26	10	366	251	115	Shirvali
217	123	94	293	156	137	46	31	15	464	309	155	Parol
25	16	9	774	454	320	17	12	5	457	288	169	Usgaon
34	31	3	240	155	85	26	22	4	205	172	33	Shivansai
36	23	13	171	107	64	14	12	2	149	108	41	Tokare
34	18	16	142	75	67	-	-	-	449	354	95	Khairpada
54	45	9	10	2	8	10	2	8	539	431	108	Tivari
66	61	5	486	275	211	5	5	-	162	103	59	Depivali
18	18	-	433	241	192	31	18	13	92	76	16	Majivali
1	1	-	412	217	195	-	-	-	7	1	6	Karanjon
123	68	55	1,282	628	654	45	29	16	156	114	42	Tilher
216	142	74	177	90	87	60	36	24	1,155	843	312	Rangaon
121	76	45	28	13	15	69	53	16	1,117	729	388	Vaslai
16	6	10	26	14	12	32	24	8	339	235	104	Actan
18	9	9	7	5	2	14	10	4	365	235	130	Tarkhad
11	8	3	-	-	-	26	20	6	695	498	197	Khochivade
6	5	1	89	41	48	47	8	39	279	185	94	Pali
4	3	1	11	9	2	18	14	4	323	272	51	Panju
336	152	184	194	92	102	13	7	6	160	148	12	Malaji Pada
15	10	5	128	57	71	-	-	-	15	9	6	Sarjamori
27	23	4	32	28	4	-	-	-	298	193	105	Mori
58	51	7	395	253	142	12	11	1	136	103	33	Poman
9	5	4	10	7	3	1	1	-	20	14	6	Shilottar
37	35	2	68	52	16	4	3	1	373	244	129	Nagale
												URBAN
72	42	30	110	72	38	124	67	57	2,457	1,827	630	Chandrapada (CT)

VILLAGE PRIMARY
C D Block -

Location code number	Name of Village	Marginal workers			Industrial category: Cultivators			Industrial category: Agricultural labourers		
		Persons	Males	Females	Persons	Males	Females	Persons	Males	Females
1	2	41	42	43	44	45	46	47	48	49
0215	**Vasai (Total)**	**8,557**	**4,522**	**4,035**	**1,215**	**523**	**692**	**2,791**	**1,368**	**1,423**
0215	**Vasai (Rural)**	**8,046**	**4,247**	**3,799**	**1,189**	**512**	**677**	**2,714**	**1,328**	**1,386**
0215	**Vasai (Urban)**	**511**	**275**	**236**	**26**	**11**	**15**	**77**	**40**	**37**
	RURAL									
552397	Arnala Killa	2	-	2	-	-	-	-	-	-
552398	Tembhi	41	28	13	-	-	-	6	5	1
552399	Kolhapur	42	25	17	11	4	7	4	1	3
552400	Patilgaon	75	38	37	17	8	9	48	25	23
552401	Mukkam	50	28	22	7	3	4	16	7	9
552402	Arnala	425	205	220	23	12	11	30	13	17
552403	Satpale	260	152	108	75	49	26	83	41	42
552404	Kalamb	618	223	395	317	109	208	226	81	145
552405	Khardi	63	29	34	25	10	15	29	11	18
552406	Dolivpada	38	8	30	14	1	13	4	2	2
552407	Kopri	379	247	132	24	11	13	2	1	1
552408	Bhatpada	473	229	244	21	10	11	315	136	179
552409	Sakawar	212	167	45	14	13	1	132	109	23
552410	Chimane	-	-	-	-	-	-	-	-	-
552411	Hedavade	241	239	2	1	1	-	2	2	-
552412	Khaniwade	316	227	89	19	18	1	109	56	53
552413	Bhaliwali	33	9	24	2	1	1	26	5	21
552414	Navasai	101	44	57	7	3	4	43	16	27
552415	Bhatane	418	224	194	25	16	9	102	56	46
552416	Medhe	20	8	12	-	-	-	17	6	11
552417	Vadghar	42	20	22	13	3	10	27	16	11
552418	Kalambhon	58	38	20	12	11	1	12	7	5
552419	Ambode	43	22	21	11	2	9	27	15	12
552420	Bhinar	41	18	23	3	2	1	27	11	16
552421	Saiwan	422	213	209	12	5	7	101	52	49
552422	Adne	83	23	60	21	4	17	57	18	39
552423	Shirvali	78	34	44	3	-	3	3	1	2
552424	Parol	138	65	73	23	13	10	63	26	37
552425	Usgaon	4	4	-	-	-	-	2	2	-
552426	Shivansai	148	82	66	5	3	2	21	15	6
552427	Tokare	45	27	18	5	4	1	17	7	10
552428	Khairpada	75	39	36	-	-	-	4	1	3
552429	Tivari	36	24	12	3	3	-	2	2	-
552430	Depivali	60	35	25	2	2	-	23	11	12
552431	Majivali	34	26	8	3	3	-	15	10	5
552432	Karanjon	268	138	130	1	-	1	201	104	97
552433	Tilher	552	261	291	41	15	26	93	43	50
552434	Rangaon	472	164	308	216	54	162	151	75	76
552435	Vaslai	171	95	76	53	24	29	17	8	9
552436	Actan	11	3	8	3	1	2	-	-	-
552437	Tarkhad	39	23	16	2	1	1	2	1	1
552438	Khochivade	239	147	92	11	2	9	1	-	1
552439	Pali	16	10	6	1	-	1	-	-	-
552440	Panju	113	99	14	37	35	2	6	5	1
552441	Malaji Pada	146	62	84	17	8	9	116	47	69
552442	Sarjamori	3	1	2	-	-	-	1	-	1
552443	Mori	155	84	71	4	3	1	54	47	7
552444	Poman	358	173	185	8	4	4	253	124	129
552445	Shilottar	123	60	63	8	7	1	74	36	38
552446	Nagale	266	127	139	69	34	35	150	71	79
	URBAN									
552447	Chandrapada (CT)	511	275	236	26	11	15	77	40	37

CENSUS ABSTRACT
Vasai

of marginal workers										
Household industry workers			Other workers			Non-workers				Location code number
Persons	Males	Females	Persons	Males	Females	Persons	Males	Females	Name of Village	
50	51	52	53	54	55	56	57	58	2	1
371	**157**	**214**	**4,180**	**2,474**	**1,706**	**64,321**	**25,211**	**39,110**	**Vasai (Total)**	**0215**
328	**147**	**181**	**3,815**	**2,260**	**1,555**	**59,845**	**23,457**	**36,388**	**Vasai (Rural)**	**0215**
43	**10**	**33**	**365**	**214**	**151**	**4,476**	**1,754**	**2,722**	**Vasai (Urban)**	**0215**
									RURAL	
-	-	-	2	-	2	1,529	561	968	Arnala Killa	552397
1	-	1	34	23	11	1,789	693	1,096	Tembhi	552398
2	2	-	25	18	7	462	180	282	Kolhapur	552399
2	1	1	8	4	4	692	274	418	Patilgaon	552400
5	1	4	22	17	5	1,251	422	829	Mukkam	552401
11	5	6	361	175	186	7,692	3,019	4,673	Arnala	552402
15	6	9	87	56	31	2,085	797	1,288	Satpale	552403
3	-	3	72	33	39	2,693	1,170	1,523	Kalamb	552404
-	-	-	9	8	1	955	474	481	Khardi	552405
6	2	4	14	3	11	295	127	168	Dolivpada	552406
35	13	22	318	222	96	6,342	2,176	4,166	Kopri	552407
6	3	3	131	80	51	1,118	443	675	Bhatpada	552408
5	3	2	61	42	19	1,874	684	1,190	Sakawar	552409
-	-	-	-	-	-	159	61	98	Chimane	552410
-	-	-	238	236	2	195	72	123	Hedavade	552411
5	5	-	183	148	35	1,249	438	811	Khaniwade	552412
1	-	1	4	3	1	407	181	226	Bhaliwali	552413
4	-	4	47	25	22	569	211	358	Navasai	552414
2	1	1	289	151	138	2,466	988	1,478	Bhatane	552415
1	-	1	2	2	-	388	177	211	Medhe	552416
-	-	-	2	1	1	400	212	188	Vadghar	552417
-	-	-	34	20	14	674	273	401	Kalambhon	552418
-	-	-	5	5	-	379	145	234	Ambode	552419
10	4	6	1	1	-	339	159	180	Bhinar	552420
11	5	6	298	151	147	1,379	548	831	Saiwan	552421
3	-	3	2	1	1	1,068	437	631	Adne	552422
1	-	1	71	33	38	887	332	555	Shirvali	552423
2	-	2	50	26	24	995	372	623	Parol	552424
-	-	-	2	2	-	1,366	490	876	Usgaon	552425
21	14	7	101	50	51	952	355	597	Shivansai	552426
3	3	-	20	13	7	542	224	318	Tokare	552427
-	-	-	71	38	33	981	377	604	Khairpada	552428
2	-	2	29	19	10	948	303	645	Tivari	552429
-	-	-	35	22	13	855	333	522	Depivali	552430
2	2	-	14	11	3	586	245	341	Majivali	552431
8	2	6	58	32	26	542	258	284	Karanjon	552432
32	15	17	386	188	198	1,532	767	765	Tilher	552433
41	4	37	64	31	33	2,086	831	1,255	Rangaon	552434
30	15	15	71	48	23	1,828	724	1,104	Vaslai	552435
-	-	-	8	2	6	738	289	449	Actan	552436
-	-	-	35	21	14	651	264	387	Tarkhad	552437
29	22	7	198	123	75	1,248	455	793	Khochivade	552438
-	-	-	15	10	5	355	153	202	Pali	552439
9	8	1	61	51	10	889	320	569	Panju	552440
1	1	-	12	6	6	588	261	327	Malaji Pada	552441
-	-	-	2	1	1	128	75	53	Sarjamori	552442
5	2	3	92	32	60	646	253	393	Mori	552443
3	2	1	94	43	51	1,087	464	623	Poman	552444
2	1	1	39	16	23	170	69	101	Shilottar	552445
9	5	4	38	17	21	796	321	475	Nagale	552446
									URBAN	
43	10	33	365	214	151	4,476	1,754	2,722	Chandrapada (CT)	552447

VILLAGE PRIMARY
C D Block -

Location code number	Name of Village	Area of Village in hectares	Number of households	Total population (including institutional and houseless population)			Population in the age-group 0-6		
				Persons	Males	Females	Persons	Males	Females
1	2	3	4	5	6	7	8	9	10
0216	**Thane (Total)**	**2,325.94**	**3,304**	**15,623**	**8,230**	**7,393**	**2,541**	**1,318**	**1,223**
0216	**Thane (Rural)**	**2,325.94**	**3,304**	**15,623**	**8,230**	**7,393**	**2,541**	**1,318**	**1,223**
0216	**Thane (Urban)**	**0.00**	**-**	**-**	**-**	**-**	**-**	**-**	**-**
	RURAL								
552448	Dahisar (N.V.)	93.31	445	1,923	1,091	832	352	198	154
552449	Mokashi (N.V.)	49.88	57	295	156	139	31	14	17
552450	Waivali (N.V.)	81.01	286	1,259	668	591	232	117	115
552451	Pimpri (N.V.)	208.89	838	3,820	2,057	1,763	720	376	344
552452	Nighu (N.V.)	75.71	45	191	96	95	21	8	13
552453	Navali (N.V.)	90.25	127	600	287	313	82	40	42
552454	Vakalan (N.V.)	293.77	362	1,790	913	877	215	107	108
552455	Bamali (N.V.)	92.71	102	563	281	282	80	38	42
552456	Narivali (N.V.)	288.47	197	1,003	496	507	167	72	95
552457	Bale (N.V.)	194.30	98	484	267	217	64	40	24
552458	Nagaon (N.V.)	241.62	328	1,660	842	818	250	129	121
552459	Bhandarli (N.V.)	145.22	212	957	505	452	152	82	70
552460	Uttarshiv (N.V.)	156.34	184	955	506	449	144	79	65
552461	Goteghar (N.V.)	314.46	23	123	65	58	31	18	13

CENSUS ABSTRACT
Thane

Scheduled Castes population			Scheduled Tribes population			Literates			
Persons	Males	Females	Persons	Males	Females	Persons	Males	Females	Name of Village
11	12	13	14	15	16	17	18	19	2
772	**431**	**341**	**733**	**374**	**359**	**10,043**	**5,809**	**4,234**	**Thane (Total)**
772	**431**	**341**	**733**	**374**	**359**	**10,043**	**5,809**	**4,234**	**Thane (Rural)**
-	**-**	**-**	**-**	**-**	**-**	**-**	**-**	**-**	**Thane (Urban)**
									RURAL
42	23	19	92	49	43	1,191	741	450	Dahisar (N.V.)
-	-	-	-	-	-	208	120	88	Mokashi (N.V.)
14	8	6	-	-	-	823	471	352	Waivali (N.V.)
467	256	211	305	152	153	2,281	1,350	931	Pimpri (N.V.)
-	-	-	-	-	-	144	81	63	Nighu (N.V.)
9	5	4	14	4	10	393	201	192	Navali (N.V.)
37	23	14	115	58	57	1,199	665	534	Vakalan (N.V.)
-	-	-	-	-	-	365	211	154	Bamali (N.V.)
-	-	-	-	-	-	687	389	298	Narivali (N.V.)
77	46	31	69	35	34	320	196	124	Bale (N.V.)
93	54	39	9	3	6	1,149	648	501	Nagaon (N.V.)
30	15	15	121	67	54	585	336	249	Bhandarli (N.V.)
-	-	-	8	6	2	646	371	275	Uttarshiv (N.V.)
3	1	2	-	-	-	52	29	23	Goteghar (N.V.)

VILLAGE PRIMARY
C D Block -

Location code number	Name of Village	Illiterates			Total workers			Main workers		
		Persons	Males	Females	Persons	Males	Females	Persons	Males	Females
1	2	20	21	22	23	24	25	26	27	28
0216	**Thane (Total)**	**5,580**	**2,421**	**3,159**	**5,430**	**4,459**	**971**	**4,616**	**3,920**	**696**
0216	**Thane (Rural)**	**5,580**	**2,421**	**3,159**	**5,430**	**4,459**	**971**	**4,616**	**3,920**	**696**
0216	**Thane (Urban)**	**-**	**-**	**-**	**-**	**-**	**-**	**-**	**-**	**-**
	RURAL									
552448	Dahisar (N.V.)	732	350	382	796	631	165	725	583	142
552449	Mokashi (N.V.)	87	36	51	93	85	8	85	77	8
552450	Waivali (N.V.)	436	197	239	453	375	78	410	362	48
552451	Pimpri (N.V.)	1,539	707	832	1,313	1,123	190	1,066	936	130
552452	Nighu (N.V.)	47	15	32	64	56	8	61	53	8
552453	Navali (N.V.)	207	86	121	200	164	36	197	163	34
552454	Vakalan (N.V.)	591	248	343	566	480	86	501	436	65
552455	Bamali (N.V.)	198	70	128	176	140	36	107	82	25
552456	Narivali (N.V.)	316	107	209	291	260	31	269	248	21
552457	Bale (N.V.)	164	71	93	166	137	29	113	90	23
552458	Nagaon (N.V.)	511	194	317	575	414	161	417	348	69
552459	Bhandarli (N.V.)	372	169	203	379	286	93	358	278	80
552460	Uttarshiv (N.V.)	309	135	174	299	274	25	252	232	20
552461	Goteghar (N.V.)	71	36	35	59	34	25	55	32	23

CENSUS ABSTRACT
Thane

Industrial category of main workers												
Cultivators			Agricultural labourers			Household industry workers			Other workers			
Persons	Males	Females	Persons	Males	Females	Persons	Males	Females	Persons	Males	Females	Name of Village
29	30	31	32	33	34	35	36	37	38	39	40	2
883	**643**	**240**	**123**	**70**	**53**	**165**	**121**	**44**	**3,445**	**3,086**	**359**	**Thane (Total)**
883	**643**	**240**	**123**	**70**	**53**	**165**	**121**	**44**	**3,445**	**3,086**	**359**	**Thane (Rural)**
-	**-**	**-**	**-**	**-**	**-**	**-**	**-**	**-**	**-**	**-**	**-**	**Thane (Urban)**
												RURAL
113	57	56	5	4	1	39	28	11	568	494	74	Dahisar (N.V.)
27	24	3	1	1	-	4	2	2	53	50	3	Mokashi (N.V.)
107	78	29	3	1	2	22	20	2	278	263	15	Waivali (N.V.)
76	57	19	20	14	6	12	11	1	958	854	104	Pimpri (N.V.)
16	14	2	-	-	-	1	1	-	44	38	6	Nighu (N.V.)
65	56	9	20	9	11	3	2	1	109	96	13	Navali (N.V.)
174	154	20	8	6	2	6	3	3	313	273	40	Vakalan (N.V.)
23	13	10	4	1	3	3	-	3	77	68	9	Bamali (N.V.)
21	17	4	1	1	-	31	26	5	216	204	12	Narivali (N.V.)
54	38	16	-	-	-	4	3	1	55	49	6	Bale (N.V.)
59	26	33	6	4	2	16	7	9	336	311	25	Nagaon (N.V.)
82	55	27	51	27	24	5	4	1	220	192	28	Bhandarli (N.V.)
55	49	6	2	1	1	7	6	1	188	176	12	Uttarshiv (N.V.)
11	5	6	2	1	1	12	8	4	30	18	12	Goteghar (N.V.)

VILLAGE PRIMARY
C D Block -

Location code number	Name of Village	Marginal workers			Industrial category: Cultivators			Industrial category: Agricultural labourers		
		Persons	Males	Females	Persons	Males	Females	Persons	Males	Females
1	2	41	42	43	44	45	46	47	48	49
0216	**Thane (Total)**	**814**	**539**	**275**	**115**	**72**	**43**	**86**	**54**	**32**
0216	**Thane (Rural)**	**814**	**539**	**275**	**115**	**72**	**43**	**86**	**54**	**32**
0216	**Thane (Urban)**	**-**	**-**	**-**	**-**	**-**	**-**	**-**	**-**	**-**
	RURAL									
552448	Dahisar (N.V.)	71	48	23	14	7	7	2	1	1
552449	Mokashi (N.V.)	8	8	-	2	2	-	-	-	-
552450	Waivali (N.V.)	43	13	30	8	6	2	-	-	-
552451	Pimpri (N.V.)	247	187	60	10	6	4	47	26	21
552452	Nighu (N.V.)	3	3	-	-	-	-	-	-	-
552453	Navali (N.V.)	3	1	2	2	-	2	-	-	-
552454	Vakalan (N.V.)	65	44	21	9	6	3	1	1	-
552455	Bamali (N.V.)	69	58	11	21	19	2	2	-	2
552456	Narivali (N.V.)	22	12	10	9	5	4	5	2	3
552457	Bale (N.V.)	53	47	6	2	2	-	3	3	-
552458	Nagaon (N.V.)	158	66	92	18	12	6	4	1	3
552459	Bhandarli (N.V.)	21	8	13	20	7	13	-	-	-
552460	Uttarshiv (N.V.)	47	42	5	-	-	-	22	20	2
552461	Goteghar (N.V.)	4	2	2	-	-	-	-	-	-

CENSUS ABSTRACT
Thane

of marginal workers										
Household industry workers			Other workers			Non-workers				Location code number
Persons	Males	Females	Persons	Males	Females	Persons	Males	Females	Name of Village	
50	51	52	53	54	55	56	57	58	2	1
17	**8**	**9**	**596**	**405**	**191**	**10,193**	**3,771**	**6,422**	**Thane (Total)**	**0216**
17	**8**	**9**	**596**	**405**	**191**	**10,193**	**3,771**	**6,422**	**Thane (Rural)**	**0216**
-	**-**	**-**	**-**	**-**	**-**	**-**	**-**	**-**	**Thane (Urban)**	**0216**
									RURAL	
2	1	1	53	39	14	1,127	460	667	Dahisar (N.V.)	552448
-	-	-	6	6	-	202	71	131	Mokashi (N.V.)	552449
1	-	1	34	7	27	806	293	513	Waivali (N.V.)	552450
4	3	1	186	152	34	2,507	934	1,573	Pimpri (N.V.)	552451
-	-	-	3	3	-	127	40	87	Nighu (N.V.)	552452
-	-	-	1	1	-	400	123	277	Navali (N.V.)	552453
2	-	2	53	37	16	1,224	433	791	Vakalan (N.V.)	552454
1	-	1	45	39	6	387	141	246	Bamali (N.V.)	552455
-	-	-	8	5	3	712	236	476	Narivali (N.V.)	552456
2	1	1	46	41	5	318	130	188	Bale (N.V.)	552457
3	2	1	133	51	82	1,085	428	657	Nagaon (N.V.)	552458
-	-	-	1	1	-	578	219	359	Bhandarli (N.V.)	552459
2	1	1	23	21	2	656	232	424	Uttarshiv (N.V.)	552460
-	-	-	4	2	2	64	31	33	Goteghar (N.V.)	552461

VILLAGE PRIMARY
C D Block -

Location code number	Name of Village	Area of Village in hectares	Number of households	Total population (including institutional and houseless population)			Population in the age-group 0-6		
				Persons	Males	Females	Persons	Males	Females
1	2	3	4	5	6	7	8	9	10
0217	**Bhiwandi (Total)**	**67,005.54**	**94,214**	**431,721**	**238,419**	**193,302**	**58,942**	**30,640**	**28,302**
0217	**Bhiwandi (Rural)**	**61,938.54**	**60,211**	**277,646**	**146,946**	**130,700**	**39,487**	**20,554**	**18,933**
0217	**Bhiwandi (Urban)**	**5,067.00**	**34,003**	**154,075**	**91,473**	**62,602**	**19,455**	**10,086**	**9,369**
	RURAL								
552462	Khadaki Kh.	1,597.61	126	765	402	363	158	92	66
552463	Pimpalshet Bhuishet	530.39	142	747	384	363	131	61	70
552464	Khadaki Bk.	525.70	215	961	484	477	154	75	79
552465	Chimbipada	635.16	258	1,488	770	718	158	71	87
552466	Kuhe	1,371.19	446	2,104	1,050	1,054	358	174	184
552467	Dhamane	246.59	175	831	417	414	160	88	72
552468	Lakhivali	1,253.85	393	2,024	1,037	987	342	197	145
552469	Palivali	448.04	415	1,978	1,007	971	389	209	180
552470	Paygaon	993.74	476	2,251	1,144	1,107	350	182	168
552471	Paye	1,690.00	403	1,919	956	963	277	137	140
552472	Brahmangaon	304.00	316	1,424	729	695	246	118	128
552473	Khardi	94.00	116	600	305	295	87	50	37
552474	Firangpada	57.36	148	671	348	323	94	51	43
552475	Gane	344.20	104	527	257	270	76	41	35
552476	Tembhavali	145.15	321	1,667	852	815	265	142	123
552477	Junandurkhi	795.38	376	1,796	942	854	216	118	98
552478	Shivajinagar	0.00	536	2,690	1,386	1,304	461	237	224
552479	Borpada	181.56	314	1,476	778	698	232	130	102
552480	Dahyale	42.00	46	196	95	101	36	19	17
552481	Vadghar	73.61	286	1,380	723	657	192	87	105
552482	Vadvali Tarf Dugad	116.53	234	1,132	587	545	163	74	89
552483	Malodi	273.00	314	1,732	921	811	235	136	99
552484	Dunge	199.77	411	2,038	1,038	1,000	268	146	122
552485	Kalwar	201.30	643	2,978	1,560	1,418	385	190	195
552486	Kewani	189.00	608	2,935	1,572	1,363	394	203	191
552487	Dive	340.00	422	2,062	1,060	1,002	230	130	100
552488	Kopar	68.05	494	2,011	1,173	838	287	158	129
552489	Kasheli	360.00	758	3,432	1,833	1,599	405	220	185
552490	Usgaon	1,218.00	460	2,257	1,131	1,126	377	186	191
552491	Bhiwali	229.00	233	1,345	710	635	116	61	55
552492	Ganeshpuri	288.00	730	3,246	1,588	1,658	347	173	174
552493	Vajreshwari	186.00	554	2,414	1,229	1,185	252	143	109
552494	Akaloli	476.00	682	2,942	1,484	1,458	391	205	186
552495	Savaroli Tarf Dugad	101.00	65	328	157	171	41	20	21
552496	Mahalunge	72.00	113	451	220	231	56	30	26
552497	Ghotgaon	964.00	325	1,710	833	877	245	111	134
552498	Vedhe	358.04	268	1,195	597	598	139	77	62
552499	Khativali	104.54	63	284	140	144	23	13	10
552500	Waret	122.69	189	819	441	378	105	55	50
552501	Dugad	456.25	469	1,948	991	957	333	171	162
552502	Asnoli Tarf Dugad	95.00	115	506	251	255	60	26	34
552503	Saigaon	96.87	54	253	126	127	21	14	7
552504	Awale	225.30	195	845	414	431	111	56	55
552505	Vishwagad	212.00	244	1,106	552	554	177	89	88
552506	Palkhane	101.34	164	720	371	349	78	46	32
552507	Manivali	70.26	139	630	328	302	65	35	30
552508	Vavali Tarf Dugad	76.01	100	464	239	225	36	20	16
552509	Mohili	590.00	176	714	361	353	134	78	56
552510	Mohili Bk.	143.00	125	566	288	278	68	40	28
552511	Malbidi	178.15	110	538	271	267	94	48	46
552512	Suryanagar	128.70	108	511	271	240	65	35	30
552513	Depoli	943.00	145	675	340	335	140	73	67
552514	Nandithane	274.00	260	1,297	666	631	221	119	102
552515	Vadunavaghar	548.67	585	2,997	1,554	1,443	383	206	177
552516	Koshimbe	478.19	237	1,092	569	523	144	70	74
552517	Hiwali	192.00	196	883	460	423	111	56	55

CENSUS ABSTRACT
Bhiwandi

Scheduled Castes population			Scheduled Tribes population			Literates			
Persons	Males	Females	Persons	Males	Females	Persons	Males	Females	Name of Village
11	12	13	14	15	16	17	18	19	2
21,041	**11,636**	**9,405**	**84,486**	**42,933**	**41,553**	**294,598**	**176,576**	**118,022**	**Bhiwandi (Total)**
10,416	**5,456**	**4,960**	**75,333**	**38,121**	**37,212**	**183,124**	**106,487**	**76,637**	**Bhiwandi (Rural)**
10,625	**6,180**	**4,445**	**9,153**	**4,812**	**4,341**	**111,474**	**70,089**	**41,385**	**Bhiwandi (Urban)**
									RURAL
-	-	-	756	397	359	350	220	130	Khadaki Kh.
-	-	-	728	371	357	348	218	130	Pimpalshet Bhuishet
-	-	-	939	470	469	518	311	207	Khadaki Bk.
199	100	99	1,195	620	575	983	581	402	Chimbipada
-	-	-	2,089	1,043	1,046	956	574	382	Kuhe
-	-	-	717	359	358	379	219	160	Dhamane
-	-	-	1,656	844	812	1,082	617	465	Lakhivali
-	-	-	1,900	966	934	757	421	336	Palivali
6	3	3	1,333	683	650	1,426	799	627	Paygaon
76	32	44	1,136	569	567	1,247	686	561	Paye
4	2	2	1,329	672	657	642	408	234	Brahmangaon
2	2	-	105	51	54	419	222	197	Khardi
-	-	-	530	268	262	391	230	161	Firangpada
-	-	-	356	173	183	358	183	175	Gane
160	78	82	391	199	192	996	556	440	Tembhavali
20	11	9	395	206	189	1,069	623	446	Junandurkhi
2	1	1	1,374	674	700	1,321	771	550	Shivajinagar
36	16	20	264	136	128	961	552	409	Borpada
-	-	-	196	95	101	73	45	28	Dahyale
160	80	80	-	-	-	1,021	589	432	Vadghar
109	47	62	90	43	47	824	478	346	Vadvali Tarf Dugad
3	1	2	1,125	604	521	1,177	672	505	Malodi
41	18	23	64	27	37	1,473	812	661	Dunge
93	46	47	78	45	33	2,207	1,279	928	Kalwar
75	40	35	23	12	11	2,140	1,245	895	Kewani
29	17	12	10	6	4	1,613	887	726	Dive
35	16	19	10	3	7	1,463	924	539	Kopar
94	48	46	112	58	54	2,709	1,528	1,181	Kasheli
-	-	-	2,002	1,004	998	928	542	386	Usgaon
13	2	11	1,013	539	474	1,028	601	427	Bhiwali
225	83	142	1,154	541	613	2,398	1,249	1,149	Ganeshpuri
156	77	79	650	332	318	1,823	965	858	Vajreshwari
131	65	66	1,333	660	673	1,941	1,054	887	Akaloli
-	-	-	150	72	78	203	109	94	Savaroli Tarf Dugad
-	-	-	46	22	24	336	181	155	Mahalunge
-	-	-	1,196	574	622	1,056	589	467	Ghotgaon
41	24	17	327	155	172	874	461	413	Vedhe
-	-	-	12	6	6	247	127	120	Khativali
7	4	3	128	71	57	549	315	234	Waret
34	19	15	1,074	543	531	888	508	380	Dugad
27	14	13	22	9	13	419	219	200	Asnoli Tarf Dugad
-	-	-	-	-	-	203	105	98	Saigaon
141	70	71	59	25	34	637	338	299	Awale
-	-	-	376	194	182	665	362	303	Vishwagad
10	6	4	9	4	5	543	288	255	Palkhane
6	3	3	34	15	19	478	267	211	Manivali
-	-	-	27	14	13	378	209	169	Vavali Tarf Dugad
3	2	1	447	223	224	377	199	178	Mohili
-	-	-	195	98	97	333	186	147	Mohili Bk.
2	1	1	268	131	137	317	173	144	Malbidi
-	-	-	81	45	36	384	216	168	Suryanagar
-	-	-	447	221	226	319	179	140	Depoli
132	58	74	711	363	348	826	462	364	Nandithane
51	26	25	1	1	-	2,250	1,260	990	Vadunavaghar
80	42	38	196	93	103	775	446	329	Koshimbe
-	-	-	77	39	38	634	360	274	Hiwali

VILLAGE PRIMARY
C D Block -

Location code number	Name of Village	Illiterates			Total workers			Main workers		
		Persons	Males	Females	Persons	Males	Females	Persons	Males	Females
1	2	20	21	22	23	24	25	26	27	28
0217	**Bhiwandi (Total)**	**137,123**	**61,843**	**75,280**	**187,444**	**145,138**	**42,306**	**154,960**	**126,677**	**28,283**
0217	**Bhiwandi (Rural)**	**94,522**	**40,459**	**54,063**	**118,081**	**84,786**	**33,295**	**92,456**	**70,850**	**21,606**
0217	**Bhiwandi (Urban)**	**42,601**	**21,384**	**21,217**	**69,363**	**60,352**	**9,011**	**62,504**	**55,827**	**6,677**
	RURAL									
552462	Khadaki Kh.	415	182	233	347	190	157	343	189	154
552463	Pimpalshet Bhuishet	399	166	233	308	191	117	275	188	87
552464	Khadaki Bk.	443	173	270	369	252	117	335	227	108
552465	Chimbipada	505	189	316	510	319	191	400	290	110
552466	Kuhe	1,148	476	672	906	574	332	690	439	251
552467	Dhamane	452	198	254	445	244	201	424	230	194
552468	Lakhivali	942	420	522	886	550	336	550	349	201
552469	Palivali	1,221	586	635	1,128	587	541	664	348	316
552470	Paygaon	825	345	480	1,006	640	366	862	547	315
552471	Paye	672	270	402	1,023	535	488	776	423	353
552472	Brahmangaon	782	321	461	545	418	127	460	377	83
552473	Khardi	181	83	98	205	174	31	124	114	10
552474	Firangpada	280	118	162	316	211	105	149	129	20
552475	Gane	169	74	95	131	118	13	131	118	13
552476	Tembhavali	671	296	375	659	474	185	517	425	92
552477	Junandurkhi	727	319	408	746	565	181	690	519	171
552478	Shivajinagar	1,369	615	754	1,158	770	388	1,077	720	357
552479	Borpada	515	226	289	586	479	107	429	388	41
552480	Dahyale	123	50	73	79	52	27	61	42	19
552481	Vadghar	359	134	225	410	381	29	370	348	22
552482	Vadvali Tarf Dugad	308	109	199	479	369	110	243	210	33
552483	Malodi	555	249	306	533	402	131	349	297	52
552484	Dunge	565	226	339	739	596	143	621	536	85
552485	Kalwar	771	281	490	1,078	910	168	962	841	121
552486	Kewani	795	327	468	1,066	932	134	1,018	899	119
552487	Dive	449	173	276	744	609	135	614	540	74
552488	Kopar	548	249	299	856	766	90	823	743	80
552489	Kasheli	723	305	418	1,035	885	150	929	805	124
552490	Usgaon	1,329	589	740	1,302	673	629	372	205	167
552491	Bhiwali	317	109	208	424	265	159	403	252	151
552492	Ganeshpuri	848	339	509	1,325	890	435	1,195	804	391
552493	Vajreshwari	591	264	327	1,005	669	336	777	573	204
552494	Akaloli	1,001	430	571	1,393	871	522	994	699	295
552495	Savaroli Tarf Dugad	125	48	77	248	118	130	27	15	12
552496	Mahalunge	115	39	76	167	122	45	136	104	32
552497	Ghotgaon	654	244	410	925	474	451	577	364	213
552498	Vedhe	321	136	185	536	347	189	493	326	167
552499	Khativali	37	13	24	118	80	38	115	79	36
552500	Waret	270	126	144	301	242	59	132	114	18
552501	Dugad	1,060	483	577	1,031	603	428	1,030	602	428
552502	Asnoli Tarf Dugad	87	32	55	164	141	23	153	135	18
552503	Saigaon	50	21	29	86	67	19	70	55	15
552504	Awale	208	76	132	298	236	62	157	133	24
552505	Vishwagad	441	190	251	683	360	323	628	323	305
552506	Palkhane	177	83	94	372	209	163	200	174	26
552507	Manivali	152	61	91	240	199	41	230	191	39
552508	Vavali Tarf Dugad	86	30	56	293	146	147	58	47	11
552509	Mohili	337	162	175	361	196	165	276	150	126
552510	Mohili Bk.	233	102	131	255	161	94	200	137	63
552511	Malbidi	221	98	123	301	164	137	301	164	137
552512	Suryanagar	127	55	72	158	127	31	127	105	22
552513	Depoli	356	161	195	367	179	188	278	133	145
552514	Nandithane	471	204	267	759	398	361	615	347	268
552515	Vadunavaghar	747	294	453	980	832	148	732	648	84
552516	Koshimbe	317	123	194	498	332	166	496	330	166
552517	Hiwali	249	100	149	278	243	35	276	243	33

CENSUS ABSTRACT
Bhiwandi

Industrial category of main workers												
Cultivators			Agricultural labourers			Household industry workers			Other workers			
Persons	Males	Females	Persons	Males	Females	Persons	Males	Females	Persons	Males	Females	Name of Village
29	30	31	32	33	34	35	36	37	38	39	40	2
18,050	**13,071**	**4,979**	**16,785**	**9,992**	**6,793**	**3,925**	**2,688**	**1,237**	**116,200**	**100,926**	**15,274**	**Bhiwandi (Total)**
17,143	**12,321**	**4,822**	**15,799**	**9,267**	**6,532**	**2,235**	**1,582**	**653**	**57,279**	**47,680**	**9,599**	**Bhiwandi (Rural)**
907	**750**	**157**	**986**	**725**	**261**	**1,690**	**1,106**	**584**	**58,921**	**53,246**	**5,675**	**Bhiwandi (Urban)**
												RURAL
36	16	20	-	-	-	-	-	-	307	173	134	Khadaki Kh.
36	26	10	11	7	4	2	1	1	226	154	72	Pimpalshet Bhuishet
14	10	4	137	96	41	4	3	1	180	118	62	Khadaki Bk.
36	27	9	56	46	10	5	3	2	303	214	89	Chimbipada
201	115	86	157	111	46	17	5	12	315	208	107	Kuhe
35	19	16	107	58	49	-	-	-	282	153	129	Dhamane
178	104	74	150	80	70	3	3	-	219	162	57	Lakhivali
25	18	7	119	35	84	-	-	-	520	295	225	Palivali
244	124	120	358	205	153	11	8	3	249	210	39	Paygaon
328	161	167	356	195	161	22	14	8	70	53	17	Paye
75	64	11	27	17	10	4	4	-	354	292	62	Brahmangaon
55	50	5	5	4	1	3	2	1	61	58	3	Khardi
10	9	1	28	16	12	10	9	1	101	95	6	Firangpada
1	1	-	4	2	2	4	4	-	122	111	11	Gane
96	92	4	14	10	4	5	2	3	402	321	81	Tembhavali
39	36	3	149	82	67	12	9	3	490	392	98	Junandurkhi
149	140	9	457	247	210	11	11	-	460	322	138	Shivajinagar
52	49	3	-	-	-	7	7	-	370	332	38	Borpada
2	2	-	13	10	3	-	-	-	46	30	16	Dahyale
174	161	13	5	4	1	12	12	-	179	171	8	Vadghar
76	56	20	5	4	1	9	8	1	153	142	11	Vadvali Tarf Dugad
124	106	18	47	36	11	4	2	2	174	153	21	Malodi
75	66	9	18	10	8	16	10	6	512	450	62	Dunge
375	315	60	24	12	12	54	47	7	509	467	42	Kalwar
101	82	19	4	4	-	22	10	12	891	803	88	Kewani
47	36	11	6	5	1	56	44	12	505	455	50	Dive
34	32	2	4	3	1	8	6	2	777	702	75	Kopar
15	10	5	7	6	1	14	7	7	893	782	111	Kasheli
8	6	2	245	127	118	1	1	-	118	71	47	Usgaon
64	36	28	208	110	98	1	1	-	130	105	25	Bhiwali
65	55	10	395	208	187	35	28	7	700	513	187	Ganeshpuri
30	24	6	69	47	22	18	10	8	660	492	168	Vajreshwari
123	103	20	217	116	101	12	7	5	642	473	169	Akaloli
1	-	1	3	2	1	-	-	-	23	13	10	Savaroli Tarf Dugad
27	19	8	27	20	7	3	2	1	79	63	16	Mahalunge
38	19	19	457	276	181	-	-	-	82	69	13	Ghotgaon
246	158	88	155	98	57	11	7	4	81	63	18	Vedhe
82	52	30	1	1	-	2	1	1	30	25	5	Khativali
22	19	3	4	4	-	16	13	3	90	78	12	Waret
205	123	82	184	96	88	17	10	7	624	373	251	Dugad
39	39	-	18	11	7	9	8	1	87	77	10	Asnoli Tarf Dugad
24	18	6	2	1	1	-	-	-	44	36	8	Saigaon
62	62	-	3	2	1	7	7	-	85	62	23	Awale
278	140	138	329	167	162	1	1	-	20	15	5	Vishwagad
25	24	1	71	59	12	19	18	1	85	73	12	Palkhane
109	96	13	35	21	14	6	6	-	80	68	12	Manivali
2	1	1	-	-	-	1	-	1	55	46	9	Vavali Tarf Dugad
40	17	23	160	84	76	25	16	9	51	33	18	Mohili
25	24	1	134	77	57	2	2	-	39	34	5	Mohili Bk.
128	66	62	150	79	71	1	1	-	22	18	4	Malbidi
37	36	1	45	35	10	-	-	-	45	34	11	Suryanagar
68	28	40	192	94	98	-	-	-	18	11	7	Depoli
151	70	81	190	109	81	28	17	11	246	151	95	Nandithane
89	72	17	16	13	3	23	16	7	604	547	57	Vadunavaghar
88	62	26	247	131	116	-	-	-	161	137	24	Koshimbe
97	95	2	68	54	14	3	3	-	108	91	17	Hiwali

VILLAGE PRIMARY
C D Block -

Location code number	Name of Village	Marginal workers			Industrial category: Cultivators			Industrial category: Agricultural labourers		
		Persons	Males	Females	Persons	Males	Females	Persons	Males	Females
1	2	41	42	43	44	45	46	47	48	49
0217	**Bhiwandi (Total)**	**32,484**	**18,461**	**14,023**	**5,019**	**2,527**	**2,492**	**7,227**	**3,431**	**3,796**
0217	**Bhiwandi (Rural)**	**25,625**	**13,936**	**11,689**	**4,833**	**2,398**	**2,435**	**6,988**	**3,286**	**3,702**
0217	**Bhiwandi (Urban)**	**6,859**	**4,525**	**2,334**	**186**	**129**	**57**	**239**	**145**	**94**
	RURAL									
552462	Khadaki Kh.	4	1	3	-	-	-	-	-	-
552463	Pimpalshet Bhuishet	33	3	30	3	1	2	30	2	28
552464	Khadaki Bk.	34	25	9	-	-	-	2	-	2
552465	Chimbipada	110	29	81	5	2	3	40	6	34
552466	Kuhe	216	135	81	13	10	3	148	90	58
552467	Dhamane	21	14	7	-	-	-	1	-	1
552468	Lakhivali	336	201	135	4	2	2	291	183	108
552469	Palivali	464	239	225	15	7	8	156	85	71
552470	Paygaon	144	93	51	33	22	11	90	54	36
552471	Paye	247	112	135	21	10	11	101	51	50
552472	Brahmangaon	85	41	44	2	1	1	29	6	23
552473	Khardi	81	60	21	32	31	1	34	21	13
552474	Firangpada	167	82	85	15	10	5	41	10	31
552475	Gane	-	-	-	-	-	-	-	-	-
552476	Tembhavali	142	49	93	3	-	3	62	5	57
552477	Junandurkhi	56	46	10	7	6	1	15	14	1
552478	Shivajinagar	81	50	31	9	8	1	39	23	16
552479	Borpada	157	91	66	17	15	2	59	30	29
552480	Dahyale	18	10	8	-	-	-	11	5	6
552481	Vadghar	40	33	7	22	17	5	5	4	1
552482	Vadvali Tarf Dugad	236	159	77	72	37	35	21	9	12
552483	Malodi	184	105	79	7	3	4	27	21	6
552484	Dunge	118	60	58	49	11	38	8	1	7
552485	Kalwar	116	69	47	36	8	28	16	10	6
552486	Kewani	48	33	15	8	4	4	1	-	1
552487	Dive	130	69	61	54	22	32	4	1	3
552488	Kopar	33	23	10	12	8	4	-	-	-
552489	Kasheli	106	80	26	4	4	-	9	2	7
552490	Usgaon	930	468	462	22	15	7	480	227	253
552491	Bhiwali	21	13	8	-	-	-	12	7	5
552492	Ganeshpuri	130	86	44	5	3	2	58	35	23
552493	Vajreshwari	228	96	132	25	14	11	42	8	34
552494	Akaloli	399	172	227	88	28	60	181	80	101
552495	Savaroli Tarf Dugad	221	103	118	64	48	16	85	26	59
552496	Mahalunge	31	18	13	12	11	1	6	1	5
552497	Ghotgaon	348	110	238	189	77	112	132	12	120
552498	Vedhe	43	21	22	7	4	3	20	6	14
552499	Khativali	3	1	2	-	-	-	3	1	2
552500	Waret	169	128	41	55	50	5	19	14	5
552501	Dugad	1	1	-	-	-	-	1	1	-
552502	Asnoli Tarf Dugad	11	6	5	1	1	-	5	2	3
552503	Saigaon	16	12	4	9	7	2	-	-	-
552504	Awale	141	103	38	1	1	-	37	24	13
552505	Vishwagad	55	37	18	49	34	15	6	3	3
552506	Palkhane	172	35	137	52	10	42	88	13	75
552507	Manivali	10	8	2	-	-	-	5	3	2
552508	Vavali Tarf Dugad	235	99	136	91	90	1	3	-	3
552509	Mohili	85	46	39	9	7	2	8	3	5
552510	Mohili Bk.	55	24	31	19	10	9	18	5	13
552511	Malbidi	-	-	-	-	-	-	-	-	-
552512	Suryanagar	31	22	9	-	-	-	2	1	1
552513	Depoli	89	46	43	11	7	4	62	30	32
552514	Nandithane	144	51	93	18	4	14	27	-	27
552515	Vadunavaghar	248	184	64	76	49	27	3	2	1
552516	Koshimbe	2	2	-	-	-	-	-	-	-
552517	Hiwali	2	-	2	-	-	-	-	-	-

CENSUS ABSTRACT
Bhiwandi

of marginal workers										
Household industry workers			Other workers			Non-workers				Location code number
Persons	Males	Females	Persons	Males	Females	Persons	Males	Females	Name of Village	
50	51	52	53	54	55	56	57	58	2	1
1,563	**543**	**1,020**	**18,675**	**11,960**	**6,715**	**244,277**	**93,281**	**150,996**	**Bhiwandi (Total)**	**0217**
987	**366**	**621**	**12,817**	**7,886**	**4,931**	**159,565**	**62,160**	**97,405**	**Bhiwandi (Rural)**	**0217**
576	**177**	**399**	**5,858**	**4,074**	**1,784**	**84,712**	**31,121**	**53,591**	**Bhiwandi (Urban)**	**0217**
									RURAL	
-	-	-	4	1	3	418	212	206	Khadaki Kh.	552462
-	-	-	-	-	-	439	193	246	Pimpalshet Bhuishet	552463
-	-	-	32	25	7	592	232	360	Khadaki Bk.	552464
2	1	1	63	20	43	978	451	527	Chimbipada	552465
-	-	-	55	35	20	1,198	476	722	Kuhe	552466
-	-	-	20	14	6	386	173	213	Dhamane	552467
3	1	2	38	15	23	1,138	487	651	Lakhivali	552468
4	2	2	289	145	144	850	420	430	Palivali	552469
8	6	2	13	11	2	1,245	504	741	Paygaon	552470
42	16	26	83	35	48	896	421	475	Paye	552471
2	-	2	52	34	18	879	311	568	Brahmangaon	552472
2	1	1	13	7	6	395	131	264	Khardi	552473
11	6	5	100	56	44	355	137	218	Firangpada	552474
-	-	-	-	-	-	396	139	257	Gane	552475
2	-	2	75	44	31	1,008	378	630	Tembhavali	552476
7	3	4	27	23	4	1,050	377	673	Junandurkhi	552477
6	3	3	27	16	11	1,532	616	916	Shivajinagar	552478
5	3	2	76	43	33	890	299	591	Borpada	552479
-	-	-	7	5	2	117	43	74	Dahyale	552480
-	-	-	13	12	1	970	342	628	Vadghar	552481
12	9	3	131	104	27	653	218	435	Vadvali Tarf Dugad	552482
2	-	2	148	81	67	1,199	519	680	Malodi	552483
4	-	4	57	48	9	1,299	442	857	Dunge	552484
2	2	-	62	49	13	1,900	650	1,250	Kalwar	552485
3	-	3	36	29	7	1,869	640	1,229	Kewani	552486
10	4	6	62	42	20	1,318	451	867	Dive	552487
2	1	1	19	14	5	1,155	407	748	Kopar	552488
5	1	4	88	73	15	2,397	948	1,449	Kasheli	552489
1	-	1	427	226	201	955	458	497	Usgaon	552490
4	2	2	5	4	1	921	445	476	Bhiwali	552491
2	1	1	65	47	18	1,921	698	1,223	Ganeshpuri	552492
51	10	41	110	64	46	1,409	560	849	Vajreshwari	552493
3	1	2	127	63	64	1,549	613	936	Akaloli	552494
-	-	-	72	29	43	80	39	41	Savaroli Tarf Dugad	552495
3	-	3	10	6	4	284	98	186	Mahalunge	552496
-	-	-	27	21	6	785	359	426	Ghotgaon	552497
9	5	4	7	6	1	659	250	409	Vedhe	552498
-	-	-	-	-	-	166	60	106	Khativali	552499
15	13	2	80	51	29	518	199	319	Waret	552500
-	-	-	-	-	-	917	388	529	Dugad	552501
-	-	-	5	3	2	342	110	232	Asnoli Tarf Dugad	552502
-	-	-	7	5	2	167	59	108	Saigaon	552503
3	2	1	100	76	24	547	178	369	Awale	552504
-	-	-	-	-	-	423	192	231	Vishwagad	552505
19	3	16	13	9	4	348	162	186	Palkhane	552506
-	-	-	5	5	-	390	129	261	Manivali	552507
138	7	131	3	2	1	171	93	78	Vavali Tarf Dugad	552508
-	-	-	68	36	32	353	165	188	Mohili	552509
1	-	1	17	9	8	311	127	184	Mohili Bk.	552510
-	-	-	-	-	-	237	107	130	Malbidi	552511
-	-	-	29	21	8	353	144	209	Suryanagar	552512
3	1	2	13	8	5	308	161	147	Depoli	552513
26	2	24	73	45	28	538	268	270	Nandithane	552514
3	1	2	166	132	34	2,017	722	1,295	Vadunavaghar	552515
-	-	-	2	2	-	594	237	357	Koshimbe	552516
-	-	-	2	-	2	605	217	388	Hiwali	552517

VILLAGE PRIMARY
C D Block -

Location code number	Name of Village	Area of Village in hectares	Number of households	Total population (including institutional and houseless population)			Population in the age-group 0-6		
				Persons	Males	Females	Persons	Males	Females
1	2	3	4	5	6	7	8	9	10
552518	Nivali	111.00	189	879	435	444	153	70	83
552519	Sakharoli	101.00	121	563	292	271	99	57	42
552520	Pilanze Kh.	366.00	200	843	417	426	153	67	86
552521	Pilanze Bk.	309.00	270	1,327	684	643	206	100	106
552522	Supegaon	265.00	289	1,224	662	562	139	76	63
552523	Lamaj	22.00	120	515	270	245	72	41	31
552524	Chave	267.00	429	1,997	1,018	979	312	153	159
552525	Bhare	219.22	233	1,081	549	532	153	84	69
552526	Awalwate	341.05	197	829	419	410	128	64	64
552527	Lap Kh.	228.40	146	664	350	314	96	46	50
552528	Lap Bk.	443.14	332	1,461	756	705	232	135	97
552529	Lapale Bandhan	37.00	----------Un-inhabited----------						
552530	Vadvali Tarf Sonale	86.43	19	98	49	49	21	13	8
552531	Dalepada	366.58	136	684	337	347	86	46	40
552532	Vafale	111.90	163	795	422	373	108	56	52
552533	Kurund	334.54	290	1,503	762	741	195	102	93
552534	Khaling Bk.	379.59	281	1,304	664	640	154	74	80
552535	Murhe	240.80	115	549	273	276	94	49	45
552536	Davali	58.92	----------Un-inhabited----------						
552537	Khaling Kh.	332.00	116	601	302	299	79	37	42
552538	Pundas	288.97	253	1,243	632	611	170	75	95
552539	Angaon	389.00	932	4,141	2,163	1,978	469	253	216
552540	Parivali	209.22	348	1,721	890	831	278	157	121
552541	Kawad Bk.	376.95	343	1,507	776	731	239	123	116
552542	Alkhivali	470.82	112	491	240	251	94	44	50
552543	Kolivali	249.29	648	2,854	1,509	1,345	478	256	222
552544	Kawad Kh.	529.79	809	3,491	1,788	1,703	571	278	293
552545	Sontakka	0.00	179	818	407	411	96	50	46
552546	Vaghivali	208.14	291	1,237	636	601	226	118	108
552547	Ashivali	45.00	1	5	4	1	-	-	-
552548	Zidake	177.84	685	2,729	1,475	1,254	392	207	185
552549	Ambadi	210.00	705	3,060	1,578	1,482	438	222	216
552550	Ravadi	188.00	92	337	180	157	41	17	24
552551	Dighashi	754.22	486	2,296	1,169	1,127	291	157	134
552552	Chinchawali	301.00	134	632	311	321	121	54	67
552553	Eksal	415.48	165	794	390	404	97	50	47
552554	Sagaon	257.19	123	573	289	284	63	35	28
552555	Devchole	189.85	73	331	175	156	65	31	34
552556	Morani	50.00	65	286	138	148	31	14	17
552557	Vape	588.89	158	753	372	381	114	60	54
552558	Dudhani	138.12	115	541	271	270	76	32	44
552559	Kusapur	102.51	85	422	217	205	38	26	12
552560	Ghadane	205.22	89	351	185	166	62	34	28
552561	Kunde	631.84	431	1,906	945	961	261	122	139
552562	Kharivali	334.33	178	821	407	414	120	59	61
552563	Dalonde	173.23	132	649	329	320	80	39	41
552564	Pahare	257.00	246	1,159	597	562	162	90	72
552565	Chane	311.22	184	843	423	420	112	65	47
552566	Gondravali	55.10	25	127	65	62	19	8	11
552567	Jambhivali Tarf Khambale	190.00	222	1,007	502	505	161	80	81
552568	Shedgaon	257.96	187	729	389	340	118	73	45
552569	Karmale	165.98	71	318	157	161	49	22	27
552570	Base	233.68	119	535	277	258	60	33	27
552571	Kandali Bk.	189.20	173	694	348	346	96	45	51
552572	Ghotavade	126.62	49	245	133	112	41	23	18
552573	Mainde	608.00	302	1,411	725	686	273	127	146
552574	Kelhe	236.33	150	660	335	325	126	63	63
552575	Newade	824.40	155	658	332	326	110	57	53
552576	Umbarkhand	230.35	218	902	446	456	179	92	87

CENSUS ABSTRACT
Bhiwandi

Scheduled Castes population			Scheduled Tribes population			Literates			
Persons	Males	Females	Persons	Males	Females	Persons	Males	Females	Name of Village
11	12	13	14	15	16	17	18	19	2
-	-	-	265	123	142	530	302	228	Nivali
1	1	-	240	126	114	288	165	123	Sakharoli
5	4	1	712	346	366	347	217	130	Pilanze Kh.
69	40	29	715	366	349	725	417	308	Pilanze Bk.
255	143	112	180	97	83	983	549	434	Supegaon
67	36	31	72	40	32	406	224	182	Lamaj
140	71	69	919	458	461	1,072	619	453	Chave
239	125	114	125	60	65	747	411	336	Bhare
1	1	-	246	123	123	478	261	217	Awalwate
82	40	42	192	100	92	422	252	170	Lap Kh.
9	5	4	405	202	203	963	531	432	Lap Bk.
			----------Un-inhabited----------						Lapale Bandhan
-	-	-	98	49	49	38	21	17	Vadvali Tarf Sonale
-	-	-	71	35	36	519	280	239	Dalepada
-	-	-	47	28	19	569	323	246	Vafale
245	123	122	347	170	177	1,075	581	494	Kurund
90	36	54	195	100	95	970	544	426	Khaling Bk.
-	-	-	481	233	248	316	183	133	Murhe
			----------Un-inhabited----------						Davali
52	23	29	180	94	86	364	207	157	Khaling Kh.
161	84	77	155	76	79	914	508	406	Pundas
266	133	133	1,333	669	664	3,116	1,704	1,412	Angaon
43	18	25	904	453	451	962	549	413	Parivali
207	108	99	916	469	447	789	461	328	Kawad Bk.
-	-	-	489	239	250	216	123	93	Alkhivali
260	130	130	1,574	811	763	1,621	961	660	Kolivali
381	188	193	1,372	678	694	2,181	1,234	947	Kawad Kh.
-	-	-	-	-	-	575	317	258	Sontakka
41	21	20	941	481	460	586	336	250	Vaghivali
-	-	-	5	4	1	3	3	-	Ashivali
109	60	49	264	125	139	2,038	1,171	867	Zidake
137	64	73	687	327	360	2,149	1,192	957	Ambadi
5	4	1	97	49	48	232	136	96	Ravadi
56	31	25	580	311	269	1,571	864	707	Dighashi
-	-	-	344	166	178	266	154	112	Chinchawali
2	2	-	202	90	112	547	288	259	Eksal
16	8	8	103	57	46	405	225	180	Sagaon
-	-	-	236	128	108	139	86	53	Devchole
5	2	3	-	-	-	212	119	93	Morani
-	-	-	723	353	370	413	229	184	Vape
-	-	-	541	271	270	330	190	140	Dudhani
-	-	-	20	9	11	329	179	150	Kusapur
-	-	-	256	131	125	173	108	65	Ghadane
18	10	8	347	175	172	1,295	726	569	Kunde
-	-	-	263	128	135	500	268	232	Kharivali
-	-	-	70	37	33	501	267	234	Dalonde
9	4	5	211	107	104	894	488	406	Pahare
-	-	-	244	124	120	575	305	270	Chane
-	-	-	-	-	-	81	49	32	Gondravali
43	19	24	371	186	185	520	274	246	Jambhivali Tarf Khambale
89	46	43	227	114	113	409	246	163	Shedgaon
-	-	-	172	86	86	150	86	64	Karmale
-	-	-	39	22	17	402	218	184	Base
-	-	-	388	182	206	354	207	147	Kandali Bk.
-	-	-	80	47	33	143	84	59	Ghotavade
-	-	-	974	499	475	681	403	278	Mainde
-	-	-	583	293	290	419	224	195	Kelhe
-	-	-	632	318	314	308	185	123	Newade
-	-	-	886	438	448	308	186	122	Umbarkhand

VILLAGE PRIMARY
C D Block -

Location code number	Name of Village	Illiterates			Total workers			Main workers		
		Persons	Males	Females	Persons	Males	Females	Persons	Males	Females
1	2	20	21	22	23	24	25	26	27	28
552518	Nivali	349	133	216	505	268	237	390	237	153
552519	Sakharoli	275	127	148	290	165	125	64	61	3
552520	Pilanze Kh.	496	200	296	455	278	177	271	175	96
552521	Pilanze Bk.	602	267	335	560	354	206	440	300	140
552522	Supegaon	241	113	128	438	362	76	166	146	20
552523	Lamaj	109	46	63	167	141	26	157	137	20
552524	Chave	925	399	526	1,049	607	442	1,007	598	409
552525	Bhare	334	138	196	453	317	136	424	298	126
552526	Awalwate	351	158	193	299	243	56	168	125	43
552527	Lap Kh.	242	98	144	307	208	99	305	207	98
552528	Lap Bk.	498	225	273	644	433	211	421	258	163
552529	Lapale Bandhan				----------Un-inhabited----------					
552530	Vadvali Tarf Sonale	60	28	32	48	22	26	7	2	5
552531	Dalepada	165	57	108	271	176	95	248	162	86
552532	Vafale	226	99	127	259	228	31	251	222	29
552533	Kurund	428	181	247	577	420	157	481	379	102
552534	Khaling Bk.	334	120	214	428	350	78	330	276	54
552535	Murhe	233	90	143	260	152	108	155	111	44
552536	Davali				----------Un-inhabited----------					
552537	Khaling Kh.	237	95	142	285	193	92	194	166	28
552538	Pundas	329	124	205	359	321	38	96	81	15
552539	Angaon	1,025	459	566	1,554	1,191	363	1,308	1,066	242
552540	Parivali	759	341	418	773	484	289	296	204	92
552541	Kawad Bk.	718	315	403	750	476	274	445	301	144
552542	Alkhivali	275	117	158	251	140	111	146	108	38
552543	Kolivali	1,233	548	685	1,404	840	564	834	512	322
552544	Kawad Kh.	1,310	554	756	1,498	1,070	428	1,239	933	306
552545	Sontakka	243	90	153	450	247	203	247	189	58
552546	Vaghivali	651	300	351	697	389	308	302	199	103
552547	Ashivali	2	1	1	4	3	1	3	2	1
552548	Zidake	691	304	387	1,040	863	177	994	835	159
552549	Ambadi	911	386	525	1,281	924	357	884	742	142
552550	Ravadi	105	44	61	213	115	98	144	75	69
552551	Dighashi	725	305	420	1,003	636	367	602	425	177
552552	Chinchawali	366	157	209	330	191	139	316	180	136
552553	Eksal	247	102	145	514	260	254	499	252	247
552554	Sagaon	168	64	104	308	174	134	191	155	36
552555	Devchole	192	89	103	204	111	93	184	101	83
552556	Morani	74	19	55	192	98	94	140	82	58
552557	Vape	340	143	197	419	207	212	374	184	190
552558	Dudhani	211	81	130	309	157	152	34	26	8
552559	Kusapur	93	38	55	245	122	123	173	98	75
552560	Ghadane	178	77	101	193	117	76	165	104	61
552561	Kunde	611	219	392	1,027	540	487	765	446	319
552562	Kharivali	321	139	182	404	248	156	388	241	147
552563	Dalonde	148	62	86	375	203	172	369	199	170
552564	Pahare	265	109	156	622	385	237	439	286	153
552565	Chane	268	118	150	297	213	84	286	207	79
552566	Gondravali	46	16	30	67	37	30	15	14	1
552567	Jambhivali Tarf Khambale	487	228	259	500	280	220	387	230	157
552568	Shedgaon	320	143	177	428	238	190	417	231	186
552569	Karmale	168	71	97	207	102	105	180	99	81
552570	Base	133	59	74	290	155	135	279	149	130
552571	Kandali Bk.	340	141	199	336	207	129	45	42	3
552572	Ghotavade	102	49	53	135	84	51	14	13	1
552573	Mainde	730	322	408	634	376	258	236	168	68
552574	Kelhe	241	111	130	417	212	205	392	201	191
552575	Newade	350	147	203	394	201	193	379	195	184
552576	Umbarkhand	594	260	334	544	261	283	529	260	269

CENSUS ABSTRACT
Bhiwandi

Industrial category of main workers												
Cultivators			Agricultural labourers			Household industry workers			Other workers			
Persons	Males	Females	Persons	Males	Females	Persons	Males	Females	Persons	Males	Females	Name of Village
29	30	31	32	33	34	35	36	37	38	39	40	2
159	91	68	25	16	9	4	3	1	202	127	75	Nivali
27	26	1	1	-	1	1	1	-	35	34	1	Sakharoli
11	10	1	54	32	22	2	1	1	204	132	72	Pilanze Kh.
142	116	26	29	18	11	15	10	5	254	156	98	Pilanze Bk.
8	7	1	8	6	2	8	7	1	142	126	16	Supegaon
37	29	8	7	7	-	3	3	-	110	98	12	Lamaj
101	62	39	164	80	84	5	2	3	737	454	283	Chave
212	156	56	107	49	58	-	-	-	105	93	12	Bhare
30	30	-	11	4	7	1	1	-	126	90	36	Awalwate
62	50	12	85	56	29	71	38	33	87	63	24	Lap Kh.
31	31	-	247	141	106	3	3	-	140	83	57	Lap Bk.
				----------Un-inhabited----------								Lapale Bandhan
-	-	-	6	1	5	-	-	-	1	1	-	Vadvali Tarf Sonale
60	23	37	36	21	15	23	10	13	129	108	21	Dalepada
138	126	12	22	16	6	16	8	8	75	72	3	Vafale
57	55	2	187	100	87	23	21	2	214	203	11	Kurund
30	28	2	52	33	19	24	18	6	224	197	27	Khaling Bk.
22	19	3	78	47	31	6	5	1	49	40	9	Murhe
				----------Un-inhabited----------								Davali
25	24	1	61	57	4	9	8	1	99	77	22	Khaling Kh.
3	3	-	12	9	3	2	2	-	79	67	12	Pundas
114	95	19	157	116	41	81	66	15	956	789	167	Angaon
57	28	29	26	15	11	12	8	4	201	153	48	Parivali
18	14	4	38	28	10	11	10	1	378	249	129	Kawad Bk.
1	1	-	38	28	10	7	4	3	100	75	25	Alkhivali
83	62	21	211	114	97	53	32	21	487	304	183	Kolivali
163	123	40	196	133	63	44	35	9	836	642	194	Kawad Kh.
51	32	19	115	88	27	4	4	-	77	65	12	Sontakka
12	8	4	12	9	3	4	3	1	274	179	95	Vaghivali
-	-	-	1	-	1	-	-	-	2	2	-	Ashivali
123	105	18	32	17	15	42	32	10	797	681	116	Zidake
77	59	18	47	32	15	23	18	5	737	633	104	Ambadi
9	5	4	26	15	11	-	-	-	109	55	54	Ravadi
190	114	76	153	122	31	17	14	3	242	175	67	Dighashi
105	61	44	85	51	34	5	4	1	121	64	57	Chinchawali
390	191	199	86	42	44	-	-	-	23	19	4	Eksal
68	64	4	71	54	17	5	-	5	47	37	10	Sagaon
25	12	13	134	75	59	8	1	7	17	13	4	Devchole
101	58	43	24	14	10	-	-	-	15	10	5	Morani
115	57	58	219	107	112	28	14	14	12	6	6	Vape
7	6	1	20	14	6	-	-	-	7	6	1	Dudhani
59	31	28	64	20	44	8	8	-	42	39	3	Kusapur
28	22	6	32	15	17	4	3	1	101	64	37	Ghadane
284	137	147	237	121	116	2	2	-	242	186	56	Kunde
141	87	54	153	74	79	1	-	1	93	80	13	Kharivali
287	147	140	45	26	19	-	-	-	37	26	11	Dalonde
88	84	4	21	9	12	5	4	1	325	189	136	Pahare
30	25	5	88	74	14	8	3	5	160	105	55	Chane
2	1	1	-	-	-	-	-	-	13	13	-	Gondravali
87	57	30	263	137	126	4	4	-	33	32	1	Jambhivali Tarf Khambale
215	123	92	175	86	89	1	-	1	26	22	4	Shedgaon
42	26	16	130	66	64	4	4	-	4	3	1	Karmale
191	101	90	54	24	30	5	1	4	29	23	6	Base
20	20	-	-	-	-	-	-	-	25	22	3	Kandali Bk.
-	-	-	-	-	-	-	-	-	14	13	1	Ghotavade
66	50	16	102	60	42	4	4	-	64	54	10	Mainde
19	14	5	98	53	45	5	5	-	270	129	141	Kelhe
34	17	17	333	169	164	2	2	-	10	7	3	Newade
47	26	21	475	229	246	2	2	-	5	3	2	Umbarkhand

VILLAGE PRIMARY
C D Block -

Location code number	Name of Village	Marginal workers			Industrial category: Cultivators			Industrial category: Agricultural labourers		
		Persons	Males	Females	Persons	Males	Females	Persons	Males	Females
1	2	41	42	43	44	45	46	47	48	49
552518	Nivali	115	31	84	91	20	71	7	-	7
552519	Sakharoli	226	104	122	4	4	-	51	12	39
552520	Pilanze Kh.	184	103	81	8	6	2	10	6	4
552521	Pilanze Bk.	120	54	66	2	1	1	1	-	1
552522	Supegaon	272	216	56	12	12	-	22	17	5
552523	Lamaj	10	4	6	6	3	3	-	-	-
552524	Chave	42	9	33	28	-	28	3	1	2
552525	Bhare	29	19	10	12	7	5	12	7	5
552526	Awalwate	131	118	13	66	60	6	59	53	6
552527	Lap Kh.	2	1	1	-	-	-	-	-	-
552528	Lap Bk.	223	175	48	105	98	7	64	52	12
552529	Lapale Bandhan				----------Un-inhabited----------					
552530	Vadvali Tarf Sonale	41	20	21	-	-	-	-	-	-
552531	Dalepada	23	14	9	6	4	2	2	2	-
552532	Vafale	8	6	2	2	1	1	2	2	-
552533	Kurund	96	41	55	47	17	30	24	8	16
552534	Khaling Bk.	98	74	24	3	3	-	27	18	9
552535	Murhe	105	41	64	22	8	14	59	15	44
552536	Davali				----------Un-inhabited----------					
552537	Khaling Kh.	91	27	64	15	4	11	73	22	51
552538	Pundas	263	240	23	21	20	1	170	154	16
552539	Angaon	246	125	121	16	10	6	49	19	30
552540	Parivali	477	280	197	24	15	9	20	13	7
552541	Kawad Bk.	305	175	130	5	4	1	38	26	12
552542	Alkhivali	105	32	73	3	1	2	8	4	4
552543	Kolivali	570	328	242	34	25	9	157	80	77
552544	Kawad Kh.	259	137	122	27	3	24	14	5	9
552545	Sontakka	203	58	145	20	4	16	179	51	128
552546	Vaghivali	395	190	205	31	6	25	87	19	68
552547	Ashivali	1	1	-	-	-	-	1	1	-
552548	Zidake	46	28	18	6	3	3	2	-	2
552549	Ambadi	397	182	215	100	38	62	115	46	69
552550	Ravadi	69	40	29	4	2	2	11	5	6
552551	Dighashi	401	211	190	150	81	69	150	72	78
552552	Chinchawali	14	11	3	3	3	-	2	-	2
552553	Eksal	15	8	7	1	-	1	14	8	6
552554	Sagaon	117	19	98	57	6	51	51	10	41
552555	Devchole	20	10	10	2	1	1	11	6	5
552556	Morani	52	16	36	34	8	26	9	5	4
552557	Vape	45	23	22	14	8	6	22	9	13
552558	Dudhani	275	131	144	5	3	2	267	127	140
552559	Kusapur	72	24	48	26	7	19	34	9	25
552560	Ghadane	28	13	15	3	3	-	12	3	9
552561	Kunde	262	94	168	114	31	83	94	32	62
552562	Kharivali	16	7	9	6	1	5	6	4	2
552563	Dalonde	6	4	2	-	-	-	1	-	1
552564	Pahare	183	99	84	11	4	7	6	4	2
552565	Chane	11	6	5	4	3	1	1	1	-
552566	Gondravali	52	23	29	47	20	27	4	2	2
552567	Jambhivali Tarf Khambale	113	50	63	93	40	53	18	9	9
552568	Shedgaon	11	7	4	8	6	2	2	-	2
552569	Karmale	27	3	24	15	3	12	12	-	12
552570	Base	11	6	5	2	-	2	-	-	-
552571	Kandali Bk.	291	165	126	47	35	12	21	15	6
552572	Ghotavade	121	71	50	48	28	20	59	31	28
552573	Mainde	398	208	190	4	1	3	112	58	54
552574	Kelhe	25	11	14	1	1	-	4	2	2
552575	Newade	15	6	9	1	1	-	13	4	9
552576	Umbarkhand	15	1	14	2	-	2	13	1	12

CENSUS ABSTRACT
Bhiwandi

of marginal workers										
Household industry workers			Other workers			Non-workers				Location code number
Persons	Males	Females	Persons	Males	Females	Persons	Males	Females	Name of Village	
50	51	52	53	54	55	56	57	58	2	1
1	-	1	16	11	5	374	167	207	Nivali	552518
7	1	6	164	87	77	273	127	146	Sakharoli	552519
-	-	-	166	91	75	388	139	249	Pilanze Kh.	552520
-	-	-	117	53	64	767	330	437	Pilanze Bk.	552521
3	2	1	235	185	50	786	300	486	Supegaon	552522
-	-	-	4	1	3	348	129	219	Lamaj	552523
-	-	-	11	8	3	948	411	537	Chave	552524
-	-	-	5	5	-	628	232	396	Bhare	552525
5	4	1	1	1	-	530	176	354	Awalwate	552526
2	1	1	-	-	-	357	142	215	Lap Kh.	552527
-	-	-	54	25	29	817	323	494	Lap Bk.	552528
			----------Un-inhabited----------						Lapale Bandhan	552529
-	-	-	41	20	21	50	27	23	Vadvali Tarf Sonale	552530
2	-	2	13	8	5	413	161	252	Dalepada	552531
-	-	-	4	3	1	536	194	342	Vafale	552532
10	4	6	15	12	3	926	342	584	Kurund	552533
5	4	1	63	49	14	876	314	562	Khaling Bk.	552534
1	-	1	23	18	5	289	121	168	Murhe	552535
			----------Un-inhabited----------						Davali	552536
-	-	-	3	1	2	316	109	207	Khaling Kh.	552537
9	6	3	63	60	3	884	311	573	Pundas	552538
78	26	52	103	70	33	2,587	972	1,615	Angaon	552539
8	4	4	425	248	177	948	406	542	Parivali	552540
6	5	1	256	140	116	757	300	457	Kawad Bk.	552541
7	2	5	87	25	62	240	100	140	Alkhivali	552542
25	10	15	354	213	141	1,450	669	781	Kolivali	552543
15	9	6	203	120	83	1,993	718	1,275	Kawad Kh.	552544
2	1	1	2	2	-	368	160	208	Sontakka	552545
-	-	-	277	165	112	540	247	293	Vaghivali	552546
-	-	-	-	-	-	1	1	-	Ashivali	552547
9	3	6	29	22	7	1,689	612	1,077	Zidake	552548
2	1	1	180	97	83	1,779	654	1,125	Ambadi	552549
-	-	-	54	33	21	124	65	59	Ravadi	552550
15	11	4	86	47	39	1,293	533	760	Dighashi	552551
1	1	-	8	7	1	302	120	182	Chinchawali	552552
-	-	-	-	-	-	280	130	150	Eksal	552553
5	-	5	4	3	1	265	115	150	Sagaon	552554
2	-	2	5	3	2	127	64	63	Devchole	552555
-	-	-	9	3	6	94	40	54	Morani	552556
-	-	-	9	6	3	334	165	169	Vape	552557
-	-	-	3	1	2	232	114	118	Dudhani	552558
1	-	1	11	8	3	177	95	82	Kusapur	552559
2	1	1	11	6	5	158	68	90	Ghadane	552560
6	2	4	48	29	19	879	405	474	Kunde	552561
1	-	1	3	2	1	417	159	258	Kharivali	552562
-	-	-	5	4	1	274	126	148	Dalonde	552563
1	1	-	165	90	75	537	212	325	Pahare	552564
2	-	2	4	2	2	546	210	336	Chane	552565
-	-	-	1	1	-	60	28	32	Gondravali	552566
1	1	-	1	-	1	507	222	285	Jambhivali Tarf Khambale	552567
-	-	-	1	1	-	301	151	150	Shedgaon	552568
-	-	-	-	-	-	111	55	56	Karmale	552569
-	-	-	9	6	3	245	122	123	Base	552570
-	-	-	223	115	108	358	141	217	Kandali Bk.	552571
-	-	-	14	12	2	110	49	61	Ghotavade	552572
8	4	4	274	145	129	777	349	428	Mainde	552573
1	1	-	19	7	12	243	123	120	Kelhe	552574
-	-	-	1	1	-	264	131	133	Newade	552575
-	-	-	-	-	-	358	185	173	Umbarkhand	552576

VILLAGE PRIMARY
C D Block -

Location code number	Name of Village	Area of Village in hectares	Number of households	Total population (including institutional and houseless population)			Population in the age-group 0-6		
				Persons	Males	Females	Persons	Males	Females
1	2	3	4	5	6	7	8	9	10
552577	Jambhivali Tarf Kunde	242.27	187	863	422	441	150	70	80
552578	Kandali Kh.	60.78	29	128	57	71	19	8	11
552579	Pachchhapur	210.00	198	830	430	400	108	55	53
552580	Gondade	105.00	49	241	124	117	38	21	17
552581	Mahap	259.00	65	323	168	155	25	16	9
552582	Shirole	360.86	283	1,677	931	746	241	131	110
552583	Asnoli Tarf Kunde	205.00	156	650	344	306	107	54	53
552584	Dabhad	168.81	341	1,617	823	794	228	116	112
552585	Pali	77.87	101	455	233	222	66	35	31
552586	Kiravali Duravali	365.56	113	488	258	230	55	25	30
552587	Kushivali	284.62	64	290	139	151	31	16	15
552588	Khambale	484.56	316	1,419	733	686	228	113	115
552589	Shirgaon	158.00	159	655	343	312	118	62	56
552590	Mohandul	727.00	453	1,982	1,010	972	381	204	177
552591	Tungarthan	101.00	----------Un-inhabited----------						
552592	Gorad	191.49	108	477	247	230	76	38	38
552593	Karanjoti	204.36	198	930	465	465	130	67	63
552594	Tulshi	187.62	90	358	188	170	69	42	27
552595	Savaroli Tarf Rahur	212.32	62	238	124	114	29	18	11
552596	Rahur	272.79	211	914	485	429	155	78	77
552597	Kumbharshiv	198.25	172	747	367	380	149	72	77
552598	Vadvali Tarf Rahur	187.67	360	1,582	838	744	236	127	109
552599	Bhokari	404.13	276	1,388	738	650	176	89	87
552600	Kashivali	115.98	124	620	326	294	76	34	42
552601	Dhamangaon	405.74	389	1,896	964	932	262	137	125
552602	Khandape	169.00	243	1,233	643	590	158	78	80
552603	Chinchavali Tarf Sonale	366.00	260	1,138	556	582	197	89	108
552604	Vadape	469.00	322	1,623	882	741	232	118	114
552605	Borivali Tarf Sonale	186.98	103	430	251	179	62	30	32
552606	Vahuli	358.00	177	818	446	372	140	72	68
552607	Sape	216.96	294	1,443	757	686	229	119	110
552608	Talavali Tarf Sonale	135.17	319	1,837	946	891	250	123	127
552609	Aatkoli	227.55	84	463	245	218	66	39	27
552610	Arjunali	123.56	328	1,580	832	748	233	112	121
552611	Chinchavali Tarf Rahur	79.00	33	186	98	88	25	12	13
552612	Devali	206.00	108	565	281	284	121	61	60
552613	Dohole	329.00	361	1,644	852	792	301	160	141
552614	Talavali Tarf Rahur	194.00	135	609	307	302	104	62	42
552615	Khanivali	990.00	228	964	477	487	160	74	86
552616	Kasane	648.00	343	1,546	773	773	233	108	125
552617	Kandali Tarf Rahur	241.00	140	579	295	284	65	24	41
552618	Koshimbi	199.00	307	1,409	704	705	186	101	85
552619	Kalambholi	152.00	92	430	214	216	47	20	27
552620	Sor	191.00	146	793	420	373	97	47	50
552621	Anhe	159.00	150	680	336	344	83	43	40
552622	Vandre	162.00	239	1,182	626	556	162	94	68
552623	Bhadane	580.00	615	2,749	1,444	1,305	398	209	189
552624	Vashere	196.00	108	560	325	235	67	41	26
552625	Kukase	186.00	162	806	407	399	109	47	62
552626	Bhoirgaon	84.00	75	396	216	180	39	27	12
552627	Usroli	233.00	125	661	338	323	85	37	48
552628	Khandval	59.00	77	440	231	209	51	23	28
552629	Amane	469.00	520	2,683	1,371	1,312	344	178	166
552630	Chiradpada	0.00	264	1,324	674	650	212	118	94
552631	Pise	494.00	236	1,120	583	537	167	80	87
552632	Kiravali Tarf Sonale	142.50	245	1,264	641	623	202	106	96
552633	Sange	136.68	108	475	255	220	51	27	24
552634	Sawad	179.00	283	1,419	723	696	219	108	111
552635	Itade	51.19	247	1,245	670	575	165	88	77

CENSUS ABSTRACT
Bhiwandi

Scheduled Castes population			Scheduled Tribes population			Literates			
Persons	Males	Females	Persons	Males	Females	Persons	Males	Females	Name of Village
11	12	13	14	15	16	17	18	19	2
2	1	1	494	229	265	411	229	182	Jambhivali Tarf Kunde
-	-	-	6	3	3	91	44	47	Kandali Kh.
67	36	31	308	169	139	522	310	212	Pachchhapur
-	-	-	90	46	44	148	74	74	Gondade
-	-	-	35	17	18	248	135	113	Mahap
39	20	19	1,089	626	463	1,023	636	387	Shirole
-	-	-	311	166	145	320	192	128	Asnoli Tarf Kunde
72	39	33	382	193	189	1,024	571	453	Dabhad
24	13	11	255	133	122	245	141	104	Pali
-	-	-	173	93	80	320	186	134	Kiravali Duravali
-	-	-	65	28	37	206	113	93	Kushivali
73	47	26	728	375	353	714	439	275	Khambale
-	-	-	635	334	301	176	111	65	Shirgaon
-	-	-	1,631	825	806	885	503	382	Mohandul
			----------Un-inhabited----------						Tungarthan
-	-	-	113	59	54	308	180	128	Gorad
4	1	3	289	136	153	659	352	307	Karanjoti
-	-	-	238	129	109	165	92	73	Tulshi
-	-	-	238	124	114	197	103	94	Savaroli Tarf Rahur
2	1	1	519	261	258	419	258	161	Rahur
-	-	-	482	241	241	365	213	152	Kumbharshiv
17	11	6	376	200	176	1,023	607	416	Vadvali Tarf Rahur
118	58	60	121	64	57	968	561	407	Bhokari
-	-	-	-	-	-	434	254	180	Kashivali
48	28	20	426	210	216	1,291	708	583	Dhamangaon
25	14	11	103	51	52	873	516	357	Khandape
44	17	27	485	234	251	614	353	261	Chinchavali Tarf Sonale
138	72	66	539	278	261	1,098	668	430	Vadape
26	18	8	87	48	39	282	189	93	Borivali Tarf Sonale
102	54	48	189	108	81	525	317	208	Vahuli
131	67	64	152	80	72	939	563	376	Sape
133	79	54	351	174	177	1,302	716	586	Talavali Tarf Sonale
-	-	-	-	-	-	381	200	181	Aatkoli
117	61	56	180	90	90	1,123	636	487	Arjunali
-	-	-	66	36	30	112	62	50	Chinchavali Tarf Rahur
9	4	5	17	7	10	350	187	163	Devali
164	84	80	677	329	348	905	508	397	Dohole
-	-	-	176	95	81	426	219	207	Talavali Tarf Rahur
-	-	-	730	374	356	516	296	220	Khanivali
30	17	13	392	193	199	1,051	592	459	Kasane
-	-	-	89	43	46	414	246	168	Kandali Tarf Rahur
4	1	3	368	191	177	917	497	420	Koshimbi
-	-	-	67	34	33	304	167	137	Kalambholi
7	4	3	379	192	187	586	344	242	Sor
20	9	11	153	77	76	475	249	226	Anhe
81	44	37	88	43	45	829	490	339	Vandre
206	109	97	538	277	261	1,835	1,060	775	Bhadane
1	1	-	-	-	-	441	274	167	Vashere
14	6	8	153	65	88	484	290	194	Kukase
-	-	-	39	23	16	320	184	136	Bhoirgaon
42	20	22	77	37	40	435	246	189	Usroli
-	-	-	11	7	4	320	185	135	Khandval
46	17	29	44	20	24	1,860	1,064	796	Amane
-	-	-	499	252	247	843	455	388	Chiradpada
66	35	31	124	64	60	760	445	315	Pise
-	-	-	299	145	154	829	468	361	Kiravali Tarf Sonale
77	45	32	76	40	36	312	186	126	Sange
22	9	13	18	9	9	958	556	402	Sawad
10	7	3	-	-	-	839	507	332	Itade

VILLAGE PRIMARY
C D Block -

Location code number	Name of Village	Illiterates			Total workers			Main workers		
		Persons	Males	Females	Persons	Males	Females	Persons	Males	Females
1	2	20	21	22	23	24	25	26	27	28
552577	Jambhivali Tarf Kunde	452	193	259	518	270	248	430	251	179
552578	Kandali Kh.	37	13	24	67	31	36	9	8	1
552579	Pachchhapur	308	120	188	395	235	160	374	225	149
552580	Gondade	93	50	43	69	56	13	24	21	3
552581	Mahap	75	33	42	131	104	27	130	104	26
552582	Shirole	654	295	359	589	362	227	252	236	16
552583	Asnoli Tarf Kunde	330	152	178	372	216	156	329	195	134
552584	Dabhad	593	252	341	666	482	184	612	439	173
552585	Pali	210	92	118	121	116	5	115	111	4
552586	Kiravali Duravali	168	72	96	272	154	118	269	153	116
552587	Kushivali	84	26	58	160	82	78	155	79	76
552588	Khambale	705	294	411	631	394	237	600	374	226
552589	Shirgaon	479	232	247	384	221	163	100	65	35
552590	Mohandul	1,097	507	590	1,172	596	576	141	133	8
552591	Tungarthan				----------Un-inhabited----------					
552592	Gorad	169	67	102	254	148	106	205	122	83
552593	Karanjoti	271	113	158	353	240	113	246	182	64
552594	Tulshi	193	96	97	228	120	108	198	116	82
552595	Savaroli Tarf Rahur	41	21	20	142	73	69	140	72	68
552596	Rahur	495	227	268	286	221	65	272	215	57
552597	Kumbharshiv	382	154	228	362	213	149	76	68	8
552598	Vadvali Tarf Rahur	559	231	328	581	416	165	466	371	95
552599	Bhokari	420	177	243	435	393	42	376	347	29
552600	Kashivali	186	72	114	220	189	31	197	171	26
552601	Dhamangaon	605	256	349	612	530	82	476	435	41
552602	Khandape	360	127	233	613	383	230	466	330	136
552603	Chinchavali Tarf Sonale	524	203	321	478	329	149	471	325	146
552604	Vadape	525	214	311	624	515	109	565	473	92
552605	Borivali Tarf Sonale	148	62	86	196	171	25	190	171	19
552606	Vahuli	293	129	164	251	236	15	226	212	14
552607	Sape	504	194	310	680	429	251	284	270	14
552608	Talavali Tarf Sonale	535	230	305	629	473	156	580	443	137
552609	Aatkoli	82	45	37	138	129	9	102	97	5
552610	Arjunali	457	196	261	509	455	54	466	427	39
552611	Chinchavali Tarf Rahur	74	36	38	86	45	41	59	31	28
552612	Devali	215	94	121	161	133	28	157	131	26
552613	Dohole	739	344	395	614	447	167	583	432	151
552614	Talavali Tarf Rahur	183	88	95	248	179	69	109	93	16
552615	Khanivali	448	181	267	391	257	134	306	203	103
552616	Kasane	495	181	314	519	442	77	432	390	42
552617	Kandali Tarf Rahur	165	49	116	304	165	139	153	124	29
552618	Koshimbi	492	207	285	502	352	150	494	350	144
552619	Kalambholi	126	47	79	151	114	37	150	113	37
552620	Sor	207	76	131	177	160	17	142	129	13
552621	Anhe	205	87	118	262	184	78	239	172	67
552622	Vandre	353	136	217	366	296	70	305	269	36
552623	Bhadane	914	384	530	1,187	787	400	981	661	320
552624	Vashere	119	51	68	218	196	22	212	194	18
552625	Kukase	322	117	205	465	243	222	304	185	119
552626	Bhoirgaon	76	32	44	140	122	18	131	113	18
552627	Usroli	226	92	134	336	193	143	328	188	140
552628	Khandval	120	46	74	249	130	119	120	112	8
552629	Amane	823	307	516	878	746	132	631	557	74
552630	Chiradpada	481	219	262	365	344	21	184	174	10
552631	Pise	360	138	222	620	328	292	582	304	278
552632	Kiravali Tarf Sonale	435	173	262	521	345	176	390	312	78
552633	Sange	163	69	94	201	138	63	65	60	5
552634	Sawad	461	167	294	505	417	88	389	332	57
552635	Itade	406	163	243	376	349	27	204	190	14

CENSUS ABSTRACT
Bhiwandi

Industrial category of main workers												
Cultivators			Agricultural labourers			Household industry workers			Other workers			
Persons	Males	Females	Persons	Males	Females	Persons	Males	Females	Persons	Males	Females	Name of Village
29	30	31	32	33	34	35	36	37	38	39	40	2
93	59	34	293	152	141	-	-	-	44	40	4	Jambhivali Tarf Kunde
1	1	-	-	-	-	-	-	-	8	7	1	Kandali Kh.
109	58	51	209	119	90	9	5	4	47	43	4	Pachchhapur
12	12	-	6	4	2	-	-	-	6	5	1	Gondade
63	57	6	26	14	12	9	5	4	32	28	4	Mahap
37	36	1	14	14	-	14	12	2	187	174	13	Shirole
37	30	7	162	72	90	7	5	2	123	88	35	Asnoli Tarf Kunde
140	122	18	243	124	119	14	14	-	215	179	36	Dabhad
1	1	-	92	91	1	-	-	-	22	19	3	Pali
122	64	58	95	46	49	3	2	1	49	41	8	Kiravali Duravali
94	41	53	37	16	21	1	1	-	23	21	2	Kushivali
93	60	33	109	79	30	11	7	4	387	228	159	Khambale
87	55	32	4	3	1	-	-	-	9	7	2	Shirgaon
52	50	2	57	54	3	4	4	-	28	25	3	Mohandul
----------Un-inhabited----------												Tungarthan
128	67	61	40	22	18	-	-	-	37	33	4	Gorad
82	72	10	122	72	50	1	1	-	41	37	4	Karanjoti
46	25	21	7	4	3	-	-	-	145	87	58	Tulshi
1	-	1	27	12	15	1	1	-	111	59	52	Savaroli Tarf Rahur
15	14	1	7	6	1	1	-	1	249	195	54	Rahur
14	14	-	24	23	1	1	1	-	37	30	7	Kumbharshiv
224	202	22	68	49	19	2	1	1	172	119	53	Vadvali Tarf Rahur
36	32	4	137	135	2	1	1	-	202	179	23	Bhokari
76	60	16	4	4	-	13	9	4	104	98	6	Kashivali
81	74	7	120	113	7	5	2	3	270	246	24	Dhamangaon
193	122	71	17	9	8	13	10	3	243	189	54	Khandape
80	71	9	125	70	55	8	5	3	258	179	79	Chinchavali Tarf Sonale
100	68	32	40	21	19	12	9	3	413	375	38	Vadape
25	25	-	61	50	11	1	1	-	103	95	8	Borivali Tarf Sonale
35	34	1	41	37	4	-	-	-	150	141	9	Vahuli
95	90	5	23	23	-	2	1	1	164	156	8	Sape
49	41	8	18	7	11	17	11	6	496	384	112	Talavali Tarf Sonale
40	39	1	1	1	-	-	-	-	61	57	4	Aatkoli
8	5	3	26	21	5	3	3	-	429	398	31	Arjunali
43	18	25	2	1	1	-	-	-	14	12	2	Chinchavali Tarf Rahur
24	24	-	41	33	8	2	1	1	90	73	17	Devali
35	34	1	227	120	107	10	9	1	311	269	42	Dohole
15	12	3	34	30	4	-	-	-	60	51	9	Talavali Tarf Rahur
51	45	6	130	80	50	5	1	4	120	77	43	Khanivali
65	63	2	81	68	13	11	7	4	275	252	23	Kasane
23	19	4	16	10	6	16	15	1	98	80	18	Kandali Tarf Rahur
80	66	14	68	60	8	11	9	2	335	215	120	Koshimbi
58	49	9	64	39	25	-	-	-	28	25	3	Kalambholi
101	96	5	12	9	3	2	2	-	27	22	5	Sor
70	56	14	107	63	44	-	-	-	62	53	9	Anhe
58	54	4	61	48	13	5	3	2	181	164	17	Vandre
214	106	108	274	210	64	7	7	-	486	338	148	Bhadane
72	67	5	9	5	4	2	-	2	129	122	7	Vashere
158	93	65	139	87	52	1	1	-	6	4	2	Kukase
99	85	14	1	1	-	1	-	1	30	27	3	Bhoirgaon
247	137	110	-	-	-	-	-	-	81	51	30	Usroli
47	43	4	50	48	2	-	-	-	23	21	2	Khandval
198	180	18	51	39	12	12	8	4	370	330	40	Amane
91	88	3	6	5	1	1	1	-	86	80	6	Chiradpada
69	54	15	66	48	18	25	13	12	422	189	233	Pise
98	78	20	99	71	28	19	13	6	174	150	24	Kiravali Tarf Sonale
3	2	1	1	-	1	-	-	-	61	58	3	Sange
130	111	19	39	34	5	18	10	8	202	177	25	Sawad
53	47	6	3	1	2	2	2	-	146	140	6	Itade

VILLAGE PRIMARY
C D Block -

Location code number	Name of Village	Marginal workers			Industrial category: Cultivators			Industrial category: Agricultural labourers		
		Persons	Males	Females	Persons	Males	Females	Persons	Males	Females
1	2	41	42	43	44	45	46	47	48	49
552577	Jambhivali Tarf Kunde	88	19	69	30	7	23	52	10	42
552578	Kandali Kh.	58	23	35	7	4	3	50	18	32
552579	Pachchhapur	21	10	11	-	-	-	16	6	10
552580	Gondade	45	35	10	5	5	-	29	19	10
552581	Mahap	1	-	1	-	-	-	-	-	-
552582	Shirole	337	126	211	18	11	7	54	18	36
552583	Asnoli Tarf Kunde	43	21	22	5	2	3	17	9	8
552584	Dabhad	54	43	11	19	19	-	16	9	7
552585	Pali	6	5	1	-	-	-	3	3	-
552586	Kiravali Duravali	3	1	2	2	-	2	-	-	-
552587	Kushivali	5	3	2	-	-	-	2	1	1
552588	Khambale	31	20	11	1	1	-	5	5	-
552589	Shirgaon	284	156	128	5	2	3	18	9	9
552590	Mohandul	1,031	463	568	184	82	102	383	137	246
552591	Tungarthan				----------Un-inhabited----------					
552592	Gorad	49	26	23	4	3	1	-	-	-
552593	Karanjoti	107	58	49	11	8	3	17	12	5
552594	Tulshi	30	4	26	15	-	15	9	1	8
552595	Savaroli Tarf Rahur	2	1	1	-	-	-	1	-	1
552596	Rahur	14	6	8	-	-	-	-	-	-
552597	Kumbharshiv	286	145	141	24	17	7	94	41	53
552598	Vadvali Tarf Rahur	115	45	70	47	16	31	28	7	21
552599	Bhokari	59	46	13	8	7	1	26	21	5
552600	Kashivali	23	18	5	6	2	4	-	-	-
552601	Dhamangaon	136	95	41	5	2	3	105	72	33
552602	Khandape	147	53	94	47	16	31	17	7	10
552603	Chinchavali Tarf Sonale	7	4	3	-	-	-	2	-	2
552604	Vadape	59	42	17	6	5	1	12	6	6
552605	Borivali Tarf Sonale	6	-	6	-	-	-	3	-	3
552606	Vahuli	25	24	1	8	7	1	2	2	-
552607	Sape	396	159	237	196	47	149	65	24	41
552608	Talavali Tarf Sonale	49	30	19	5	3	2	4	1	3
552609	Aatkoli	36	32	4	1	-	1	13	11	2
552610	Arjunali	43	28	15	4	1	3	5	3	2
552611	Chinchavali Tarf Rahur	27	14	13	3	1	2	-	-	-
552612	Devali	4	2	2	-	-	-	2	1	1
552613	Dohole	31	15	16	10	6	4	3	-	3
552614	Talavali Tarf Rahur	139	86	53	20	20	-	91	43	48
552615	Khanivali	85	54	31	7	2	5	24	20	4
552616	Kasane	87	52	35	8	8	-	4	2	2
552617	Kandali Tarf Rahur	151	41	110	83	4	79	37	15	22
552618	Koshimbi	8	2	6	-	-	-	3	-	3
552619	Kalambholi	1	1	-	1	1	-	-	-	-
552620	Sor	35	31	4	4	4	-	12	9	3
552621	Anhe	23	12	11	6	2	4	5	1	4
552622	Vandre	61	27	34	4	2	2	31	12	19
552623	Bhadane	206	126	80	23	8	15	85	52	33
552624	Vashere	6	2	4	3	1	2	3	1	2
552625	Kukase	161	58	103	34	11	23	89	29	60
552626	Bhoirgaon	9	9	-	2	2	-	7	7	-
552627	Usroli	8	5	3	4	2	2	-	-	-
552628	Khandval	129	18	111	6	5	1	122	13	109
552629	Amane	247	189	58	85	72	13	46	8	38
552630	Chiradpada	181	170	11	2	1	1	50	47	3
552631	Pise	38	24	14	7	3	4	19	15	4
552632	Kiravali Tarf Sonale	131	33	98	81	20	61	30	5	25
552633	Sange	136	78	58	50	25	25	5	2	3
552634	Sawad	116	85	31	13	7	6	69	49	20
552635	Itade	172	159	13	5	3	2	146	136	10

CENSUS ABSTRACT
Bhiwandi

of marginal workers										
Household industry workers			Other workers			Non-workers				Location code number
Persons	Males	Females	Persons	Males	Females	Persons	Males	Females	Name of Village	
50	51	52	53	54	55	56	57	58	2	1
2	1	1	4	1	3	345	152	193	Jambhivali Tarf Kunde	552577
-	-	-	1	1	-	61	26	35	Kandali Kh.	552578
-	-	-	5	4	1	435	195	240	Pachchhapur	552579
-	-	-	11	11	-	172	68	104	Gondade	552580
1	-	1	-	-	-	192	64	128	Mahap	552581
12	5	7	253	92	161	1,088	569	519	Shirole	552582
1	1	-	20	9	11	278	128	150	Asnoli Tarf Kunde	552583
6	5	1	13	10	3	951	341	610	Dabhad	552584
-	-	-	3	2	1	334	117	217	Pali	552585
-	-	-	1	1	-	216	104	112	Kiravali Duravali	552586
1	-	1	2	2	-	130	57	73	Kushivali	552587
-	-	-	25	14	11	788	339	449	Khambale	552588
-	-	-	261	145	116	271	122	149	Shirgaon	552589
8	6	2	456	238	218	810	414	396	Mohandul	552590
			----------Un-inhabited----------						Tungarthan	552591
-	-	-	45	23	22	223	99	124	Gorad	552592
1	-	1	78	38	40	577	225	352	Karanjoti	552593
-	-	-	6	3	3	130	68	62	Tulshi	552594
-	-	-	1	1	-	96	51	45	Savaroli Tarf Rahur	552595
-	-	-	14	6	8	628	264	364	Rahur	552596
1	1	-	167	86	81	385	154	231	Kumbharshiv	552597
-	-	-	40	22	18	1,001	422	579	Vadvali Tarf Rahur	552598
-	-	-	25	18	7	953	345	608	Bhokari	552599
2	2	-	15	14	1	400	137	263	Kashivali	552600
3	-	3	23	21	2	1,284	434	850	Dhamangaon	552601
6	-	6	77	30	47	620	260	360	Khandape	552602
-	-	-	5	4	1	660	227	433	Chinchavali Tarf Sonale	552603
-	-	-	41	31	10	999	367	632	Vadape	552604
-	-	-	3	-	3	234	80	154	Borivali Tarf Sonale	552605
-	-	-	15	15	-	567	210	357	Vahuli	552606
53	27	26	82	61	21	763	328	435	Sape	552607
5	3	2	35	23	12	1,208	473	735	Talavali Tarf Sonale	552608
-	-	-	22	21	1	325	116	209	Aatkoli	552609
-	-	-	34	24	10	1,071	377	694	Arjunali	552610
-	-	-	24	13	11	100	53	47	Chinchavali Tarf Rahur	552611
1	-	1	1	1	-	404	148	256	Devali	552612
3	-	3	15	9	6	1,030	405	625	Dohole	552613
1	1	-	27	22	5	361	128	233	Talavali Tarf Rahur	552614
1	1	-	53	31	22	573	220	353	Khanivali	552615
2	-	2	73	42	31	1,027	331	696	Kasane	552616
4	3	1	27	19	8	275	130	145	Kandali Tarf Rahur	552617
1	-	1	4	2	2	907	352	555	Koshimbi	552618
-	-	-	-	-	-	279	100	179	Kalambholi	552619
1	1	-	18	17	1	616	260	356	Sor	552620
-	-	-	12	9	3	418	152	266	Anhe	552621
8	5	3	18	8	10	816	330	486	Vandre	552622
2	2	-	96	64	32	1,562	657	905	Bhadane	552623
-	-	-	-	-	-	342	129	213	Vashere	552624
5	-	5	33	18	15	341	164	177	Kukase	552625
-	-	-	-	-	-	256	94	162	Bhoirgaon	552626
-	-	-	4	3	1	325	145	180	Usroli	552627
-	-	-	1	-	1	191	101	90	Khandval	552628
4	2	2	112	107	5	1,805	625	1,180	Amane	552629
-	-	-	129	122	7	959	330	629	Chiradpada	552630
1	-	1	11	6	5	500	255	245	Pise	552631
1	-	1	19	8	11	743	296	447	Kiravali Tarf Sonale	552632
1	1	-	80	50	30	274	117	157	Sange	552633
3	2	1	31	27	4	914	306	608	Sawad	552634
-	-	-	21	20	1	869	321	548	Itade	552635

VILLAGE PRIMARY
C D Block -

Location code number	Name of Village	Area of Village in hectares	Number of households	Total population (including institutional and houseless population)			Population in the age-group 0-6		
				Persons	Males	Females	Persons	Males	Females
1	2	3	4	5	6	7	8	9	10
552636	Devrung	152.00	387	1,937	977	960	251	121	130
552637	Nandkar	487.00	325	1,603	830	773	192	103	89
552638	Sawandhe	111.55	700	2,807	1,951	856	351	192	159
552639	Gorsai	233.00	452	2,274	1,159	1,115	333	159	174
552640	Bhinar	199.86	359	1,599	840	759	214	113	101
552641	Nimbavali	142.31	168	970	513	457	88	49	39
552642	Yewai	207.00	135	673	352	321	102	61	41
552643	Walshind	303.03	230	1,219	645	574	220	113	107
552644	Bhawale	173.00	133	705	360	345	95	46	49
552645	Janwal	111.00	97	482	244	238	79	36	43
552646	Lonad	1,160.00	474	2,409	1,297	1,112	331	189	142
552647	Muthaval	34.00	123	591	322	269	65	35	30
552648	Bapgaon	248.00	181	892	470	422	96	60	36
552649	Shivnagar	414.00	556	3,030	1,549	1,481	437	232	205
552650	Elkunde	203.00	146	725	395	330	89	35	54
552651	Sonale	293.00	349	1,448	884	564	180	95	85
552652	Gholgaon	317.00	318	1,297	761	536	197	108	89
552653	Saravali	138.00	978	3,532	2,352	1,180	363	185	178
552654	Thakurgaon	37.00	652	2,259	1,321	938	326	167	159
552655	Rajnagar	51.00	170	831	474	357	116	65	51
552656	Pimpalgaon	64.42	726	2,898	1,778	1,120	369	186	183
552657	Ranjnoli	133.56	1,504	5,618	3,485	2,133	859	461	398
552658	Pimpalghar	35.00	446	1,736	1,076	660	223	138	85
552659	Gove	218.00	1,032	4,766	2,642	2,124	700	377	323
552660	Pimpalas	448.00	768	3,935	2,008	1,927	546	280	266
552661	Pimpalner	326.00	444	2,258	1,240	1,018	304	170	134
552662	Ovali	202.00	327	1,566	847	719	232	135	97
552663	Val	66.55	332	1,487	836	651	179	87	92
552664	Kailasnagar	105.92	155	707	457	250	99	52	47
552665	Gundavali	102.00	658	2,926	1,724	1,202	374	198	176
552666	Dapode	208.57	749	3,026	1,785	1,241	401	212	189
552667	Mankoli	142.00	860	3,421	2,013	1,408	546	305	241
552668	Vehele	644.00	630	3,237	1,701	1,536	423	223	200
552669	Sarang	121.00	161	893	471	422	119	63	56
552670	Surai	153.00	322	1,661	869	792	164	92	72
552671	Dive Anjur	518.00	827	3,736	2,022	1,714	505	261	244
552672	Anjur	403.00	818	3,807	1,998	1,809	524	273	251
552673	Bharodi	29.00	279	1,533	782	751	242	130	112
552674	Alimghar	404.00	280	1,345	682	663	161	91	70
	URBAN								
552675	Padagha (CT)	310.00	1,458	6,633	3,404	3,229	847	419	428
552676	Shelar (CT)	530.00	3,538	14,899	9,183	5,716	1,880	943	937
552677	Khoni (CT)	180.00	4,752	26,016	16,365	9,651	3,303	1,734	1,569
552678	Mahapoli (CT)	251.00	1,128	5,666	2,965	2,701	894	452	442
552679	Borivali Tarf Rahur (CT)	174.00	1,130	5,780	2,929	2,851	867	441	426
552680	Kambe (CT)	552.00	1,559	6,642	3,752	2,890	929	471	458
552681	Katai (CT)	360.00	3,024	12,898	9,403	3,495	1,244	656	588
552682	Karivali (CT)	330.00	3,190	12,907	9,017	3,890	1,369	698	671
552683	Kharbav (CT)	663.00	1,109	5,250	2,630	2,620	642	330	312
552684	Rahanal (CT)	362.00	2,590	10,928	6,233	4,695	1,542	794	748
552685	Purne (CT)	273.00	1,486	6,588	3,808	2,780	849	429	420
552686	Kalher (CT)	522.00	3,587	15,573	8,701	6,872	1,955	1,032	923
552687	Kon (CT)	560.00	5,452	24,295	13,083	11,212	3,134	1,687	1,447

CENSUS ABSTRACT
Bhiwandi

Scheduled Castes population			Scheduled Tribes population			Literates			
Persons	Males	Females	Persons	Males	Females	Persons	Males	Females	Name of Village
11	12	13	14	15	16	17	18	19	2
62	32	30	117	52	65	1,333	763	570	Devrung
206	111	95	161	82	79	1,109	638	471	Nandkar
252	165	87	402	283	119	1,931	1,456	475	Sawandhe
249	123	126	160	79	81	1,582	882	700	Gorsai
79	42	37	288	152	136	1,157	658	499	Bhinar
-	-	-	-	-	-	768	428	340	Nimbavali
32	14	18	324	158	166	429	234	195	Yewai
46	28	18	453	227	226	686	415	271	Walshind
-	-	-	118	56	62	467	270	197	Bhawale
-	-	-	143	71	72	315	173	142	Janwal
153	90	63	407	195	212	1,563	931	632	Lonad
-	-	-	13	8	5	496	280	216	Muthaval
113	57	56	175	84	91	624	347	277	Bapgaon
10	7	3	58	28	30	2,020	1,133	887	Shivnagar
4	1	3	6	1	5	506	325	181	Elkunde
45	26	19	51	22	29	1,069	715	354	Sonale
35	34	1	297	153	144	752	496	256	Gholgaon
43	20	23	50	35	15	2,582	1,836	746	Saravali
18	13	5	46	31	15	1,624	1,024	600	Thakurgaon
5	3	2	13	8	5	622	384	238	Rajnagar
234	135	99	67	40	27	2,179	1,466	713	Pimpalgaon
259	164	95	25	16	9	4,106	2,769	1,337	Ranjnoli
18	13	5	2	1	1	1,377	901	476	Pimpalghar
440	238	202	116	56	60	3,055	1,879	1,176	Gove
37	24	13	324	161	163	2,762	1,517	1,245	Pimpalas
-	-	-	151	72	79	1,636	975	661	Pimpalner
6	4	2	151	80	71	1,103	637	466	Ovali
18	13	5	29	13	16	1,197	716	481	Val
14	3	11	-	-	-	522	368	154	Kailasnagar
66	49	17	16	9	7	2,162	1,385	777	Gundavali
139	81	58	27	13	14	2,312	1,452	860	Dapode
231	124	107	47	21	26	2,371	1,494	877	Mankoli
70	34	36	27	14	13	2,260	1,286	974	Vehele
-	-	-	-	-	-	619	360	259	Sarang
14	7	7	92	46	46	1,225	686	539	Surai
104	57	47	38	25	13	2,826	1,646	1,180	Dive Anjur
122	59	63	930	466	464	2,542	1,454	1,088	Anjur
4	1	3	-	-	-	1,010	561	449	Bharodi
1	1	-	184	95	89	974	540	434	Alimghar
									URBAN
575	268	307	412	227	185	5,150	2,752	2,398	Padagha (CT)
1,728	962	766	951	507	444	10,474	7,017	3,457	Shelar (CT)
611	383	228	674	366	308	17,729	11,594	6,135	Khoni (CT)
345	177	168	1,218	621	597	3,857	2,140	1,717	Mahapoli (CT)
368	183	185	500	240	260	4,213	2,218	1,995	Borivali Tarf Rahur (CT)
800	478	322	1,417	720	697	4,500	2,772	1,728	Kambe (CT)
1,417	968	449	1,102	607	495	8,986	7,147	1,839	Katai (CT)
825	689	136	210	123	87	8,931	6,776	2,155	Karivali (CT)
222	106	116	412	211	201	3,887	2,097	1,790	Kharbav (CT)
978	514	464	521	265	256	7,912	4,850	3,062	Rahanal (CT)
328	173	155	54	27	27	4,658	2,942	1,716	Purne (CT)
564	295	269	650	339	311	12,310	7,219	5,091	Kalher (CT)
1,864	984	880	1,032	559	473	18,867	10,565	8,302	Kon (CT)

VILLAGE PRIMARY
C D Block -

Location code number	Name of Village	Illiterates			Total workers			Main workers		
		Persons	Males	Females	Persons	Males	Females	Persons	Males	Females
1	2	20	21	22	23	24	25	26	27	28
552636	Devrung	604	214	390	614	540	74	335	290	45
552637	Nandkar	494	192	302	518	439	79	374	315	59
552638	Sawandhe	876	495	381	1,545	1,454	91	1,497	1,426	71
552639	Gorsai	692	277	415	758	626	132	544	483	61
552640	Bhinar	442	182	260	542	466	76	468	424	44
552641	Nimbavali	202	85	117	355	268	87	273	242	31
552642	Yewai	244	118	126	203	173	30	194	169	25
552643	Walshind	533	230	303	493	359	134	436	318	118
552644	Bhawale	238	90	148	257	183	74	203	168	35
552645	Janwal	167	71	96	128	124	4	102	98	4
552646	Lonad	846	366	480	1,250	734	516	974	683	291
552647	Muthaval	95	42	53	207	193	14	202	190	12
552648	Bapgaon	268	123	145	308	217	91	292	212	80
552649	Shivnagar	1,010	416	594	1,067	778	289	848	678	170
552650	Elkunde	219	70	149	289	249	40	261	234	27
552651	Sonale	379	169	210	751	608	143	573	532	41
552652	Gholgaon	545	265	280	578	499	79	483	435	48
552653	Saravali	950	516	434	1,683	1,564	119	1,376	1,265	111
552654	Thakurgaon	635	297	338	964	916	48	837	801	36
552655	Rajnagar	209	90	119	334	283	51	233	214	19
552656	Pimpalgaon	719	312	407	1,412	1,221	191	1,246	1,086	160
552657	Ranjnoli	1,512	716	796	2,555	2,364	191	2,436	2,279	157
552658	Pimpalghar	359	175	184	1,014	758	256	889	742	147
552659	Gove	1,711	763	948	1,893	1,580	313	1,515	1,254	261
552660	Pimpalas	1,173	491	682	1,369	1,152	217	1,236	1,071	165
552661	Pimpalner	622	265	357	838	740	98	733	665	68
552662	Ovali	463	210	253	565	474	91	474	416	58
552663	Val	290	120	170	613	538	75	598	533	65
552664	Kailasnagar	185	89	96	355	342	13	347	334	13
552665	Gundavali	764	339	425	1,223	1,133	90	1,138	1,060	78
552666	Dapode	714	333	381	1,371	1,186	185	1,278	1,113	165
552667	Mankoli	1,050	519	531	1,712	1,306	406	1,397	1,194	203
552668	Vehele	977	415	562	1,025	906	119	951	850	101
552669	Sarang	274	111	163	267	250	17	241	228	13
552670	Surai	436	183	253	808	522	286	758	502	256
552671	Dive Anjur	910	376	534	1,384	1,231	153	1,168	1,071	97
552672	Anjur	1,265	544	721	1,758	1,189	569	1,289	1,020	269
552673	Bharodi	523	221	302	543	432	111	517	419	98
552674	Alimghar	371	142	229	428	363	65	399	348	51
	URBAN									
552675	Padagha (CT)	1,483	652	831	2,476	1,789	687	2,022	1,538	484
552676	Shelar (CT)	4,425	2,166	2,259	7,240	6,339	901	6,642	6,016	626
552677	Khoni (CT)	8,287	4,771	3,516	12,571	11,275	1,296	11,311	10,454	857
552678	Mahapoli (CT)	1,809	825	984	1,749	1,487	262	1,492	1,291	201
552679	Borivali Tarf Rahur (CT)	1,567	711	856	1,642	1,442	200	1,519	1,335	184
552680	Kambe (CT)	2,142	980	1,162	3,003	2,401	602	2,616	2,244	372
552681	Katai (CT)	3,912	2,256	1,656	8,289	7,580	709	7,659	7,116	543
552682	Karivali (CT)	3,976	2,241	1,735	7,896	7,166	730	7,181	6,655	526
552683	Kharbav (CT)	1,363	533	830	1,907	1,530	377	1,417	1,243	174
552684	Rahanal (CT)	3,016	1,383	1,633	4,747	4,024	723	4,254	3,712	542
552685	Purne (CT)	1,930	866	1,064	2,816	2,506	310	2,639	2,356	283
552686	Kalher (CT)	3,263	1,482	1,781	6,472	5,513	959	5,902	5,074	828
552687	Kon (CT)	5,428	2,518	2,910	8,555	7,300	1,255	7,850	6,793	1,057

CENSUS ABSTRACT
Bhiwandi

Industrial category of main workers												
Cultivators			Agricultural labourers			Household industry workers			Other workers			
Persons	Males	Females	Persons	Males	Females	Persons	Males	Females	Persons	Males	Females	Name of Village
29	30	31	32	33	34	35	36	37	38	39	40	2
80	74	6	17	16	1	7	5	2	231	195	36	Devrung
212	183	29	20	12	8	3	3	-	139	117	22	Nandkar
64	56	8	9	8	1	25	13	12	1,399	1,349	50	Sawandhe
79	69	10	1	1	-	15	13	2	449	400	49	Gorsai
72	71	1	11	8	3	13	10	3	372	335	37	Bhinar
116	98	18	11	8	3	18	18	-	128	118	10	Nimbavali
22	16	6	44	30	14	-	-	-	128	123	5	Yewai
99	58	41	43	24	19	5	2	3	289	234	55	Walshind
12	11	1	9	5	4	14	12	2	168	140	28	Bhawale
16	16	-	5	5	-	3	3	-	78	74	4	Janwal
107	66	41	138	35	103	60	34	26	669	548	121	Lonad
55	50	5	1	1	-	12	10	2	134	129	5	Muthaval
65	52	13	73	37	36	18	12	6	136	111	25	Bapgaon
250	182	68	14	12	2	23	13	10	561	471	90	Shivnagar
44	39	5	1	-	1	4	4	-	212	191	21	Elkunde
35	33	2	2	1	1	13	10	3	523	488	35	Sonale
17	15	2	5	3	2	5	4	1	456	413	43	Gholgaon
52	39	13	7	3	4	31	25	6	1,286	1,198	88	Saravali
62	57	5	26	21	5	33	30	3	716	693	23	Thakurgaon
28	25	3	15	15	-	12	10	2	178	164	14	Rajnagar
149	73	76	14	7	7	16	8	8	1,067	998	69	Pimpalgaon
95	83	12	7	6	1	33	24	9	2,301	2,166	135	Ranjnoli
78	68	10	18	12	6	45	31	14	748	631	117	Pimpalghar
167	123	44	24	13	11	71	46	25	1,253	1,072	181	Gove
317	248	69	25	17	8	58	44	14	836	762	74	Pimpalas
97	82	15	16	12	4	11	8	3	609	563	46	Pimpalner
58	54	4	4	4	-	8	8	-	404	350	54	Ovali
35	27	8	5	3	2	13	7	6	545	496	49	Val
10	10	-	-	-	-	1	-	1	336	324	12	Kailasnagar
31	28	3	5	5	-	28	14	14	1,074	1,013	61	Gundavali
103	77	26	60	9	51	23	17	6	1,092	1,010	82	Dapode
51	36	15	44	39	5	59	36	23	1,243	1,083	160	Mankoli
126	109	17	1	1	-	7	5	2	817	735	82	Vehele
12	12	-	1	1	-	1	-	1	227	215	12	Sarang
153	112	41	198	15	183	7	7	-	400	368	32	Surai
105	90	15	9	8	1	45	37	8	1,009	936	73	Dive Anjur
206	94	112	24	9	15	11	8	3	1,048	909	139	Anjur
159	100	59	6	3	3	3	1	2	349	315	34	Bharodi
23	17	6	4	4	-	7	3	4	365	324	41	Alimghar
												URBAN
15	13	2	148	78	70	199	155	44	1,660	1,292	368	Padagha (CT)
88	64	24	120	98	22	123	78	45	6,311	5,776	535	Shelar (CT)
80	70	10	45	36	9	255	205	50	10,931	10,143	788	Khoni (CT)
55	54	1	37	35	2	4	4	-	1,396	1,198	198	Mahapoli (CT)
27	25	2	63	35	28	20	12	8	1,409	1,263	146	Borivali Tarf Rahur (CT)
52	42	10	278	198	80	150	129	21	2,136	1,875	261	Kambe (CT)
43	38	5	98	75	23	257	160	97	7,261	6,843	418	Katai (CT)
98	85	13	24	19	5	208	84	124	6,851	6,467	384	Karivali (CT)
151	141	10	71	62	9	39	27	12	1,156	1,013	143	Kharbav (CT)
34	28	6	12	9	3	114	64	50	4,094	3,611	483	Rahanal (CT)
10	9	1	7	7	-	28	22	6	2,594	2,318	276	Purne (CT)
163	102	61	26	25	1	84	50	34	5,629	4,897	732	Kalher (CT)
91	79	12	57	48	9	209	116	93	7,493	6,550	943	Kon (CT)

VILLAGE PRIMARY
C D Block -

Location code number	Name of Village	Marginal workers			Industrial category: Cultivators			Industrial category: Agricultural labourers		
		Persons	Males	Females	Persons	Males	Females	Persons	Males	Females
1	2	41	42	43	44	45	46	47	48	49
552636	Devrung	279	250	29	85	81	4	33	26	7
552637	Nandkar	144	124	20	22	18	4	58	53	5
552638	Sawandhe	48	28	20	4	2	2	5	3	2
552639	Gorsai	214	143	71	27	20	7	13	8	5
552640	Bhinar	74	42	32	5	2	3	7	5	2
552641	Nimbavali	82	26	56	46	5	41	2	1	1
552642	Yewai	9	4	5	2	2	-	3	-	3
552643	Walshind	57	41	16	8	5	3	16	14	2
552644	Bhawale	54	15	39	16	3	13	21	6	15
552645	Janwal	26	26	-	-	-	-	9	9	-
552646	Lonad	276	51	225	70	16	54	44	16	28
552647	Muthaval	5	3	2	1	1	-	1	1	-
552648	Bapgaon	16	5	11	10	2	8	2	-	2
552649	Shivnagar	219	100	119	110	19	91	7	4	3
552650	Elkunde	28	15	13	15	7	8	-	-	-
552651	Sonale	178	76	102	59	46	13	9	1	8
552652	Gholgaon	95	64	31	5	2	3	-	-	-
552653	Saravali	307	299	8	35	34	1	1	1	-
552654	Thakurgaon	127	115	12	6	1	5	1	1	-
552655	Rajnagar	101	69	32	46	29	17	11	7	4
552656	Pimpalgaon	166	135	31	23	15	8	-	-	-
552657	Ranjnoli	119	85	34	11	5	6	-	-	-
552658	Pimpalghar	125	16	109	3	-	3	-	-	-
552659	Gove	378	326	52	57	47	10	9	8	1
552660	Pimpalas	133	81	52	20	11	9	11	5	6
552661	Pimpalner	105	75	30	10	8	2	10	6	4
552662	Ovali	91	58	33	16	11	5	2	1	1
552663	Val	15	5	10	1	-	1	-	-	-
552664	Kailasnagar	8	8	-	1	1	-	-	-	-
552665	Gundavali	85	73	12	4	3	1	-	-	-
552666	Dapode	93	73	20	16	15	1	4	-	4
552667	Mankoli	315	112	203	32	14	18	7	1	6
552668	Vehele	74	56	18	11	9	2	-	-	-
552669	Sarang	26	22	4	12	11	1	-	-	-
552670	Surai	50	20	30	6	1	5	6	-	6
552671	Dive Anjur	216	160	56	45	30	15	2	1	1
552672	Anjur	469	169	300	189	54	135	12	1	11
552673	Bharodi	26	13	13	4	2	2	3	1	2
552674	Alimghar	29	15	14	12	7	5	-	-	-
	URBAN									
552675	Padagha (CT)	454	251	203	9	6	3	14	7	7
552676	Shelar (CT)	598	323	275	37	25	12	34	19	15
552677	Khoni (CT)	1,260	821	439	14	10	4	8	5	3
552678	Mahapoli (CT)	257	196	61	4	4	-	16	13	3
552679	Borivali Tarf Rahur (CT)	123	107	16	2	1	1	6	5	1
552680	Kambe (CT)	387	157	230	23	12	11	51	24	27
552681	Katai (CT)	630	464	166	8	6	2	37	20	17
552682	Karivali (CT)	715	511	204	6	6	-	3	2	1
552683	Kharbav (CT)	490	287	203	38	27	11	43	33	10
552684	Rahanal (CT)	493	312	181	11	10	1	5	2	3
552685	Purne (CT)	177	150	27	-	-	-	3	2	1
552686	Kalher (CT)	570	439	131	26	14	12	6	3	3
552687	Kon (CT)	705	507	198	8	8	-	13	10	3

CENSUS ABSTRACT
Bhiwandi

of marginal workers										
Household industry workers			Other workers			Non-workers				Location code number
Persons	Males	Females	Persons	Males	Females	Persons	Males	Females	Name of Village	
50	51	52	53	54	55	56	57	58	2	1
3	1	2	158	142	16	1,323	437	886	Devrung	552636
5	4	1	59	49	10	1,085	391	694	Nandkar	552637
1	-	1	38	23	15	1,262	497	765	Sawandhe	552638
14	11	3	160	104	56	1,516	533	983	Gorsai	552639
3	-	3	59	35	24	1,057	374	683	Bhinar	552640
2	-	2	32	20	12	615	245	370	Nimbavali	552641
-	-	-	4	2	2	470	179	291	Yewai	552642
1	-	1	32	22	10	726	286	440	Walshind	552643
10	4	6	7	2	5	448	177	271	Bhawale	552644
2	2	-	15	15	-	354	120	234	Janwal	552645
8	5	3	154	14	140	1,159	563	596	Lonad	552646
-	-	-	3	1	2	384	129	255	Muthaval	552647
1	1	-	3	2	1	584	253	331	Bapgaon	552648
12	5	7	90	72	18	1,963	771	1,192	Shivnagar	552649
1	1	-	12	7	5	436	146	290	Elkunde	552650
3	-	3	107	29	78	697	276	421	Sonale	552651
-	-	-	90	62	28	719	262	457	Gholgaon	552652
-	-	-	271	264	7	1,849	788	1,061	Saravali	552653
-	-	-	120	113	7	1,295	405	890	Thakurgaon	552654
7	3	4	37	30	7	497	191	306	Rajnagar	552655
4	2	2	139	118	21	1,486	557	929	Pimpalgaon	552656
4	1	3	104	79	25	3,063	1,121	1,942	Ranjnoli	552657
3	-	3	119	16	103	722	318	404	Pimpalghar	552658
26	20	6	286	251	35	2,873	1,062	1,811	Gove	552659
2	2	-	100	63	37	2,566	856	1,710	Pimpalas	552660
7	3	4	78	58	20	1,420	500	920	Pimpalner	552661
1	1	-	72	45	27	1,001	373	628	Ovali	552662
-	-	-	14	5	9	874	298	576	Val	552663
-	-	-	7	7	-	352	115	237	Kailasnagar	552664
7	1	6	74	69	5	1,703	591	1,112	Gundavali	552665
7	3	4	66	55	11	1,655	599	1,056	Dapode	552666
31	7	24	245	90	155	1,709	707	1,002	Mankoli	552667
1	1	-	62	46	16	2,212	795	1,417	Vehele	552668
-	-	-	14	11	3	626	221	405	Sarang	552669
1	-	1	37	19	18	853	347	506	Surai	552670
10	4	6	159	125	34	2,352	791	1,561	Dive Anjur	552671
3	2	1	265	112	153	2,049	809	1,240	Anjur	552672
6	1	5	13	9	4	990	350	640	Bharodi	552673
2	-	2	15	8	7	917	319	598	Alimghar	552674
									URBAN	
95	36	59	336	202	134	4,157	1,615	2,542	Padagha (CT)	552675
142	7	135	385	272	113	7,659	2,844	4,815	Shelar (CT)	552676
58	32	26	1,180	774	406	13,445	5,090	8,355	Khoni (CT)	552677
3	-	3	234	179	55	3,917	1,478	2,439	Mahapoli (CT)	552678
3	1	2	112	100	12	4,138	1,487	2,651	Borivali Tarf Rahur (CT)	552679
29	11	18	284	110	174	3,639	1,351	2,288	Kambe (CT)	552680
40	5	35	545	433	112	4,609	1,823	2,786	Katai (CT)	552681
81	15	66	625	488	137	5,011	1,851	3,160	Karivali (CT)	552682
12	9	3	397	218	179	3,343	1,100	2,243	Kharbav (CT)	552683
20	11	9	457	289	168	6,181	2,209	3,972	Rahanal (CT)	552684
2	1	1	172	147	25	3,772	1,302	2,470	Purne (CT)	552685
18	7	11	520	415	105	9,101	3,188	5,913	Kalher (CT)	552686
73	42	31	611	447	164	15,740	5,783	9,957	Kon (CT)	552687

VILLAGE PRIMARY
C D Block -

Location code number	Name of Village	Area of Village in hectares	Number of households	Total population (including institutional and houseless population)			Population in the age-group 0-6		
				Persons	Males	Females	Persons	Males	Females
1	2	3	4	5	6	7	8	9	10
0218	**Shahapur (Total)**	**164,415.25**	**64,924**	**314,103**	**160,466**	**153,637**	**41,172**	**21,169**	**20,003**
0218	**Shahapur (Rural)**	**160,271.25**	**49,101**	**243,393**	**123,721**	**119,672**	**32,527**	**16,677**	**15,850**
0218	**Shahapur (Urban)**	**4,144.00**	**15,823**	**70,710**	**36,745**	**33,965**	**8,645**	**4,492**	**4,153**
	RURAL								
552688	Vaghivali	483.90	54	253	133	120	32	19	13
552689	Nevare	927.62	205	983	490	493	152	76	76
552690	Aghai	1,311.03	423	2,276	1,171	1,105	281	140	141
552691	Vaveghar	23.00	22	99	49	50	17	8	9
552692	Mohili	146.41	99	475	227	248	59	24	35
552693	Bhavse	594.14	230	1,163	550	613	153	76	77
552694	Tanasa	9,588.00	421	2,178	1,053	1,125	440	204	236
552695	Nandgaon	790.65	238	1,295	661	634	226	119	107
552696	Pendhari	231.00	93	451	225	226	71	34	37
552697	Kalamgaon	1,027.00	230	1,167	588	579	198	99	99
552698	Lahe	710.00	333	1,648	842	806	233	124	109
552699	Kukambhe	704.00	130	707	349	358	110	54	56
552700	Birwadi	1,614.00	715	3,415	1,775	1,640	416	207	209
552701	Sajivali	916.07	185	909	462	447	143	75	68
552702	Shende	701.00	177	920	449	471	124	66	58
552703	Kanvinde	327.00	156	728	382	346	99	43	56
552704	Sakharoli	410.00	267	1,247	611	636	206	104	102
552705	Atgaon	1,370.00	511	2,453	1,259	1,194	297	164	133
552706	Kinaishet	614.00			----------Un-inhabited----------				
552707	Khoste	571.00	77	354	184	170	36	25	11
552708	Taharpur	666.00	186	714	360	354	104	50	54
552709	Dimbhe	223.71	98	397	202	195	81	43	38
552710	Vedvahal	696.27	116	589	310	279	82	48	34
552711	Vehlonde	568.00	156	660	328	332	93	46	47
552712	Savaroli Kh.	303.92	125	567	295	272	97	58	39
552713	Koshimbade	633.81	228	1,054	543	511	124	55	69
552714	Piwali	604.00	135	649	322	327	92	42	50
552715	Vandre	914.00	164	980	518	462	139	81	58
552716	Bhorande	200.00			----------Un-inhabited----------				
552717	Khor	820.00	53	244	137	107	49	30	19
552718	Mahuli	1,639.00	57	274	148	126	38	25	13
552719	Awale	528.00	291	1,461	710	751	242	114	128
552720	Karade	81.00	68	270	128	142	37	22	15
552721	Chandroti	503.00	202	1,013	519	494	150	75	75
552722	Mamnoli	272.00	120	608	299	309	122	59	63
552723	Savaroli Bk.	597.00	298	1,581	810	771	238	116	122
552724	Pendharghol	721.00	123	952	621	331	72	39	33
552725	Pundhe	378.29	182	858	462	396	130	62	68
552726	Cherpoli	405.85	1,356	6,193	3,256	2,937	748	401	347
552727	Aware	651.85	273	1,346	682	664	200	104	96
552728	Kambare	286.26	217	1,094	559	535	119	71	48
552729	Kawadas	167.35	168	790	400	390	111	53	58
552730	Kharivali	407.46	277	1,361	693	668	168	85	83
552731	Tute	83.85	65	340	163	177	47	20	27
552732	Arjunali	313.16	107	577	286	291	73	33	40
552733	Saralambe	475.56	374	1,873	972	901	236	123	113
552734	Khutadi	334.00	71	342	178	164	48	34	14
552735	Belwad	1,580.00	166	783	423	360	108	64	44
552736	Balwandi	571.00	93	543	277	266	72	36	36
552737	Tembhe	608.67	397	2,030	1,017	1,013	257	142	115
552738	Ambivali	1,420.58	262	1,380	722	658	263	154	109
552739	Dahigaon	1,419.62	436	2,171	1,093	1,078	386	188	198
552740	Palshin	538.25	137	777	371	406	120	52	68
552741	Dughar	46.00	28	126	70	56	21	12	9
552742	Bendekon	266.32	48	277	132	145	57	26	31
552743	Ghanepada	210.21	57	406	247	159	39	20	19

CENSUS ABSTRACT
Shahapur

Scheduled Castes population			Scheduled Tribes population			Literates			
Persons	Males	Females	Persons	Males	Females	Persons	Males	Females	Name of Village
11	12	13	14	15	16	17	18	19	2
18,028	**9,218**	**8,810**	**112,183**	**56,594**	**55,589**	**207,246**	**117,510**	**89,736**	**Shahapur (Total)**
8,732	**4,406**	**4,326**	**97,498**	**49,162**	**48,336**	**153,588**	**87,975**	**65,613**	**Shahapur (Rural)**
9,296	**4,812**	**4,484**	**14,685**	**7,432**	**7,253**	**53,658**	**29,535**	**24,123**	**Shahapur (Urban)**
									RURAL
-	-	-	106	56	50	179	100	79	Vaghivali
8	3	5	488	234	254	652	347	305	Nevare
105	52	53	1,791	923	868	1,382	803	579	Aghai
-	-	-	98	49	49	56	34	22	Vaveghar
18	11	7	309	149	160	305	169	136	Mohili
-	-	-	793	376	417	709	376	333	Bhavse
15	7	8	2,067	1,002	1,065	688	405	283	Tanasa
-	-	-	1,085	549	536	614	367	247	Nandgaon
-	-	-	201	100	101	278	165	113	Pendhari
22	11	11	488	245	243	752	419	333	Kalamgaon
126	59	67	518	251	267	1,054	611	443	Lahe
-	-	-	217	113	104	454	251	203	Kukambhe
83	45	38	950	460	490	2,396	1,352	1,044	Birwadi
6	4	2	371	173	198	541	319	222	Sajivali
-	-	-	920	449	471	515	305	210	Shende
-	-	-	246	119	127	408	253	155	Kanvinde
24	14	10	557	279	278	671	364	307	Sakharoli
95	52	43	399	200	199	1,860	998	862	Atgaon
			----------Un-inhabited----------						Kinaishet
-	-	-	352	183	169	230	137	93	Khoste
108	54	54	68	33	35	570	303	267	Taharpur
-	-	-	396	201	195	176	99	77	Dimbhe
8	6	2	296	153	143	393	219	174	Vedvahal
-	-	-	417	208	209	392	215	177	Vehlonde
-	-	-	388	202	186	297	173	124	Savaroli Kh.
5	1	4	445	224	221	732	414	318	Koshimbade
-	-	-	378	179	199	402	233	169	Piwali
-	-	-	973	514	459	559	318	241	Vandre
			----------Un-inhabited----------						Bhorande
-	-	-	235	133	102	133	80	53	Khor
-	-	-	132	68	64	175	104	71	Mahuli
1	-	1	1,437	699	738	759	442	317	Awale
-	-	-	262	124	138	123	75	48	Karade
-	-	-	578	290	288	613	360	253	Chandroti
1	-	1	577	284	293	326	180	146	Mamnoli
137	60	77	845	454	391	1,048	598	450	Savaroli Bk.
5	3	2	901	593	308	742	541	201	Pendharghol
32	17	15	258	135	123	606	349	257	Pundhe
462	232	230	1,129	631	498	4,893	2,699	2,194	Cherpoli
27	12	15	203	96	107	888	504	384	Aware
77	34	43	82	42	40	822	460	362	Kambare
44	26	18	138	65	73	523	301	222	Kawadas
14	6	8	261	129	132	896	501	395	Kharivali
-	-	-	-	-	-	258	137	121	Tute
12	6	6	52	23	29	404	227	177	Arjunali
55	31	24	58	29	29	1,329	782	547	Saralambe
5	3	2	66	31	35	246	132	114	Khutadi
24	13	11	518	275	243	500	304	196	Belwad
-	-	-	542	276	266	323	192	131	Balwandi
34	16	18	1,148	574	574	1,272	696	576	Tembhe
1	1	-	1,032	533	499	657	401	256	Ambivali
9	5	4	1,666	830	836	1,047	636	411	Dahigaon
18	5	13	305	143	162	510	270	240	Palshin
-	-	-	69	33	36	60	40	20	Dughar
-	-	-	196	93	103	132	78	54	Bendekon
-	-	-	119	62	57	298	199	99	Ghanepada

VILLAGE PRIMARY
C D Block -

Location code number	Name of Village	Illiterates			Total workers			Main workers		
		Persons	Males	Females	Persons	Males	Females	Persons	Males	Females
1	2	20	21	22	23	24	25	26	27	28
0218	**Shahapur (Total)**	**106,857**	**42,956**	**63,901**	**138,736**	**86,942**	**51,794**	**100,425**	**70,115**	**30,310**
0218	**Shahapur (Rural)**	**89,805**	**35,746**	**54,059**	**115,332**	**68,029**	**47,303**	**80,482**	**53,634**	**26,848**
0218	**Shahapur (Urban)**	**17,052**	**7,210**	**9,842**	**23,404**	**18,913**	**4,491**	**19,943**	**16,481**	**3,462**
	RURAL									
552688	Vaghivali	74	33	41	138	72	66	136	72	64
552689	Nevare	331	143	188	535	291	244	426	257	169
552690	Aghai	894	368	526	942	542	400	526	351	175
552691	Vaveghar	43	15	28	52	27	25	38	27	11
552692	Mohili	170	58	112	199	125	74	197	123	74
552693	Bhavse	454	174	280	483	282	201	337	267	70
552694	Tanasa	1,490	648	842	1,209	623	586	594	384	210
552695	Nandgaon	681	294	387	619	333	286	287	222	65
552696	Pendhari	173	60	113	247	131	116	173	106	67
552697	Kalamgaon	415	169	246	574	340	234	533	332	201
552698	Lahe	594	231	363	737	489	248	540	450	90
552699	Kukambhe	253	98	155	342	186	156	170	153	17
552700	Birwadi	1,019	423	596	1,526	1,020	506	1,324	941	383
552701	Sajivali	368	143	225	312	249	63	96	93	3
552702	Shende	405	144	261	425	248	177	198	143	55
552703	Kanvinde	320	129	191	435	247	188	276	190	86
552704	Sakharoli	576	247	329	608	351	257	585	342	243
552705	Atgaon	593	261	332	912	681	231	735	633	102
552706	Kinaishet				----------Un-inhabited----------					
552707	Khoste	124	47	77	177	87	90	103	79	24
552708	Taharpur	144	57	87	301	198	103	262	174	88
552709	Dimbhe	221	103	118	234	120	114	77	42	35
552710	Vedvahal	196	91	105	219	173	46	41	36	5
552711	Vehlonde	268	113	155	348	202	146	251	169	82
552712	Savaroli Kh.	270	122	148	318	165	153	315	163	152
552713	Koshimbade	322	129	193	565	337	228	277	147	130
552714	Piwali	247	89	158	339	193	146	130	103	27
552715	Vandre	421	200	221	301	197	104	109	97	12
552716	Bhorande				----------Un-inhabited----------					
552717	Khor	111	57	54	119	81	38	13	8	5
552718	Mahuli	99	44	55	86	71	15	83	70	13
552719	Awale	702	268	434	531	354	177	394	252	142
552720	Karade	147	53	94	170	74	96	132	64	68
552721	Chandroti	400	159	241	524	304	220	492	296	196
552722	Mamnoli	282	119	163	330	167	163	56	41	15
552723	Savaroli Bk.	533	212	321	485	353	132	254	204	50
552724	Pendharghol	210	80	130	195	136	59	146	107	39
552725	Pundhe	252	113	139	285	244	41	230	202	28
552726	Cherpoli	1,300	557	743	2,261	1,657	604	2,045	1,550	495
552727	Aware	458	178	280	572	405	167	490	350	140
552728	Kambare	272	99	173	600	324	276	403	297	106
552729	Kawadas	267	99	168	448	233	215	337	208	129
552730	Kharivali	465	192	273	800	443	357	550	389	161
552731	Tute	82	26	56	99	90	9	18	12	6
552732	Arjunali	173	59	114	345	184	161	338	182	156
552733	Saralambe	544	190	354	893	513	380	793	492	301
552734	Khutadi	96	46	50	140	97	43	93	85	8
552735	Belwad	283	119	164	328	234	94	224	170	54
552736	Balwandi	220	85	135	298	150	148	298	150	148
552737	Tembhe	758	321	437	799	523	276	715	517	198
552738	Ambivali	723	321	402	693	394	299	470	367	103
552739	Dahigaon	1,124	457	667	1,204	609	595	709	446	263
552740	Palshin	267	101	166	337	216	121	232	196	36
552741	Dughar	66	30	36	62	39	23	34	34	-
552742	Bendekon	145	54	91	164	86	78	164	86	78
552743	Ghanepada	108	48	60	141	97	44	139	95	44

CENSUS ABSTRACT
Shahapur

Industrial category of main workers												
Cultivators			Agricultural labourers			Household industry workers			Other workers			
Persons	Males	Females	Persons	Males	Females	Persons	Males	Females	Persons	Males	Females	Name of Village
29	30	31	32	33	34	35	36	37	38	39	40	2
30,403	**18,995**	**11,408**	**25,294**	**14,561**	**10,733**	**1,913**	**1,308**	**605**	**42,815**	**35,251**	**7,564**	**Shahapur (Total)**
29,991	**18,670**	**11,321**	**24,625**	**14,047**	**10,578**	**1,267**	**840**	**427**	**24,599**	**20,077**	**4,522**	**Shahapur (Rural)**
412	**325**	**87**	**669**	**514**	**155**	**646**	**468**	**178**	**18,216**	**15,174**	**3,042**	**Shahapur (Urban)**
												RURAL
78	29	49	23	11	12	1	1	-	34	31	3	Vaghivali
31	19	12	265	132	133	1	-	1	129	106	23	Nevare
113	79	34	227	128	99	27	16	11	159	128	31	Aghai
4	3	1	27	17	10	-	-	-	7	7	-	Vaveghar
37	21	16	94	54	40	2	1	1	64	47	17	Mohili
61	46	15	196	153	43	8	5	3	72	63	9	Bhavse
30	30	-	496	298	198	1	1	-	67	55	12	Tanasa
19	13	6	110	87	23	15	13	2	143	109	34	Nandgaon
60	28	32	18	7	11	4	2	2	91	69	22	Pendhari
269	167	102	152	81	71	11	9	2	101	75	26	Kalamgaon
189	174	15	124	77	47	26	15	11	201	184	17	Lahe
49	43	6	35	32	3	2	2	-	84	76	8	Kukambhe
321	156	165	286	154	132	31	16	15	686	615	71	Birwadi
3	3	-	-	-	-	1	1	-	92	89	3	Sajivali
14	7	7	63	24	39	-	-	-	121	112	9	Shende
33	15	18	96	52	44	1	1	-	146	122	24	Kanvinde
159	79	80	107	52	55	3	3	-	316	208	108	Sakharoli
146	140	6	95	81	14	16	14	2	478	398	80	Atgaon
				----------Un-inhabited----------								Kinaishet
19	12	7	72	56	16	-	-	-	12	11	1	Khoste
1	1	-	-	-	-	2	2	-	259	171	88	Taharpur
-	-	-	-	-	-	1	1	-	76	41	35	Dimbhe
7	5	2	-	-	-	-	-	-	34	31	3	Vedvahal
60	40	20	68	42	26	-	-	-	123	87	36	Vehlonde
63	33	30	242	121	121	1	1	-	9	8	1	Savaroli Kh.
60	10	50	80	39	41	9	4	5	128	94	34	Koshimbade
65	51	14	3	1	2	4	2	2	58	49	9	Piwali
-	-	-	79	73	6	-	-	-	30	24	6	Vandre
				----------Un-inhabited----------								Bhorande
-	-	-	-	-	-	-	-	-	13	8	5	Khor
57	49	8	5	4	1	-	-	-	21	17	4	Mahuli
191	121	70	172	105	67	2	1	1	29	25	4	Awale
26	11	15	80	37	43	-	-	-	26	16	10	Karade
157	79	78	113	59	54	4	2	2	218	156	62	Chandroti
15	10	5	18	12	6	-	-	-	23	19	4	Mamnoli
45	36	9	16	12	4	9	8	1	184	148	36	Savaroli Bk.
35	23	12	23	19	4	2	2	-	86	63	23	Pendharghol
92	79	13	18	14	4	13	13	-	107	96	11	Pundhe
113	68	45	204	107	97	75	57	18	1,653	1,318	335	Cherpoli
152	116	36	168	81	87	13	5	8	157	148	9	Aware
127	80	47	54	31	23	2	2	-	220	184	36	Kambare
155	81	74	59	45	14	-	-	-	123	82	41	Kawadas
282	210	72	143	77	66	4	1	3	121	101	20	Kharivali
8	3	5	1	1	-	-	-	-	9	8	1	Tute
275	145	130	33	16	17	-	-	-	30	21	9	Arjunali
518	286	232	85	45	40	10	6	4	180	155	25	Saralambe
62	61	1	24	19	5	-	-	-	7	5	2	Khutadi
6	2	4	113	67	46	3	3	-	102	98	4	Belwad
285	139	146	1	-	1	-	-	-	12	11	1	Balwandi
197	126	71	258	166	92	7	5	2	253	220	33	Tembhe
219	197	22	119	70	49	2	1	1	130	99	31	Ambivali
263	175	88	283	168	115	33	20	13	130	83	47	Dahigaon
54	46	8	50	30	20	6	6	-	122	114	8	Palshin
2	2	-	16	16	-	4	4	-	12	12	-	Dughar
35	20	15	97	38	59	4	1	3	28	27	1	Bendekon
30	14	16	38	19	19	17	12	5	54	50	4	Ghanepada

VILLAGE PRIMARY
C D Block -

Location code number	Name of Village	Marginal workers			Industrial category: Cultivators			Industrial category: Agricultural labourers		
		Persons	Males	Females	Persons	Males	Females	Persons	Males	Females
1	2	41	42	43	44	45	46	47	48	49
0218	**Shahapur (Total)**	**38,311**	**16,827**	**21,484**	**13,144**	**4,472**	**8,672**	**16,797**	**6,850**	**9,947**
0218	**Shahapur (Rural)**	**34,850**	**14,395**	**20,455**	**13,050**	**4,409**	**8,641**	**16,307**	**6,505**	**9,802**
0218	**Shahapur (Urban)**	**3,461**	**2,432**	**1,029**	**94**	**63**	**31**	**490**	**345**	**145**
	RURAL									
552688	Vaghivali	2	-	2	1	-	1	-	-	-
552689	Nevare	109	34	75	18	6	12	70	17	53
552690	Aghai	416	191	225	42	7	35	319	150	169
552691	Vaveghar	14	-	14	2	-	2	12	-	12
552692	Mohili	2	2	-	-	-	-	-	-	-
552693	Bhavse	146	15	131	49	6	43	90	9	81
552694	Tanasa	615	239	376	44	8	36	562	228	334
552695	Nandgaon	332	111	221	10	5	5	255	83	172
552696	Pendhari	74	25	49	7	-	7	65	24	41
552697	Kalamgaon	41	8	33	9	2	7	20	4	16
552698	Lahe	197	39	158	104	10	94	40	13	27
552699	Kukambhe	172	33	139	112	11	101	41	5	36
552700	Birwadi	202	79	123	153	56	97	37	13	24
552701	Sajivali	216	156	60	55	50	5	123	78	45
552702	Shende	227	105	122	79	66	13	144	37	107
552703	Kanvinde	159	57	102	90	22	68	12	2	10
552704	Sakharoli	23	9	14	8	2	6	7	1	6
552705	Atgaon	177	48	129	19	3	16	42	4	38
552706	Kinaishet				----------Un-inhabited----------					
552707	Khoste	74	8	66	11	1	10	63	7	56
552708	Taharpur	39	24	15	1	-	1	-	-	-
552709	Dimbhe	157	78	79	9	5	4	137	66	71
552710	Vedvahal	178	137	41	35	27	8	45	32	13
552711	Vehlonde	97	33	64	49	15	34	43	15	28
552712	Savaroli Kh.	3	2	1	-	-	-	1	-	1
552713	Koshimbade	288	190	98	101	76	25	155	88	67
552714	Piwali	209	90	119	11	10	1	172	62	110
552715	Vandre	192	100	92	1	-	1	190	99	91
552716	Bhorande				----------Un-inhabited----------					
552717	Khor	106	73	33	37	23	14	21	11	10
552718	Mahuli	3	1	2	-	-	-	3	1	2
552719	Awale	137	102	35	5	4	1	34	17	17
552720	Karade	38	10	28	8	2	6	23	5	18
552721	Chandroti	32	8	24	15	2	13	15	4	11
552722	Mamnoli	274	126	148	33	11	22	130	33	97
552723	Savaroli Bk.	231	149	82	50	31	19	137	83	54
552724	Pendharghol	49	29	20	10	4	6	21	15	6
552725	Pundhe	55	42	13	9	5	4	29	24	5
552726	Cherpoli	216	107	109	77	30	47	58	20	38
552727	Aware	82	55	27	44	34	10	21	5	16
552728	Kambare	197	27	170	135	11	124	32	4	28
552729	Kawadas	111	25	86	10	4	6	81	16	65
552730	Kharivali	250	54	196	216	41	175	9	3	6
552731	Tute	81	78	3	56	53	3	25	25	-
552732	Arjunali	7	2	5	5	-	5	-	-	-
552733	Saralambe	100	21	79	70	13	57	23	3	20
552734	Khutadi	47	12	35	21	5	16	26	7	19
552735	Belwad	104	64	40	21	13	8	74	43	31
552736	Balwandi	-	-	-	-	-	-	-	-	-
552737	Tembhe	84	6	78	50	-	50	31	4	27
552738	Ambivali	223	27	196	12	1	11	206	23	183
552739	Dahigaon	495	163	332	67	17	50	314	104	210
552740	Palshin	105	20	85	78	4	74	11	4	7
552741	Dughar	28	5	23	2	1	1	24	3	21
552742	Bendekon	-	-	-	-	-	-	-	-	-
552743	Ghanepada	2	2	-	-	-	-	-	-	-

CENSUS ABSTRACT
Shahapur

of marginal workers										
Household industry workers			Other workers			Non-workers				Location code number
Persons	Males	Females	Persons	Males	Females	Persons	Males	Females	Name of Village	
50	51	52	53	54	55	56	57	58	2	1
765	**377**	**388**	**7,605**	**5,128**	**2,477**	**175,367**	**73,524**	**101,843**	**Shahapur (Total)**	**0218**
536	**241**	**295**	**4,957**	**3,240**	**1,717**	**128,061**	**55,692**	**72,369**	**Shahapur (Rural)**	**0218**
229	**136**	**93**	**2,648**	**1,888**	**760**	**47,306**	**17,832**	**29,474**	**Shahapur (Urban)**	**0218**
									RURAL	
1	-	1	-	-	-	115	61	54	Vaghivali	552688
-	-	-	21	11	10	448	199	249	Nevare	552689
14	10	4	41	24	17	1,334	629	705	Aghai	552690
-	-	-	-	-	-	47	22	25	Vaveghar	552691
-	-	-	2	2	-	276	102	174	Mohili	552692
1	-	1	6	-	6	680	268	412	Bhavse	552693
5	2	3	4	1	3	969	430	539	Tanasa	552694
9	4	5	58	19	39	676	328	348	Nandgaon	552695
-	-	-	2	1	1	204	94	110	Pendhari	552696
6	-	6	6	2	4	593	248	345	Kalamgaon	552697
10	2	8	43	14	29	911	353	558	Lahe	552698
-	-	-	19	17	2	365	163	202	Kukambhe	552699
-	-	-	12	10	2	1,889	755	1,134	Birwadi	552700
1	-	1	37	28	9	597	213	384	Sajivali	552701
1	-	1	3	2	1	495	201	294	Shende	552702
2	-	2	55	33	22	293	135	158	Kanvinde	552703
1	1	-	7	5	2	639	260	379	Sakharoli	552704
7	2	5	109	39	70	1,541	578	963	Atgaon	552705
			----------Un-inhabited----------						Kinaishet	552706
-	-	-	-	-	-	177	97	80	Khoste	552707
-	-	-	38	24	14	413	162	251	Taharpur	552708
5	2	3	6	5	1	163	82	81	Dimbhe	552709
34	28	6	64	50	14	370	137	233	Vedvahal	552710
-	-	-	5	3	2	312	126	186	Vehlonde	552711
-	-	-	2	2	-	249	130	119	Savaroli Kh.	552712
11	8	3	21	18	3	489	206	283	Koshimbade	552713
-	-	-	26	18	8	310	129	181	Piwali	552714
-	-	-	1	1	-	679	321	358	Vandre	552715
			----------Un-inhabited----------						Bhorande	552716
7	7	-	41	32	9	125	56	69	Khor	552717
-	-	-	-	-	-	188	77	111	Mahuli	552718
1	1	-	97	80	17	930	356	574	Awale	552719
2	1	1	5	2	3	100	54	46	Karade	552720
-	-	-	2	2	-	489	215	274	Chandroti	552721
-	-	-	111	82	29	278	132	146	Mamnoli	552722
1	-	1	43	35	8	1,096	457	639	Savaroli Bk.	552723
1	-	1	17	10	7	757	485	272	Pendharghol	552724
-	-	-	17	13	4	573	218	355	Pundhe	552725
4	-	4	77	57	20	3,932	1,599	2,333	Cherpoli	552726
1	1	-	16	15	1	774	277	497	Aware	552727
3	-	3	27	12	15	494	235	259	Kambare	552728
1	-	1	19	5	14	342	167	175	Kawadas	552729
1	-	1	24	10	14	561	250	311	Kharivali	552730
-	-	-	-	-	-	241	73	168	Tute	552731
-	-	-	2	2	-	232	102	130	Arjunali	552732
1	1	-	6	4	2	980	459	521	Saralambe	552733
-	-	-	-	-	-	202	81	121	Khutadi	552734
4	4	-	5	4	1	455	189	266	Belwad	552735
-	-	-	-	-	-	245	127	118	Balwandi	552736
1	1	-	2	1	1	1,231	494	737	Tembhe	552737
-	-	-	5	3	2	687	328	359	Ambivali	552738
32	3	29	82	39	43	967	484	483	Dahigaon	552739
-	-	-	16	12	4	440	155	285	Palshin	552740
1	-	1	1	1	-	64	31	33	Dughar	552741
-	-	-	-	-	-	113	46	67	Bendekon	552742
-	-	-	2	2	-	265	150	115	Ghanepada	552743

VILLAGE PRIMARY
C D Block -

Location code number	Name of Village	Area of Village in hectares	Number of households	Total population (including institutional and houseless population)			Population in the age-group 0-6		
				Persons	Males	Females	Persons	Males	Females
1	2	3	4	5	6	7	8	9	10
552744	Pimpalpada	129.98	79	408	225	183	50	32	18
552745	Varaskol	458.00	91	521	259	262	97	47	50
552746	Ajnup	1,624.00	606	3,596	1,733	1,863	658	323	335
552747	Dapur	1,902.31	100	689	334	355	108	58	50
552748	Shirol	3,813.54	951	5,870	2,986	2,884	924	469	455
552749	Mokhavane	3,285.00	476	2,403	1,179	1,224	386	201	185
552750	Mal	1,490.36	265	1,691	868	823	301	157	144
552751	Vihigaon	1,669.76	381	1,830	921	909	313	164	149
552752	Kasara Kh.	2,629.09	460	2,588	1,293	1,295	443	236	207
552753	Dand	1,000.00	35	165	80	85	29	16	13
552754	Umbravane	1,264.94	42	249	126	123	36	16	20
552755	Fugale	939.10	168	1,018	507	511	202	103	99
552756	Vashala Bk	1,879.71	282	1,439	711	728	246	114	132
552757	Vashala Kh	404.64	69	325	153	172	56	24	32
552758	Veluk	1,840.12	159	747	388	359	79	35	44
552759	Jarandi	320.77	165	736	371	365	109	58	51
552760	Dhamani	1,403.00	154	740	365	375	111	63	48
552761	Golbhan	245.28	102	512	250	262	79	38	41
552762	Umbarkhand	343.26	128	677	354	323	122	72	50
552763	Ratandhale	260.61	101	514	243	271	78	35	43
552764	Chande	202.59	50	211	103	108	30	15	15
552765	Dalkhan	701.37	330	1,644	837	807	220	118	102
552766	Kashti	353.14	130	605	362	243	112	59	53
552767	Patol	1,464.00	337	1,857	949	908	267	133	134
552768	Susarwadi	561.37	156	1,044	563	481	122	70	52
552769	Pingalwadi	1,207.88	37	162	87	75	28	16	12
552770	Dhakane	1,123.46	296	1,882	1,036	846	268	146	122
552771	Kothale	1,734.04	261	1,233	589	644	258	137	121
552772	Kalbhonde	1,732.00	176	997	510	487	205	128	77
552773	Palheri	1,075.00	130	788	389	399	114	60	54
552774	Pachiware	698.00			----------Un-inhabited----------				
552775	Kothare	2,246.00	423	2,138	1,081	1,057	245	129	116
552776	Julawani	857.00	294	1,382	699	683	184	82	102
552777	Sakadbav	2,030.00	331	1,640	813	827	195	96	99
552778	Jambhulwad	1,291.00	129	665	342	323	104	48	56
552779	Roadvahal	1,141.00	92	476	233	243	96	45	51
552780	Talwade	625.00	202	999	496	503	133	67	66
552781	Hinglud	477.00	77	404	203	201	42	18	24
552782	Chondhe Kh.	483.00	81	384	185	199	62	31	31
552783	Gandulwad	717.00	140	820	426	394	107	51	56
552784	Chondhe Bk.	1,089.00	381	1,763	908	855	297	150	147
552785	Panchghar	271.00	180	822	392	430	99	50	49
552786	Walshet	411.00	142	700	345	355	120	54	66
552787	Gunde	1,862.00	237	1,180	609	571	140	80	60
552788	Dehene	3,255.00	226	1,004	511	493	132	74	58
552789	Valmiknagar	0.00	126	666	312	354	126	70	56
552790	Kambe	253.00	109	504	245	259	56	29	27
552791	Hedvali	1,380.00	119	585	283	302	71	28	43
552792	Dolkhamb	363.00	454	2,257	1,200	1,057	240	129	111
552793	Chilhar	520.00	98	588	290	298	92	42	50
552794	Ranvihir	1,095.00	286	1,468	763	705	194	102	92
552795	Devgaon	490.00	108	537	258	279	90	45	45
552796	Babare	361.00	66	312	182	130	29	20	9
552797	Chandgaon	0.00	348	1,742	883	859	171	91	80
552798	Kharade	2,340.50	242	1,266	653	613	149	77	72
552799	Manjare	591.53	221	981	508	473	111	61	50
552800	Bhinar	69.49	42	157	73	84	15	6	9
552801	Sakurli	1,800.00	350	1,635	826	809	185	99	86
552802	Malad	386.00	91	403	217	186	34	17	17
552803	Tembhurli	1,034.79	168	722	382	340	69	34	35

CENSUS ABSTRACT
Shahapur

Scheduled Castes population			Scheduled Tribes population			Literates			
Persons	Males	Females	Persons	Males	Females	Persons	Males	Females	Name of Village
11	12	13	14	15	16	17	18	19	2
-	-	-	92	54	38	324	181	143	Pimpalpada
-	-	-	442	218	224	267	159	108	Varaskol
4	4	-	2,873	1,379	1,494	1,236	704	532	Ajnup
-	-	-	689	334	355	405	216	189	Dapur
200	99	101	4,371	2,167	2,204	3,455	2,003	1,452	Shirol
9	6	3	1,562	757	805	1,032	592	440	Mokhavane
57	28	29	1,581	810	771	591	394	197	Mal
20	10	10	1,752	881	871	675	413	262	Vihigaon
4	3	1	2,395	1,183	1,212	1,145	703	442	Kasara Kh.
-	-	-	165	80	85	77	43	34	Dand
-	-	-	249	126	123	126	71	55	Umbravane
-	-	-	1,018	507	511	207	149	58	Fugale
59	32	27	848	402	446	650	394	256	Vashala Bk
23	11	12	266	122	144	150	90	60	Vashala Kh
33	18	15	165	85	80	512	317	195	Veluk
-	-	-	391	201	190	356	206	150	Jarandi
-	-	-	294	140	154	434	249	185	Dhamani
1	1	-	75	40	35	303	162	141	Golbhan
-	-	-	417	216	201	339	192	147	Umbarkhand
3	1	2	303	142	161	278	149	129	Ratandhale
-	-	-	65	29	36	153	83	70	Chande
29	15	14	327	169	158	1,156	635	521	Dalkhan
-	-	-	477	248	229	429	270	159	Kashti
34	15	19	1,580	814	766	792	488	304	Patol
7	2	5	988	536	452	552	340	212	Susarwadi
-	-	-	160	85	75	91	57	34	Pingalwadi
-	-	-	1,387	773	614	1,067	661	406	Dhakane
1	-	1	1,228	587	641	411	233	178	Kothale
-	-	-	997	510	487	263	157	106	Kalbhonde
-	-	-	788	389	399	330	182	148	Palheri
			----------Un-inhabited----------						Pachiware
63	24	39	1,714	877	837	1,428	795	633	Kothare
-	-	-	1,203	604	599	651	405	246	Julawani
52	25	27	999	505	494	875	501	374	Sakadbav
12	8	4	368	176	192	353	217	136	Jambhulwad
-	-	-	474	231	243	183	110	73	Roadvahal
8	5	3	968	480	488	452	273	179	Talwade
5	3	2	3	1	2	350	184	166	Hinglud
-	-	-	383	184	199	181	101	80	Chondhe Kh.
14	8	6	804	416	388	404	252	152	Gandulwad
57	26	31	1,160	599	561	886	535	351	Chondhe Bk.
47	19	28	79	37	42	488	287	201	Panchghar
-	-	-	261	131	130	405	252	153	Walshet
99	53	46	112	58	54	767	440	327	Gunde
70	35	35	327	174	153	565	320	245	Dehene
-	-	-	661	311	350	252	143	109	Valmiknagar
15	9	6	32	21	11	343	188	155	Kambe
94	46	48	-	-	-	425	232	193	Hedvali
129	67	62	617	351	266	1,674	951	723	Dolkhamb
-	-	-	588	290	298	222	139	83	Chilhar
11	5	6	626	330	296	963	588	375	Ranvihir
-	-	-	537	258	279	209	123	86	Devgaon
-	-	-	-	-	-	227	148	79	Babare
2	-	2	222	97	125	1,226	708	518	Chandgaon
74	29	45	296	152	144	854	496	358	Kharade
53	35	18	63	33	30	665	386	279	Manjare
-	-	-	3	1	2	113	61	52	Bhinar
48	20	28	471	240	231	1,005	576	429	Sakurli
29	14	15	27	13	14	290	187	103	Malad
47	26	21	120	65	55	537	318	219	Tembhurli

VILLAGE PRIMARY
C D Block -

Location code number	Name of Village	Illiterates			Total workers			Main workers		
		Persons	Males	Females	Persons	Males	Females	Persons	Males	Females
1	2	20	21	22	23	24	25	26	27	28
552744	Pimpalpada	84	44	40	206	127	79	199	123	76
552745	Varaskol	254	100	154	139	120	19	139	120	19
552746	Ajnup	2,360	1,029	1,331	1,847	995	852	394	309	85
552747	Dapur	284	118	166	324	162	162	8	6	2
552748	Shirol	2,415	983	1,432	2,177	1,362	815	1,162	847	315
552749	Mokhavane	1,371	587	784	1,194	666	528	403	376	27
552750	Mal	1,100	474	626	825	417	408	697	349	348
552751	Vihigaon	1,155	508	647	1,050	531	519	509	268	241
552752	Kasara Kh.	1,443	590	853	1,107	629	478	764	440	324
552753	Dand	88	37	51	101	50	51	13	9	4
552754	Umbravane	123	55	68	145	76	69	14	12	2
552755	Fugale	811	358	453	593	308	285	510	276	234
552756	Vashala Bk	789	317	472	786	425	361	734	407	327
552757	Vashala Kh	175	63	112	175	84	91	166	84	82
552758	Veluk	235	71	164	421	233	188	330	178	152
552759	Jarandi	380	165	215	447	229	218	254	138	116
552760	Dhamani	306	116	190	282	199	83	226	170	56
552761	Golbhan	209	88	121	135	110	25	75	64	11
552762	Umbarkhand	338	162	176	309	192	117	253	160	93
552763	Ratandhale	236	94	142	209	137	72	199	132	67
552764	Chande	58	20	38	89	49	40	49	36	13
552765	Dalkhan	488	202	286	560	421	139	549	415	134
552766	Kashti	176	92	84	215	152	63	210	151	59
552767	Patol	1,065	461	604	1,095	565	530	635	326	309
552768	Susarwadi	492	223	269	411	212	199	372	185	187
552769	Pingalwadi	71	30	41	106	55	51	100	51	49
552770	Dhakane	815	375	440	791	410	381	727	377	350
552771	Kothale	822	356	466	607	376	231	587	373	214
552772	Kalbhonde	734	353	381	669	329	340	164	149	15
552773	Palheri	458	207	251	486	233	253	199	112	87
552774	Pachiware				----------Un-inhabited----------					
552775	Kothare	710	286	424	1,040	622	418	1,022	614	408
552776	Julawani	731	294	437	787	425	362	599	354	245
552777	Sakadbav	765	312	453	935	482	453	840	421	419
552778	Jambhulwad	312	125	187	363	196	167	251	170	81
552779	Roadvahal	293	123	170	297	148	149	133	111	22
552780	Talwade	547	223	324	651	328	323	47	40	7
552781	Hinglud	54	19	35	279	143	136	146	127	19
552782	Chondhe Kh.	203	84	119	250	120	130	250	120	130
552783	Gandulwad	416	174	242	427	221	206	411	214	197
552784	Chondhe Bk.	877	373	504	735	494	241	712	482	230
552785	Panchghar	334	105	229	365	193	172	110	98	12
552786	Walshet	295	93	202	406	200	206	265	191	74
552787	Gunde	413	169	244	675	362	313	478	348	130
552788	Dehene	439	191	248	495	299	196	279	201	78
552789	Valmiknagar	414	169	245	358	175	183	290	152	138
552790	Kambe	161	57	104	300	140	160	246	116	130
552791	Hedvali	160	51	109	241	142	99	145	129	16
552792	Dolkhamb	583	249	334	723	536	187	576	483	93
552793	Chilhar	366	151	215	402	199	203	356	184	172
552794	Ranvihir	505	175	330	809	432	377	393	263	130
552795	Devgaon	328	135	193	348	164	184	344	163	181
552796	Babare	85	34	51	183	110	73	154	104	50
552797	Chandgaon	516	175	341	972	494	478	550	317	233
552798	Kharade	412	157	255	752	405	347	532	329	203
552799	Manjare	316	122	194	557	305	252	16	15	1
552800	Bhinar	44	12	32	99	52	47	64	41	23
552801	Sakurli	630	250	380	858	473	385	616	419	197
552802	Malad	113	30	83	246	132	114	233	122	111
552803	Tembhurli	185	64	121	412	238	174	181	130	51

CENSUS ABSTRACT
Shahapur

Industrial category of main workers												
Cultivators			Agricultural labourers			Household industry workers			Other workers			
Persons	Males	Females	Persons	Males	Females	Persons	Males	Females	Persons	Males	Females	Name of Village
29	30	31	32	33	34	35	36	37	38	39	40	2
94	51	43	67	40	27	2	1	1	36	31	5	Pimpalpada
75	67	8	27	18	9	-	-	-	37	35	2	Varaskol
66	50	16	250	192	58	7	7	-	71	60	11	Ajnup
-	-	-	1	-	1	-	-	-	7	6	1	Dapur
226	137	89	418	247	171	8	4	4	510	459	51	Shirol
56	54	2	144	133	11	16	12	4	187	177	10	Mokhavane
76	39	37	584	280	304	1	1	-	36	29	7	Mal
346	161	185	21	10	11	10	6	4	132	91	41	Vihigaon
247	124	123	331	157	174	6	6	-	180	153	27	Kasara Kh.
1	1	-	-	-	-	-	-	-	12	8	4	Dand
-	-	-	-	-	-	-	-	-	14	12	2	Umbravane
409	220	189	85	42	43	4	3	1	12	11	1	Fugale
284	167	117	382	196	186	10	7	3	58	37	21	Vashala Bk
94	47	47	67	33	34	3	2	1	2	2	-	Vashala Kh
194	80	114	49	25	24	1	1	-	86	72	14	Veluk
132	70	62	29	18	11	-	-	-	93	50	43	Jarandi
93	75	18	32	30	2	1	1	-	100	64	36	Dhamani
2	-	2	-	-	-	13	12	1	60	52	8	Golbhan
47	32	15	133	74	59	6	3	3	67	51	16	Umbarkhand
24	19	5	101	56	45	-	-	-	74	57	17	Ratandhale
-	-	-	-	-	-	-	-	-	49	36	13	Chande
61	42	19	76	41	35	74	51	23	338	281	57	Dalkhan
3	3	-	1	-	1	-	-	-	206	148	58	Kashti
344	176	168	280	143	137	2	1	1	9	6	3	Patol
136	63	73	203	102	101	1	-	1	32	20	12	Susarwadi
25	20	5	69	27	42	1	1	-	5	3	2	Pingalwadi
481	239	242	191	92	99	-	-	-	55	46	9	Dhakane
392	194	198	194	179	15	-	-	-	1	-	1	Kothale
25	19	6	133	127	6	-	-	-	6	3	3	Kalbhonde
197	112	85	-	-	-	-	-	-	2	-	2	Palheri
----------Un-inhabited----------												Pachiware
87	49	38	893	538	355	9	5	4	33	22	11	Kothare
219	129	90	344	201	143	3	2	1	33	22	11	Julawani
188	82	106	476	235	241	92	43	49	84	61	23	Sakadbav
98	67	31	115	70	45	-	-	-	38	33	5	Jambhulwad
73	71	2	36	21	15	1	1	-	23	18	5	Roadvahal
34	29	5	2	1	1	-	-	-	11	10	1	Talwade
52	41	11	2	1	1	-	-	-	92	85	7	Hinglud
89	42	47	153	71	82	-	-	-	8	7	1	Chondhe Kh.
77	46	31	328	162	166	-	-	-	6	6	-	Gandulwad
113	92	21	427	236	191	-	-	-	172	154	18	Chondhe Bk.
84	79	5	3	3	-	1	1	-	22	15	7	Panchghar
174	138	36	81	45	36	1	1	-	9	7	2	Walshet
256	189	67	166	107	59	3	2	1	53	50	3	Gunde
28	26	2	120	83	37	23	15	8	108	77	31	Dehene
41	41	-	163	60	103	4	4	-	82	47	35	Valmiknagar
154	77	77	79	30	49	-	-	-	13	9	4	Kambe
58	55	3	21	16	5	-	-	-	66	58	8	Hedvali
81	71	10	53	44	9	2	2	-	440	366	74	Dolkhamb
353	184	169	3	-	3	-	-	-	-	-	-	Chilhar
263	165	98	79	54	25	3	3	-	48	41	7	Ranvihir
306	142	164	33	17	16	1	1	-	4	3	1	Devgaon
109	69	40	14	5	9	3	3	-	28	27	1	Babare
338	210	128	161	64	97	4	3	1	47	40	7	Chandgaon
208	131	77	292	171	121	2	1	1	30	26	4	Kharade
1	1	-	-	-	-	-	-	-	15	14	1	Manjare
47	27	20	3	1	2	-	-	-	14	13	1	Bhinar
333	214	119	204	145	59	1	1	-	78	59	19	Sakurli
91	89	2	140	32	108	-	-	-	2	1	1	Malad
58	27	31	22	14	8	1	1	-	100	88	12	Tembhurli

VILLAGE PRIMARY
C D Block -

Location code number	Name of Village	Marginal workers			Industrial category: Cultivators			Industrial category: Agricultural labourers		
		Persons	Males	Females	Persons	Males	Females	Persons	Males	Females
1	2	41	42	43	44	45	46	47	48	49
552744	Pimpalpada	7	4	3	5	3	2	2	1	1
552745	Varaskol	-	-	-	-	-	-	-	-	-
552746	Ajnup	1,453	686	767	501	248	253	939	429	510
552747	Dapur	316	156	160	1	-	1	313	155	158
552748	Shirol	1,015	515	500	555	219	336	319	192	127
552749	Mokhavane	791	290	501	65	39	26	656	213	443
552750	Mal	128	68	60	20	10	10	84	38	46
552751	Vihigaon	541	263	278	197	94	103	330	158	172
552752	Kasara Kh.	343	189	154	145	77	68	96	43	53
552753	Dand	88	41	47	54	21	33	6	2	4
552754	Umbravane	131	64	67	65	24	41	39	19	20
552755	Fugale	83	32	51	20	12	8	57	17	40
552756	Vashala Bk	52	18	34	12	2	10	23	7	16
552757	Vashala Kh	9	-	9	1	-	1	5	-	5
552758	Veluk	91	55	36	16	7	9	12	-	12
552759	Jarandi	193	91	102	6	5	1	174	80	94
552760	Dhamani	56	29	27	5	4	1	37	12	25
552761	Golbhan	60	46	14	15	11	4	32	22	10
552762	Umbarkhand	56	32	24	2	-	2	45	25	20
552763	Ratandhale	10	5	5	1	-	1	9	5	4
552764	Chande	40	13	27	11	6	5	25	6	19
552765	Dalkhan	11	6	5	1	1	-	4	2	2
552766	Kashti	5	1	4	-	-	-	-	-	-
552767	Patol	460	239	221	265	133	132	192	103	89
552768	Susarwadi	39	27	12	9	4	5	22	16	6
552769	Pingalwadi	6	4	2	-	-	-	4	2	2
552770	Dhakane	64	33	31	10	5	5	52	26	26
552771	Kothale	20	3	17	4	-	4	14	2	12
552772	Kalbhonde	505	180	325	19	4	15	467	167	300
552773	Palheri	287	121	166	284	119	165	1	-	1
552774	Pachiware				----------Un-inhabited----------					
552775	Kothare	18	8	10	1	-	1	16	7	9
552776	Julawani	188	71	117	33	9	24	147	57	90
552777	Sakadbav	95	61	34	4	3	1	86	53	33
552778	Jambhulwad	112	26	86	47	7	40	52	12	40
552779	Roadvahal	164	37	127	107	23	84	51	9	42
552780	Talwade	604	288	316	110	51	59	492	236	256
552781	Hinglud	133	16	117	121	14	107	-	-	-
552782	Chondhe Kh.	-	-	-	-	-	-	-	-	-
552783	Gandulwad	16	7	9	1	-	1	11	5	6
552784	Chondhe Bk.	23	12	11	4	2	2	13	5	8
552785	Panchghar	255	95	160	5	2	3	148	7	141
552786	Walshet	141	9	132	92	2	90	45	6	39
552787	Gunde	197	14	183	126	8	118	65	5	60
552788	Dehene	216	98	118	6	1	5	108	44	64
552789	Valmiknagar	68	23	45	2	2	-	49	18	31
552790	Kambe	54	24	30	1	1	-	51	22	29
552791	Hedvali	96	13	83	75	2	73	17	8	9
552792	Dolkhamb	147	53	94	68	20	48	37	13	24
552793	Chilhar	46	15	31	3	2	1	42	13	29
552794	Ranvihir	416	169	247	82	26	56	324	135	189
552795	Devgaon	4	1	3	3	1	2	-	-	-
552796	Babare	29	6	23	27	5	22	2	1	1
552797	Chandgaon	422	177	245	118	37	81	296	136	160
552798	Kharade	220	76	144	41	21	20	171	50	121
552799	Manjare	541	290	251	341	145	196	192	138	54
552800	Bhinar	35	11	24	31	9	22	4	2	2
552801	Sakurli	242	54	188	96	21	75	133	25	108
552802	Malad	13	10	3	5	5	-	3	1	2
552803	Tembhurli	231	108	123	206	97	109	11	3	8

CENSUS ABSTRACT
Shahapur

of marginal workers										
Household industry workers			Other workers			Non-workers				Location code number
Persons	Males	Females	Persons	Males	Females	Persons	Males	Females	Name of Village	
50	51	52	53	54	55	56	57	58	2	1
-	-	-	-	-	-	202	98	104	Pimpalpada	552744
-	-	-	-	-	-	382	139	243	Varaskol	552745
1	1	-	12	8	4	1,749	738	1,011	Ajnup	552746
-	-	-	2	1	1	365	172	193	Dapur	552747
13	7	6	128	97	31	3,693	1,624	2,069	Shirol	552748
21	2	19	49	36	13	1,209	513	696	Mokhavane	552749
9	8	1	15	12	3	866	451	415	Mal	552750
1	-	1	13	11	2	780	390	390	Vihigaon	552751
4	2	2	98	67	31	1,481	664	817	Kasara Kh.	552752
-	-	-	28	18	10	64	30	34	Dand	552753
-	-	-	27	21	6	104	50	54	Umbravane	552754
-	-	-	6	3	3	425	199	226	Fugale	552755
6	3	3	11	6	5	653	286	367	Vashala Bk	552756
3	-	3	-	-	-	150	69	81	Vashala Kh	552757
2	1	1	61	47	14	326	155	171	Veluk	552758
1	-	1	12	6	6	289	142	147	Jarandi	552759
-	-	-	14	13	1	458	166	292	Dhamani	552760
9	9	-	4	4	-	377	140	237	Golbhan	552761
2	1	1	7	6	1	368	162	206	Umbarkhand	552762
-	-	-	-	-	-	305	106	199	Ratandhale	552763
-	-	-	4	1	3	122	54	68	Chande	552764
1	-	1	5	3	2	1,084	416	668	Dalkhan	552765
-	-	-	5	1	4	390	210	180	Kashti	552766
-	-	-	3	3	-	762	384	378	Patol	552767
-	-	-	8	7	1	633	351	282	Susarwadi	552768
-	-	-	2	2	-	56	32	24	Pingalwadi	552769
-	-	-	2	2	-	1,091	626	465	Dhakane	552770
-	-	-	2	1	1	626	213	413	Kothale	552771
2	-	2	17	9	8	328	181	147	Kalbhonde	552772
-	-	-	2	2	-	302	156	146	Palheri	552773
			----------Un-inhabited----------						Pachiware	552774
-	-	-	1	1	-	1,098	459	639	Kothare	552775
2	2	-	6	3	3	595	274	321	Julawani	552776
1	1	-	4	4	-	705	331	374	Sakadbav	552777
-	-	-	13	7	6	302	146	156	Jambhulwad	552778
1	-	1	5	5	-	179	85	94	Roadvahal	552779
-	-	-	2	1	1	348	168	180	Talwade	552780
-	-	-	12	2	10	125	60	65	Hinglud	552781
-	-	-	-	-	-	134	65	69	Chondhe Kh.	552782
-	-	-	4	2	2	393	205	188	Gandulwad	552783
-	-	-	6	5	1	1,028	414	614	Chondhe Bk.	552784
12	11	1	90	75	15	457	199	258	Panchghar	552785
-	-	-	4	1	3	294	145	149	Walshet	552786
2	-	2	4	1	3	505	247	258	Gunde	552787
31	10	21	71	43	28	509	212	297	Dehene	552788
-	-	-	17	3	14	308	137	171	Valmiknagar	552789
-	-	-	2	1	1	204	105	99	Kambe	552790
-	-	-	4	3	1	344	141	203	Hedvali	552791
-	-	-	42	20	22	1,534	664	870	Dolkhamb	552792
-	-	-	1	-	1	186	91	95	Chilhar	552793
2	2	-	8	6	2	659	331	328	Ranvihir	552794
-	-	-	1	-	1	189	94	95	Devgaon	552795
-	-	-	-	-	-	129	72	57	Babare	552796
-	-	-	8	4	4	770	389	381	Chandgaon	552797
1	-	1	7	5	2	514	248	266	Kharade	552798
1	1	-	7	6	1	424	203	221	Manjare	552799
-	-	-	-	-	-	58	21	37	Bhinar	552800
-	-	-	13	8	5	777	353	424	Sakurli	552801
-	-	-	5	4	1	157	85	72	Malad	552802
-	-	-	14	8	6	310	144	166	Tembhurli	552803

VILLAGE PRIMARY
C D Block -

Location code number	Name of Village	Area of Village in hectares	Number of households	Total population (including institutional and houseless population)			Population in the age-group 0-6		
				Persons	Males	Females	Persons	Males	Females
1	2	3	4	5	6	7	8	9	10
552804	Mangaon	0.00	198	856	441	415	96	53	43
552805	Belwali	390.00	120	565	274	291	67	37	30
552806	Ambekhor	753.00	240	1,034	528	506	144	79	65
552807	Adivali	688.44	116	624	308	316	86	47	39
552808	Ashte	848.00	112	466	232	234	40	23	17
552809	Manekhind	404.08	125	618	314	304	68	34	34
552810	Apate	1,000.77	331	1,911	1,036	875	238	118	120
552811	Dhadhare	1,177.00	459	1,976	967	1,009	319	149	170
552812	Sarangpuri	1,255.00	348	1,546	763	783	247	120	127
552813	Khaire	537.00	173	782	383	399	113	50	63
552814	Musai	547.41	325	1,477	739	738	207	105	102
552815	Vehloli Bk.	1,174.00	596	2,797	1,412	1,385	393	206	187
552816	Lingayate	292.00	106	536	277	259	75	40	35
552817	Kulhe	145.00	101	493	255	238	56	30	26
552818	Shenawe	259.71	359	1,663	862	801	179	96	83
552819	Satgaon	698.57	250	1,396	711	685	154	82	72
552820	Shilottar	583.00	194	898	467	431	109	54	55
552821	Kasagaon	392.00	199	930	486	444	144	59	85
552822	Shelwali (Khadabachi)	494.00	226	1,041	518	523	116	58	58
552823	Dhasai	1,271.35	430	2,148	1,096	1,052	214	123	91
552824	Mangaon	140.00	109	486	244	242	63	32	31
552825	Shivaneri	217.00	243	1,176	623	553	119	71	48
552826	Kudshet	827.68	107	610	313	297	80	43	37
552827	Narayangaon	788.89	285	1,317	687	630	146	79	67
552828	Malegaon	356.05	178	862	428	434	110	45	65
552829	Thune Bk.	238.00	212	993	526	467	100	48	52
552830	Chariv	520.00	267	1,302	653	649	157	75	82
552831	Lavale	390.00	197	815	408	407	85	45	40
552832	Thune	785.00	180	840	440	400	85	47	38
552833	Bedisgaon	461.00	178	904	454	450	113	59	54
552834	Umbhrai	408.00	280	1,314	640	674	143	67	76
552835	Mugaon	747.00	401	2,037	1,025	1,012	249	133	116
552836	Asnoli	1,335.00	613	3,068	1,539	1,529	377	189	188
552837	Partoli	151.00	108	546	263	283	60	28	32
552838	Kanawe	427.00	189	872	444	428	102	52	50
552839	Pofodi	176.00	83	401	207	194	42	15	27
552840	Kharid	415.00	237	1,022	519	503	87	43	44
552841	Dahivali Tarf Korkada	240.00	27	145	70	75	19	9	10
552842	Kanadi	558.00	199	969	504	465	107	61	46
552843	Savaroli (So)	1,085.30	405	2,080	1,034	1,046	255	121	134
552844	Kharangan	318.00	167	825	398	427	110	53	57
552845	Nandgaon (So)	111.54	92	459	219	240	55	26	29
552846	Belwali	71.16	2	8	3	5	1	-	1
552847	Vehloli Kh.	313.09	109	588	297	291	78	39	39
552848	Chikhalgaon	818.00	375	1,962	1,018	944	229	119	110
552849	Cherwali	320.00	186	902	468	434	104	59	45
552850	Babhale	269.00	150	730	368	362	76	41	35
552851	Shelwali (Bangar)	319.00	256	1,322	673	649	129	66	63
552852	Vittalgaon	18.00	173	810	392	418	83	42	41
552853	Sheel	515.00	187	984	500	484	91	44	47
552854	Shivajinagar	183.00	129	609	327	282	60	30	30
552855	Bhakari	112.00	9	37	18	19	8	2	6
552856	Kinhavali	279.00	778	3,548	1,814	1,734	346	185	161
552857	Vachkole	179.00	111	568	302	266	59	30	29
552858	Shirvanje	383.00	137	644	330	314	99	54	45
552859	Kharivali	405.86	218	1,079	538	541	86	35	51
552860	Palsoli	221.34	27	117	57	60	10	4	6
552861	Nadgaon	316.43	150	645	324	321	85	41	44
552862	Sogaon	453.66	320	1,511	751	760	158	82	76
552863	Ambivali (So)	155.18	2	7	3	4	1	-	1

CENSUS ABSTRACT
Shahapur

Scheduled Castes population			Scheduled Tribes population			Literates			
Persons	Males	Females	Persons	Males	Females	Persons	Males	Females	Name of Village
11	12	13	14	15	16	17	18	19	2
-	-	-	26	11	15	556	337	219	Mangaon
24	13	11	63	34	29	374	210	164	Belwali
1	-	1	863	446	417	383	246	137	Ambekhor
8	2	6	219	121	98	410	214	196	Adivali
16	7	9	64	26	38	335	184	151	Ashte
42	22	20	25	13	12	449	256	193	Manekhind
32	18	14	1,053	595	458	1,193	764	429	Apate
1	-	1	1,593	776	817	922	543	379	Dhadhare
8	3	5	795	391	404	898	526	372	Sarangpuri
4	1	3	184	89	95	534	301	233	Khaire
46	22	24	516	264	252	918	540	378	Musai
124	70	54	1,953	982	971	1,514	915	599	Vehloli Bk.
-	-	-	62	32	30	434	235	199	Lingayate
-	-	-	7	5	2	349	209	140	Kulhe
136	70	66	109	56	53	1,224	704	520	Shenawe
107	53	54	142	78	64	1,014	579	435	Satgaon
121	63	58	248	128	120	581	346	235	Shilottar
31	24	7	289	150	139	603	351	252	Kasagaon
63	29	34	91	42	49	773	430	343	Shelwali (Khadabachi)
18	12	6	154	81	73	1,639	893	746	Dhasai
-	-	-	452	227	225	286	182	104	Mangaon
-	-	-	90	46	44	855	501	354	Shivaneri
5	2	3	605	311	294	385	227	158	Kudshet
-	-	-	-	-	-	914	537	377	Narayangaon
13	6	7	60	30	30	572	337	235	Malegaon
-	-	-	45	23	22	690	414	276	Thune Bk.
27	9	18	190	91	99	978	548	430	Chariv
32	14	18	11	8	3	579	328	251	Lavale
60	28	32	-	-	-	582	346	236	Thune
60	24	36	45	20	25	608	348	260	Bedisgaon
249	123	126	12	2	10	961	544	417	Umbhrai
72	33	39	89	44	45	1,455	815	640	Mugaon
146	78	68	470	247	223	2,096	1,159	937	Asnoli
-	-	-	134	64	70	344	191	153	Partoli
171	86	85	82	46	36	599	351	248	Kanawe
-	-	-	10	6	4	292	182	110	Pofodi
33	18	15	94	48	46	725	430	295	Kharid
13	6	7	-	-	-	99	56	43	Dahivali Tarf Korkada
-	-	-	452	235	217	625	355	270	Kanadi
1	1	-	1,433	714	719	1,149	678	471	Savaroli (So)
-	-	-	97	45	52	528	297	231	Kharangan
3	2	1	26	11	15	331	179	152	Nandgaon (So)
-	-	-	3	1	2	5	2	3	Belwali
-	-	-	119	61	58	370	218	152	Vehloli Kh.
1	1	-	405	210	195	1,283	749	534	Chikhalgaon
45	21	24	29	17	12	635	371	264	Cherwali
41	20	21	39	21	18	536	306	230	Babhale
40	19	21	146	62	84	885	527	358	Shelwali (Bangar)
43	19	24	12	5	7	580	315	265	Vittalgaon
18	11	7	98	61	37	654	394	260	Sheel
1	1	-	51	22	29	458	278	180	Shivajinagar
-	-	-	31	15	16	12	8	4	Bhakari
559	277	282	162	112	50	2,891	1,558	1,333	Kinhavali
-	-	-	94	52	42	387	241	146	Vachkole
-	-	-	438	220	218	396	242	154	Shirvanje
105	57	48	206	95	111	793	449	344	Kharivali
-	-	-	60	29	31	62	31	31	Palsoli
46	24	22	289	138	151	444	242	202	Nadgaon
193	96	97	152	71	81	1,083	624	459	Sogaon
-	-	-	5	2	3	2	1	1	Ambivali (So)

VILLAGE PRIMARY
C D Block -

Location code number	Name of Village	Illiterates			Total workers			Main workers		
		Persons	Males	Females	Persons	Males	Females	Persons	Males	Females
1	2	20	21	22	23	24	25	26	27	28
552804	Mangaon	300	104	196	426	266	160	210	192	18
552805	Belwali	191	64	127	337	160	177	335	159	176
552806	Ambekhor	651	282	369	628	327	301	381	217	164
552807	Adivali	214	94	120	286	160	126	216	142	74
552808	Ashte	131	48	83	205	134	71	162	119	43
552809	Manekhind	169	58	111	315	182	133	285	168	117
552810	Apate	718	272	446	904	488	416	575	327	248
552811	Dhadhare	1,054	424	630	1,143	598	545	454	238	216
552812	Sarangpuri	648	237	411	719	415	304	704	410	294
552813	Khaire	248	82	166	481	255	226	466	244	222
552814	Musai	559	199	360	783	432	351	566	402	164
552815	Vehloli Bk.	1,283	497	786	1,402	826	576	999	635	364
552816	Lingayate	102	42	60	299	150	149	138	134	4
552817	Kulhe	144	46	98	250	130	120	103	54	49
552818	Shenawe	439	158	281	771	489	282	647	456	191
552819	Satgaon	382	132	250	724	407	317	425	329	96
552820	Shilottar	317	121	196	521	284	237	86	75	11
552821	Kasagaon	327	135	192	628	357	271	575	332	243
552822	Shelwali (Khadabachi)	268	88	180	473	298	175	220	185	35
552823	Dhasai	509	203	306	890	604	286	372	327	45
552824	Mangaon	200	62	138	242	141	101	163	134	29
552825	Shivaneri	321	122	199	493	339	154	320	221	99
552826	Kudshet	225	86	139	177	172	5	116	115	1
552827	Narayangaon	403	150	253	624	350	274	549	318	231
552828	Malegaon	290	91	199	460	239	221	453	238	215
552829	Thune Bk.	303	112	191	330	303	27	153	146	7
552830	Chariv	324	105	219	745	395	350	368	322	46
552831	Lavale	236	80	156	370	235	135	345	222	123
552832	Thune	258	94	164	435	223	212	307	162	145
552833	Bedisgaon	296	106	190	418	238	180	280	154	126
552834	Umbhrai	353	96	257	504	329	175	412	293	119
552835	Mugaon	582	210	372	1,146	603	543	750	455	295
552836	Asnoli	972	380	592	1,594	875	719	1,171	751	420
552837	Partoli	202	72	130	289	153	136	260	136	124
552838	Kanawe	273	93	180	338	223	115	329	219	110
552839	Pofodi	109	25	84	119	110	9	84	80	4
552840	Kharid	297	89	208	613	312	301	393	193	200
552841	Dahivali Tarf Korkada	46	14	32	77	39	38	71	38	33
552842	Kanadi	344	149	195	603	324	279	593	316	277
552843	Savaroli (So)	931	356	575	1,195	601	594	922	547	375
552844	Kharangan	297	101	196	378	233	145	253	194	59
552845	Nandgaon (So)	128	40	88	286	148	138	255	139	116
552846	Belwali	3	1	2	4	2	2	2	1	1
552847	Vehloli Kh.	218	79	139	186	159	27	182	156	26
552848	Chikhalgaon	679	269	410	841	511	330	766	457	309
552849	Cherwali	267	97	170	546	305	241	335	258	77
552850	Babhale	194	62	132	386	220	166	285	178	107
552851	Shelwali (Bangar)	437	146	291	665	391	274	580	332	248
552852	Vittalgaon	230	77	153	427	209	218	405	196	209
552853	Sheel	330	106	224	437	233	204	229	128	101
552854	Shivajinagar	151	49	102	229	193	36	213	188	25
552855	Bhakari	25	10	15	23	12	11	22	12	10
552856	Kinhavali	657	256	401	1,146	855	291	878	643	235
552857	Vachkole	181	61	120	240	170	70	188	130	58
552858	Shirvanje	248	88	160	355	179	176	159	99	60
552859	Kharivali	286	89	197	540	286	254	359	222	137
552860	Palsoli	55	26	29	62	29	33	61	28	33
552861	Nadgaon	201	82	119	397	196	201	325	172	153
552862	Sogaon	428	127	301	605	396	209	409	357	52
552863	Ambivali (So)	5	2	3	5	3	2	5	3	2

CENSUS ABSTRACT
Shahapur

Industrial category of main workers												
Cultivators			Agricultural labourers			Household industry workers			Other workers			
Persons	Males	Females	Persons	Males	Females	Persons	Males	Females	Persons	Males	Females	Name of Village
29	30	31	32	33	34	35	36	37	38	39	40	2
164	157	7	8	5	3	1	-	1	37	30	7	Mangaon
287	133	154	21	9	12	-	-	-	27	17	10	Belwali
10	9	1	360	200	160	1	1	-	10	7	3	Ambekhor
110	84	26	96	49	47	-	-	-	10	9	1	Adivali
-	-	-	153	114	39	1	1	-	8	4	4	Ashte
144	73	71	82	42	40	3	2	1	56	51	5	Manekhind
138	85	53	390	212	178	6	5	1	41	25	16	Apate
369	182	187	51	32	19	6	4	2	28	20	8	Dhadhare
222	107	115	312	164	148	3	2	1	167	137	30	Sarangpuri
77	61	16	354	158	196	2	2	-	33	23	10	Khaire
307	192	115	182	138	44	8	8	-	69	64	5	Musai
572	371	201	359	208	151	-	-	-	68	56	12	Vehloli Bk.
92	92	-	23	22	1	2	2	-	21	18	3	Lingayate
61	32	29	28	10	18	-	-	-	14	12	2	Kulhe
219	147	72	156	75	81	9	5	4	263	229	34	Shenawe
232	164	68	47	31	16	2	2	-	144	132	12	Satgaon
2	2	-	8	5	3	-	-	-	76	68	8	Shilottar
293	140	153	41	15	26	-	-	-	241	177	64	Kasagaon
22	15	7	10	8	2	-	-	-	188	162	26	Shelwali (Khadabachi)
83	71	12	45	37	8	9	6	3	235	213	22	Dhasai
30	28	2	78	61	17	7	1	6	48	44	4	Mangaon
17	14	3	183	96	87	5	4	1	115	107	8	Shivaneri
-	-	-	109	108	1	3	3	-	4	4	-	Kudshet
270	144	126	201	101	100	10	8	2	68	65	3	Narayangaon
195	88	107	178	86	92	-	-	-	80	64	16	Malegaon
53	50	3	4	3	1	5	5	-	91	88	3	Thune Bk.
231	206	25	75	58	17	-	-	-	62	58	4	Chariv
174	110	64	83	41	42	1	-	1	87	71	16	Lavale
222	112	110	37	16	21	8	4	4	40	30	10	Thune
58	29	29	150	66	84	4	3	1	68	56	12	Bedisgaon
218	170	48	119	63	56	4	3	1	71	57	14	Umbhrai
555	324	231	131	72	59	1	1	-	63	58	5	Mugaon
492	312	180	355	192	163	56	35	21	268	212	56	Asnoli
90	41	49	136	66	70	-	-	-	34	29	5	Partoli
71	48	23	194	117	77	-	-	-	64	54	10	Kanawe
39	38	1	15	14	1	1	1	-	29	27	2	Pofodi
309	124	185	16	5	11	1	-	1	67	64	3	Kharid
64	33	31	1	-	1	-	-	-	6	5	1	Dahivali Tarf Korkada
459	244	215	122	64	58	-	-	-	12	8	4	Kanadi
140	91	49	698	379	319	6	6	-	78	71	7	Savaroli (So)
118	105	13	42	25	17	-	-	-	93	64	29	Kharangan
178	79	99	17	7	10	6	6	-	54	47	7	Nandgaon (So)
2	1	1	-	-	-	-	-	-	-	-	-	Belwali
34	32	2	12	9	3	16	14	2	120	101	19	Vehloli Kh.
379	226	153	287	149	138	4	3	1	96	79	17	Chikhalgaon
187	133	54	23	15	8	2	-	2	123	110	13	Cherwali
222	146	76	22	10	12	1	1	-	40	21	19	Babhale
336	169	167	121	57	64	13	9	4	110	97	13	Shelwali (Bangar)
363	178	185	33	14	19	-	-	-	9	4	5	Vittalgaon
136	68	68	49	21	28	4	3	1	40	36	4	Sheel
57	52	5	33	28	5	-	-	-	123	108	15	Shivajinagar
3	1	2	18	10	8	-	-	-	1	1	-	Bhakari
29	21	8	26	22	4	60	40	20	763	560	203	Kinhavali
64	41	23	68	37	31	-	-	-	56	52	4	Vachkole
11	10	1	40	10	30	1	1	-	107	78	29	Shirvanje
160	103	57	151	84	67	2	1	1	46	34	12	Kharivali
28	12	16	31	14	17	-	-	-	2	2	-	Palsoli
184	101	83	128	63	65	-	-	-	13	8	5	Nadgaon
213	194	19	48	30	18	8	8	-	140	125	15	Sogaon
1	1	-	4	2	2	-	-	-	-	-	-	Ambivali (So)

VILLAGE PRIMARY
C D Block -

Location code number	Name of Village	Marginal workers			Industrial category: Cultivators			Industrial category: Agricultural labourers		
		Persons	Males	Females	Persons	Males	Females	Persons	Males	Females
1	2	41	42	43	44	45	46	47	48	49
552804	Mangaon	216	74	142	145	20	125	26	15	11
552805	Belwali	2	1	1	2	1	1	-	-	-
552806	Ambekhor	247	110	137	22	6	16	218	102	116
552807	Adivali	70	18	52	54	11	43	16	7	9
552808	Ashte	43	15	28	-	-	-	43	15	28
552809	Manekhind	30	14	16	21	6	15	4	3	1
552810	Apate	329	161	168	171	74	97	114	53	61
552811	Dhadhare	689	360	329	112	67	45	539	261	278
552812	Sarangpuri	15	5	10	-	-	-	12	4	8
552813	Khaire	15	11	4	3	3	-	1	1	-
552814	Musai	217	30	187	90	16	74	124	13	111
552815	Vehloli Bk.	403	191	212	184	33	151	190	132	58
552816	Lingayate	161	16	145	130	9	121	25	1	24
552817	Kulhe	147	76	71	19	10	9	122	64	58
552818	Shenawe	124	33	91	72	16	56	40	10	30
552819	Satgaon	299	78	221	192	22	170	69	23	46
552820	Shilottar	435	209	226	242	103	139	122	66	56
552821	Kasagaon	53	25	28	36	14	22	1	-	1
552822	Shelwali (Khadabachi)	253	113	140	168	63	105	5	1	4
552823	Dhasai	518	277	241	317	145	172	87	44	43
552824	Mangaon	79	7	72	31	4	27	48	3	45
552825	Shivaneri	173	118	55	52	32	20	75	45	30
552826	Kudshet	61	57	4	-	-	-	33	32	1
552827	Narayangaon	75	32	43	22	8	14	46	19	27
552828	Malegaon	7	1	6	1	-	1	6	1	5
552829	Thune Bk.	177	157	20	35	31	4	96	84	12
552830	Chariv	377	73	304	324	65	259	48	6	42
552831	Lavale	25	13	12	14	7	7	9	4	5
552832	Thune	128	61	67	69	32	37	30	8	22
552833	Bedisgaon	138	84	54	67	51	16	56	24	32
552834	Umbhrai	92	36	56	1	-	1	30	15	15
552835	Mugaon	396	148	248	8	4	4	382	139	243
552836	Asnoli	423	124	299	165	49	116	212	51	161
552837	Partoli	29	17	12	20	9	11	2	2	-
552838	Kanawe	9	4	5	6	3	3	2	-	2
552839	Pofodi	35	30	5	4	4	-	8	5	3
552840	Kharid	220	119	101	131	69	62	72	35	37
552841	Dahivali Tarf Korkada	6	1	5	5	1	4	1	-	1
552842	Kanadi	10	8	2	3	3	-	6	5	1
552843	Savaroli (So)	273	54	219	39	6	33	219	38	181
552844	Kharangan	125	39	86	6	5	1	115	31	84
552845	Nandgaon (So)	31	9	22	25	5	20	1	-	1
552846	Belwali	2	1	1	-	-	-	2	1	1
552847	Vehloli Kh.	4	3	1	1	-	1	-	-	-
552848	Chikhalgaon	75	54	21	25	21	4	42	26	16
552849	Cherwali	211	47	164	182	33	149	13	2	11
552850	Babhale	101	42	59	35	4	31	47	27	20
552851	Shelwali (Bangar)	85	59	26	31	18	13	19	11	8
552852	Vittalgaon	22	13	9	13	9	4	5	3	2
552853	Sheel	208	105	103	86	40	46	91	46	45
552854	Shivajinagar	16	5	11	10	1	9	2	-	2
552855	Bhakari	1	-	1	-	-	-	-	-	-
552856	Kinhavali	268	212	56	31	21	10	30	27	3
552857	Vachkole	52	40	12	11	4	7	1	1	-
552858	Shirvanje	196	80	116	9	8	1	114	27	87
552859	Kharivali	181	64	117	55	12	43	86	38	48
552860	Palsoli	1	1	-	-	-	-	1	1	-
552861	Nadgaon	72	24	48	45	16	29	26	8	18
552862	Sogaon	196	39	157	45	3	42	134	19	115
552863	Ambivali (So)	-	-	-	-	-	-	-	-	-

CENSUS ABSTRACT
Shahapur

of marginal workers										
Household industry workers			Other workers			Non-workers				Location code number
Persons	Males	Females	Persons	Males	Females	Persons	Males	Females	Name of Village	
50	51	52	53	54	55	56	57	58	2	1
-	-	-	45	39	6	430	175	255	Mangaon	552804
-	-	-	-	-	-	228	114	114	Belwali	552805
7	2	5	-	-	-	406	201	205	Ambekhor	552806
-	-	-	-	-	-	338	148	190	Adivali	552807
-	-	-	-	-	-	261	98	163	Ashte	552808
1	1	-	4	4	-	303	132	171	Manekhind	552809
5	4	1	39	30	9	1,007	548	459	Apate	552810
1	-	1	37	32	5	833	369	464	Dhadhare	552811
1	-	1	2	1	1	827	348	479	Sarangpuri	552812
-	-	-	11	7	4	301	128	173	Khaire	552813
-	-	-	3	1	2	694	307	387	Musai	552814
-	-	-	29	26	3	1,395	586	809	Vehloli Bk.	552815
2	2	-	4	4	-	237	127	110	Lingayate	552816
4	1	3	2	1	1	243	125	118	Kulhe	552817
-	-	-	12	7	5	892	373	519	Shenawe	552818
2	-	2	36	33	3	672	304	368	Satgaon	552819
-	-	-	71	40	31	377	183	194	Shilottar	552820
-	-	-	16	11	5	302	129	173	Kasagaon	552821
-	-	-	80	49	31	568	220	348	Shelwali (Khadabachi)	552822
5	3	2	109	85	24	1,258	492	766	Dhasai	552823
-	-	-	-	-	-	244	103	141	Mangaon	552824
-	-	-	46	41	5	683	284	399	Shivaneri	552825
3	3	-	25	22	3	433	141	292	Kudshet	552826
1	-	1	6	5	1	693	337	356	Narayangaon	552827
-	-	-	-	-	-	402	189	213	Malegaon	552828
1	-	1	45	42	3	663	223	440	Thune Bk.	552829
-	-	-	5	2	3	557	258	299	Chariv	552830
-	-	-	2	2	-	445	173	272	Lavale	552831
15	8	7	14	13	1	405	217	188	Thune	552832
2	1	1	13	8	5	486	216	270	Bedisgaon	552833
-	-	-	61	21	40	810	311	499	Umbhrai	552834
-	-	-	6	5	1	891	422	469	Mugaon	552835
29	14	15	17	10	7	1,474	664	810	Asnoli	552836
-	-	-	7	6	1	257	110	147	Partoli	552837
-	-	-	1	1	-	534	221	313	Kanawe	552838
2	-	2	21	21	-	282	97	185	Pofodi	552839
-	-	-	17	15	2	409	207	202	Kharid	552840
-	-	-	-	-	-	68	31	37	Dahivali Tarf Korkada	552841
-	-	-	1	-	1	366	180	186	Kanadi	552842
1	-	1	14	10	4	885	433	452	Savaroli (So)	552843
-	-	-	4	3	1	447	165	282	Kharangan	552844
1	-	1	4	4	-	173	71	102	Nandgaon (So)	552845
-	-	-	-	-	-	4	1	3	Belwali	552846
1	1	-	2	2	-	402	138	264	Vehloli Kh.	552847
-	-	-	8	7	1	1,121	507	614	Chikhalgaon	552848
-	-	-	16	12	4	356	163	193	Cherwali	552849
-	-	-	19	11	8	344	148	196	Babhale	552850
11	7	4	24	23	1	657	282	375	Shelwali (Bangar)	552851
-	-	-	4	1	3	383	183	200	Vittalgaon	552852
18	12	6	13	7	6	547	267	280	Sheel	552853
-	-	-	4	4	-	380	134	246	Shivajinagar	552854
-	-	-	1	-	1	14	6	8	Bhakari	552855
13	8	5	194	156	38	2,402	959	1,443	Kinhavali	552856
-	-	-	40	35	5	328	132	196	Vachkole	552857
2	1	1	71	44	27	289	151	138	Shirvanje	552858
8	4	4	32	10	22	539	252	287	Kharivali	552859
-	-	-	-	-	-	55	28	27	Palsoli	552860
-	-	-	1	-	1	248	128	120	Nadgaon	552861
3	3	-	14	14	-	906	355	551	Sogaon	552862
-	-	-	-	-	-	2	-	2	Ambivali (So)	552863

VILLAGE PRIMARY
C D Block -

Location code number	Name of Village	Area of Village in hectares	Number of households	Total population (including institutional and houseless population)			Population in the age-group 0-6		
				Persons	Males	Females	Persons	Males	Females
1	2	3	4	5	6	7	8	9	10
552864	Katbao	635.68	55	229	131	98	38	21	17
552865	Dahagaon	843.93	261	1,230	634	596	159	81	78
552866	Sarmal	342.09	211	956	490	466	114	64	50
552867	Pali	161.22	151	796	408	388	99	48	51
552868	Sane	197.24	144	788	406	382	127	71	56
552869	Bhatsai	253.75	283	1,706	893	813	173	84	89
552870	Khativali	798.59	668	2,951	1,507	1,444	391	193	198
552871	Vehloli	568.00	296	1,697	830	867	213	97	116
552872	Pashane	609.40	190	916	468	448	118	57	61
552873	Valshet	338.82	161	786	403	383	93	45	48
552874	Borsheti Bk.	170.00	126	659	350	309	75	40	35
552875	Kalambhe	239.84	835	3,707	1,761	1,946	396	191	205
552876	Vafe	210.45	804	3,760	1,922	1,838	466	232	234
552877	Bamane	76.21	156	714	389	325	102	61	41
552878	Sapagaon	354.64	711	3,160	1,615	1,545	479	250	229
552879	Khutghar	492.00	280	1,205	616	589	147	91	56
552880	Andad	255.72	183	907	473	434	138	76	62
552881	Borsheti Kh	480.00	150	737	388	349	105	54	51
552882	Hiv	584.00	287	1,404	678	726	217	107	110
552883	Nadgaon (Lonad)	1,138.87	654	3,075	1,552	1,523	429	230	199
552884	Shirgaon	553.38	240	1,147	589	558	112	60	52
552885	Nehroli	850.31	181	875	445	430	112	43	69
552886	Jambhe	237.38	165	785	388	397	99	54	45
552887	Lenad Kh.	307.64	173	841	423	418	110	56	54
552888	Shendrun	434.00	121	557	276	281	59	31	28
552889	Lenad Bk.	847.69	168	805	403	402	74	33	41
552890	Gokulgaon	58.00	108	695	383	312	60	33	27
552891	Ras	561.53	72	340	169	171	43	21	22
552892	Ambivali	277.80	79	390	193	197	32	13	19
552893	Shere	952.92	402	1,935	960	975	252	120	132
552894	Shei	437.74	198	979	480	499	111	58	53
552895	Hal	244.73	92	444	221	223	71	37	34
552896	Madh	291.28	191	909	480	429	134	70	64
552897	Ghosai	36.00	----------Un-inhabited----------						
552898	Ambarje	745.61	385	1,876	958	918	263	147	116
552899	Masavane	337.12	158	795	407	388	115	61	54
552900	Bavghar	472.00	118	593	305	288	79	48	31
552901	Thile	392.45	137	703	354	349	79	43	36
552902	Chinchvali	292.38	85	376	185	191	54	29	25
552903	Shendrun Bk.	318.60	171	813	403	410	116	51	65
552904	Vithobachegaon	508.90	213	1,165	600	565	137	65	72
552905	Gegaon	388.69	270	1,298	680	618	145	73	72
552906	Nandval	474.55	268	1,397	729	668	146	85	61
552907	Alyani	488.20	303	1,579	788	791	194	97	97
552908	Kalgaon	1,805.00	176	874	433	441	92	45	47
552909	Dahivali	722.07	333	1,423	735	688	147	78	69
552910	Tembhare	564.00	67	346	159	187	39	16	23
552911	Tembhare Bk.	87.82	250	1,326	690	636	172	95	77
552912	Bhagdal	505.06	107	531	279	252	74	33	41
	URBAN								
552913	Kasara Bk. (CT)	1,550.00	3,196	15,611	7,896	7,715	2,000	992	1,008
552914	Shahapur (CT)	640.00	2,713	11,623	5,930	5,693	1,224	638	586
552915	Vashind (CT)	400.00	4,696	20,561	10,774	9,787	2,314	1,243	1,071
552916	Khardi (CT)	759.00	1,148	5,579	2,895	2,684	766	401	365
552917	Gotheghar (CT)	80.00	1,008	4,232	2,207	2,025	600	320	280
552918	Asangaon (CT)	715.00	3,062	13,104	7,043	6,061	1,741	898	843

CENSUS ABSTRACT
Shahapur

Scheduled Castes population			Scheduled Tribes population			Literates			
Persons	Males	Females	Persons	Males	Females	Persons	Males	Females	Name of Village
11	12	13	14	15	16	17	18	19	2
-	-	-	175	95	80	137	94	43	Katbao
66	35	31	399	214	185	916	517	399	Dahagaon
5	2	3	290	140	150	738	414	324	Sarmal
26	11	15	-	-	-	588	342	246	Pali
-	-	-	173	83	90	486	283	203	Sane
-	-	-	560	299	261	1,250	705	545	Bhatsai
89	40	49	1,083	522	561	2,151	1,210	941	Khativali
382	192	190	315	155	160	1,172	636	536	Vehloli
5	2	3	136	65	71	636	373	263	Pashane
-	-	-	32	15	17	591	329	262	Valshet
-	-	-	-	-	-	531	290	241	Borsheti Bk.
482	248	234	391	183	208	3,038	1,468	1,570	Kalambhe
365	204	161	810	375	435	2,926	1,563	1,363	Vafe
10	6	4	516	257	259	505	296	209	Bamane
54	27	27	653	330	323	1,885	1,099	786	Sapagaon
-	-	-	208	111	97	777	424	353	Khutghar
129	58	71	87	48	39	592	334	258	Andad
54	25	29	182	99	83	497	288	209	Borsheti Kh
6	4	2	922	446	476	740	429	311	Hiv
368	202	166	1,458	728	730	1,826	1,072	754	Nadgaon (Lonad)
76	41	35	188	93	95	879	495	384	Shirgaon
48	25	23	333	153	180	545	331	214	Nehroli
17	9	8	140	66	74	607	305	302	Jambhe
100	51	49	211	101	110	597	308	289	Lenad Kh.
11	5	6	30	13	17	410	224	186	Shendrun
72	36	36	155	74	81	631	346	285	Lenad Bk.
4	2	2	374	230	144	529	319	210	Gokulgaon
-	-	-	338	167	171	208	111	97	Ras
-	-	-	389	192	197	237	142	95	Ambivali
121	57	64	433	204	229	1,287	709	578	Shere
29	15	14	74	31	43	744	399	345	Shei
-	-	-	205	105	100	273	151	122	Hal
32	14	18	160	82	78	617	363	254	Madh
			----------Un-inhabited----------						Ghosai
14	7	7	379	202	177	1,312	724	588	Ambarje
29	16	13	47	22	25	539	311	228	Masavane
34	14	20	212	118	94	353	195	158	Bavghar
14	9	5	90	45	45	492	281	211	Thile
-	-	-	37	14	23	230	129	101	Chinchvali
-	-	-	147	70	77	533	294	239	Shendrun Bk.
20	7	13	29	17	12	836	469	367	Vithobachegaon
102	55	47	47	21	26	883	531	352	Gegaon
20	8	12	-	-	-	992	587	405	Nandval
17	9	8	114	54	60	1,029	600	429	Alyani
17	8	9	35	22	13	592	317	275	Kalgaon
84	43	41	201	104	97	976	556	420	Dahivali
-	-	-	11	5	6	231	129	102	Tembhare
68	38	30	153	79	74	846	505	341	Tembhare Bk.
9	5	4	195	93	102	319	188	131	Bhagdal
									URBAN
3,648	1,863	1,785	5,536	2,767	2,769	10,855	6,098	4,757	Kasara Bk. (CT)
684	363	321	1,498	771	727	9,387	4,931	4,456	Shahapur (CT)
2,732	1,402	1,330	1,996	1,013	983	16,409	8,928	7,481	Vashind (CT)
675	368	307	1,416	714	702	3,866	2,139	1,727	Khardi (CT)
323	173	150	300	132	168	3,126	1,739	1,387	Gotheghar (CT)
1,234	643	591	3,939	2,035	1,904	10,015	5,700	4,315	Asangaon (CT)

VILLAGE PRIMARY
C D Block -

Location code number	Name of Village	Illiterates			Total workers			Main workers		
		Persons	Males	Females	Persons	Males	Females	Persons	Males	Females
1	2	20	21	22	23	24	25	26	27	28
552864	Katbao	92	37	55	99	77	22	94	74	20
552865	Dahagaon	314	117	197	584	342	242	533	330	203
552866	Sarmal	218	76	142	286	235	51	266	224	42
552867	Pali	208	66	142	280	198	82	250	195	55
552868	Sane	302	123	179	361	230	131	357	229	128
552869	Bhatsai	456	188	268	666	372	294	557	327	230
552870	Khativali	800	297	503	1,378	869	509	979	734	245
552871	Vehloli	525	194	331	727	425	302	696	420	276
552872	Pashane	280	95	185	467	301	166	466	300	166
552873	Valshet	195	74	121	444	241	203	258	185	73
552874	Borsheti Bk.	128	60	68	247	198	49	227	191	36
552875	Kalambhe	669	293	376	1,285	937	348	1,042	809	233
552876	Vafe	834	359	475	1,219	960	259	1,143	906	237
552877	Bamane	209	93	116	269	224	45	136	118	18
552878	Sapagaon	1,275	516	759	1,448	904	544	1,052	723	329
552879	Khutghar	428	192	236	659	344	315	402	272	130
552880	Andad	315	139	176	484	293	191	476	286	190
552881	Borsheti Kh	240	100	140	283	208	75	271	204	67
552882	Hiv	664	249	415	770	392	378	642	384	258
552883	Nadgaon (Lonad)	1,249	480	769	1,554	893	661	978	748	230
552884	Shirgaon	268	94	174	527	347	180	269	242	27
552885	Nehroli	330	114	216	614	322	292	339	281	58
552886	Jambhe	178	83	95	458	235	223	232	196	36
552887	Lenad Kh.	244	115	129	482	255	227	419	234	185
552888	Shendrun	147	52	95	361	186	175	338	175	163
552889	Lenad Bk.	174	57	117	495	252	243	282	204	78
552890	Gokulgaon	166	64	102	240	140	100	188	110	78
552891	Ras	132	58	74	172	104	68	172	104	68
552892	Ambivali	153	51	102	208	102	106	202	97	105
552893	Shere	648	251	397	723	558	165	508	450	58
552894	Shei	235	81	154	496	272	224	219	189	30
552895	Hal	171	70	101	133	120	13	94	89	5
552896	Madh	292	117	175	436	270	166	250	159	91
552897	Ghosai				----------Un-inhabited----------					
552898	Ambarje	564	234	330	747	541	206	608	477	131
552899	Masavane	256	96	160	380	233	147	208	192	16
552900	Bavghar	240	110	130	338	187	151	314	184	130
552901	Thile	211	73	138	220	197	23	184	171	13
552902	Chinchvali	146	56	90	202	105	97	200	103	97
552903	Shendrun Bk.	280	109	171	492	256	236	335	210	125
552904	Vithobachegaon	329	131	198	611	324	287	578	305	273
552905	Gegaon	415	149	266	786	411	375	73	67	6
552906	Nandval	405	142	263	765	385	380	495	306	189
552907	Alyani	550	188	362	852	458	394	567	353	214
552908	Kalgaon	282	116	166	402	209	193	276	155	121
552909	Dahivali	447	179	268	480	317	163	259	192	67
552910	Tembhare	115	30	85	197	106	91	103	93	10
552911	Tembhare Bk.	480	185	295	674	396	278	483	355	128
552912	Bhagdal	212	91	121	144	131	13	125	117	8
	URBAN									
552913	Kasara Bk. (CT)	4,756	1,798	2,958	4,504	3,749	755	3,640	3,127	513
552914	Shahapur (CT)	2,236	999	1,237	4,048	3,079	969	3,336	2,608	728
552915	Vashind (CT)	4,152	1,846	2,306	6,770	5,574	1,196	6,218	5,202	1,016
552916	Khardi (CT)	1,713	756	957	1,749	1,371	378	1,340	1,058	282
552917	Gotheghar (CT)	1,106	468	638	1,520	1,200	320	1,194	993	201
552918	Asangaon (CT)	3,089	1,343	1,746	4,813	3,940	873	4,215	3,493	722

CENSUS ABSTRACT
Shahapur

Industrial category of main workers												
Cultivators			Agricultural labourers			Household industry workers			Other workers			
Persons	Males	Females	Persons	Males	Females	Persons	Males	Females	Persons	Males	Females	Name of Village
29	30	31	32	33	34	35	36	37	38	39	40	2
1	1	-	38	32	6	2	1	1	53	40	13	Katbao
289	171	118	159	89	70	4	3	1	81	67	14	Dahagaon
49	41	8	57	42	15	16	11	5	144	130	14	Sarmal
93	57	36	14	6	8	10	9	1	133	123	10	Pali
153	95	58	7	3	4	-	-	-	197	131	66	Sane
279	152	127	121	52	69	1	-	1	156	123	33	Bhatsai
114	86	28	131	55	76	22	7	15	712	586	126	Khativali
257	123	134	182	98	84	9	4	5	248	195	53	Vehloli
285	172	113	77	33	44	1	1	-	103	94	9	Pashane
49	42	7	95	49	46	2	1	1	112	93	19	Valshet
98	76	22	53	44	9	1	1	-	75	70	5	Borsheti Bk.
30	18	12	16	11	5	12	6	6	984	774	210	Kalambhe
175	87	88	43	23	20	19	16	3	906	780	126	Vafe
5	5	-	-	-	-	-	-	-	131	113	18	Bamane
290	168	122	117	56	61	-	-	-	645	499	146	Sapagaon
70	39	31	218	160	58	-	-	-	114	73	41	Khutghar
258	131	127	87	45	42	1	1	-	130	109	21	Andad
55	38	17	104	70	34	12	8	4	100	88	12	Borsheti Kh
86	78	8	459	224	235	-	-	-	97	82	15	Hiv
223	217	6	411	237	174	41	37	4	303	257	46	Nadgaon (Lonad)
183	172	11	17	10	7	2	1	1	67	59	8	Shirgaon
87	82	5	124	85	39	1	1	-	127	113	14	Nehroli
104	97	7	94	71	23	-	-	-	34	28	6	Jambhe
187	85	102	40	26	14	1	1	-	191	122	69	Lenad Kh.
176	70	106	54	22	32	-	-	-	108	83	25	Shendrun
104	88	16	69	43	26	6	-	6	103	73	30	Lenad Bk.
94	56	38	67	34	33	-	-	-	27	20	7	Gokulgaon
55	52	3	114	51	63	1	1	-	2	-	2	Ras
63	30	33	123	54	69	-	-	-	16	13	3	Ambivali
169	167	2	89	61	28	1	1	-	249	221	28	Shere
32	30	2	20	16	4	9	3	6	158	140	18	Shei
33	30	3	35	35	-	-	-	-	26	24	2	Hal
138	99	39	24	16	8	28	3	25	60	41	19	Madh
				----------Un-inhabited----------								Ghosai
209	164	45	250	184	66	2	-	2	147	129	18	Ambarje
147	145	2	13	10	3	1	-	1	47	37	10	Masavane
152	93	59	147	84	63	2	-	2	13	7	6	Bavghar
52	50	2	14	13	1	1	1	-	117	107	10	Thile
148	76	72	46	22	24	-	-	-	6	5	1	Chinchvali
226	140	86	21	11	10	14	7	7	74	52	22	Shendrun Bk.
356	159	197	109	54	55	18	14	4	95	78	17	Vithobachegaon
17	14	3	1	1	-	4	4	-	51	48	3	Gegaon
301	182	119	153	88	65	2	1	1	39	35	4	Nandval
323	196	127	134	63	71	19	14	5	91	80	11	Alyani
123	55	68	44	18	26	-	-	-	109	82	27	Kalgaon
82	70	12	69	43	26	10	3	7	98	76	22	Dahivali
81	74	7	3	2	1	-	-	-	19	17	2	Tembhare
243	157	86	84	55	29	13	12	1	143	131	12	Tembhare Bk.
16	16	-	84	78	6	-	-	-	25	23	2	Bhagdal
												URBAN
32	28	4	81	73	8	162	130	32	3,365	2,896	469	Kasara Bk. (CT)
68	57	11	82	69	13	144	111	33	3,042	2,371	671	Shahapur (CT)
180	140	40	140	113	27	153	105	48	5,745	4,844	901	Vashind (CT)
34	34	-	152	114	38	68	47	21	1,086	863	223	Khardi (CT)
17	17	-	142	93	49	46	32	14	989	851	138	Gotheghar (CT)
81	49	32	72	52	20	73	43	30	3,989	3,349	640	Asangaon (CT)

VILLAGE PRIMARY
C D Block -

Location code number	Name of Village	Marginal workers			Industrial category: Cultivators			Industrial category: Agricultural labourers		
		Persons	Males	Females	Persons	Males	Females	Persons	Males	Females
1	2	41	42	43	44	45	46	47	48	49
552864	Katbao	5	3	2	-	-	-	1	-	1
552865	Dahagaon	51	12	39	31	4	27	6	1	5
552866	Sarmal	20	11	9	4	3	1	14	6	8
552867	Pali	30	3	27	28	3	25	2	-	2
552868	Sane	4	1	3	1	-	1	1	1	-
552869	Bhatsai	109	45	64	29	8	21	19	6	13
552870	Khativali	399	135	264	276	51	225	22	4	18
552871	Vehloli	31	5	26	15	2	13	15	2	13
552872	Pashane	1	1	-	1	1	-	-	-	-
552873	Valshet	186	56	130	41	3	38	78	14	64
552874	Borsheti Bk.	20	7	13	9	-	9	4	2	2
552875	Kalambhe	243	128	115	23	15	8	18	9	9
552876	Vafe	76	54	22	8	5	3	5	1	4
552877	Bamane	133	106	27	22	17	5	27	16	11
552878	Sapagaon	396	181	215	125	38	87	73	27	46
552879	Khutghar	257	72	185	24	6	18	218	62	156
552880	Andad	8	7	1	-	-	-	2	1	1
552881	Borsheti Kh	12	4	8	4	2	2	4	-	4
552882	Hiv	128	8	120	111	6	105	16	2	14
552883	Nadgaon (Lonad)	576	145	431	297	39	258	240	89	151
552884	Shirgaon	258	105	153	163	38	125	66	47	19
552885	Nehroli	275	41	234	148	16	132	61	14	47
552886	Jambhe	226	39	187	14	4	10	205	33	172
552887	Lenad Kh.	63	21	42	54	18	36	2	-	2
552888	Shendrun	23	11	12	12	6	6	5	3	2
552889	Lenad Bk.	213	48	165	143	32	111	47	7	40
552890	Gokulgaon	52	30	22	18	6	12	15	6	9
552891	Ras	-	-	-	-	-	-	-	-	-
552892	Ambivali	6	5	1	-	-	-	4	3	1
552893	Shere	215	108	107	30	9	21	87	32	55
552894	Shei	277	83	194	140	34	106	111	32	79
552895	Hal	39	31	8	1	1	-	3	3	-
552896	Madh	186	111	75	18	7	11	98	54	44
552897	Ghosai				----------Un-inhabited----------					
552898	Ambarje	139	64	75	74	14	60	5	4	1
552899	Masavane	172	41	131	2	1	1	7	2	5
552900	Bavghar	24	3	21	21	3	18	3	-	3
552901	Thile	36	26	10	5	5	-	14	9	5
552902	Chinchvali	2	2	-	2	2	-	-	-	-
552903	Shendrun Bk.	157	46	111	81	8	73	61	26	35
552904	Vithobachegaon	33	19	14	16	9	7	7	2	5
552905	Gegaon	713	344	369	594	285	309	103	49	54
552906	Nandval	270	79	191	182	48	134	78	24	54
552907	Alyani	285	105	180	242	88	154	38	14	24
552908	Kalgaon	126	54	72	101	35	66	3	1	2
552909	Dahivali	221	125	96	66	53	13	45	27	18
552910	Tembhare	94	13	81	87	12	75	3	-	3
552911	Tembhare Bk.	191	41	150	103	13	90	71	15	56
552912	Bhagdal	19	14	5	1	1	-	14	9	5
	URBAN									
552913	Kasara Bk. (CT)	864	622	242	15	12	3	127	113	14
552914	Shahapur (CT)	712	471	241	19	12	7	97	62	35
552915	Vashind (CT)	552	372	180	13	10	3	118	60	58
552916	Khardi (CT)	409	313	96	12	10	2	99	72	27
552917	Gotheghar (CT)	326	207	119	23	9	14	12	7	5
552918	Asangaon (CT)	598	447	151	12	10	2	37	31	6

CENSUS ABSTRACT
Shahapur

of marginal workers										
Household industry workers			Other workers			Non-workers				Location code number
Persons	Males	Females	Persons	Males	Females	Persons	Males	Females	Name of Village	
50	51	52	53	54	55	56	57	58	2	1
-	-	-	4	3	1	130	54	76	Katbao	552864
-	-	-	14	7	7	646	292	354	Dahagaon	552865
-	-	-	2	2	-	670	255	415	Sarmal	552866
-	-	-	-	-	-	516	210	306	Pali	552867
-	-	-	2	-	2	427	176	251	Sane	552868
2	-	2	59	31	28	1,040	521	519	Bhatsai	552869
-	-	-	101	80	21	1,573	638	935	Khativali	552870
-	-	-	1	1	-	970	405	565	Vehloli	552871
-	-	-	-	-	-	449	167	282	Pashane	552872
7	2	5	60	37	23	342	162	180	Valshet	552873
1	-	1	6	5	1	412	152	260	Borsheti Bk.	552874
9	3	6	193	101	92	2,422	824	1,598	Kalambhe	552875
6	2	4	57	46	11	2,541	962	1,579	Vafe	552876
5	1	4	79	72	7	445	165	280	Bamane	552877
2	1	1	196	115	81	1,712	711	1,001	Sapagaon	552878
2	-	2	13	4	9	546	272	274	Khutghar	552879
-	-	-	6	6	-	423	180	243	Andad	552880
-	-	-	4	2	2	454	180	274	Borsheti Kh	552881
-	-	-	1	-	1	634	286	348	Hiv	552882
2	-	2	37	17	20	1,521	659	862	Nadgaon (Lonad)	552883
-	-	-	29	20	9	620	242	378	Shirgaon	552884
14	3	11	52	8	44	261	123	138	Nehroli	552885
2	-	2	5	2	3	327	153	174	Jambhe	552886
-	-	-	7	3	4	359	168	191	Lenad Kh.	552887
-	-	-	6	2	4	196	90	106	Shendrun	552888
1	-	1	22	9	13	310	151	159	Lenad Bk.	552889
3	3	-	16	15	1	455	243	212	Gokulgaon	552890
-	-	-	-	-	-	168	65	103	Ras	552891
-	-	-	2	2	-	182	91	91	Ambivali	552892
1	1	-	97	66	31	1,212	402	810	Shere	552893
2	-	2	24	17	7	483	208	275	Shei	552894
-	-	-	35	27	8	311	101	210	Hal	552895
1	1	-	69	49	20	473	210	263	Madh	552896
			----------Un-inhabited----------						Ghosai	552897
-	-	-	60	46	14	1,129	417	712	Ambarje	552898
1	-	1	162	38	124	415	174	241	Masavane	552899
-	-	-	-	-	-	255	118	137	Bavghar	552900
1	-	1	16	12	4	483	157	326	Thile	552901
-	-	-	-	-	-	174	80	94	Chinchvali	552902
2	2	-	13	10	3	321	147	174	Shendrun Bk.	552903
2	2	-	8	6	2	554	276	278	Vithobachegaon	552904
4	-	4	12	10	2	512	269	243	Gegaon	552905
2	-	2	8	7	1	632	344	288	Nandval	552906
2	1	1	3	2	1	727	330	397	Alyani	552907
-	-	-	22	18	4	472	224	248	Kalgaon	552908
23	5	18	87	40	47	943	418	525	Dahivali	552909
-	-	-	4	1	3	149	53	96	Tembhare	552910
3	-	3	14	13	1	652	294	358	Tembhare Bk.	552911
-	-	-	4	4	-	387	148	239	Bhagdal	552912
									URBAN	
71	53	18	651	444	207	11,107	4,147	6,960	Kasara Bk. (CT)	552913
35	23	12	561	374	187	7,575	2,851	4,724	Shahapur (CT)	552914
25	13	12	396	289	107	13,791	5,200	8,591	Vashind (CT)	552915
14	9	5	284	222	62	3,830	1,524	2,306	Khardi (CT)	552916
12	3	9	279	188	91	2,712	1,007	1,705	Gotheghar (CT)	552917
72	35	37	477	371	106	8,291	3,103	5,188	Asangaon (CT)	552918

VILLAGE PRIMARY
C D Block -

Location code number	Name of Village	Area of Village in hectares	Number of households	Total population (including institutional and houseless population)			Population in the age-group 0-6		
				Persons	Males	Females	Persons	Males	Females
1	2	3	4	5	6	7	8	9	10
0219	**Kalyan (Total)**	**25,495.51**	**74,411**	**318,090**	**170,866**	**147,224**	**41,196**	**21,446**	**19,750**
0219	**Kalyan (Rural)**	**24,587.51**	**66,667**	**283,192**	**152,274**	**130,918**	**36,528**	**19,058**	**17,470**
0219	**Kalyan (Urban)**	**908.00**	**7,744**	**34,898**	**18,592**	**16,306**	**4,668**	**2,388**	**2,280**
	RURAL								
552919	Valkas	142.33	94	437	232	205	59	33	26
552920	Bere	375.71	67	279	145	134	39	14	25
552921	Kosale	383.60	275	1,237	630	607	157	77	80
552922	Gerase	296.74	179	823	428	395	138	70	68
552923	Vehale	348.07	204	956	503	453	152	78	74
552924	Kakadpada	162.78	194	923	459	464	122	63	59
552925	Palsoli	765.45	189	771	420	351	115	56	59
552926	Vaveghar	308.00	583	2,481	1,307	1,174	353	178	175
552927	Ju	74.00	16	59	31	28	9	3	6
552928	Khadavali	263.00	1,080	5,234	2,995	2,239	680	350	330
552929	Ozarli	137.00	121	499	244	255	80	35	45
552930	Raye	239.00	447	2,187	1,130	1,057	316	167	149
552931	Chinchavali	80.26	179	879	473	406	123	68	55
552932	Nadgaon	498.00	297	1,471	749	722	240	122	118
552933	Pitambare Nagar	112.22	97	465	238	227	76	37	39
552934	Danbav	444.60	156	829	440	389	103	49	54
552935	Arele	252.00	18	106	64	42	22	11	11
552936	Ushid	426.89	182	837	421	416	117	53	64
552937	Phalegaon	722.19	485	2,263	1,186	1,077	302	162	140
552938	Ambivali Tarf Vasundri	150.81	34	161	86	75	22	10	12
552939	Utane	376.01	184	946	484	462	130	59	71
552940	Nimbavli	226.59	247	1,071	568	503	158	88	70
552941	Vasundri	255.14	245	1,164	587	577	170	78	92
552942	Konderi	147.31	155	759	387	372	117	61	56
552943	Sangode	208.82	230	1,084	556	528	156	84	72
552944	Mos	93.40	74	358	172	186	35	18	17
552945	Guravali	398.90	387	1,841	945	896	256	138	118
552946	Runde	409.62	185	874	467	407	132	69	63
552947	Dahivali	488.95	140	647	315	332	96	47	49
552948	Adivali	354.52	50	219	98	121	36	16	20
552949	Mhaskal	520.24	253	1,226	609	617	171	75	96
552950	Ghotsai	400.90	566	2,902	1,455	1,447	380	188	192
552951	Manivali	286.25	428	2,114	1,062	1,052	295	152	143
552952	Rayate	359.00	527	2,516	1,284	1,232	331	181	150
552953	Goveli	276.00	280	1,264	636	628	172	99	73
552954	Revati	174.28	66	324	174	150	36	15	21
552955	Anakhar	228.91	133	679	357	322	90	50	40
552956	Bapsai	239.80	159	734	359	375	81	45	36
552957	Kolimb	306.77	154	720	368	352	121	62	59
552958	Kunde	662.43	291	1,326	683	643	180	93	87
552959	Mamnoli	543.60	225	1,044	561	483	135	67	68
552960	Kelni	237.31	102	464	230	234	63	28	35
552961	Navgaon	389.24	99	431	214	217	41	20	21
552962	Pimpaloli	72.48	58	269	150	119	34	20	14
552963	Ane	282.34	151	636	324	312	105	63	42
552964	Bhisod	138.53	181	834	422	412	112	51	61
552965	Vaholi	456.34	275	1,291	673	618	182	87	95
552966	Ron	236.00	103	513	284	229	71	40	31
552967	Chavare	1,035.00	238	1,116	575	541	193	109	84
552968	Antade	116.00	49	214	117	97	19	12	7
552969	Manjali Tarf Barhe	182.76	215	976	479	497	156	73	83
552970	Apati Tarf Chon	181.73	139	670	342	328	92	46	46
552971	Nalimbi	339.00	120	526	277	249	59	32	27
552972	Ambivali Tarf Chon	122.46	70	313	167	146	34	17	17
552973	Jambhul	301.76	313	1,448	739	709	175	86	89
552974	Vasant Shelvali	424.43	325	1,641	858	783	260	157	103

CENSUS ABSTRACT
Kalyan

Scheduled Castes population			Scheduled Tribes population			Literates			
Persons	Males	Females	Persons	Males	Females	Persons	Males	Females	Name of Village
11	12	13	14	15	16	17	18	19	2
29,877	**15,611**	**14,266**	**17,652**	**9,083**	**8,569**	**237,866**	**135,813**	**102,053**	**Kalyan (Total)**
23,064	**12,136**	**10,928**	**14,864**	**7,663**	**7,201**	**213,261**	**121,649**	**91,612**	**Kalyan (Rural)**
6,813	**3,475**	**3,338**	**2,788**	**1,420**	**1,368**	**24,605**	**14,164**	**10,441**	**Kalyan (Urban)**
									RURAL
-	-	-	75	39	36	268	158	110	Valkas
-	-	-	11	4	7	204	116	88	Bere
32	16	16	65	34	31	902	516	386	Kosale
5	2	3	131	64	67	523	310	213	Gerase
16	12	4	177	97	80	561	322	239	Vehale
63	31	32	170	76	94	596	326	270	Kakadpada
-	-	-	134	82	52	509	299	210	Palsoli
429	215	214	276	148	128	1,749	994	755	Vaveghar
-	-	-	40	23	17	25	16	9	Ju
714	381	333	1,128	674	454	3,818	2,355	1,463	Khadavali
1	-	1	194	90	104	248	134	114	Ozarli
246	126	120	304	150	154	1,498	816	682	Raye
-	-	-	-	-	-	584	361	223	Chinchavali
118	63	55	482	239	243	938	507	431	Nadgaon
-	-	-	-	-	-	349	194	155	Pitambare Nagar
-	-	-	-	-	-	651	371	280	Danbav
-	-	-	84	42	42	64	44	20	Arele
32	15	17	14	5	9	584	331	253	Ushid
63	25	38	285	137	148	1,487	851	636	Phalegaon
-	-	-	70	35	35	100	61	39	Ambivali Tarf Vasundri
-	-	-	57	28	29	636	359	277	Utane
224	116	108	16	10	6	762	448	314	Nimbavli
295	143	152	539	267	272	652	388	264	Vasundri
-	-	-	34	18	16	529	290	239	Konderi
29	14	15	169	84	85	725	430	295	Sangode
-	-	-	1	1	-	261	139	122	Mos
29	11	18	219	113	106	1,256	703	553	Guravali
3	2	1	112	60	52	539	319	220	Runde
-	-	-	169	82	87	386	217	169	Dahivali
-	-	-	163	72	91	105	56	49	Adivali
-	-	-	417	205	212	696	387	309	Mhaskal
174	84	90	-	-	-	2,060	1,162	898	Ghotsai
-	-	-	81	39	42	1,408	799	609	Manivali
284	145	139	151	79	72	1,744	968	776	Rayate
166	82	84	219	108	111	892	479	413	Goveli
-	-	-	-	-	-	228	141	87	Revati
-	-	-	5	2	3	452	271	181	Anakhar
80	37	43	61	34	27	512	280	232	Bapsai
57	30	27	257	138	119	443	251	192	Kolimb
70	36	34	457	232	225	812	468	344	Kunde
13	7	6	98	55	43	727	436	291	Mamnoli
6	3	3	149	70	79	294	165	129	Kelni
6	5	1	63	25	38	271	153	118	Navgaon
-	-	-	-	-	-	216	124	92	Pimpaloli
-	-	-	339	173	166	271	158	113	Ane
216	120	96	167	79	88	530	302	228	Bhisod
100	50	50	662	332	330	891	509	382	Vaholi
-	-	-	-	-	-	340	208	132	Ron
49	25	24	506	247	259	576	332	244	Chavare
-	-	-	25	13	12	147	81	66	Antade
43	17	26	117	59	58	619	345	274	Manjali Tarf Barhe
4	2	2	-	-	-	465	269	196	Apati Tarf Chon
9	6	3	250	131	119	297	176	121	Nalimbi
31	14	17	46	22	24	233	126	107	Ambivali Tarf Chon
222	115	107	298	144	154	1,062	586	476	Jambhul
121	63	58	285	142	143	1,022	574	448	Vasant Shelvali

VILLAGE PRIMARY
C D Block -

Location code number	Name of Village	Illiterates			Total workers			Main workers		
		Persons	Males	Females	Persons	Males	Females	Persons	Males	Females
1	2	20	21	22	23	24	25	26	27	28
0219	**Kalyan (Total)**	**80,224**	**35,053**	**45,171**	**124,673**	**98,347**	**26,326**	**108,546**	**88,733**	**19,813**
0219	**Kalyan (Rural)**	**69,931**	**30,625**	**39,306**	**111,842**	**88,071**	**23,771**	**97,726**	**79,610**	**18,116**
0219	**Kalyan (Urban)**	**10,293**	**4,428**	**5,865**	**12,831**	**10,276**	**2,555**	**10,820**	**9,123**	**1,697**
	RURAL									
552919	Valkas	169	74	95	198	131	67	180	124	56
552920	Bere	75	29	46	161	96	65	142	83	59
552921	Kosale	335	114	221	466	300	166	387	270	117
552922	Gerase	300	118	182	281	234	47	264	226	38
552923	Vehale	395	181	214	582	335	247	99	85	14
552924	Kakadpada	327	133	194	376	243	133	286	217	69
552925	Palsoli	262	121	141	255	223	32	245	216	29
552926	Vaveghar	732	313	419	1,093	748	345	786	572	214
552927	Ju	34	15	19	22	18	4	4	2	2
552928	Khadavali	1,416	640	776	1,491	1,258	233	1,003	889	114
552929	Ozarli	251	110	141	212	142	70	164	128	36
552930	Raye	689	314	375	883	611	272	703	539	164
552931	Chinchavali	295	112	183	268	240	28	251	229	22
552932	Nadgaon	533	242	291	616	420	196	521	385	136
552933	Pitambare Nagar	116	44	72	149	108	41	102	91	11
552934	Danbav	178	69	109	274	247	27	219	202	17
552935	Arele	42	20	22	45	44	1	44	43	1
552936	Ushid	253	90	163	289	267	22	278	258	20
552937	Phalegaon	776	335	441	1,038	631	407	645	470	175
552938	Ambivali Tarf Vasundri	61	25	36	67	49	18	37	26	11
552939	Utane	310	125	185	285	252	33	175	157	18
552940	Nimbavli	309	120	189	339	306	33	142	133	9
552941	Vasundri	512	199	313	468	347	121	424	318	106
552942	Konderi	230	97	133	304	217	87	248	191	57
552943	Sangode	359	126	233	378	300	78	186	163	23
552944	Mos	97	33	64	173	100	73	138	91	47
552945	Guravali	585	242	343	806	519	287	711	488	223
552946	Runde	335	148	187	302	245	57	218	192	26
552947	Dahivali	261	98	163	409	206	203	311	162	149
552948	Adivali	114	42	72	116	58	58	105	56	49
552949	Mhaskal	530	222	308	631	356	275	528	326	202
552950	Ghotsai	842	293	549	922	803	119	799	700	99
552951	Manivali	706	263	443	727	596	131	590	485	105
552952	Rayate	772	316	456	839	699	140	790	663	127
552953	Goveli	372	157	215	565	358	207	342	242	100
552954	Revati	96	33	63	177	101	76	143	93	50
552955	Anakhar	227	86	141	269	178	91	208	143	65
552956	Bapsai	222	79	143	357	213	144	340	209	131
552957	Kolimb	277	117	160	240	186	54	240	186	54
552958	Kunde	514	215	299	481	361	120	359	310	49
552959	Mamnoli	317	125	192	343	268	75	143	119	24
552960	Kelni	170	65	105	162	141	21	162	141	21
552961	Navgaon	160	61	99	194	135	59	184	132	52
552962	Pimpaloli	53	26	27	81	79	2	10	10	-
552963	Ane	365	166	199	310	201	109	235	166	69
552964	Bhisod	304	120	184	238	218	20	82	77	5
552965	Vaholi	400	164	236	460	365	95	262	238	24
552966	Ron	173	76	97	182	168	14	136	127	9
552967	Chavare	540	243	297	516	350	166	459	325	134
552968	Antade	67	36	31	146	76	70	121	65	56
552969	Manjali Tarf Barhe	357	134	223	532	294	238	368	268	100
552970	Apati Tarf Chon	205	73	132	208	184	24	201	178	23
552971	Nalimbi	229	101	128	204	167	37	103	98	5
552972	Ambivali Tarf Chon	80	41	39	101	75	26	93	71	22
552973	Jambhul	386	153	233	602	443	159	437	313	124
552974	Vasant Shelvali	619	284	335	727	463	264	581	408	173

CENSUS ABSTRACT
Kalyan

Industrial category of main workers												
Cultivators			Agricultural labourers			Household industry workers			Other workers			
Persons	Males	Females	Persons	Males	Females	Persons	Males	Females	Persons	Males	Females	Name of Village
29	30	31	32	33	34	35	36	37	38	39	40	2
8,546	**6,034**	**2,512**	**3,784**	**2,397**	**1,387**	**3,561**	**2,268**	**1,293**	**92,655**	**78,034**	**14,621**	**Kalyan (Total)**
8,430	**5,944**	**2,486**	**3,665**	**2,300**	**1,365**	**3,315**	**2,142**	**1,173**	**82,316**	**69,224**	**13,092**	**Kalyan (Rural)**
116	**90**	**26**	**119**	**97**	**22**	**246**	**126**	**120**	**10,339**	**8,810**	**1,529**	**Kalyan (Urban)**
												RURAL
86	51	35	17	7	10	-	-	-	77	66	11	Valkas
36	18	18	78	45	33	8	4	4	20	16	4	Bere
196	110	86	67	56	11	6	5	1	118	99	19	Kosale
181	167	14	53	36	17	1	-	1	29	23	6	Gerase
33	22	11	5	5	-	5	5	-	56	53	3	Vehale
60	56	4	108	57	51	5	3	2	113	101	12	Kakadpada
71	71	-	63	38	25	-	-	-	111	107	4	Palsoli
94	67	27	7	5	2	69	46	23	616	454	162	Vaveghar
3	2	1	-	-	-	-	-	-	1	-	1	Ju
60	43	17	18	16	2	55	49	6	870	781	89	Khadavali
30	29	1	46	30	16	-	-	-	88	69	19	Ozarli
251	177	74	82	69	13	20	15	5	350	278	72	Raye
97	92	5	2	-	2	21	20	1	131	117	14	Chinchavali
106	65	41	17	9	8	5	5	-	393	306	87	Nadgaon
9	9	-	1	1	-	2	1	1	90	80	10	Pitambare Nagar
101	93	8	65	62	3	3	3	-	50	44	6	Danbav
2	2	-	22	21	1	-	-	-	20	20	-	Arele
64	59	5	132	120	12	1	1	-	81	78	3	Ushid
298	204	94	89	56	33	38	26	12	220	184	36	Phalegaon
12	8	4	16	12	4	-	-	-	9	6	3	Ambivali Tarf Vasundri
85	75	10	35	30	5	2	1	1	53	51	2	Utane
2	1	1	6	6	-	10	9	1	124	117	7	Nimbavli
43	40	3	40	28	12	7	6	1	334	244	90	Vasundri
69	40	29	20	10	10	-	-	-	159	141	18	Konderi
35	21	14	18	13	5	2	2	-	131	127	4	Sangode
35	23	12	20	9	11	16	5	11	67	54	13	Mos
205	125	80	119	66	53	37	6	31	350	291	59	Guravali
89	75	14	7	5	2	2	1	1	120	111	9	Runde
269	137	132	23	11	12	2	1	1	17	13	4	Dahivali
39	18	21	56	30	26	1	1	-	9	7	2	Adivali
136	85	51	234	117	117	4	1	3	154	123	31	Mhaskal
207	165	42	70	53	17	20	15	5	502	467	35	Ghotsai
188	141	47	25	13	12	8	5	3	369	326	43	Manivali
144	113	31	103	64	39	30	21	9	513	465	48	Rayate
14	12	2	150	82	68	12	8	4	166	140	26	Goveli
61	26	35	28	17	11	-	-	-	54	50	4	Revati
82	46	36	37	22	15	2	1	1	87	74	13	Anakhar
163	76	87	44	19	25	21	14	7	112	100	12	Bapsai
40	36	4	28	23	5	22	20	2	150	107	43	Kolimb
136	126	10	99	79	20	27	23	4	97	82	15	Kunde
46	38	8	8	4	4	6	6	-	83	71	12	Mamnoli
40	39	1	22	20	2	3	1	2	97	81	16	Kelni
52	33	19	17	10	7	-	-	-	115	89	26	Navgaon
4	4	-	-	-	-	-	-	-	6	6	-	Pimpaloli
14	12	2	2	2	-	1	1	-	218	151	67	Ane
40	40	-	-	-	-	-	-	-	42	37	5	Bhisod
68	64	4	54	48	6	9	8	1	131	118	13	Vaholi
59	54	5	6	6	-	5	4	1	66	63	3	Ron
88	71	17	172	105	67	2	2	-	197	147	50	Chavare
63	33	30	29	14	15	-	-	-	29	18	11	Antade
96	61	35	55	30	25	21	12	9	196	165	31	Manjali Tarf Barhe
84	78	6	11	7	4	7	4	3	99	89	10	Apati Tarf Chon
14	14	-	9	9	-	5	5	-	75	70	5	Nalimbi
15	7	8	6	6	-	1	-	1	71	58	13	Ambivali Tarf Chon
27	14	13	58	38	20	5	3	2	347	258	89	Jambhul
144	107	37	223	115	108	12	8	4	202	178	24	Vasant Shelvali

VILLAGE PRIMARY
C D Block -

Location code number	Name of Village	Marginal workers			Industrial category: Cultivators			Industrial category: Agricultural labourers		
		Persons	Males	Females	Persons	Males	Females	Persons	Males	Females
1	2	41	42	43	44	45	46	47	48	49
0219	**Kalyan (Total)**	**16,127**	**9,614**	**6,513**	**2,535**	**1,236**	**1,299**	**1,836**	**951**	**885**
0219	**Kalyan (Rural)**	**14,116**	**8,461**	**5,655**	**2,521**	**1,228**	**1,293**	**1,761**	**921**	**840**
0219	**Kalyan (Urban)**	**2,011**	**1,153**	**858**	**14**	**8**	**6**	**75**	**30**	**45**
	RURAL									
552919	Valkas	18	7	11	3	2	1	11	3	8
552920	Bere	19	13	6	3	2	1	7	3	4
552921	Kosale	79	30	49	20	2	18	18	5	13
552922	Gerase	17	8	9	6	6	-	-	-	-
552923	Vehale	483	250	233	238	89	149	31	9	22
552924	Kakadpada	90	26	64	9	4	5	64	13	51
552925	Palsoli	10	7	3	1	1	-	8	5	3
552926	Vaveghar	307	176	131	36	23	13	6	5	1
552927	Ju	18	16	2	1	1	-	-	-	-
552928	Khadavali	488	369	119	19	6	13	8	7	1
552929	Ozarli	48	14	34	5	1	4	28	6	22
552930	Raye	180	72	108	80	15	65	33	16	17
552931	Chinchavali	17	11	6	5	5	-	1	-	1
552932	Nadgaon	95	35	60	7	5	2	62	22	40
552933	Pitambare Nagar	47	17	30	5	3	2	5	1	4
552934	Danbav	55	45	10	21	16	5	23	19	4
552935	Arele	1	1	-	-	-	-	-	-	-
552936	Ushid	11	9	2	-	-	-	6	5	1
552937	Phalegaon	393	161	232	187	51	136	72	23	49
552938	Ambivali Tarf Vasundri	30	23	7	-	-	-	-	-	-
552939	Utane	110	95	15	7	4	3	14	11	3
552940	Nimbavli	197	173	24	8	5	3	38	31	7
552941	Vasundri	44	29	15	5	2	3	22	14	8
552942	Konderi	56	26	30	9	1	8	22	9	13
552943	Sangode	192	137	55	83	66	17	21	9	12
552944	Mos	35	9	26	9	1	8	8	2	6
552945	Guravali	95	31	64	21	8	13	12	3	9
552946	Runde	84	53	31	1	-	1	45	29	16
552947	Dahivali	98	44	54	76	29	47	15	8	7
552948	Adivali	11	2	9	2	1	1	7	1	6
552949	Mhaskal	103	30	73	5	2	3	16	6	10
552950	Ghotsai	123	103	20	19	19	-	20	13	7
552951	Manivali	137	111	26	47	32	15	8	5	3
552952	Rayate	49	36	13	13	5	8	16	16	-
552953	Goveli	223	116	107	9	6	3	7	6	1
552954	Revati	34	8	26	15	2	13	14	4	10
552955	Anakhar	61	35	26	22	9	13	23	15	8
552956	Bapsai	17	4	13	8	1	7	3	1	2
552957	Kolimb	-	-	-	-	-	-	-	-	-
552958	Kunde	122	51	71	55	22	33	51	18	33
552959	Mamnoli	200	149	51	52	36	16	88	58	30
552960	Kelni	-	-	-	-	-	-	-	-	-
552961	Navgaon	10	3	7	3	1	2	-	-	-
552962	Pimpaloli	71	69	2	50	49	1	15	15	-
552963	Ane	75	35	40	32	14	18	5	3	2
552964	Bhisod	156	141	15	26	25	1	48	42	6
552965	Vaholi	198	127	71	61	54	7	110	60	50
552966	Ron	46	41	5	10	7	3	-	-	-
552967	Chavare	57	25	32	5	3	2	13	3	10
552968	Antade	25	11	14	17	7	10	6	2	4
552969	Manjali Tarf Barhe	164	26	138	118	13	105	16	3	13
552970	Apati Tarf Chon	7	6	1	-	-	-	1	1	-
552971	Nalimbi	101	69	32	14	8	6	85	59	26
552972	Ambivali Tarf Chon	8	4	4	-	-	-	3	2	1
552973	Jambhul	165	130	35	3	-	3	3	2	1
552974	Vasant Shelvali	146	55	91	16	11	5	31	9	22

CENSUS ABSTRACT
Kalyan

of marginal workers										
Household industry workers			Other workers			Non-workers				Location code number
Persons	Males	Females	Persons	Males	Females	Persons	Males	Females	Name of Village	
50	51	52	53	54	55	56	57	58	2	1
1,169	**306**	**863**	**10,587**	**7,121**	**3,466**	**193,417**	**72,519**	**120,898**	**Kalyan (Total)**	**0219**
972	**274**	**698**	**8,862**	**6,038**	**2,824**	**171,350**	**64,203**	**107,147**	**Kalyan (Rural)**	**0219**
197	**32**	**165**	**1,725**	**1,083**	**642**	**22,067**	**8,316**	**13,751**	**Kalyan (Urban)**	**0219**
									RURAL	
-	-	-	4	2	2	239	101	138	Valkas	552919
-	-	-	9	8	1	118	49	69	Bere	552920
13	2	11	28	21	7	771	330	441	Kosale	552921
3	-	3	8	2	6	542	194	348	Gerase	552922
5	4	1	209	148	61	374	168	206	Vehale	552923
-	-	-	17	9	8	547	216	331	Kakadpada	552924
-	-	-	1	1	-	516	197	319	Palsoli	552925
65	29	36	200	119	81	1,388	559	829	Vaveghar	552926
-	-	-	17	15	2	37	13	24	Ju	552927
15	10	5	446	346	100	3,743	1,737	2,006	Khadavali	552928
1	-	1	14	7	7	287	102	185	Ozarli	552929
16	6	10	51	35	16	1,304	519	785	Raye	552930
1	1	-	10	5	5	611	233	378	Chinchavali	552931
1	-	1	25	8	17	855	329	526	Nadgaon	552932
8	1	7	29	12	17	316	130	186	Pitambare Nagar	552933
1	1	-	10	9	1	555	193	362	Danbav	552934
-	-	-	1	1	-	61	20	41	Arele	552935
-	-	-	5	4	1	548	154	394	Ushid	552936
4	1	3	130	86	44	1,225	555	670	Phalegaon	552937
3	2	1	27	21	6	94	37	57	Ambivali Tarf Vasundri	552938
13	7	6	76	73	3	661	232	429	Utane	552939
5	2	3	146	135	11	732	262	470	Nimbavli	552940
2	1	1	15	12	3	696	240	456	Vasundri	552941
1	1	-	24	15	9	455	170	285	Konderi	552942
4	-	4	84	62	22	706	256	450	Sangode	552943
5	-	5	13	6	7	185	72	113	Mos	552944
25	1	24	37	19	18	1,035	426	609	Guravali	552945
-	-	-	38	24	14	572	222	350	Runde	552946
-	-	-	7	7	-	238	109	129	Dahivali	552947
-	-	-	2	-	2	103	40	63	Adivali	552948
24	-	24	58	22	36	595	253	342	Mhaskal	552949
1	-	1	83	71	12	1,980	652	1,328	Ghotsai	552950
2	2	-	80	72	8	1,387	466	921	Manivali	552951
3	2	1	17	13	4	1,677	585	1,092	Rayate	552952
67	8	59	140	96	44	699	278	421	Goveli	552953
-	-	-	5	2	3	147	73	74	Revati	552954
4	-	4	12	11	1	410	179	231	Anakhar	552955
4	-	4	2	2	-	377	146	231	Bapsai	552956
-	-	-	-	-	-	480	182	298	Kolimb	552957
4	3	1	12	8	4	845	322	523	Kunde	552958
3	1	2	57	54	3	701	293	408	Mamnoli	552959
-	-	-	-	-	-	302	89	213	Kelni	552960
-	-	-	7	2	5	237	79	158	Navgaon	552961
-	-	-	6	5	1	188	71	117	Pimpaloli	552962
2	1	1	36	17	19	326	123	203	Ane	552963
-	-	-	82	74	8	596	204	392	Bhisod	552964
1	-	1	26	13	13	831	308	523	Vaholi	552965
1	-	1	35	34	1	331	116	215	Ron	552966
1	-	1	38	19	19	600	225	375	Chavare	552967
-	-	-	2	2	-	68	41	27	Antade	552968
20	4	16	10	6	4	444	185	259	Manjali Tarf Barhe	552969
-	-	-	6	5	1	462	158	304	Apati Tarf Chon	552970
-	-	-	2	2	-	322	110	212	Nalimbi	552971
-	-	-	5	2	3	212	92	120	Ambivali Tarf Chon	552972
-	-	-	159	128	31	846	296	550	Jambhul	552973
9	3	6	90	32	58	914	395	519	Vasant Shelvali	552974

VILLAGE PRIMARY
C D Block -

Location code number	Name of Village	Area of Village in hectares	Number of households	Total population (including institutional and houseless population)			Population in the age-group 0-6		
				Persons	Males	Females	Persons	Males	Females
1	2	3	4	5	6	7	8	9	10
552975	Apati Tarf Barhe	198.43	164	754	379	375	126	68	58
552976	Dahagaon	344.99	181	942	495	447	113	60	53
552977	Poi	893.13	172	869	456	413	109	60	49
552978	Nandap	164.00	247	1,166	582	584	146	68	78
552979	Varp	188.34	1,210	5,287	2,717	2,570	711	364	347
552980	Mharal Kh.(N.V)	53.67	507	2,163	1,169	994	310	172	138
552981	Nandiwali Tarf Ambarnath (N.V.)	188.00	2,317	9,020	4,728	4,292	1,596	819	777
552982	Pisawali (N.V.)	188.00	7,207	31,202	17,522	13,680	4,210	2,182	2,028
552983	Golawali (N.V.)	188.00	4,812	20,089	11,559	8,530	2,444	1,266	1,178
552984	Asade (N.V.)	188.00	6,052	24,239	12,531	11,708	1,973	1,031	942
552985	Nandiwali Tarf Pachanand (N.V.)	170.02	9,087	36,163	19,095	17,068	4,126	2,158	1,968
552986	Bhopar (N.V.)	424.08	2,631	10,861	5,786	5,075	1,393	748	645
552987	Sandap (N.V.)	188.00	162	678	378	300	78	45	33
552988	Sagaon (N.V.)	188.00	3,076	12,632	6,607	6,025	1,493	779	714
552989	Mangaon (N.V.)	188.00	1,660	6,612	3,918	2,694	969	531	438
552990	Dawadi (N.V.)	262.59	1,965	8,269	4,933	3,336	1,263	679	584
552991	Sonarpada (N.V.)	188.00	3,805	15,287	8,698	6,589	2,021	1,032	989
552992	Ghariwali (N.V.)	188.00	429	1,691	943	748	220	110	110
552993	Katai (N.V.)	188.00	611	2,558	1,365	1,193	385	200	185
552994	Usarghar (N.V.)	224.00	365	1,532	836	696	201	113	88
552995	Ghesar (N.V.)	178.35	229	943	494	449	132	67	65
552996	Nilaje (N.V.)	292.22	4,028	17,094	8,971	8,123	2,168	1,162	1,006
552997	Cole (N.V.)	188.00	1,700	6,932	3,747	3,185	1,175	628	547
552998	Hedutane (N.V.)	402.66	761	3,444	1,787	1,657	470	238	232
552999	Dhamtan	223.31	----------Un-inhabited----------						
553000	Khoni	280.00	415	2,107	1,077	1,030	273	143	130
553001	Vadavali Bk.	113.92	132	628	316	312	63	33	30
553002	Antarli	123.00	103	461	225	236	64	30	34
553003	Shirdhon	240.51	165	745	369	376	108	55	53
553004	Vadavali Kh.	86.82	160	773	432	341	89	55	34
	URBAN								
553005	Kambe (CT)	735.00	1,209	5,436	2,804	2,632	779	412	367
553006	Mharal Bk (CT)	173.00	6,535	29,462	15,788	13,674	3,889	1,976	1,913

CENSUS ABSTRACT
Kalyan

Scheduled Castes population			Scheduled Tribes population			Literates			
Persons	Males	Females	Persons	Males	Females	Persons	Males	Females	Name of Village
11	12	13	14	15	16	17	18	19	2
4	2	2	292	146	146	371	212	159	Apati Tarf Barhe
7	3	4	146	78	68	653	384	269	Dahagaon
37	17	20	158	77	81	627	354	273	Poi
20	8	12	-	-	-	805	455	350	Nandap
474	238	236	120	62	58	3,912	2,141	1,771	Varp
80	48	32	67	37	30	1,583	899	684	Mharal Kh.(N.V)
1,389	714	675	176	94	82	6,603	3,601	3,002	Nandiwali Tarf Ambarnath (N.V.)
3,551	1,901	1,650	686	359	327	23,242	13,904	9,338	Pisawali (N.V.)
1,712	1,034	678	481	265	216	15,181	9,282	5,899	Golawali (N.V.)
1,692	830	862	277	145	132	21,049	11,053	9,996	Asade (N.V.)
2,278	1,201	1,077	470	240	230	29,949	16,278	13,671	Nandiwali Tarf Pachanand (N.V.)
774	392	382	168	91	77	8,575	4,743	3,832	Bhopar (N.V.)
17	8	9	4	3	1	522	303	219	Sandap (N.V.)
1,124	569	555	159	78	81	10,032	5,453	4,579	Sagaon (N.V.)
545	336	209	268	150	118	4,893	3,057	1,836	Mangaon (N.V.)
327	190	137	41	31	10	5,928	3,907	2,021	Dawadi (N.V.)
866	458	408	163	94	69	11,604	7,085	4,519	Sonarpada (N.V.)
142	74	68	134	68	66	1,300	779	521	Ghariwali (N.V.)
128	69	59	59	34	25	1,843	1,069	774	Katai (N.V.)
55	26	29	283	139	144	957	592	365	Usarghar (N.V.)
47	27	20	116	56	60	627	356	271	Ghesar (N.V.)
2,510	1,283	1,227	310	154	156	13,881	7,519	6,362	Nilaje (N.V.)
865	461	404	302	157	145	4,812	2,828	1,984	Cole (N.V.)
166	88	78	178	88	90	2,334	1,340	994	Hedutane (N.V.)
			----------Un-inhabited----------						Dhamtan
262	125	137	11	5	6	1,426	796	630	Khoni
-	-	-	22	8	14	426	246	180	Vadavali Bk.
-	-	-	-	-	-	307	174	133	Antarli
8	4	4	-	-	-	518	297	221	Shirdhon
34	17	17	1	1	-	584	361	223	Vadavali Kh.
									URBAN
473	247	226	1,326	662	664	3,289	1,873	1,416	Kambe (CT)
6,340	3,228	3,112	1,462	758	704	21,316	12,291	9,025	Mharal Bk (CT)

VILLAGE PRIMARY
C D Block -

Location code number	Name of Village	Illiterates			Total workers			Main workers		
		Persons	Males	Females	Persons	Males	Females	Persons	Males	Females
1	2	20	21	22	23	24	25	26	27	28
552975	Apati Tarf Barhe	383	167	216	305	211	94	202	153	49
552976	Dahagaon	289	111	178	468	254	214	171	94	77
552977	Poi	242	102	140	269	253	16	84	72	12
552978	Nandap	361	127	234	395	315	80	221	187	34
552979	Varp	1,375	576	799	1,748	1,476	272	1,593	1,373	220
552980	Mharal Kh.(N.V)	580	270	310	810	667	143	778	649	129
552981	Nandiwali Tarf Ambarnath (N.V.)	2,417	1,127	1,290	3,329	2,789	540	3,064	2,636	428
552982	Pisawali (N.V.)	7,960	3,618	4,342	12,557	10,456	2,101	11,493	9,905	1,588
552983	Golawali (N.V.)	4,908	2,277	2,631	8,623	7,283	1,340	8,319	7,114	1,205
552984	Asade (N.V.)	3,190	1,478	1,712	10,125	7,020	3,105	9,331	6,618	2,713
552985	Nandiwali Tarf Pachanand (N.V.)	6,214	2,817	3,397	13,997	10,962	3,035	12,632	10,122	2,510
552986	Bhopar (N.V.)	2,286	1,043	1,243	4,336	3,362	974	3,745	3,008	737
552987	Sandap (N.V.)	156	75	81	260	226	34	212	186	26
552988	Sagaon (N.V.)	2,600	1,154	1,446	4,950	3,818	1,132	4,492	3,513	979
552989	Mangaon (N.V.)	1,719	861	858	2,920	2,532	388	2,628	2,336	292
552990	Dawadi (N.V.)	2,341	1,026	1,315	3,287	2,986	301	3,057	2,785	272
552991	Sonarpada (N.V.)	3,683	1,613	2,070	6,351	5,445	906	5,774	5,010	764
552992	Ghariwali (N.V.)	391	164	227	625	560	65	586	534	52
552993	Katai (N.V.)	715	296	419	994	778	216	753	626	127
552994	Usarghar (N.V.)	575	244	331	788	551	237	618	486	132
552995	Ghesar (N.V.)	316	138	178	387	291	96	362	281	81
552996	Nilaje (N.V.)	3,213	1,452	1,761	5,824	4,974	850	5,360	4,656	704
552997	Cole (N.V.)	2,120	919	1,201	2,555	2,180	375	2,406	2,071	335
552998	Hedutane (N.V.)	1,110	447	663	1,456	975	481	1,319	897	422
552999	Dhamtan				----------Un-inhabited----------					
553000	Khoni	681	281	400	689	564	125	596	513	83
553001	Vadavali Bk.	202	70	132	326	186	140	243	171	72
553002	Antarli	154	51	103	210	145	65	174	117	57
553003	Shirdhon	227	72	155	442	218	224	386	214	172
553004	Vadavali Kh.	189	71	118	256	221	35	193	184	9
	URBAN									
553005	Kambe (CT)	2,147	931	1,216	2,162	1,585	577	1,444	1,217	227
553006	Mharal Bk (CT)	8,146	3,497	4,649	10,669	8,691	1,978	9,376	7,906	1,470

CENSUS ABSTRACT
Kalyan

Industrial category of main workers												
Cultivators			Agricultural labourers			Household industry workers			Other workers			
Persons	Males	Females	Persons	Males	Females	Persons	Males	Females	Persons	Males	Females	Name of Village
29	30	31	32	33	34	35	36	37	38	39	40	2
48	40	8	43	29	14	8	7	1	103	77	26	Apati Tarf Barhe
95	33	62	2	1	1	5	2	3	69	58	11	Dahagaon
35	34	1	19	16	3	-	-	-	30	22	8	Poi
60	44	16	16	10	6	5	5	-	140	128	12	Nandap
36	23	13	14	12	2	27	19	8	1,516	1,319	197	Varp
23	12	11	2	-	2	4	1	3	749	636	113	Mharal Kh.(N.V)
122	76	46	29	20	9	56	43	13	2,857	2,497	360	Nandiwali Tarf Ambarnath (N.V.)
687	493	194	97	64	33	284	188	96	10,425	9,160	1,265	Pisawali (N.V.)
200	131	69	65	50	15	286	211	75	7,768	6,722	1,046	Golawali (N.V.)
205	125	80	85	59	26	384	205	179	8,657	6,229	2,428	Asade (N.V.)
346	218	128	93	63	30	480	349	131	11,713	9,492	2,221	Nandiwali Tarf Pachanand (N.V.)
209	156	53	40	25	15	244	127	117	3,252	2,700	552	Bhopar (N.V.)
11	11	-	1	1	-	8	5	3	192	169	23	Sandap (N.V.)
111	49	62	22	13	9	106	55	51	4,253	3,396	857	Sagaon (N.V.)
129	98	31	24	18	6	152	131	21	2,323	2,089	234	Mangaon (N.V.)
112	86	26	27	10	17	169	85	84	2,749	2,604	145	Dawadi (N.V.)
122	83	39	36	26	10	182	121	61	5,434	4,780	654	Sonarpada (N.V.)
15	14	1	4	4	-	4	1	3	563	515	48	Ghariwali (N.V.)
74	61	13	22	12	10	79	37	42	578	516	62	Katai (N.V.)
52	37	15	-	-	-	13	11	2	553	438	115	Usarghar (N.V.)
27	26	1	14	13	1	19	7	12	302	235	67	Ghesar (N.V.)
277	206	71	39	29	10	97	60	37	4,947	4,361	586	Nilaje (N.V.)
57	44	13	7	5	2	83	57	26	2,259	1,965	294	Cole (N.V.)
332	164	168	87	27	60	36	19	17	864	687	177	Hedutane (N.V.)
				----------Un-inhabited----------								Dhamtan
125	106	19	21	18	3	11	8	3	439	381	58	Khoni
61	41	20	5	4	1	10	5	5	167	121	46	Vadavali Bk.
39	24	15	1	-	1	4	1	3	130	92	38	Antarli
87	67	20	128	15	113	16	3	13	155	129	26	Shirdhon
47	47	-	-	-	-	2	2	-	144	135	9	Vadavali Kh.
												URBAN
94	82	12	75	59	16	29	17	12	1,246	1,059	187	Kambe (CT)
22	8	14	44	38	6	217	109	108	9,093	7,751	1,342	Mharal Bk (CT)

VILLAGE PRIMARY
C D Block -

Location code number	Name of Village	Marginal workers			Industrial category: Cultivators			Industrial category: Agricultural labourers		
		Persons	Males	Females	Persons	Males	Females	Persons	Males	Females
1	2	41	42	43	44	45	46	47	48	49
552975	Apati Tarf Barhe	103	58	45	11	5	6	33	16	17
552976	Dahagaon	297	160	137	91	38	53	78	37	41
552977	Poi	185	181	4	122	122	-	62	58	4
552978	Nandap	174	128	46	26	13	13	87	59	28
552979	Varp	155	103	52	34	19	15	1	1	-
552980	Mharal Kh.(N.V)	32	18	14	1	1	-	-	-	-
552981	Nandiwali Tarf Ambarnath (N.V.)	265	153	112	39	18	21	44	37	7
552982	Pisawali (N.V.)	1,064	551	513	102	49	53	14	5	9
552983	Golawali (N.V.)	304	169	135	42	17	25	10	5	5
552984	Asade (N.V.)	794	402	392	94	53	41	13	7	6
552985	Nandiwali Tarf Pachanand (N.V.)	1,365	840	525	100	40	60	17	9	8
552986	Bhopar (N.V.)	591	354	237	32	18	14	6	5	1
552987	Sandap (N.V.)	48	40	8	21	20	1	1	1	-
552988	Sagaon (N.V.)	458	305	153	18	8	10	16	13	3
552989	Mangaon (N.V.)	292	196	96	32	10	22	5	3	2
552990	Dawadi (N.V.)	230	201	29	9	6	3	4	2	2
552991	Sonarpada (N.V.)	577	435	142	45	23	22	18	10	8
552992	Ghariwali (N.V.)	39	26	13	7	7	-	-	-	-
552993	Katai (N.V.)	241	152	89	17	10	7	9	5	4
552994	Usarghar (N.V.)	170	65	105	64	15	49	5	1	4
552995	Ghesar (N.V.)	25	10	15	1	-	1	4	2	2
552996	Nilaje (N.V.)	464	318	146	72	35	37	31	19	12
552997	Cole (N.V.)	149	109	40	8	6	2	-	-	-
552998	Hedutane (N.V.)	137	78	59	19	9	10	3	1	2
552999	Dhamtan				----------Un-inhabited----------					
553000	Khoni	93	51	42	26	6	20	13	6	7
553001	Vadavali Bk.	83	15	68	11	1	10	64	10	54
553002	Antarli	36	28	8	5	2	3	2	-	2
553003	Shirdhon	56	4	52	4	1	3	38	1	37
553004	Vadavali Kh.	63	37	26	1	1	-	14	6	8
	URBAN									
553005	Kambe (CT)	718	368	350	2	1	1	58	20	38
553006	Mharal Bk (CT)	1,293	785	508	12	7	5	17	10	7

CENSUS ABSTRACT
Kalyan

of marginal workers										
Household industry workers			Other workers			Non-workers			Name of Village	Location code number
Persons	Males	Females	Persons	Males	Females	Persons	Males	Females		
50	51	52	53	54	55	56	57	58	2	1
2	1	1	57	36	21	449	168	281	Apati Tarf Barhe	552975
17	9	8	111	76	35	474	241	233	Dahagaon	552976
-	-	-	1	1	-	600	203	397	Poi	552977
3	3	-	58	53	5	771	267	504	Nandap	552978
8	-	8	112	83	29	3,539	1,241	2,298	Varp	552979
4	1	3	27	16	11	1,353	502	851	Mharal Kh.(N.V)	552980
26	4	22	156	94	62	5,691	1,939	3,752	Nandiwali Tarf Ambarnath (N.V.)	552981
162	26	136	786	471	315	18,645	7,066	11,579	Pisawali (N.V.)	552982
20	10	10	232	137	95	11,466	4,276	7,190	Golawali (N.V.)	552983
35	6	29	652	336	316	14,114	5,511	8,603	Asade (N.V.)	552984
120	46	74	1,128	745	383	22,166	8,133	14,033	Nandiwali Tarf Pachanand (N.V.)	552985
66	32	34	487	299	188	6,525	2,424	4,101	Bhopar (N.V.)	552986
2	1	1	24	18	6	418	152	266	Sandap (N.V.)	552987
16	6	10	408	278	130	7,682	2,789	4,893	Sagaon (N.V.)	552988
27	5	22	228	178	50	3,692	1,386	2,306	Mangaon (N.V.)	552989
5	2	3	212	191	21	4,982	1,947	3,035	Dawadi (N.V.)	552990
36	7	29	478	395	83	8,936	3,253	5,683	Sonarpada (N.V.)	552991
-	-	-	32	19	13	1,066	383	683	Ghariwali (N.V.)	552992
29	10	19	186	127	59	1,564	587	977	Katai (N.V.)	552993
1	1	-	100	48	52	744	285	459	Usarghar (N.V.)	552994
7	1	6	13	7	6	556	203	353	Ghesar (N.V.)	552995
12	2	10	349	262	87	11,270	3,997	7,273	Nilaje (N.V.)	552996
4	2	2	137	101	36	4,377	1,567	2,810	Cole (N.V.)	552997
5	-	5	110	68	42	1,988	812	1,176	Hedutane (N.V.)	552998
			----------Un-inhabited----------						Dhamtan	552999
6	1	5	48	38	10	1,418	513	905	Khoni	553000
1	-	1	7	4	3	302	130	172	Vadavali Bk.	553001
5	2	3	24	24	-	251	80	171	Antarli	553002
7	-	7	7	2	5	303	151	152	Shirdhon	553003
9	3	6	39	27	12	517	211	306	Vadavali Kh.	553004
									URBAN	
24	11	13	634	336	298	3,274	1,219	2,055	Kambe (CT)	553005
173	21	152	1,091	747	344	18,793	7,097	11,696	Mharal Bk (CT)	553006

VILLAGE PRIMARY
C D Block -

Location code number	Name of Village	Area of Village in hectares	Number of households	Total population (including institutional and houseless population)			Population in the age-group 0-6		
				Persons	Males	Females	Persons	Males	Females
1	2	3	4	5	6	7	8	9	10
0221	**Ambarnath (Total)**	**25,006.23**	**30,677**	**137,639**	**72,411**	**65,228**	**18,803**	**9,775**	**9,028**
0221	**Ambarnath (Rural)**	**24,133.23**	**27,762**	**125,011**	**65,804**	**59,207**	**17,175**	**8,930**	**8,245**
0221	**Ambarnath (Urban)**	**873.00**	**2,915**	**12,628**	**6,607**	**6,021**	**1,628**	**845**	**783**
	RURAL								
553007	Nevali	214.00	530	2,496	1,272	1,224	333	171	162
553008	Kakadwal	133.00	355	1,879	993	886	279	160	119
553009	Mangrul	237.57	380	1,941	1,028	913	257	146	111
553010	Gorpe	113.55	192	914	450	464	109	56	53
553011	Kakole	194.00	111	597	304	293	77	40	37
553012	Bohonoli	485.00	169	927	492	435	144	82	62
553013	Shiravali	153.42	126	600	302	298	105	62	43
553014	Dhoke	53.04	163	793	426	367	92	40	52
553015	Chinchavali Bk	196.89	138	768	388	380	109	52	57
553016	Pali	149.92	129	686	361	325	83	43	40
553017	Chirad	152.00	111	515	273	242	51	29	22
553018	Posari	355.00	250	1,279	631	648	217	106	111
553019	Amboshi	221.00		----------Un-inhabited----------					
553020	Kharad	228.69	214	1,030	530	500	155	80	75
553021	Ambhe	211.39	231	1,124	581	543	190	96	94
553022	Kushivali	814.00	213	1,019	497	522	166	80	86
553023	Sakharoli	121.68		----------Un-inhabited----------					
553024	Kumbharli	126.70	100	487	258	229	71	34	37
553025	Karavale Kh	207.73	273	1,237	629	608	196	98	98
553026	Narhen	346.20	261	1,341	694	647	182	104	78
553027	Asode	97.00		----------Un-inhabited----------					
553028	Burdul	105.43	176	880	462	418	108	51	57
553029	Usatane	303.49	222	1,197	604	593	154	81	73
553030	Wadi	677.00	821	3,210	1,666	1,544	458	227	231
553031	Bandhanwadi	10.00	72	357	187	170	51	30	21
553032	Adivali Dhokali (N.V.)	178.69	1,948	6,910	4,124	2,786	1,081	561	520
553033	Chinchpada (N.V.)	268.34	3,273	13,220	7,050	6,170	1,989	1,052	937
553034	Ashele (N.V.)	177.52	5,312	22,946	12,229	10,717	2,970	1,567	1,403
553035	Manere (N.V.)	237.73	1,813	8,165	4,279	3,886	1,025	546	479
553036	Dawrali (N.V.)	101.29	756	3,229	1,647	1,582	476	249	227
553037	Umbroli (N.V.)	191.62	198	946	495	451	108	66	42
553038	Bhal (N.V.)	209.37	431	2,232	1,177	1,055	272	157	115
553039	Wasar (N.V.)	463.00	839	4,541	2,310	2,231	612	307	305
553040	Sape	37.00	3	15	7	8	2	1	1
553041	Sai	134.00	282	1,344	706	638	168	94	74
553042	Dapivali	126.68	121	516	259	257	79	32	47
553043	Ambeshiv Kh	138.70	129	624	324	300	103	44	59
553044	Pachon	150.27	17	82	42	40	16	9	7
553045	Karand	663.37	209	911	462	449	125	62	63
553046	Padirpada	65.77	43	204	108	96	21	11	10
553047	Sagaon	190.97	96	433	226	207	58	34	24
553048	Chon	717.87	353	1,249	642	607	153	91	62
553049	Ambeshiv Bk	467.00	363	1,633	834	799	242	113	129
553050	Dhoke (Dapivali)	86.00	86	401	201	200	65	30	35
553051	Rahatoli	329.54	299	1,425	735	690	155	76	79
553052	Umbroli	227.68	49	186	97	89	23	11	12
553053	Asnoli	237.95	59	246	134	112	29	14	15
553054	Chandap	241.00	93	416	203	213	42	24	18
553055	Pimploli	350.43	216	1,019	522	497	140	70	70
553056	Yeve	847.00	165	781	425	356	98	52	46
553057	Sonavale	443.00	126	587	331	256	89	45	44
553058	Mulgaon	538.74	433	2,121	1,120	1,001	260	126	134
553059	Jambhilghar	153.00	115	548	278	270	73	38	35
553060	Savaroli	538.04	69	320	173	147	54	29	25
553061	Varade	186.89	84	399	198	201	54	26	28
553062	Bhoj	886.66	140	711	342	369	109	45	64

CENSUS ABSTRACT
Ambarnath

Scheduled Castes population			Scheduled Tribes population			Literates			
Persons	Males	Females	Persons	Males	Females	Persons	Males	Females	Name of Village
11	12	13	14	15	16	17	18	19	2
14,813	**7,569**	**7,244**	**19,723**	**10,062**	**9,661**	**95,881**	**54,544**	**41,337**	**Ambarnath (Total)**
12,763	**6,528**	**6,235**	**18,822**	**9,602**	**9,220**	**86,674**	**49,439**	**37,235**	**Ambarnath (Rural)**
2,050	**1,041**	**1,009**	**901**	**460**	**441**	**9,207**	**5,105**	**4,102**	**Ambarnath (Urban)**
									RURAL
109	50	59	94	47	47	1,541	855	686	Nevali
37	20	17	60	36	24	1,308	744	564	Kakadwal
52	32	20	30	13	17	1,384	800	584	Mangrul
19	10	9	-	-	-	661	362	299	Gorpe
26	13	13	72	30	42	410	227	183	Kakole
-	-	-	771	417	354	458	272	186	Bohonoli
-	-	-	246	123	123	384	213	171	Shiravali
186	100	86	27	13	14	581	358	223	Dhoke
81	36	45	-	-	-	507	289	218	Chinchavali Bk
-	-	-	3	2	1	506	290	216	Pali
-	-	-	10	6	4	369	213	156	Chirad
67	35	32	94	42	52	931	481	450	Posari
			----------Un-inhabited----------						Amboshi
-	-	-	267	135	132	647	376	271	Kharad
31	15	16	281	151	130	613	351	262	Ambhe
10	5	5	712	349	363	486	274	212	Kushivali
			----------Un-inhabited----------						Sakharoli
-	-	-	25	13	12	343	205	138	Kumbharli
33	16	17	448	221	227	756	436	320	Karavale Kh
61	29	32	35	16	19	903	519	384	Narhen
			----------Un-inhabited----------						Asode
127	70	57	-	-	-	693	390	303	Burdul
39	24	15	17	11	6	863	478	385	Usatane
40	24	16	344	174	170	2,257	1,264	993	Wadi
-	-	-	341	179	162	152	92	60	Bandhanwadi
469	252	217	145	76	69	5,006	3,263	1,743	Adivali Dhokali (N.V.)
2,569	1,303	1,266	422	219	203	10,046	5,624	4,422	Chinchpada (N.V.)
5,486	2,796	2,690	624	324	300	17,763	9,961	7,802	Ashele (N.V.)
1,102	542	560	108	61	47	6,172	3,422	2,750	Manere (N.V.)
365	188	177	34	19	15	2,438	1,300	1,138	Dawrali (N.V.)
57	28	29	1	1	-	682	389	293	Umbroli (N.V.)
22	12	10	52	39	13	1,533	893	640	Bhal (N.V.)
16	5	11	59	30	29	2,935	1,634	1,301	Wasar (N.V.)
8	3	5	-	-	-	11	6	5	Sape
236	129	107	21	12	9	995	557	438	Sai
14	7	7	65	31	34	351	200	151	Dapivali
-	-	-	33	16	17	432	252	180	Ambeshiv Kh
-	-	-	1	1	-	45	23	22	Pachon
-	-	-	568	282	286	563	338	225	Karand
-	-	-	43	25	18	140	86	54	Padirpada
21	10	11	162	84	78	259	149	110	Sagaon
55	30	25	884	445	439	721	419	302	Chon
109	63	46	257	123	134	967	581	386	Ambeshiv Bk
10	6	4	25	12	13	270	151	119	Dhoke (Dapivali)
42	19	23	93	46	47	960	544	416	Rahatoli
12	7	5	80	42	38	91	49	42	Umbroli
-	-	-	51	26	25	177	107	70	Asnoli
5	3	2	11	7	4	287	148	139	Chandap
8	4	4	604	298	306	577	342	235	Pimploli
13	13	-	284	148	136	508	299	209	Yeve
50	31	19	222	118	104	374	240	134	Sonavale
86	40	46	577	293	284	1,142	641	501	Mulgaon
320	160	160	55	26	29	355	199	156	Jambhilghar
-	-	-	317	171	146	146	101	45	Savaroli
-	-	-	69	37	32	227	123	104	Varade
8	4	4	595	285	310	361	203	158	Bhoj

VILLAGE PRIMARY
C D Block -

Location code number	Name of Village	Illiterates			Total workers			Main workers		
		Persons	Males	Females	Persons	Males	Females	Persons	Males	Females
1	2	20	21	22	23	24	25	26	27	28
0221	**Ambarnath (Total)**	**41,758**	**17,867**	**23,891**	**52,901**	**41,130**	**11,771**	**44,210**	**36,229**	**7,981**
0221	**Ambarnath (Rural)**	**38,337**	**16,365**	**21,972**	**48,256**	**37,414**	**10,842**	**40,049**	**32,848**	**7,201**
0221	**Ambarnath (Urban)**	**3,421**	**1,502**	**1,919**	**4,645**	**3,716**	**929**	**4,161**	**3,381**	**780**
	RURAL									
553007	Nevali	955	417	538	971	764	207	794	665	129
553008	Kakadwal	571	249	322	749	565	184	518	436	82
553009	Mangrul	557	228	329	624	549	75	410	371	39
553010	Gorpe	253	88	165	393	275	118	272	236	36
553011	Kakole	187	77	110	327	197	130	155	144	11
553012	Bohonoli	469	220	249	360	240	120	289	220	69
553013	Shiravali	216	89	127	309	167	142	172	134	38
553014	Dhoke	212	68	144	353	241	112	126	119	7
553015	Chinchavali Bk	261	99	162	423	230	193	286	220	66
553016	Pali	180	71	109	193	169	24	141	126	15
553017	Chirad	146	60	86	158	145	13	147	144	3
553018	Posari	348	150	198	508	336	172	372	228	144
553019	Amboshi				----------Un-inhabited----------					
553020	Kharad	383	154	229	351	275	76	239	217	22
553021	Ambhe	511	230	281	486	350	136	233	207	26
553022	Kushivali	533	223	310	492	278	214	471	269	202
553023	Sakharoli				----------Un-inhabited----------					
553024	Kumbharli	144	53	91	170	160	10	136	130	6
553025	Karavale Kh	481	193	288	507	353	154	418	318	100
553026	Narhen	438	175	263	454	372	82	246	211	35
553027	Asode				----------Un-inhabited----------					
553028	Burdul	187	72	115	292	265	27	233	223	10
553029	Usatane	334	126	208	355	318	37	309	281	28
553030	Wadi	953	402	551	1,151	999	152	1,082	952	130
553031	Bandhanwadi	205	95	110	202	104	98	140	100	40
553032	Adivali Dhokali (N.V.)	1,904	861	1,043	3,049	2,726	323	2,894	2,638	256
553033	Chinchpada (N.V.)	3,174	1,426	1,748	4,786	4,094	692	4,517	3,909	608
553034	Ashele (N.V.)	5,183	2,268	2,915	8,713	6,988	1,725	8,187	6,699	1,488
553035	Manere (N.V.)	1,993	857	1,136	3,035	2,469	566	2,791	2,319	472
553036	Dawrali (N.V.)	791	347	444	979	867	112	919	823	96
553037	Umbroli (N.V.)	264	106	158	335	255	80	332	253	79
553038	Bhal (N.V.)	699	284	415	1,010	672	338	923	625	298
553039	Wasar (N.V.)	1,606	676	930	1,532	1,329	203	1,378	1,215	163
553040	Sape	4	1	3	10	5	5	6	3	3
553041	Sai	349	149	200	571	397	174	439	372	67
553042	Dapivali	165	59	106	208	147	61	117	87	30
553043	Ambeshiv Kh	192	72	120	134	113	21	44	41	3
553044	Pachon	37	19	18	52	29	23	4	3	1
553045	Karand	348	124	224	307	252	55	179	151	28
553046	Padirpada	64	22	42	73	63	10	73	63	10
553047	Sagaon	174	77	97	173	138	35	150	125	25
553048	Chon	528	223	305	782	396	386	109	70	39
553049	Ambeshiv Bk	666	253	413	808	526	282	456	371	85
553050	Dhoke (Dapivali)	131	50	81	115	103	12	65	57	8
553051	Rahatoli	465	191	274	527	416	111	503	403	100
553052	Umbroli	95	48	47	122	64	58	68	60	8
553053	Asnoli	69	27	42	58	53	5	40	35	5
553054	Chandap	129	55	74	135	114	21	128	110	18
553055	Pimploli	442	180	262	531	316	215	455	291	164
553056	Yeve	273	126	147	323	232	91	317	226	91
553057	Sonavale	213	91	122	194	145	49	120	93	27
553058	Mulgaon	979	479	500	686	531	155	514	411	103
553059	Jambhilghar	193	79	114	231	160	71	212	156	56
553060	Savaroli	174	72	102	145	82	63	3	2	1
553061	Varade	172	75	97	154	114	40	151	113	38
553062	Bhoj	350	139	211	258	213	45	190	172	18

CENSUS ABSTRACT
Ambarnath

Industrial category of main workers												
Cultivators			Agricultural labourers			Household industry workers			Other workers			
Persons	Males	Females	Persons	Males	Females	Persons	Males	Females	Persons	Males	Females	Name of Village
29	30	31	32	33	34	35	36	37	38	39	40	2
5,345	**4,352**	**993**	**4,055**	**2,882**	**1,173**	**1,515**	**1,062**	**453**	**33,295**	**27,933**	**5,362**	**Ambarnath (Total)**
5,259	**4,267**	**992**	**4,012**	**2,852**	**1,160**	**1,408**	**989**	**419**	**29,370**	**24,740**	**4,630**	**Ambarnath (Rural)**
86	**85**	**1**	**43**	**30**	**13**	**107**	**73**	**34**	**3,925**	**3,193**	**732**	**Ambarnath (Urban)**
												RURAL
227	179	48	65	48	17	34	24	10	468	414	54	Nevali
127	80	47	14	7	7	33	31	2	344	318	26	Kakadwal
189	169	20	13	11	2	19	16	3	189	175	14	Mangrul
16	16	-	6	2	4	4	3	1	246	215	31	Gorpe
4	4	-	3	2	1	6	5	1	142	133	9	Kakole
59	53	6	95	79	16	2	-	2	133	88	45	Bohonoli
51	51	-	99	66	33	-	-	-	22	17	5	Shiravali
7	6	1	6	5	1	2	1	1	111	107	4	Dhoke
114	75	39	23	11	12	7	6	1	142	128	14	Chinchavali Bk
52	48	4	14	11	3	1	1	-	74	66	8	Pali
48	48	-	18	18	-	2	1	1	79	77	2	Chirad
50	44	6	244	113	131	5	2	3	73	69	4	Posari
				----------Un-inhabited----------								Amboshi
52	49	3	50	41	9	6	6	-	131	121	10	Kharad
40	38	2	17	12	5	27	22	5	149	135	14	Ambhe
72	40	32	5	3	2	4	2	2	390	224	166	Kushivali
				----------Un-inhabited----------								Sakharoli
19	18	1	6	6	-	23	22	1	88	84	4	Kumbharli
91	87	4	73	60	13	11	10	1	243	161	82	Karavale Kh
51	46	5	3	1	2	10	7	3	182	157	25	Narhen
				----------Un-inhabited----------								Asode
81	80	1	10	8	2	11	11	-	131	124	7	Burdul
92	81	11	2	1	1	33	30	3	182	169	13	Usatane
52	44	8	14	10	4	5	3	2	1,011	895	116	Wadi
13	9	4	92	63	29	2	2	-	33	26	7	Bandhanwadi
84	68	16	27	18	9	75	58	17	2,708	2,494	214	Adivali Dhokali (N.V.)
139	108	31	25	17	8	63	33	30	4,290	3,751	539	Chinchpada (N.V.)
216	165	51	89	69	20	370	222	148	7,512	6,243	1,269	Ashele (N.V.)
186	150	36	20	15	5	126	69	57	2,459	2,085	374	Manere (N.V.)
134	109	25	8	7	1	19	19	-	758	688	70	Dawrali (N.V.)
96	59	37	25	8	17	37	24	13	174	162	12	Umbroli (N.V.)
347	313	34	14	14	-	32	20	12	530	278	252	Bhal (N.V.)
339	303	36	72	62	10	31	24	7	936	826	110	Wasar (N.V.)
2	1	1	-	-	-	4	2	2	-	-	-	Sape
74	66	8	17	9	8	82	61	21	266	236	30	Sai
7	5	2	32	20	12	-	-	-	78	62	16	Dapivali
1	1	-	4	4	-	4	3	1	35	33	2	Ambeshiv Kh
-	-	-	-	-	-	1	-	1	3	3	-	Pachon
59	56	3	75	59	16	4	3	1	41	33	8	Karand
34	34	-	22	14	8	-	-	-	17	15	2	Padirpada
56	52	4	73	54	19	-	-	-	21	19	2	Sagaon
37	22	15	24	15	9	9	3	6	39	30	9	Chon
40	38	2	105	69	36	15	11	4	296	253	43	Ambeshiv Bk
7	6	1	8	6	2	1	1	-	49	44	5	Dhoke (Dapivali)
87	77	10	65	47	18	11	9	2	340	270	70	Rahatoli
12	12	-	3	2	1	-	-	-	53	46	7	Umbroli
17	15	2	1	1	-	1	1	-	21	18	3	Asnoli
43	40	3	36	27	9	10	7	3	39	36	3	Chandap
27	16	11	218	121	97	5	2	3	205	152	53	Pimploli
49	36	13	120	66	54	9	9	-	139	115	24	Yeve
6	5	1	51	36	15	3	3	-	60	49	11	Sonavale
56	49	7	145	118	27	7	7	-	306	237	69	Mulgaon
25	19	6	27	18	9	2	1	1	158	118	40	Jambhilghar
1	1	-	1	1	-	-	-	-	1	-	1	Savaroli
32	28	4	63	39	24	-	-	-	56	46	10	Varade
3	3	-	176	159	17	1	-	1	10	10	-	Bhoj

VILLAGE PRIMARY
C D Block -

Location code number	Name of Village	Marginal workers			Industrial category: Cultivators			Industrial category: Agricultural labourers		
		Persons	Males	Females	Persons	Males	Females	Persons	Males	Females
1	2	41	42	43	44	45	46	47	48	49
0221	**Ambarnath (Total)**	**8,691**	**4,901**	**3,790**	**1,371**	**700**	**671**	**2,737**	**1,454**	**1,283**
0221	**Ambarnath (Rural)**	**8,207**	**4,566**	**3,641**	**1,348**	**683**	**665**	**2,701**	**1,437**	**1,264**
0221	**Ambarnath (Urban)**	**484**	**335**	**149**	**23**	**17**	**6**	**36**	**17**	**19**
	RURAL									
553007	Nevali	177	99	78	14	5	9	18	7	11
553008	Kakadwal	231	129	102	103	61	42	31	17	14
553009	Mangrul	214	178	36	50	39	11	37	25	12
553010	Gorpe	121	39	82	50	12	38	27	9	18
553011	Kakole	172	53	119	52	16	36	80	19	61
553012	Bohonoli	71	20	51	10	-	10	24	6	18
553013	Shiravali	137	33	104	5	2	3	124	27	97
553014	Dhoke	227	122	105	10	4	6	153	78	75
553015	Chinchavali Bk	137	10	127	33	3	30	12	1	11
553016	Pali	52	43	9	2	1	1	8	8	-
553017	Chirad	11	1	10	-	-	-	10	-	10
553018	Posari	136	108	28	3	2	1	39	29	10
553019	Amboshi				----------Un-inhabited----------					
553020	Kharad	112	58	54	1	-	1	4	-	4
553021	Ambhe	253	143	110	1	1	-	41	23	18
553022	Kushivali	21	9	12	4	2	2	8	1	7
553023	Sakharoli				----------Un-inhabited----------					
553024	Kumbharli	34	30	4	20	18	2	5	4	1
553025	Karavale Kh	89	35	54	13	13	-	23	4	19
553026	Narhen	208	161	47	82	76	6	65	44	21
553027	Asode				----------Un-inhabited----------					
553028	Burdul	59	42	17	10	9	1	37	22	15
553029	Usatane	46	37	9	9	9	-	5	2	3
553030	Wadi	69	47	22	2	1	1	5	4	1
553031	Bandhanwadi	62	4	58	3	-	3	53	4	49
553032	Adivali Dhokali (N.V.)	155	88	67	12	6	6	3	2	1
553033	Chinchpada (N.V.)	269	185	84	39	27	12	1	-	1
553034	Ashele (N.V.)	526	289	237	28	18	10	9	3	6
553035	Manere (N.V.)	244	150	94	76	40	36	17	10	7
553036	Dawrali (N.V.)	60	44	16	9	5	4	4	4	-
553037	Umbroli (N.V.)	3	2	1	1	1	-	1	-	1
553038	Bhal (N.V.)	87	47	40	19	9	10	4	3	1
553039	Wasar (N.V.)	154	114	40	54	39	15	20	10	10
553040	Sape	4	2	2	-	-	-	2	1	1
553041	Sai	132	25	107	4	3	1	12	4	8
553042	Dapivali	91	60	31	3	3	-	37	22	15
553043	Ambeshiv Kh	90	72	18	29	25	4	31	30	1
553044	Pachon	48	26	22	1	1	-	42	20	22
553045	Karand	128	101	27	8	6	2	107	84	23
553046	Padirpada	-	-	-	-	-	-	-	-	-
553047	Sagaon	23	13	10	-	-	-	2	2	-
553048	Chon	673	326	347	15	4	11	638	316	322
553049	Ambeshiv Bk	352	155	197	202	69	133	64	31	33
553050	Dhoke (Dapivali)	50	46	4	15	15	-	17	17	-
553051	Rahatoli	24	13	11	6	2	4	3	2	1
553052	Umbroli	54	4	50	3	-	3	-	-	-
553053	Asnoli	18	18	-	2	2	-	16	16	-
553054	Chandap	7	4	3	5	2	3	-	-	-
553055	Pimploli	76	25	51	29	6	23	12	3	9
553056	Yeve	6	6	-	2	2	-	-	-	-
553057	Sonavale	74	52	22	3	3	-	36	25	11
553058	Mulgaon	172	120	52	10	8	2	30	25	5
553059	Jambhilghar	19	4	15	10	-	10	3	2	1
553060	Savaroli	142	80	62	-	-	-	142	80	62
553061	Varade	3	1	2	2	1	1	-	-	-
553062	Bhoj	68	41	27	1	1	-	61	37	24

CENSUS ABSTRACT
Ambarnath

of marginal workers										
Household industry workers			Other workers			Non-workers				Location code number
Persons	Males	Females	Persons	Males	Females	Persons	Males	Females	Name of Village	
50	51	52	53	54	55	56	57	58	2	1
346	**137**	**209**	**4,237**	**2,610**	**1,627**	**84,738**	**31,281**	**53,457**	**Ambarnath (Total)**	**0221**
305	**119**	**186**	**3,853**	**2,327**	**1,526**	**76,755**	**28,390**	**48,365**	**Ambarnath (Rural)**	**0221**
41	**18**	**23**	**384**	**283**	**101**	**7,983**	**2,891**	**5,092**	**Ambarnath (Urban)**	**0221**
									RURAL	
1	1	-	144	86	58	1,525	508	1,017	Nevali	553007
9	1	8	88	50	38	1,130	428	702	Kakadwal	553008
9	8	1	118	106	12	1,317	479	838	Mangrul	553009
7	1	6	37	17	20	521	175	346	Gorpe	553010
4	2	2	36	16	20	270	107	163	Kakole	553011
-	-	-	37	14	23	567	252	315	Bohonoli	553012
-	-	-	8	4	4	291	135	156	Shiravali	553013
6	2	4	58	38	20	440	185	255	Dhoke	553014
2	-	2	90	6	84	345	158	187	Chinchavali Bk	553015
-	-	-	42	34	8	493	192	301	Pali	553016
-	-	-	1	1	-	357	128	229	Chirad	553017
1	1	-	93	76	17	771	295	476	Posari	553018
			----------Un-inhabited----------						Amboshi	553019
1	1	-	106	57	49	679	255	424	Kharad	553020
8	6	2	203	113	90	638	231	407	Ambhe	553021
-	-	-	9	6	3	527	219	308	Kushivali	553022
			----------Un-inhabited----------						Sakharoli	553023
1	1	-	8	7	1	317	98	219	Kumbharli	553024
2	2	-	51	16	35	730	276	454	Karavale Kh	553025
3	-	3	58	41	17	887	322	565	Narhen	553026
			----------Un-inhabited----------						Asode	553027
4	3	1	8	8	-	588	197	391	Burdul	553028
7	6	1	25	20	5	842	286	556	Usatane	553029
1	-	1	61	42	19	2,059	667	1,392	Wadi	553030
4	-	4	2	-	2	155	83	72	Bandhanwadi	553031
16	3	13	124	77	47	3,861	1,398	2,463	Adivali Dhokali (N.V.)	553032
16	5	11	213	153	60	8,434	2,956	5,478	Chinchpada (N.V.)	553033
74	15	59	415	253	162	14,233	5,241	8,992	Ashele (N.V.)	553034
12	5	7	139	95	44	5,130	1,810	3,320	Manere (N.V.)	553035
5	1	4	42	34	8	2,250	780	1,470	Dawrali (N.V.)	553036
1	1	-	-	-	-	611	240	371	Umbroli (N.V.)	553037
5	2	3	59	33	26	1,222	505	717	Bhal (N.V.)	553038
3	2	1	77	63	14	3,009	981	2,028	Wasar (N.V.)	553039
-	-	-	2	1	1	5	2	3	Sape	553040
21	8	13	95	10	85	773	309	464	Sai	553041
3	-	3	48	35	13	308	112	196	Dapivali	553042
1	-	1	29	17	12	490	211	279	Ambeshiv Kh	553043
-	-	-	5	5	-	30	13	17	Pachon	553044
1	1	-	12	10	2	604	210	394	Karand	553045
-	-	-	-	-	-	131	45	86	Padirpada	553046
-	-	-	21	11	10	260	88	172	Sagaon	553047
-	-	-	20	6	14	467	246	221	Chon	553048
6	4	2	80	51	29	825	308	517	Ambeshiv Bk	553049
4	1	3	14	13	1	286	98	188	Dhoke (Dapivali)	553050
-	-	-	15	9	6	898	319	579	Rahatoli	553051
-	-	-	51	4	47	64	33	31	Umbroli	553052
-	-	-	-	-	-	188	81	107	Asnoli	553053
-	-	-	2	2	-	281	89	192	Chandap	553054
4	1	3	31	15	16	488	206	282	Pimploli	553055
-	-	-	4	4	-	458	193	265	Yeve	553056
-	-	-	35	24	11	393	186	207	Sonavale	553057
8	6	2	124	81	43	1,435	589	846	Mulgaon	553058
-	-	-	6	2	4	317	118	199	Jambhilghar	553059
-	-	-	-	-	-	175	91	84	Savaroli	553060
-	-	-	1	-	1	245	84	161	Varade	553061
2	1	1	4	2	2	453	129	324	Bhoj	553062

VILLAGE PRIMARY
C D Block -

Location code number	Name of Village	Area of Village in hectares	Number of households	Total population (including institutional and houseless population)			Population in the age-group 0-6		
				Persons	Males	Females	Persons	Males	Females
1	2	3	4	5	6	7	8	9	10
553063	Dahivali	77.56	169	827	402	425	92	42	50
553064	Chamtoli	200.06	176	896	452	444	115	52	63
553065	Jambhale	81.75	138	633	332	301	71	39	32
553066	Kanhor	843.67	382	1,633	892	741	193	102	91
553067	Chargaon	1,974.00	653	3,436	1,723	1,713	421	218	203
553068	Shil	494.92	138	616	319	297	97	50	47
553069	Indgaon	381.00	177	844	423	421	131	59	72
553070	Savare	265.84	296	1,282	682	600	155	84	71
553071	Devaloli	117.50	96	461	230	231	49	25	24
553072	Tan	73.57	10	43	20	23	6	2	4
553073	Khuntavali	23.00	----------Un-inhabited----------						
553074	Bendshil	784.49	183	943	487	456	144	71	73
553075	Chinchavali	854.07	162	825	438	387	139	74	65
553076	Kasgaon	451.00	253	1,320	679	641	172	94	78
553077	Goregaon	382.68	338	1,579	822	757	266	136	130
553078	Kudsavare	333.32	250	1,172	588	584	174	86	88
553079	Karav	526.00	290	1,757	955	802	231	131	100
553080	Done	331.98	447	1,940	1,047	893	248	121	127
553081	Dhavale	444.00	247	1,167	605	562	193	94	99
553082	Ambarnath (R)	0.00	-	-	-	-	-	-	-
	URBAN								
553083	Vangani (CT)	873.00	2,915	12,628	6,607	6,021	1,628	845	783

CENSUS ABSTRACT
Ambarnath

Scheduled Castes population			Scheduled Tribes population			Literates			
Persons	Males	Females	Persons	Males	Females	Persons	Males	Females	Name of Village
11	12	13	14	15	16	17	18	19	2
111	55	56	83	39	44	603	326	277	Dahivali
7	3	4	4	1	3	686	373	313	Chamtoli
-	-	-	61	28	33	477	267	210	Jambhale
11	5	6	276	149	127	1,097	657	440	Kanhor
35	25	10	2,567	1,269	1,298	2,044	1,139	905	Chargaon
24	14	10	323	162	161	301	184	117	Shil
4	2	2	275	137	138	460	254	206	Indgaon
227	112	115	150	79	71	886	518	368	Savare
1	-	1	131	67	64	334	181	153	Devaloli
-	-	-	24	11	13	18	11	7	Tan
			----------Un-inhabited----------						Khuntavali
25	12	13	564	286	278	423	239	184	Bendshil
-	-	-	760	393	367	388	254	134	Chinchavali
15	6	9	217	110	107	894	516	378	Kasgaon
92	54	38	602	302	300	878	491	387	Goregaon
7	2	5	297	147	150	738	406	332	Kudsavare
5	4	1	1,315	731	584	1,139	686	453	Karav
197	100	97	397	205	192	1,346	793	553	Done
1	-	1	437	211	226	675	411	264	Dhavale
-	-	-	-	-	-	-	-	-	Ambarnath (R)
									URBAN
2,050	1,041	1,009	901	460	441	9,207	5,105	4,102	Vangani (CT)

VILLAGE PRIMARY
C D Block -

Location code number	Name of Village	Illiterates			Total workers			Main workers		
		Persons	Males	Females	Persons	Males	Females	Persons	Males	Females
1	2	20	21	22	23	24	25	26	27	28
553063	Dahivali	224	76	148	286	240	46	252	225	27
553064	Chamtoli	210	79	131	267	231	36	211	178	33
553065	Jambhale	156	65	91	208	176	32	171	153	18
553066	Kanhor	536	235	301	611	499	112	373	339	34
553067	Chargaon	1,392	584	808	1,206	886	320	873	776	97
553068	Shil	315	135	180	317	186	131	224	152	72
553069	Indgaon	384	169	215	443	236	207	376	201	175
553070	Savare	396	164	232	585	374	211	279	133	146
553071	Devaloli	127	49	78	217	143	74	199	128	71
553072	Tan	25	9	16	11	10	1	11	10	1
553073	Khuntavali				----------Un-inhabited----------					
553074	Bendshil	520	248	272	391	235	156	387	231	156
553075	Chinchavali	437	184	253	376	268	108	312	231	81
553076	Kasgaon	426	163	263	435	377	58	313	283	30
553077	Goregaon	701	331	370	599	439	160	562	416	146
553078	Kudsavare	434	182	252	404	337	67	401	336	65
553079	Karav	618	269	349	526	389	137	469	373	96
553080	Done	594	254	340	836	650	186	748	598	150
553081	Dhavale	492	194	298	674	377	297	415	238	177
553082	Ambarnath (R)	-	-	-	-	-	-	-	-	-
	URBAN									
553083	Vangani (CT)	3,421	1,502	1,919	4,645	3,716	929	4,161	3,381	780

CENSUS ABSTRACT
Ambarnath

Industrial category of main workers												
Cultivators			Agricultural labourers			Household industry workers			Other workers			
Persons	Males	Females	Persons	Males	Females	Persons	Males	Females	Persons	Males	Females	Name of Village
29	30	31	32	33	34	35	36	37	38	39	40	2
70	68	2	24	15	9	4	3	1	154	139	15	Dahivali
44	35	9	4	3	1	14	12	2	149	128	21	Chamtoli
51	49	2	7	7	-	8	8	-	105	89	16	Jambhale
59	52	7	32	29	3	10	6	4	272	252	20	Kanhor
174	167	7	479	421	58	13	10	3	207	178	29	Chargaon
120	78	42	31	17	14	-	-	-	73	57	16	Shil
172	70	102	48	21	27	4	3	1	152	107	45	Indgaon
14	13	1	45	31	14	13	10	3	207	79	128	Savare
19	19	-	7	7	-	1	-	1	172	102	70	Devaloli
-	-	-	9	8	1	-	-	-	2	2	-	Tan
----------Un-inhabited----------												Khuntavali
65	44	21	239	128	111	7	7	-	76	52	24	Bendshil
176	114	62	72	59	13	3	3	-	61	55	6	Chinchavali
78	70	8	39	30	9	71	66	5	125	117	8	Kasgaon
55	51	4	81	60	21	41	28	13	385	277	108	Goregaon
152	144	8	127	94	33	3	2	1	119	96	23	Kudsavare
67	58	9	237	191	46	3	3	-	162	121	41	Karav
45	42	3	19	11	8	30	22	8	654	523	131	Done
175	71	104	94	47	47	14	9	5	132	111	21	Dhavale
-	-	-	-	-	-	-	-	-	-	-	-	Ambarnath (R)
												URBAN
86	85	1	43	30	13	107	73	34	3,925	3,193	732	Vangani (CT)

VILLAGE PRIMARY
C D Block -

Location code number	Name of Village	Marginal workers			Industrial category: Cultivators			Industrial category: Agricultural labourers		
		Persons	Males	Females	Persons	Males	Females	Persons	Males	Females
1	2	41	42	43	44	45	46	47	48	49
553063	Dahivali	34	15	19	3	-	3	14	7	7
553064	Chamtoli	56	53	3	1	1	-	4	4	-
553065	Jambhale	37	23	14	13	11	2	7	1	6
553066	Kanhor	238	160	78	36	14	22	97	77	20
553067	Chargaon	333	110	223	74	11	63	166	54	112
553068	Shil	93	34	59	23	4	19	9	6	3
553069	Indgaon	67	35	32	6	1	5	1	1	-
553070	Savare	306	241	65	17	14	3	195	147	48
553071	Devaloli	18	15	3	2	2	-	5	5	-
553072	Tan	-	-	-	-	-	-	-	-	-
553073	Khuntavali	----------Un-inhabited----------								
553074	Bendshil	4	4	-	-	-	-	4	4	-
553075	Chinchavali	64	37	27	4	2	2	29	18	11
553076	Kasgaon	122	94	28	31	26	5	16	10	6
553077	Goregaon	37	23	14	4	2	2	-	-	-
553078	Kudsavare	3	1	2	2	-	2	-	-	-
553079	Karav	57	16	41	1	1	-	10	7	3
553080	Done	88	52	36	5	3	2	5	3	2
553081	Dhavale	259	139	120	61	19	42	16	10	6
553082	Ambarnath (R)	-	-	-	-	-	-	-	-	-
	URBAN									
553083	Vangani (CT)	484	335	149	23	17	6	36	17	19

CENSUS ABSTRACT
Ambarnath

of marginal workers										
Household industry workers			Other workers			Non-workers				Location code number
Persons	Males	Females	Persons	Males	Females	Persons	Males	Females	Name of Village	
50	51	52	53	54	55	56	57	58	2	1
-	-	-	17	8	9	541	162	379	Dahivali	553063
1	1	-	50	47	3	629	221	408	Chamtoli	553064
1	-	1	16	11	5	425	156	269	Jambhale	553065
4	2	2	101	67	34	1,022	393	629	Kanhor	553066
5	2	3	88	43	45	2,230	837	1,393	Chargaon	553067
-	-	-	61	24	37	299	133	166	Shil	553068
2	2	-	58	31	27	401	187	214	Indgaon	553069
16	12	4	78	68	10	697	308	389	Savare	553070
2	2	-	9	6	3	244	87	157	Devaloli	553071
-	-	-	-	-	-	32	10	22	Tan	553072
			----------Un-inhabited----------						Khuntavali	553073
-	-	-	-	-	-	552	252	300	Bendshil	553074
1	-	1	30	17	13	449	170	279	Chinchavali	553075
7	3	4	68	55	13	885	302	583	Kasgaon	553076
5	2	3	28	19	9	980	383	597	Goregaon	553077
-	-	-	1	1	-	768	251	517	Kudsavare	553078
3	1	2	43	7	36	1,231	566	665	Karav	553079
5	-	5	73	46	27	1,104	397	707	Done	553080
1	1	-	181	109	72	493	228	265	Dhavale	553081
-	-	-	-	-	-	-	-	-	Ambarnath (R)	553082
									URBAN	
41	18	23	384	283	101	7,983	2,891	5,092	Vangani (CT)	553083

VILLAGE PRIMARY
C D Block -

Location code number	Name of Village	Area of Village in hectares	Number of households	Total population (including institutional and houseless population)			Population in the age-group 0-6		
				Persons	Males	Females	Persons	Males	Females
1	2	3	4	5	6	7	8	9	10
0222	**Murbad (Total)**	**98,518.54**	**40,908**	**190,652**	**97,228**	**93,424**	**22,938**	**11,784**	**11,154**
0222	**Murbad (Rural)**	**97,688.54**	**36,450**	**171,927**	**87,241**	**84,686**	**20,704**	**10,595**	**10,109**
0222	**Murbad (Urban)**	**830.00**	**4,458**	**18,725**	**9,987**	**8,738**	**2,234**	**1,189**	**1,045**
	RURAL								
553084	Hireghar	260.12	53	225	110	115	37	16	21
553085	Asose	697.41	136	681	355	326	65	34	31
553086	Wadu	84.54	25	107	53	54	10	8	2
553087	Shidgaon	0.00	106	535	263	272	68	30	38
553088	Chikhale	193.00	97	454	245	209	72	43	29
553089	Anandnagar	0.00	101	487	247	240	58	36	22
553090	Karavale	1,170.16	218	1,118	580	538	115	62	53
553091	Waghivali	607.03	239	1,204	620	584	132	71	61
553092	Asole	879.00	302	1,534	788	746	166	93	73
553093	Shirgaon	487.85	242	1,243	636	607	137	76	61
553094	Moharai	619.00	135	633	319	314	63	42	21
553095	Pimpalgaon	313.00	182	854	431	423	76	37	39
553096	Bhaluk	457.23	257	1,289	654	635	155	75	80
553097	Thakare Nagar	410.00	188	913	461	452	83	39	44
553098	Kolthan	459.00	221	1,065	552	513	113	68	45
553099	Pawale	1,432.00	266	1,191	604	587	140	74	66
553100	Kudavali	400.21	544	2,189	1,285	904	254	130	124
553101	Brahmangaon	222.00	135	555	281	274	60	29	31
553102	Temgaon	152.00	68	334	181	153	32	20	12
553103	Dhanivali	260.00	369	1,440	790	650	203	101	102
553104	Wanjale	185.00	171	863	427	436	93	48	45
553105	Kishor	252.00	223	1,067	567	500	139	67	72
553106	Potgaon	483.27	221	1,013	515	498	127	70	57
553107	Ghorale	321.93	153	796	414	382	92	50	42
553108	Masale	1,275.17	435	2,033	1,023	1,010	281	152	129
553109	Nandeni	173.24	102	427	217	210	39	21	18
553110	Pasheni	184.20	51	232	110	122	33	15	18
553111	Deogaon	156.66	608	2,645	1,413	1,232	362	191	171
553112	Deope	127.74	150	720	355	365	115	58	57
553113	Tembhare Bk.	523.79	178	850	426	424	104	48	56
553114	Dehanoli	259.31	174	865	411	454	106	50	56
553115	Malhed	409.37	234	1,181	608	573	158	70	88
553116	Ambele Bk.	393.00	201	1,086	558	528	106	55	51
553117	Shivale	725.34	412	1,952	975	977	229	116	113
553118	Nadhai	528.00	217	1,116	559	557	140	75	65
553119	Sajai	508.17	330	1,489	780	709	166	87	79
553120	Malinagar	51.00	194	905	460	445	112	56	56
553121	Fansoli	703.00	269	1,301	651	650	179	97	82
553122	Shastrinagar	120.68	296	1,450	734	716	187	100	87
553123	Kole	722.93	63	267	142	125	39	27	12
553124	Vehare	240.36	96	474	231	243	83	41	42
553125	Bhuwan	472.00	238	1,188	605	583	123	62	61
553126	Khateghar	191.66	198	963	465	498	140	69	71
553127	Kalamkhande	301.05	194	987	517	470	116	61	55
553128	Kondesakhare	333.00	122	623	331	292	72	36	36
553129	Jamghar	109.65	129	533	289	244	51	28	23
553130	Khandare	440.73	133	606	314	292	42	17	25
553131	Dahigaon	276.03	169	776	392	384	58	21	37
553132	Shedali	293.00	181	804	423	381	81	44	37
553133	Shiravali	797.50	392	1,891	968	923	225	117	108
553134	Manivali Shirvali	756.65	293	1,480	734	746	182	95	87
553135	Sasane	349.72	251	1,146	613	533	124	68	56
553136	Nhave	448.00	198	928	515	413	93	44	49
553137	Tondali	537.71	191	842	432	410	86	46	40
553138	Manivali Bk.	355.48	259	1,407	690	717	199	93	106
553139	Borgaon	251.75	188	884	461	423	105	61	44

CENSUS ABSTRACT
Murbad

Scheduled Castes population			Scheduled Tribes population			Literates			
Persons	Males	Females	Persons	Males	Females	Persons	Males	Females	Name of Village
11	12	13	14	15	16	17	18	19	2
10,997	**5,556**	**5,441**	**47,343**	**23,662**	**23,681**	**127,755**	**73,614**	**54,141**	**Murbad (Total)**
9,246	**4,706**	**4,540**	**46,166**	**23,042**	**23,124**	**113,000**	**65,348**	**47,652**	**Murbad (Rural)**
1,751	**850**	**901**	**1,177**	**620**	**557**	**14,755**	**8,266**	**6,489**	**Murbad (Urban)**
									RURAL
22	10	12	85	42	43	105	59	46	Hireghar
-	-	-	221	109	112	466	284	182	Asose
70	36	34	37	17	20	66	35	31	Wadu
-	-	-	519	253	266	282	164	118	Shidgaon
-	-	-	70	36	34	284	166	118	Chikhale
-	-	-	434	220	214	218	131	87	Anandnagar
62	33	29	53	29	24	819	474	345	Karavale
11	5	6	14	6	8	898	510	388	Waghivali
64	29	35	274	137	137	1,090	624	466	Asole
70	31	39	323	162	161	750	449	301	Shirgaon
18	9	9	248	121	127	419	235	184	Moharai
-	-	-	340	169	171	599	340	259	Pimpalgaon
42	22	20	64	30	34	898	514	384	Bhaluk
-	-	-	38	17	21	607	363	244	Thakare Nagar
17	10	7	255	134	121	658	387	271	Kolthan
65	33	32	751	370	381	611	349	262	Pawale
230	130	100	358	180	178	1,568	1,021	547	Kudavali
29	15	14	227	116	111	344	202	142	Brahmangaon
11	9	2	2	-	2	252	143	109	Temgaon
17	11	6	51	27	24	1,051	636	415	Dhanivali
69	35	34	159	79	80	611	343	268	Wanjale
28	14	14	28	16	12	774	469	305	Kishor
15	8	7	270	129	141	614	351	263	Potgaon
37	17	20	232	117	115	489	296	193	Ghorale
-	-	-	901	446	455	1,149	648	501	Masale
-	-	-	-	-	-	335	182	153	Nandeni
1	1	-	28	16	12	156	82	74	Pasheni
388	203	185	177	91	86	1,942	1,113	829	Deogaon
184	95	89	75	33	42	462	264	198	Deope
77	40	37	144	68	76	530	306	224	Tembhare Bk.
6	4	2	205	89	116	541	289	252	Dehanoli
88	43	45	23	21	2	747	442	305	Malhed
150	80	70	34	16	18	802	467	335	Ambele Bk.
307	138	169	45	26	19	1,421	766	655	Shivale
125	60	65	82	44	38	778	431	347	Nadhai
84	44	40	198	97	101	1,087	619	468	Sajai
47	23	24	25	13	12	667	375	292	Malinagar
138	76	62	609	297	312	798	453	345	Fansoli
4	1	3	69	31	38	984	575	409	Shastrinagar
16	9	7	248	131	117	158	85	73	Kole
-	-	-	473	231	242	209	119	90	Vehare
72	35	37	118	58	60	874	496	378	Bhuwan
-	-	-	249	124	125	543	300	243	Khateghar
192	100	92	15	11	4	715	425	290	Kalamkhande
17	9	8	32	16	16	431	262	169	Kondesakhare
11	7	4	51	27	24	401	236	165	Jamghar
74	37	37	43	25	18	469	277	192	Khandare
106	53	53	58	24	34	583	344	239	Dahigaon
55	25	30	65	35	30	602	345	257	Shedali
49	27	22	580	297	283	1,150	679	471	Shiravali
8	5	3	828	401	427	775	442	333	Manivali Shirvali
318	174	144	272	140	132	767	451	316	Sasane
152	79	73	212	115	97	628	395	233	Nhave
28	11	17	101	50	51	656	356	300	Tondali
32	14	18	95	38	57	856	493	363	Manivali Bk.
-	-	-	3	2	1	580	348	232	Borgaon

VILLAGE PRIMARY
C D Block -

Location code number	Name of Village	Illiterates			Total workers			Main workers		
		Persons	Males	Females	Persons	Males	Females	Persons	Males	Females
1	2	20	21	22	23	24	25	26	27	28
0222	**Murbad (Total)**	**62,897**	**23,614**	**39,283**	**92,812**	**56,391**	**36,421**	**72,486**	**47,993**	**24,493**
0222	**Murbad (Rural)**	**58,927**	**21,893**	**37,034**	**86,202**	**50,754**	**35,448**	**66,388**	**42,650**	**23,738**
0222	**Murbad (Urban)**	**3,970**	**1,721**	**2,249**	**6,610**	**5,637**	**973**	**6,098**	**5,343**	**755**
	RURAL									
553084	Hireghar	120	51	69	107	53	54	74	51	23
553085	Asose	215	71	144	313	200	113	306	195	111
553086	Wadu	41	18	23	49	28	21	49	28	21
553087	Shidgaon	253	99	154	335	161	174	331	160	171
553088	Chikhale	170	79	91	269	135	134	260	131	129
553089	Anandnagar	269	116	153	293	147	146	255	126	129
553090	Karavale	299	106	193	610	361	249	501	341	160
553091	Waghivali	306	110	196	553	332	221	444	292	152
553092	Asole	444	164	280	554	467	87	431	364	67
553093	Shirgaon	493	187	306	675	391	284	564	379	185
553094	Moharai	214	84	130	367	192	175	340	182	158
553095	Pimpalgaon	255	91	164	493	256	237	422	221	201
553096	Bhaluk	391	140	251	516	367	149	511	364	147
553097	Thakare Nagar	306	98	208	547	292	255	453	264	189
553098	Kolthan	407	165	242	380	293	87	138	128	10
553099	Pawale	580	255	325	700	378	322	655	356	299
553100	Kudavali	621	264	357	920	840	80	796	732	64
553101	Brahmangaon	211	79	132	354	184	170	313	171	142
553102	Temgaon	82	38	44	148	96	52	77	67	10
553103	Dhanivali	389	154	235	527	492	35	495	470	25
553104	Wanjale	252	84	168	279	219	60	257	205	52
553105	Kishor	293	98	195	540	324	216	534	321	213
553106	Potgaon	399	164	235	466	285	181	406	272	134
553107	Ghorale	307	118	189	398	234	164	381	224	157
553108	Masale	884	375	509	725	573	152	400	365	35
553109	Nandeni	92	35	57	146	109	37	136	105	31
553110	Pasheni	76	28	48	110	65	45	86	58	28
553111	Deogaon	703	300	403	1,112	819	293	1,043	767	276
553112	Deope	258	91	167	314	201	113	297	191	106
553113	Tembhare Bk.	320	120	200	471	233	238	324	209	115
553114	Dehanoli	324	122	202	429	230	199	276	153	123
553115	Malhed	434	166	268	549	355	194	538	349	189
553116	Ambele Bk.	284	91	193	602	314	288	596	311	285
553117	Shivale	531	209	322	684	513	171	483	401	82
553118	Nadhai	338	128	210	645	324	321	567	297	270
553119	Sajai	402	161	241	902	478	424	532	450	82
553120	Malinagar	238	85	153	329	239	90	204	184	20
553121	Fansoli	503	198	305	485	377	108	377	347	30
553122	Shastrinagar	466	159	307	797	409	388	313	210	103
553123	Kole	109	57	52	163	86	77	122	74	48
553124	Vehare	265	112	153	151	138	13	151	138	13
553125	Bhuwan	314	109	205	682	355	327	551	326	225
553126	Khateghar	420	165	255	390	246	144	349	228	121
553127	Kalamkhande	272	92	180	521	309	212	503	302	201
553128	Kondesakhare	192	69	123	271	204	67	237	190	47
553129	Jamghar	132	53	79	327	182	145	311	175	136
553130	Khandare	137	37	100	269	189	80	188	159	29
553131	Dahigaon	193	48	145	395	216	179	352	194	158
553132	Shedali	202	78	124	207	193	14	111	105	6
553133	Shiravali	741	289	452	940	594	346	784	542	242
553134	Manivali Shirvali	705	292	413	737	384	353	674	359	315
553135	Sasane	379	162	217	529	328	201	261	233	28
553136	Nhave	300	120	180	398	321	77	307	257	50
553137	Tondali	186	76	110	354	253	101	289	216	73
553138	Manivali Bk.	551	197	354	849	429	420	390	271	119
553139	Borgaon	304	113	191	341	243	98	270	237	33

CENSUS ABSTRACT
Murbad

Industrial category of main workers												
Cultivators			Agricultural labourers			Household industry workers			Other workers			
Persons	Males	Females	Persons	Males	Females	Persons	Males	Females	Persons	Males	Females	Name of Village
29	30	31	32	33	34	35	36	37	38	39	40	2
31,178	**19,364**	**11,814**	**19,014**	**10,318**	**8,696**	**1,495**	**884**	**611**	**20,799**	**17,427**	**3,372**	**Murbad (Total)**
31,109	**19,307**	**11,802**	**18,917**	**10,240**	**8,677**	**1,288**	**730**	**558**	**15,074**	**12,373**	**2,701**	**Murbad (Rural)**
69	**57**	**12**	**97**	**78**	**19**	**207**	**154**	**53**	**5,725**	**5,054**	**671**	**Murbad (Urban)**
												RURAL
25	23	2	41	26	15	2	2	-	6	-	6	Hireghar
162	81	81	102	77	25	-	-	-	42	37	5	Asose
26	15	11	22	13	9	-	-	-	1	-	1	Wadu
-	-	-	325	156	169	2	1	1	4	3	1	Shidgaon
66	64	2	58	25	33	91	2	89	45	40	5	Chikhale
49	23	26	197	97	100	-	-	-	9	6	3	Anandnagar
270	171	99	67	25	42	3	2	1	161	143	18	Karavale
288	193	95	95	52	43	5	4	1	56	43	13	Waghivali
173	142	31	48	28	20	4	4	-	206	190	16	Asole
340	215	125	113	64	49	-	-	-	111	100	11	Shirgaon
21	8	13	192	93	99	5	3	2	122	78	44	Moharai
341	177	164	60	28	32	-	-	-	21	16	5	Pimpalgaon
363	254	109	84	50	34	1	1	-	63	59	4	Bhaluk
313	166	147	61	26	35	3	3	-	76	69	7	Thakare Nagar
73	68	5	10	7	3	11	10	1	44	43	1	Kolthan
204	118	86	354	182	172	19	5	14	78	51	27	Pawale
69	66	3	29	25	4	30	27	3	668	614	54	Kudavali
173	86	87	84	43	41	-	-	-	56	42	14	Brahmangaon
15	11	4	-	-	-	2	2	-	60	54	6	Temgaon
70	70	-	30	20	10	1	1	-	394	379	15	Dhanivali
63	59	4	102	64	38	10	7	3	82	75	7	Wanjale
202	110	92	81	48	33	51	6	45	200	157	43	Kishor
122	84	38	71	53	18	4	3	1	209	132	77	Potgaon
168	99	69	158	80	78	-	-	-	55	45	10	Ghorale
249	233	16	41	34	7	11	10	1	99	88	11	Masale
56	32	24	4	2	2	-	-	-	76	71	5	Nandeni
9	4	5	18	11	7	3	2	1	56	41	15	Pasheni
133	96	37	141	75	66	9	6	3	760	590	170	Deogaon
83	43	40	90	45	45	13	12	1	111	91	20	Deope
169	89	80	67	34	33	1	1	-	87	85	2	Tembhare Bk.
129	76	53	66	16	50	14	8	6	67	53	14	Dehanoli
168	88	80	152	87	65	16	12	4	202	162	40	Malhed
405	158	247	12	4	8	1	1	-	178	148	30	Ambele Bk.
111	94	17	66	46	20	6	6	-	300	255	45	Shivale
396	209	187	134	59	75	1	1	-	36	28	8	Nadhai
104	93	11	73	49	24	4	2	2	351	306	45	Sajai
15	14	1	4	4	-	2	2	-	183	164	19	Malinagar
73	72	1	39	31	8	30	30	-	235	214	21	Fansoli
78	55	23	65	28	37	16	12	4	154	115	39	Shastrinagar
21	15	6	3	1	2	10	5	5	88	53	35	Kole
29	29	-	28	27	1	-	-	-	94	82	12	Vehare
330	162	168	47	25	22	22	15	7	152	124	28	Bhuwan
105	73	32	148	81	67	13	8	5	83	66	17	Khateghar
286	164	122	87	53	34	5	5	-	125	80	45	Kalamkhande
69	58	11	100	68	32	5	4	1	63	60	3	Kondesakhare
150	101	49	144	61	83	-	-	-	17	13	4	Jamghar
61	49	12	24	14	10	1	1	-	102	95	7	Khandare
202	97	105	79	36	43	9	7	2	62	54	8	Dahigaon
5	4	1	90	89	1	-	-	-	16	12	4	Shedali
307	179	128	173	105	68	2	2	-	302	256	46	Shiravali
298	152	146	240	114	126	15	8	7	121	85	36	Manivali Shirvali
45	43	2	56	45	11	10	10	-	150	135	15	Sasane
77	74	3	42	27	15	3	3	-	185	153	32	Nhave
190	136	54	35	19	16	-	-	-	64	61	3	Tondali
169	139	30	155	84	71	4	2	2	62	46	16	Manivali Bk.
111	102	9	78	57	21	-	-	-	81	78	3	Borgaon

VILLAGE PRIMARY
C D Block -

Location code number	Name of Village	Marginal workers			Industrial category: Cultivators			Industrial category: Agricultural labourers		
		Persons	Males	Females	Persons	Males	Females	Persons	Males	Females
1	2	41	42	43	44	45	46	47	48	49
0222	**Murbad (Total)**	**20,326**	**8,398**	**11,928**	**6,889**	**2,504**	**4,385**	**9,858**	**4,070**	**5,788**
0222	**Murbad (Rural)**	**19,814**	**8,104**	**11,710**	**6,865**	**2,493**	**4,372**	**9,833**	**4,052**	**5,781**
0222	**Murbad (Urban)**	**512**	**294**	**218**	**24**	**11**	**13**	**25**	**18**	**7**
	RURAL									
553084	Hireghar	33	2	31	19	2	17	11	-	11
553085	Asose	7	5	2	1	1	-	6	4	2
553086	Wadu	-	-	-	-	-	-	-	-	-
553087	Shidgaon	4	1	3	-	-	-	3	-	3
553088	Chikhale	9	4	5	4	3	1	2	1	1
553089	Anandnagar	38	21	17	-	-	-	38	21	17
553090	Karavale	109	20	89	67	7	60	28	2	26
553091	Waghivali	109	40	69	90	32	58	14	6	8
553092	Asole	123	103	20	42	41	1	38	25	13
553093	Shirgaon	111	12	99	15	-	15	89	8	81
553094	Moharai	27	10	17	2	1	1	20	5	15
553095	Pimpalgaon	71	35	36	4	2	2	64	32	32
553096	Bhaluk	5	3	2	4	2	2	1	1	-
553097	Thakare Nagar	94	28	66	17	7	10	39	7	32
553098	Kolthan	242	165	77	63	51	12	153	99	54
553099	Pawale	45	22	23	10	5	5	32	14	18
553100	Kudavali	124	108	16	23	21	2	64	58	6
553101	Brahmangaon	41	13	28	20	7	13	17	4	13
553102	Temgaon	71	29	42	29	11	18	23	7	16
553103	Dhanivali	32	22	10	4	-	4	7	3	4
553104	Wanjale	22	14	8	1	-	1	16	10	6
553105	Kishor	6	3	3	-	-	-	-	-	-
553106	Potgaon	60	13	47	49	11	38	6	-	6
553107	Ghorale	17	10	7	4	1	3	10	6	4
553108	Masale	325	208	117	65	54	11	253	150	103
553109	Nandeni	10	4	6	3	-	3	6	3	3
553110	Pasheni	24	7	17	6	2	4	5	-	5
553111	Deogaon	69	52	17	8	7	1	23	12	11
553112	Deope	17	10	7	4	2	2	4	2	2
553113	Tembhare Bk.	147	24	123	10	9	1	14	8	6
553114	Dehanoli	153	77	76	14	4	10	109	53	56
553115	Malhed	11	6	5	-	-	-	4	1	3
553116	Ambele Bk.	6	3	3	2	2	-	3	-	3
553117	Shivale	201	112	89	59	42	17	103	42	61
553118	Nadhai	78	27	51	48	13	35	30	14	16
553119	Sajai	370	28	342	19	3	16	16	4	12
553120	Malinagar	125	55	70	83	30	53	12	2	10
553121	Fansoli	108	30	78	72	8	64	12	1	11
553122	Shastrinagar	484	199	285	126	46	80	268	83	185
553123	Kole	41	12	29	5	2	3	1	-	1
553124	Vehare	-	-	-	-	-	-	-	-	-
553125	Bhuwan	131	29	102	94	19	75	13	3	10
553126	Khateghar	41	18	23	2	2	-	13	4	9
553127	Kalamkhande	18	7	11	3	3	-	2	-	2
553128	Kondesakhare	34	14	20	7	3	4	27	11	16
553129	Jamghar	16	7	9	3	2	1	9	4	5
553130	Khandare	81	30	51	24	6	18	51	19	32
553131	Dahigaon	43	22	21	10	3	7	11	5	6
553132	Shedali	96	88	8	5	4	1	88	82	6
553133	Shiravali	156	52	104	64	19	45	74	19	55
553134	Manivali Shirvali	63	25	38	26	6	20	18	8	10
553135	Sasane	268	95	173	58	4	54	156	49	107
553136	Nhave	91	64	27	2	2	-	47	34	13
553137	Tondali	65	37	28	32	21	11	27	11	16
553138	Manivali Bk.	459	158	301	69	17	52	371	128	243
553139	Borgaon	71	6	65	44	1	43	25	4	21

CENSUS ABSTRACT
Murbad

of marginal workers										
Household industry workers			Other workers			Non-workers				Location code number
Persons	Males	Females	Persons	Males	Females	Persons	Males	Females	Name of Village	
50	51	52	53	54	55	56	57	58	2	1
700	**214**	**486**	**2,879**	**1,610**	**1,269**	**97,840**	**40,837**	**57,003**	**Murbad (Total)**	**0222**
619	**191**	**428**	**2,497**	**1,368**	**1,129**	**85,725**	**36,487**	**49,238**	**Murbad (Rural)**	**0222**
81	**23**	**58**	**382**	**242**	**140**	**12,115**	**4,350**	**7,765**	**Murbad (Urban)**	**0222**
									RURAL	
-	-	-	3	-	3	118	57	61	Hireghar	553084
-	-	-	-	-	-	368	155	213	Asose	553085
-	-	-	-	-	-	58	25	33	Wadu	553086
-	-	-	1	1	-	200	102	98	Shidgaon	553087
3	-	3	-	-	-	185	110	75	Chikhale	553088
-	-	-	-	-	-	194	100	94	Anandnagar	553089
-	-	-	14	11	3	508	219	289	Karavale	553090
3	-	3	2	2	-	651	288	363	Waghivali	553091
1	1	-	42	36	6	980	321	659	Asole	553092
-	-	-	7	4	3	568	245	323	Shirgaon	553093
-	-	-	5	4	1	266	127	139	Moharai	553094
1	-	1	2	1	1	361	175	186	Pimpalgaon	553095
-	-	-	-	-	-	773	287	486	Bhaluk	553096
3	-	3	35	14	21	366	169	197	Thakare Nagar	553097
-	-	-	26	15	11	685	259	426	Kolthan	553098
-	-	-	3	3	-	491	226	265	Pawale	553099
1	-	1	36	29	7	1,269	445	824	Kudavali	553100
2	1	1	2	1	1	201	97	104	Brahmangaon	553101
4	2	2	15	9	6	186	85	101	Temgaon	553102
-	-	-	21	19	2	913	298	615	Dhanivali	553103
-	-	-	5	4	1	584	208	376	Wanjale	553104
2	-	2	4	3	1	527	243	284	Kishor	553105
3	1	2	2	1	1	547	230	317	Potgaon	553106
-	-	-	3	3	-	398	180	218	Ghorale	553107
1	1	-	6	3	3	1,308	450	858	Masale	553108
-	-	-	1	1	-	281	108	173	Nandeni	553109
1	1	-	12	4	8	122	45	77	Pasheni	553110
2	2	-	36	31	5	1,533	594	939	Deogaon	553111
1	1	-	8	5	3	406	154	252	Deope	553112
110	2	108	13	5	8	379	193	186	Tembhare Bk.	553113
3	-	3	27	20	7	436	181	255	Dehanoli	553114
2	-	2	5	5	-	632	253	379	Malhed	553115
-	-	-	1	1	-	484	244	240	Ambele Bk.	553116
6	2	4	33	26	7	1,268	462	806	Shivale	553117
-	-	-	-	-	-	471	235	236	Nadhai	553118
8	2	6	327	19	308	587	302	285	Sajai	553119
-	-	-	30	23	7	576	221	355	Malinagar	553120
5	4	1	19	17	2	816	274	542	Fansoli	553121
2	1	1	88	69	19	653	325	328	Shastrinagar	553122
3	2	1	32	8	24	104	56	48	Kole	553123
-	-	-	-	-	-	323	93	230	Vehare	553124
16	2	14	8	5	3	506	250	256	Bhuwan	553125
-	-	-	26	12	14	573	219	354	Khateghar	553126
2	-	2	11	4	7	466	208	258	Kalamkhande	553127
-	-	-	-	-	-	352	127	225	Kondesakhare	553128
4	1	3	-	-	-	206	107	99	Jamghar	553129
-	-	-	6	5	1	337	125	212	Khandare	553130
4	2	2	18	12	6	381	176	205	Dahigaon	553131
-	-	-	3	2	1	597	230	367	Shedali	553132
3	1	2	15	13	2	951	374	577	Shiravali	553133
1	-	1	18	11	7	743	350	393	Manivali Shirvali	553134
16	10	6	38	32	6	617	285	332	Sasane	553135
4	2	2	38	26	12	530	194	336	Nhave	553136
1	1	-	5	4	1	488	179	309	Tondali	553137
-	-	-	19	13	6	558	261	297	Manivali Bk.	553138
-	-	-	2	1	1	543	218	325	Borgaon	553139

VILLAGE PRIMARY
C D Block -

Location code number	Name of Village	Area of Village in hectares	Number of households	Total population (including institutional and houseless population)			Population in the age-group 0-6		
				Persons	Males	Females	Persons	Males	Females
1	2	3	4	5	6	7	8	9	10
553140	Khandape	685.00	203	1,066	553	513	135	71	64
553141	Bhadane	544.36	289	1,354	686	668	165	88	77
553142	Sangam	294.00	167	691	351	340	75	38	37
553143	Askot	294.00	84	356	173	183	34	15	19
553144	Kisal	569.00	234	1,150	563	587	135	56	79
553145	Pargaon	127.72	112	526	264	262	72	33	39
553146	Sakhare	741.00	121	527	265	262	55	26	29
553147	Dhargaon	307.74	202	999	521	478	99	54	45
553148	Kasgaon	288.19	125	524	263	261	47	21	26
553149	Wadvali	420.48	337	1,742	892	850	219	116	103
553150	Umbarpada	228.00	313	1,456	729	727	193	101	92
553151	Nevalpada	397.33	206	912	438	474	96	45	51
553152	Saralgaon	288.00	463	2,057	1,059	998	221	113	108
553153	Khutal Bangla	267.85	116	510	271	239	45	28	17
553154	Ambele Kh.	139.34	185	795	400	395	74	37	37
553155	Sajgaon	0.00	45	194	97	97	20	11	9
553156	Sayale	532.77	171	722	364	358	57	31	26
553157	Inde	613.00	197	885	439	446	102	45	57
553158	Mangaon	195.72	80	395	202	193	44	28	16
553159	Nandgaon	237.44	147	699	356	343	109	58	51
553160	Nagaon	730.73	304	1,435	729	706	138	73	65
553161	Mohap	345.00	73	392	196	196	39	21	18
553162	Narayangaon	152.69	79	429	221	208	50	29	21
553163	Dangurle	0.00	129	640	315	325	62	22	40
553164	Dahivali	279.53	135	585	289	296	79	40	39
553165	Majgaon	374.00	190	899	449	450	122	64	58
553166	Manivali Kh.	397.00	203	979	492	487	110	60	50
553167	Talwali Tarf Ghorad	966.00	223	1,067	545	522	132	70	62
553168	Khedale	295.18	122	623	325	298	64	39	25
553169	Parhe	313.48	177	705	360	345	96	46	50
553170	Kandali	137.46	68	295	142	153	35	18	17
553171	Ojiwale	211.96	92	380	204	176	49	26	23
553172	Pimpalghar	63.71	57	283	138	145	36	18	18
553173	Alyani	203.38	73	309	164	145	45	27	18
553174	Dhasai	625.00	679	3,053	1,574	1,479	331	170	161
553175	Shirpur	245.05	90	424	208	216	38	16	22
553176	Chafe Tarf Khedul	229.22	69	303	159	144	46	25	21
553177	Eklahare	514.52	121	521	270	251	38	21	17
553178	Goregaon	514.52	101	495	266	229	67	41	26
553179	Vadgaon	514.52	132	616	304	312	108	52	56
553180	Dahigaon	239.61	109	496	248	248	44	20	24
553181	Deoghar	68.19	25	105	46	59	16	6	10
553182	Palu	2,073.00	107	489	245	244	41	23	18
553183	Sonavale	1,668.00	282	1,164	570	594	126	62	64
553184	Rampur	994.04	210	945	470	475	108	47	61
553185	Songaon	563.00	175	790	397	393	98	48	50
553186	Vidhyanagar	344.96	65	316	160	156	18	9	9
553187	Singapur	1,510.09	214	957	488	469	130	76	54
553188	Veluk	311.00	272	1,360	665	695	166	90	76
553189	Alawe	240.00	77	351	174	177	45	24	21
553190	Bursunge	263.00	116	533	260	273	70	32	38
553191	Mandus	220.00	72	355	169	186	51	24	27
553192	Khed	343.77	94	493	236	257	82	38	44
553193	Shai	153.22	157	744	359	385	116	53	63
553194	Shelgaon	318.30	158	743	376	367	110	60	50
553195	Wanote	106.34	34	154	79	75	26	15	11
553196	Shiroshi	939.74	262	1,130	581	549	126	67	59
553197	Mal	1,610.09	696	3,123	1,512	1,611	454	211	243
553198	Anandnagar	0.00	112	552	275	277	76	41	35
553199	Kharshet Umbroli	291.00	173	953	448	505	150	70	80

CENSUS ABSTRACT
Murbad

Scheduled Castes population			Scheduled Tribes population			Literates			
Persons	Males	Females	Persons	Males	Females	Persons	Males	Females	Name of Village
11	12	13	14	15	16	17	18	19	2
186	91	95	32	15	17	749	440	309	Khandape
164	76	88	257	126	131	931	529	402	Bhadane
18	10	8	255	125	130	461	266	195	Sangam
-	-	-	23	11	12	252	142	110	Askot
42	20	22	16	9	7	792	463	329	Kisal
-	-	-	34	13	21	340	196	144	Pargaon
8	6	2	150	81	69	334	197	137	Sakhare
-	-	-	20	11	9	685	418	267	Dhargaon
21	9	12	113	61	52	390	225	165	Kasgaon
115	51	64	-	-	-	1,181	690	491	Wadvali
14	7	7	4	2	2	1,015	566	449	Umbarpada
11	2	9	243	115	128	585	317	268	Nevalpada
295	150	145	203	102	101	1,642	900	742	Saralgaon
51	26	25	4	3	1	363	217	146	Khutal Bangla
51	23	28	8	6	2	565	338	227	Ambele Kh.
-	-	-	11	3	8	144	83	61	Sajgaon
107	54	53	84	43	41	564	312	252	Sayale
40	17	23	33	18	15	611	349	262	Inde
-	-	-	48	23	25	260	143	117	Mangaon
-	-	-	84	47	37	425	246	179	Nandgaon
123	64	59	-	-	-	1,009	587	422	Nagaon
19	12	7	7	3	4	307	169	138	Mohap
8	3	5	-	-	-	304	172	132	Narayangaon
-	-	-	17	8	9	486	274	212	Dangurle
-	-	-	49	26	23	380	211	169	Dahivali
20	10	10	121	52	69	586	338	248	Majgaon
61	26	35	78	39	39	679	388	291	Manivali Kh.
147	76	71	55	31	24	711	416	295	Talwali Tarf Ghorad
50	26	24	-	-	-	426	254	172	Khedale
67	36	31	8	3	5	471	279	192	Parhe
-	-	-	7	4	3	207	112	95	Kandali
16	9	7	39	23	16	256	154	102	Ojiwale
-	-	-	75	38	37	164	94	70	Pimpalghar
-	-	-	71	34	37	178	106	72	Alyani
150	78	72	370	198	172	2,275	1,260	1,015	Dhasai
-	-	-	424	208	216	262	164	98	Shirpur
-	-	-	199	104	95	142	94	48	Chafe Tarf Khedul
123	64	59	47	23	24	367	223	144	Eklahare
-	-	-	495	266	229	258	169	89	Goregaon
-	-	-	612	301	311	306	190	116	Vadgaon
-	-	-	22	6	16	328	197	131	Dahigaon
-	-	-	105	46	59	63	32	31	Deoghar
37	16	21	16	9	7	372	204	168	Palu
64	36	28	148	75	73	800	448	352	Sonavale
1	-	1	933	466	467	571	331	240	Rampur
-	-	-	182	92	90	493	283	210	Songaon
-	-	-	33	18	15	279	148	131	Vidhyanagar
-	-	-	938	476	462	529	306	223	Singapur
44	23	21	10	4	6	875	492	383	Veluk
92	47	45	132	61	71	217	126	91	Alawe
29	16	13	6	2	4	367	209	158	Bursunge
-	-	-	4	2	2	261	141	120	Mandus
23	9	14	320	155	165	292	163	129	Khed
-	-	-	7	4	3	475	263	212	Shai
22	13	9	59	35	24	508	286	222	Shelgaon
-	-	-	18	10	8	91	51	40	Wanote
61	28	33	406	197	209	727	427	300	Shiroshi
41	24	17	2,577	1,244	1,333	1,718	1,005	713	Mal
-	-	-	552	275	277	318	178	140	Anandnagar
-	-	-	259	122	137	565	308	257	Kharshet Umbroli

VILLAGE PRIMARY
C D Block -

Location code number	Name of Village	Illiterates			Total workers			Main workers		
		Persons	Males	Females	Persons	Males	Females	Persons	Males	Females
1	2	20	21	22	23	24	25	26	27	28
553140	Khandape	317	113	204	527	300	227	510	293	217
553141	Bhadane	423	157	266	626	395	231	508	382	126
553142	Sangam	230	85	145	365	220	145	159	134	25
553143	Askot	104	31	73	138	119	19	39	35	4
553144	Kisal	358	100	258	579	337	242	566	332	234
553145	Pargaon	186	68	118	345	179	166	158	128	30
553146	Sakhare	193	68	125	387	190	197	347	173	174
553147	Dhargaon	314	103	211	583	306	277	334	196	138
553148	Kasgaon	134	38	96	258	153	105	126	100	26
553149	Wadvali	561	202	359	785	489	296	572	445	127
553150	Umbarpada	441	163	278	621	376	245	520	335	185
553151	Nevalpada	327	121	206	521	263	258	410	230	180
553152	Saralgaon	415	159	256	710	525	185	590	503	87
553153	Khutal Bangla	147	54	93	166	139	27	166	139	27
553154	Ambele Kh.	230	62	168	457	236	221	280	198	82
553155	Sajgaon	50	14	36	119	57	62	112	53	59
553156	Sayale	158	52	106	305	198	107	271	179	92
553157	Inde	274	90	184	477	244	233	377	238	139
553158	Mangaon	135	59	76	232	115	117	225	112	113
553159	Nandgaon	274	110	164	405	222	183	391	211	180
553160	Nagaon	426	142	284	570	396	174	401	343	58
553161	Mohap	85	27	58	223	108	115	195	102	93
553162	Narayangaon	125	49	76	137	117	20	100	89	11
553163	Dangurle	154	41	113	341	181	160	299	165	134
553164	Dahivali	205	78	127	297	157	140	235	143	92
553165	Majgaon	313	111	202	463	254	209	311	213	98
553166	Manivali Kh.	300	104	196	509	309	200	446	297	149
553167	Talwali Tarf Ghorad	356	129	227	528	338	190	424	275	149
553168	Khedale	197	71	126	395	217	178	385	213	172
553169	Parhe	234	81	153	360	224	136	340	213	127
553170	Kandali	88	30	58	119	76	43	117	74	43
553171	Ojiwale	124	50	74	229	133	96	220	131	89
553172	Pimpalghar	119	44	75	89	79	10	87	79	8
553173	Alyani	131	58	73	171	89	82	162	82	80
553174	Dhasai	778	314	464	1,353	877	476	1,038	725	313
553175	Shirpur	162	44	118	268	133	135	223	132	91
553176	Chafe Tarf Khedul	161	65	96	107	82	25	76	69	7
553177	Eklahare	154	47	107	269	159	110	168	136	32
553178	Goregaon	237	97	140	328	169	159	324	168	156
553179	Vadgaon	310	114	196	421	205	216	406	197	209
553180	Dahigaon	168	51	117	232	159	73	198	148	50
553181	Deoghar	42	14	28	57	30	27	54	29	25
553182	Palu	117	41	76	266	146	120	248	131	117
553183	Sonavale	364	122	242	606	302	304	541	281	260
553184	Rampur	374	139	235	377	282	95	335	260	75
553185	Songaon	297	114	183	456	237	219	437	233	204
553186	Vidhyanagar	37	12	25	205	105	100	130	80	50
553187	Singapur	428	182	246	542	278	264	540	277	263
553188	Veluk	485	173	312	744	374	370	639	322	317
553189	Alawe	134	48	86	208	104	104	43	23	20
553190	Bursunge	166	51	115	251	148	103	108	96	12
553191	Mandus	94	28	66	181	86	95	9	6	3
553192	Khed	201	73	128	277	143	134	276	142	134
553193	Shai	269	96	173	326	194	132	314	190	124
553194	Shelgaon	235	90	145	381	200	181	253	138	115
553195	Wanote	63	28	35	86	44	42	76	39	37
553196	Shiroshi	403	154	249	596	361	235	565	345	220
553197	Mal	1,405	507	898	1,854	923	931	1,821	911	910
553198	Anandnagar	234	97	137	295	152	143	288	150	138
553199	Kharshet Umbroli	388	140	248	483	263	220	288	209	79

CENSUS ABSTRACT
Murbad

Industrial category of main workers												
Cultivators			Agricultural labourers			Household industry workers			Other workers			
Persons	Males	Females	Persons	Males	Females	Persons	Males	Females	Persons	Males	Females	Name of Village
29	30	31	32	33	34	35	36	37	38	39	40	2
322	167	155	108	59	49	4	4	-	76	63	13	Khandape
282	190	92	119	92	27	9	9	-	98	91	7	Bhadane
49	43	6	22	17	5	5	3	2	83	71	12	Sangam
2	2	-	-	-	-	-	-	-	37	33	4	Askot
465	269	196	61	33	28	5	2	3	35	28	7	Kisal
49	37	12	39	27	12	-	-	-	70	64	6	Pargaon
112	109	3	198	30	168	3	3	-	34	31	3	Sakhare
213	104	109	46	23	23	16	13	3	59	56	3	Dhargaon
26	23	3	36	23	13	-	-	-	64	54	10	Kasgaon
200	159	41	210	138	72	7	2	5	155	146	9	Wadvali
248	144	104	95	49	46	6	6	-	171	136	35	Umbarpada
166	80	86	160	80	80	11	9	2	73	61	12	Nevalpada
64	56	8	55	40	15	16	15	1	455	392	63	Saralgaon
61	60	1	57	38	19	-	-	-	48	41	7	Khutal Bangla
216	148	68	11	6	5	2	1	1	51	43	8	Ambele Kh.
82	35	47	22	10	12	2	2	-	6	6	-	Sajgaon
98	87	11	132	58	74	4	4	-	37	30	7	Sayale
115	71	44	162	83	79	8	3	5	92	81	11	Inde
171	81	90	42	21	21	-	-	-	12	10	2	Mangaon
167	82	85	181	95	86	2	1	1	41	33	8	Nandgaon
190	164	26	23	16	7	16	10	6	172	153	19	Nagaon
125	44	81	10	4	6	2	1	1	58	53	5	Mohap
89	79	10	5	4	1	1	1	-	5	5	-	Narayangaon
243	123	120	22	10	12	1	1	-	33	31	2	Dangurle
62	46	16	136	66	70	2	1	1	35	30	5	Dahivali
187	126	61	71	44	27	7	6	1	46	37	9	Majgaon
91	55	36	194	100	94	6	4	2	155	138	17	Manivali Kh.
252	163	89	113	60	53	8	8	-	51	44	7	Talwali Tarf Ghorad
306	163	143	42	23	19	4	3	1	33	24	9	Khedale
132	86	46	150	82	68	6	4	2	52	41	11	Parhe
55	30	25	21	9	12	-	-	-	41	35	6	Kandali
118	66	52	70	39	31	1	1	-	31	25	6	Ojiwale
51	46	5	24	22	2	-	-	-	12	11	1	Pimpalghar
83	39	44	41	15	26	-	-	-	38	28	10	Alyani
179	133	46	263	125	138	28	19	9	568	448	120	Dhasai
170	93	77	48	34	14	-	-	-	5	5	-	Shirpur
7	7	-	19	18	1	1	1	-	49	43	6	Chafe Tarf Khedul
52	46	6	48	32	16	2	2	-	66	56	10	Eklahare
-	-	-	195	100	95	124	64	60	5	4	1	Goregaon
47	23	24	258	139	119	93	30	63	8	5	3	Vadgaon
157	126	31	37	19	18	-	-	-	4	3	1	Dahigaon
4	2	2	28	12	16	-	-	-	22	15	7	Deoghar
163	84	79	40	13	27	4	1	3	41	33	8	Palu
294	149	145	202	103	99	5	4	1	40	25	15	Sonavale
164	111	53	139	129	10	2	2	-	30	18	12	Rampur
159	86	73	194	87	107	2	1	1	82	59	23	Songaon
79	47	32	18	9	9	9	6	3	24	18	6	Vidhyanagar
111	71	40	411	195	216	-	-	-	18	11	7	Singapur
488	240	248	78	46	32	34	2	32	39	34	5	Veluk
30	14	16	-	-	-	2	2	-	11	7	4	Alawe
79	73	6	2	1	1	-	-	-	27	22	5	Bursunge
-	-	-	2	1	1	1	1	-	6	4	2	Mandus
186	97	89	54	24	30	10	1	9	26	20	6	Khed
203	109	94	47	24	23	4	2	2	60	55	5	Shai
221	118	103	12	6	6	1	1	-	19	13	6	Shelgaon
7	6	1	60	25	35	-	-	-	9	8	1	Wanote
265	149	116	192	120	72	11	2	9	97	74	23	Shiroshi
1,051	518	533	688	333	355	1	-	1	81	60	21	Mal
172	94	78	99	44	55	1	1	-	16	11	5	Anandnagar
136	125	11	105	44	61	2	2	-	45	38	7	Kharshet Umbroli

VILLAGE PRIMARY
C D Block -

Location code number	Name of Village	Marginal workers			Industrial category: Cultivators			Industrial category: Agricultural labourers		
		Persons	Males	Females	Persons	Males	Females	Persons	Males	Females
1	2	41	42	43	44	45	46	47	48	49
553140	Khandape	17	7	10	7	4	3	6	2	4
553141	Bhadane	118	13	105	30	4	26	72	3	69
553142	Sangam	206	86	120	39	13	26	53	27	26
553143	Askot	99	84	15	68	60	8	24	17	7
553144	Kisal	13	5	8	6	2	4	4	-	4
553145	Pargaon	187	51	136	41	13	28	134	32	102
553146	Sakhare	40	17	23	2	1	1	38	16	22
553147	Dhargaon	249	110	139	153	61	92	57	22	35
553148	Kasgaon	132	53	79	84	31	53	43	17	26
553149	Wadvali	213	44	169	138	28	110	69	11	58
553150	Umbarpada	101	41	60	64	14	50	10	4	6
553151	Nevalpada	111	33	78	43	5	38	62	24	38
553152	Saralgaon	120	22	98	19	1	18	23	10	13
553153	Khutal Bangla	-	-	-	-	-	-	-	-	-
553154	Ambele Kh.	177	38	139	146	27	119	15	1	14
553155	Sajgaon	7	4	3	3	2	1	3	2	1
553156	Sayale	34	19	15	7	-	7	23	15	8
553157	Inde	100	6	94	66	5	61	26	-	26
553158	Mangaon	7	3	4	2	1	1	4	2	2
553159	Nandgaon	14	11	3	12	10	2	1	-	1
553160	Nagaon	169	53	116	142	34	108	20	14	6
553161	Mohap	28	6	22	23	2	21	3	2	1
553162	Narayangaon	37	28	9	7	3	4	2	2	-
553163	Dangurle	42	16	26	22	6	16	13	5	8
553164	Dahivali	62	14	48	16	3	13	21	9	12
553165	Majgaon	152	41	111	92	21	71	30	8	22
553166	Manivali Kh.	63	12	51	30	3	27	21	5	16
553167	Talwali Tarf Ghorad	104	63	41	9	5	4	72	38	34
553168	Khedale	10	4	6	5	2	3	4	2	2
553169	Parhe	20	11	9	-	-	-	8	3	5
553170	Kandali	2	2	-	-	-	-	-	-	-
553171	Ojiwale	9	2	7	5	1	4	4	1	3
553172	Pimpalghar	2	-	2	2	-	2	-	-	-
553173	Alyani	9	7	2	2	1	1	3	2	1
553174	Dhasai	315	152	163	102	36	66	113	57	56
553175	Shirpur	45	1	44	7	-	7	38	1	37
553176	Chafe Tarf Khedul	31	13	18	-	-	-	1	-	1
553177	Eklahare	101	23	78	31	7	24	54	7	47
553178	Goregaon	4	1	3	-	-	-	3	1	2
553179	Vadgaon	15	8	7	2	1	1	5	3	2
553180	Dahigaon	34	11	23	27	10	17	7	1	6
553181	Deoghar	3	1	2	-	-	-	1	-	1
553182	Palu	18	15	3	10	9	1	-	-	-
553183	Sonavale	65	21	44	18	5	13	43	12	31
553184	Rampur	42	22	20	18	4	14	21	17	4
553185	Songaon	19	4	15	1	-	1	17	3	14
553186	Vidhyanagar	75	25	50	10	5	5	-	-	-
553187	Singapur	2	1	1	1	-	1	1	1	-
553188	Veluk	105	52	53	4	2	2	55	28	27
553189	Alawe	165	81	84	31	15	16	133	65	68
553190	Bursunge	143	52	91	136	49	87	4	1	3
553191	Mandus	172	80	92	59	49	10	111	30	81
553192	Khed	1	1	-	-	-	-	-	-	-
553193	Shai	12	4	8	2	1	1	8	3	5
553194	Shelgaon	128	62	66	34	17	17	74	35	39
553195	Wanote	10	5	5	-	-	-	5	2	3
553196	Shiroshi	31	16	15	5	5	-	12	6	6
553197	Mal	33	12	21	14	2	12	9	3	6
553198	Anandnagar	7	2	5	-	-	-	6	1	5
553199	Kharshet Umbroli	195	54	141	26	16	10	164	33	131

CENSUS ABSTRACT
Murbad

of marginal workers										
Household industry workers			Other workers			Non-workers				Location code number
Persons	Males	Females	Persons	Males	Females	Persons	Males	Females	Name of Village	
50	51	52	53	54	55	56	57	58	2	1
-	-	-	4	1	3	539	253	286	Khandape	553140
8	2	6	8	4	4	728	291	437	Bhadane	553141
6	4	2	108	42	66	326	131	195	Sangam	553142
-	-	-	7	7	-	218	54	164	Askot	553143
-	-	-	3	3	-	571	226	345	Kisal	553144
3	1	2	9	5	4	181	85	96	Pargaon	553145
-	-	-	-	-	-	140	75	65	Sakhare	553146
23	12	11	16	15	1	416	215	201	Dhargaon	553147
1	1	-	4	4	-	266	110	156	Kasgaon	553148
-	-	-	6	5	1	957	403	554	Wadvali	553149
3	2	1	24	21	3	835	353	482	Umbarpada	553150
-	-	-	6	4	2	391	175	216	Nevalpada	553151
5	1	4	73	10	63	1,347	534	813	Saralgaon	553152
-	-	-	-	-	-	344	132	212	Khutal Bangla	553153
3	1	2	13	9	4	338	164	174	Ambele Kh.	553154
1	-	1	-	-	-	75	40	35	Sajgaon	553155
3	3	-	1	1	-	417	166	251	Sayale	553156
-	-	-	8	1	7	408	195	213	Inde	553157
-	-	-	1	-	1	163	87	76	Mangaon	553158
-	-	-	1	1	-	294	134	160	Nandgaon	553159
-	-	-	7	5	2	865	333	532	Nagaon	553160
-	-	-	2	2	-	169	88	81	Mohap	553161
1	1	-	27	22	5	292	104	188	Narayangaon	553162
2	-	2	5	5	-	299	134	165	Dangurle	553163
22	-	22	3	2	1	288	132	156	Dahivali	553164
12	6	6	18	6	12	436	195	241	Majgaon	553165
4	1	3	8	3	5	470	183	287	Manivali Kh.	553166
1	1	-	22	19	3	539	207	332	Talwali Tarf Ghorad	553167
-	-	-	1	-	1	228	108	120	Khedale	553168
2	2	-	10	6	4	345	136	209	Parhe	553169
-	-	-	2	2	-	176	66	110	Kandali	553170
-	-	-	-	-	-	151	71	80	Ojiwale	553171
-	-	-	-	-	-	194	59	135	Pimpalghar	553172
-	-	-	4	4	-	138	75	63	Alyani	553173
18	10	8	82	49	33	1,700	697	1,003	Dhasai	553174
-	-	-	-	-	-	156	75	81	Shirpur	553175
-	-	-	30	13	17	196	77	119	Chafe Tarf Khedul	553176
-	-	-	16	9	7	252	111	141	Eklahare	553177
-	-	-	1	-	1	167	97	70	Goregaon	553178
7	3	4	1	1	-	195	99	96	Vadgaon	553179
-	-	-	-	-	-	264	89	175	Dahigaon	553180
-	-	-	2	1	1	48	16	32	Deoghar	553181
2	2	-	6	4	2	223	99	124	Palu	553182
-	-	-	4	4	-	558	268	290	Sonavale	553183
-	-	-	3	1	2	568	188	380	Rampur	553184
-	-	-	1	1	-	334	160	174	Songaon	553185
16	3	13	49	17	32	111	55	56	Vidhyanagar	553186
-	-	-	-	-	-	415	210	205	Singapur	553187
23	2	21	23	20	3	616	291	325	Veluk	553188
-	-	-	1	1	-	143	70	73	Alawe	553189
1	-	1	2	2	-	282	112	170	Bursunge	553190
-	-	-	2	1	1	174	83	91	Mandus	553191
-	-	-	1	1	-	216	93	123	Khed	553192
1	-	1	1	-	1	418	165	253	Shai	553193
3	2	1	17	8	9	362	176	186	Shelgaon	553194
-	-	-	5	3	2	68	35	33	Wanote	553195
5	1	4	9	4	5	534	220	314	Shiroshi	553196
1	1	-	9	6	3	1,269	589	680	Mal	553197
-	-	-	1	1	-	257	123	134	Anandnagar	553198
-	-	-	5	5	-	470	185	285	Kharshet Umbroli	553199

VILLAGE PRIMARY
C D Block -

Location code number	Name of Village	Area of Village in hectares	Number of households	Total population (including institutional and houseless population)			Population in the age-group 0-6		
				Persons	Males	Females	Persons	Males	Females
1	2	3	4	5	6	7	8	9	10
553200	Fangaloshi	915.76	175	806	392	414	126	68	58
553201	Talegaon	1,807.60	327	1,395	706	689	152	70	82
553202	Jadai	553.11	118	491	254	237	43	26	17
553203	Ambiwali	221.59	56	267	138	129	33	16	17
553204	Kochare Kh.	169.00	37	182	96	86	26	19	7
553205	Kochare Bk.	374.84	99	415	208	207	65	35	30
553206	Dighephal	106.40	24	105	49	56	13	6	7
553207	Merdi	2,818.94	192	988	473	515	127	65	62
553208	Paronde	50.00	63	406	207	199	67	39	28
553209	Panshet	699.00	103	510	247	263	77	38	39
553210	Nyahadi	964.80	168	781	379	402	93	50	43
553211	Khutal Baragaon	1,170.14	358	1,747	915	832	203	99	104
553212	Chasole	721.20	180	907	459	448	112	69	43
553213	Khapari	815.57	244	1,318	630	688	145	67	78
553214	Hedavali	161.61	53	281	152	129	29	21	8
553215	Tokawade	109.91	249	1,106	596	510	133	70	63
553216	Balegaon	714.23	247	1,193	599	594	144	74	70
553217	Umaroli Bk.	830.00	164	738	368	370	71	46	25
553218	Ranjangaon	0.00	68	338	169	169	34	14	20
553219	Manivali Tarf Khedul	239.53	80	419	211	208	47	20	27
553220	Talvali Bargaon	394.28	250	1,229	622	607	122	56	66
553221	Karchonde	284.38	142	731	368	363	99	51	48
553222	Kudshet	384.02	125	559	266	293	84	41	43
553223	Zadghar	796.29	329	1,505	760	745	225	127	98
553224	Fangane	714.00	114	496	250	246	68	31	37
553225	Awalegaon	0.00	163	743	368	375	89	45	44
553226	Moroshi	347.00	30	142	70	72	12	5	7
553227	Walhivale	3,204.00	280	1,381	687	694	195	109	86
553228	Diwanpada	483.00	55	298	152	146	44	24	20
553229	Thitabi Tarf Vaishakhare	1,312.34	44	210	96	114	31	10	21
553230	Sawarne	796.61	99	541	276	265	80	41	39
553231	Fangulgavhan	715.34	231	1,201	607	594	170	87	83
553232	Ganeshpur	0.00	174	885	435	450	134	66	68
553233	Bhorande	818.38	12	64	36	28	6	2	4
553234	Udaldon	59.02	14	56	31	25	8	2	6
553235	Vaishakhare	1,147.90	347	1,587	785	802	184	83	101
553236	Waghgaon	456.00	134	639	340	299	80	39	41
553237	Pendhari	156.00	68	281	154	127	30	14	16
553238	Korawale	501.92	356	1,793	898	895	248	146	102
553239	Vidhe	674.04	236	1,188	608	580	153	75	78
553240	Kanharle	501.64	166	798	424	374	101	60	41
553241	Thune	215.30	158	740	366	374	84	36	48
553242	Padale	307.53	123	644	313	331	63	30	33
553243	Mandwat	109.72	43	177	90	87	19	11	8
553244	Mahaj	199.37	130	596	305	291	50	22	28
553245	Kheware	289.44	160	814	417	397	83	41	42
553246	Kalanbhad (Bhondivale)	744.40	208	1,017	486	531	119	61	58
553247	Madh	586.27	165	798	381	417	110	51	59
553248	Durgapur	0.00	156	875	425	450	118	58	60
553249	Jaigaon	234.58	100	496	238	258	72	32	40
553250	Dudhanoli	483.48	160	710	373	337	68	40	28
553251	Koloshi	324.27	188	821	396	425	106	44	62
553252	Khutarwadigaon	168.00	82	442	219	223	69	41	28
553253	Kalambhe	645.33	267	1,299	633	666	137	64	73
553254	Kalambad Mu	150.63	79	408	213	195	51	30	21
553255	Tulai	214.33	234	1,102	558	544	146	74	72
553256	Bandhivali	328.86	182	858	456	402	104	59	45
553257	Mharas	468.67	177	799	400	399	88	37	51

CENSUS ABSTRACT
Murbad

Scheduled Castes population			Scheduled Tribes population			Literates			
Persons	Males	Females	Persons	Males	Females	Persons	Males	Females	Name of Village
11	12	13	14	15	16	17	18	19	2
1	1	-	389	182	207	500	286	214	Fangaloshi
113	66	47	495	241	254	945	554	391	Talegaon
35	15	20	113	56	57	404	216	188	Jadai
18	8	10	24	13	11	175	108	67	Ambiwali
-	-	-	7	4	3	123	73	50	Kochare Kh.
-	-	-	414	207	207	213	139	74	Kochare Bk.
-	-	-	105	49	56	62	31	31	Dighephal
-	-	-	648	313	335	556	295	261	Merdi
-	-	-	406	207	199	192	122	70	Paronde
-	-	-	510	247	263	266	161	105	Panshet
35	15	20	557	270	287	442	255	187	Nyahadi
5	2	3	1,144	609	535	1,041	639	402	Khutal Baragaon
84	44	40	4	3	1	609	349	260	Chasole
29	18	11	437	219	218	916	496	420	Khapari
-	-	-	15	7	8	206	121	85	Hedavali
15	7	8	250	138	112	759	457	302	Tokawade
86	49	37	47	22	25	818	463	355	Balegaon
105	52	53	27	13	14	516	283	233	Umaroli Bk.
-	-	-	-	-	-	239	146	93	Ranjangaon
-	-	-	43	20	23	291	170	121	Manivali Tarf Khedul
30	16	14	35	16	19	873	513	360	Talvali Bargaon
1	-	1	423	210	213	404	240	164	Karchonde
-	-	-	559	266	293	323	177	146	Kudshet
-	-	-	1,501	757	744	666	393	273	Zadghar
6	4	2	184	96	88	345	195	150	Fangane
11	6	5	710	347	363	403	238	165	Awalegaon
53	29	24	18	5	13	98	56	42	Moroshi
2	1	1	1,368	679	689	732	420	312	Walhivale
-	-	-	283	145	138	137	80	57	Diwanpada
-	-	-	210	96	114	110	58	52	Thitabi Tarf Vaishakhare
-	-	-	492	253	239	331	192	139	Sawarne
1	1	-	1,167	586	581	471	278	193	Fangulgavhan
5	3	2	827	402	425	487	296	191	Ganeshpur
-	-	-	64	36	28	45	29	16	Bhorande
-	-	-	55	30	25	38	25	13	Udaldon
61	28	33	593	305	288	1,034	583	451	Vaishakhare
2	2	-	634	337	297	372	245	127	Waghgaon
24	13	11	3	3	-	199	135	64	Pendhari
17	7	10	4	1	3	1,183	648	535	Korawale
52	25	27	121	67	54	764	443	321	Vidhe
13	7	6	74	34	40	516	310	206	Kanharle
10	4	6	82	42	40	484	277	207	Thune
-	-	-	-	-	-	474	265	209	Padale
-	-	-	-	-	-	123	68	55	Mandwat
28	14	14	17	7	10	420	248	172	Mahaj
30	16	14	33	19	14	570	329	241	Kheware
147	77	70	186	89	97	643	364	279	Kalanbhad (Bhondivale)
58	25	33	359	179	180	498	287	211	Madh
-	-	-	875	425	450	490	292	198	Durgapur
8	4	4	26	17	9	319	180	139	Jaigaon
77	48	29	427	216	211	498	293	205	Dudhanoli
-	-	-	714	349	365	490	291	199	Koloshi
-	-	-	442	219	223	242	140	102	Khutarwadigaon
119	58	61	348	175	173	844	481	363	Kalambhe
-	-	-	34	19	15	294	165	129	Kalambad Mu
242	116	126	106	46	60	757	442	315	Tulai
102	56	46	15	10	5	609	363	246	Bandhivali
111	59	52	-	-	-	573	341	232	Mharas

VILLAGE PRIMARY
C D Block -

Location code number	Name of Village	Illiterates			Total workers			Main workers		
		Persons	Males	Females	Persons	Males	Females	Persons	Males	Females
1	2	20	21	22	23	24	25	26	27	28
553200	Fangaloshi	306	106	200	333	210	123	268	174	94
553201	Talegaon	450	152	298	677	435	242	667	429	238
553202	Jadai	87	38	49	173	158	15	147	141	6
553203	Ambiwali	92	30	62	171	78	93	171	78	93
553204	Kochare Kh.	59	23	36	98	52	46	18	16	2
553205	Kochare Bk.	202	69	133	247	121	126	240	119	121
553206	Dighephal	43	18	25	63	31	32	61	31	30
553207	Merdi	432	178	254	608	301	307	373	192	181
553208	Paronde	214	85	129	267	134	133	149	123	26
553209	Panshet	244	86	158	311	157	154	259	152	107
553210	Nyahadi	339	124	215	375	234	141	329	217	112
553211	Khutal Baragaon	706	276	430	886	543	343	856	529	327
553212	Chasole	298	110	188	408	231	177	322	204	118
553213	Khapari	402	134	268	667	343	324	401	288	113
553214	Hedavali	75	31	44	125	66	59	87	64	23
553215	Tokawade	347	139	208	443	348	95	356	291	65
553216	Balegaon	375	136	239	738	377	361	205	179	26
553217	Umaroli Bk.	222	85	137	400	216	184	317	200	117
553218	Ranjangaon	99	23	76	192	101	91	179	96	83
553219	Manivali Tarf Khedul	128	41	87	216	119	97	203	111	92
553220	Talvali Bargaon	356	109	247	658	372	286	598	349	249
553221	Karchonde	327	128	199	496	244	252	490	243	247
553222	Kudshet	236	89	147	348	169	179	65	48	17
553223	Zadghar	839	367	472	925	448	477	798	389	409
553224	Fangane	151	55	96	219	152	67	126	65	61
553225	Awalegaon	340	130	210	419	209	210	50	31	19
553226	Moroshi	44	14	30	79	46	33	42	36	6
553227	Walhivale	649	267	382	825	382	443	632	319	313
553228	Diwanpada	161	72	89	165	88	77	164	88	76
553229	Thitabi Tarf Vaishakhare	100	38	62	104	52	52	1	1	-
553230	Sawarne	210	84	126	293	153	140	25	21	4
553231	Fangulgavhan	730	329	401	542	290	252	351	183	168
553232	Ganeshpur	398	139	259	425	240	185	395	223	172
553233	Bhorande	19	7	12	41	24	17	41	24	17
553234	Udaldon	18	6	12	27	14	13	21	10	11
553235	Vaishakhare	553	202	351	783	434	349	761	423	338
553236	Waghgaon	267	95	172	373	191	182	361	189	172
553237	Pendhari	82	19	63	172	91	81	172	91	81
553238	Korawale	610	250	360	836	512	324	726	447	279
553239	Vidhe	424	165	259	492	356	136	313	296	17
553240	Kanharle	282	114	168	452	251	201	192	120	72
553241	Thune	256	89	167	376	196	180	361	191	170
553242	Padale	170	48	122	367	177	190	363	174	189
553243	Mandwat	54	22	32	84	53	31	78	51	27
553244	Mahaj	176	57	119	318	188	130	230	131	99
553245	Kheware	244	88	156	286	233	53	201	189	12
553246	Kalanbhad (Bhondivale)	374	122	252	539	299	240	234	197	37
553247	Madh	300	94	206	419	236	183	372	210	162
553248	Durgapur	385	133	252	255	242	13	253	242	11
553249	Jaigaon	177	58	119	317	154	163	290	145	145
553250	Dudhanoli	212	80	132	427	239	188	339	206	133
553251	Koloshi	331	105	226	453	229	224	176	102	74
553252	Khutarwadigaon	200	79	121	165	122	43	156	116	40
553253	Kalambhe	455	152	303	773	385	388	743	370	373
553254	Kalambad Mu	114	48	66	250	128	122	145	118	27
553255	Tulai	345	116	229	622	347	275	233	189	44
553256	Bandhivali	249	93	156	486	281	205	300	171	129
553257	Mharas	226	59	167	223	201	22	184	167	17

CENSUS ABSTRACT
Murbad

Industrial category of main workers												
Cultivators			Agricultural labourers			Household industry workers			Other workers			
Persons	Males	Females	Persons	Males	Females	Persons	Males	Females	Persons	Males	Females	Name of Village
29	30	31	32	33	34	35	36	37	38	39	40	2
82	73	9	153	72	81	-	-	-	33	29	4	Fangaloshi
120	97	23	360	184	176	15	9	6	172	139	33	Talegaon
80	76	4	38	38	-	1	1	-	28	26	2	Jadai
161	74	87	6	3	3	-	-	-	4	1	3	Ambiwali
5	5	-	8	8	-	-	-	-	5	3	2	Kochare Kh.
15	13	2	179	75	104	5	2	3	41	29	12	Kochare Bk.
8	5	3	43	21	22	-	-	-	10	5	5	Dighephal
163	79	84	176	90	86	1	-	1	33	23	10	Merdi
145	121	24	-	-	-	1	1	-	3	1	2	Paronde
156	137	19	99	13	86	-	-	-	4	2	2	Panshet
70	50	20	222	143	79	1	1	-	36	23	13	Nyahadi
351	236	115	436	237	199	7	4	3	62	52	10	Khutal Baragaon
282	177	105	22	9	13	-	-	-	18	18	-	Chasole
174	137	37	82	45	37	13	7	6	132	99	33	Khapari
59	41	18	16	12	4	-	-	-	12	11	1	Hedavali
20	19	1	129	100	29	7	6	1	200	166	34	Tokawade
63	59	4	19	15	4	11	5	6	112	100	12	Balegaon
238	127	111	49	43	6	-	-	-	30	30	-	Umaroli Bk.
142	71	71	12	4	8	-	-	-	25	21	4	Ranjangaon
110	47	63	40	22	18	1	1	-	52	41	11	Manivali Tarf Khedul
347	155	192	47	18	29	4	2	2	200	174	26	Talvali Bargaon
465	230	235	20	9	11	1	1	-	4	3	1	Karchonde
46	35	11	10	6	4	-	-	-	9	7	2	Kudshet
427	211	216	335	149	186	15	14	1	21	15	6	Zadghar
8	6	2	111	56	55	-	-	-	7	3	4	Fangane
15	8	7	5	4	1	2	1	1	28	18	10	Awalegaon
14	14	-	13	9	4	-	-	-	15	13	2	Moroshi
274	127	147	339	185	154	7	2	5	12	5	7	Walhivale
2	1	1	158	84	74	-	-	-	4	3	1	Diwanpada
-	-	-	-	-	-	-	-	-	1	1	-	Thitabi Tarf Vaishakhare
2	1	1	13	12	1	-	-	-	10	8	2	Sawarne
45	19	26	293	153	140	6	5	1	7	6	1	Fangulgavhan
246	138	108	97	49	48	3	1	2	49	35	14	Ganeshpur
31	18	13	3	2	1	2	-	2	5	4	1	Bhorande
7	3	4	14	7	7	-	-	-	-	-	-	Udaldon
177	96	81	466	235	231	13	9	4	105	83	22	Vaishakhare
181	114	67	119	43	76	18	5	13	43	27	16	Waghgaon
133	66	67	20	7	13	-	-	-	19	18	1	Pendhari
487	292	195	153	78	75	4	4	-	82	73	9	Korawale
218	207	11	16	15	1	11	11	-	68	63	5	Vidhe
141	77	64	1	-	1	3	2	1	47	41	6	Kanharle
244	122	122	39	18	21	-	-	-	78	51	27	Thune
222	126	96	127	40	87	1	1	-	13	7	6	Padale
38	21	17	19	10	9	-	-	-	21	20	1	Mandwat
183	92	91	1	1	-	3	3	-	43	35	8	Mahaj
169	164	5	7	6	1	-	-	-	25	19	6	Kheware
120	104	16	39	26	13	-	-	-	75	67	8	Kalanbhad (Bhondivale)
99	49	50	231	127	104	3	2	1	39	32	7	Madh
146	143	3	95	88	7	-	-	-	12	11	1	Durgapur
218	95	123	23	11	12	8	5	3	41	34	7	Jaigaon
248	157	91	54	20	34	1	1	-	36	28	8	Dudhanoli
115	69	46	35	13	22	5	3	2	21	17	4	Koloshi
43	43	-	109	70	39	-	-	-	4	3	1	Khutarwadigaon
408	190	218	271	134	137	5	2	3	59	44	15	Kalambhe
61	52	9	3	-	3	5	5	-	76	61	15	Kalambad Mu
101	94	7	58	33	25	1	1	-	73	61	12	Tulai
2	2	-	267	142	125	-	-	-	31	27	4	Bandhivali
8	8	-	164	152	12	-	-	-	12	7	5	Mharas

VILLAGE PRIMARY
C D Block -

Location code number	Name of Village	Marginal workers			Industrial category: Cultivators			Industrial category: Agricultural labourers		
		Persons	Males	Females	Persons	Males	Females	Persons	Males	Females
1	2	41	42	43	44	45	46	47	48	49
553200	Fangaloshi	65	36	29	7	5	2	44	25	19
553201	Talegaon	10	6	4	3	2	1	1	-	1
553202	Jadai	26	17	9	2	2	-	13	8	5
553203	Ambiwali	-	-	-	-	-	-	-	-	-
553204	Kochare Kh.	80	36	44	23	13	10	54	20	34
553205	Kochare Bk.	7	2	5	-	-	-	7	2	5
553206	Dighephal	2	-	2	-	-	-	2	-	2
553207	Merdi	235	109	126	13	4	9	216	103	113
553208	Paronde	118	11	107	116	11	105	2	-	2
553209	Panshet	52	5	47	-	-	-	49	3	46
553210	Nyahadi	46	17	29	15	6	9	26	8	18
553211	Khutal Baragaon	30	14	16	-	-	-	29	14	15
553212	Chasole	86	27	59	8	2	6	32	15	17
553213	Khapari	266	55	211	112	20	92	125	23	102
553214	Hedavali	38	2	36	29	2	27	8	-	8
553215	Tokawade	87	57	30	40	30	10	38	21	17
553216	Balegaon	533	198	335	325	129	196	158	35	123
553217	Umaroli Bk.	83	16	67	33	13	20	50	3	47
553218	Ranjangaon	13	5	8	3	1	2	5	2	3
553219	Manivali Tarf Khedul	13	8	5	3	-	3	1	1	-
553220	Talvali Bargaon	60	23	37	49	19	30	1	-	1
553221	Karchonde	6	1	5	3	-	3	2	1	1
553222	Kudshet	283	121	162	29	2	27	242	111	131
553223	Zadghar	127	59	68	6	2	4	112	51	61
553224	Fangane	93	87	6	66	61	5	4	3	1
553225	Awalegaon	369	178	191	4	1	3	356	169	187
553226	Moroshi	37	10	27	5	2	3	30	6	24
553227	Walhivale	193	63	130	35	21	14	144	36	108
553228	Diwanpada	1	-	1	-	-	-	-	-	-
553229	Thitabi Tarf Vaishakhare	103	51	52	2	2	-	99	48	51
553230	Sawarne	268	132	136	-	-	-	257	124	133
553231	Fangulgavhan	191	107	84	18	11	7	170	95	75
553232	Ganeshpur	30	17	13	6	4	2	18	7	11
553233	Bhorande	-	-	-	-	-	-	-	-	-
553234	Udaldon	6	4	2	-	-	-	6	4	2
553235	Vaishakhare	22	11	11	2	1	1	16	7	9
553236	Waghgaon	12	2	10	1	1	-	4	1	3
553237	Pendhari	-	-	-	-	-	-	-	-	-
553238	Korawale	110	65	45	53	29	24	42	23	19
553239	Vidhe	179	60	119	88	17	71	89	42	47
553240	Kanharle	260	131	129	97	50	47	140	68	72
553241	Thune	15	5	10	11	4	7	3	-	3
553242	Padale	4	3	1	1	1	-	3	2	1
553243	Mandwat	6	2	4	4	1	3	1	-	1
553244	Mahaj	88	57	31	79	54	25	8	2	6
553245	Kheware	85	44	41	71	36	35	13	7	6
553246	Kalanbhad (Bhondivale)	305	102	203	153	40	113	97	23	74
553247	Madh	47	26	21	15	6	9	25	14	11
553248	Durgapur	2	-	2	-	-	-	1	-	1
553249	Jaigaon	27	9	18	19	5	14	3	-	3
553250	Dudhanoli	88	33	55	4	1	3	81	31	50
553251	Koloshi	277	127	150	82	38	44	167	76	91
553252	Khutarwadigaon	9	6	3	2	2	-	7	4	3
553253	Kalambhe	30	15	15	16	8	8	8	4	4
553254	Kalambad Mu	105	10	95	17	4	13	79	3	76
553255	Tulai	389	158	231	143	25	118	176	88	88
553256	Bandhivali	186	110	76	67	36	31	112	69	43
553257	Mharas	39	34	5	3	2	1	36	32	4

CENSUS ABSTRACT
Murbad

of marginal workers										
Household industry workers			Other workers			Non-workers				Location code number
Persons	Males	Females	Persons	Males	Females	Persons	Males	Females	Name of Village	
50	51	52	53	54	55	56	57	58	2	1
-	-	-	14	6	8	473	182	291	Fangaloshi	553200
-	-	-	6	4	2	718	271	447	Talegaon	553201
-	-	-	11	7	4	318	96	222	Jadai	553202
-	-	-	-	-	-	96	60	36	Ambiwali	553203
1	1	-	2	2	-	84	44	40	Kochare Kh.	553204
-	-	-	-	-	-	168	87	81	Kochare Bk.	553205
-	-	-	-	-	-	42	18	24	Dighephal	553206
-	-	-	6	2	4	380	172	208	Merdi	553207
-	-	-	-	-	-	139	73	66	Paronde	553208
1	1	-	2	1	1	199	90	109	Panshet	553209
1	-	1	4	3	1	406	145	261	Nyahadi	553210
-	-	-	1	-	1	861	372	489	Khutal Baragaon	553211
31	4	27	15	6	9	499	228	271	Chasole	553212
3	-	3	26	12	14	651	287	364	Khapari	553213
1	-	1	-	-	-	156	86	70	Hedavali	553214
2	-	2	7	6	1	663	248	415	Tokawade	553215
11	2	9	39	32	7	455	222	233	Balegaon	553216
-	-	-	-	-	-	338	152	186	Umaroli Bk.	553217
-	-	-	5	2	3	146	68	78	Ranjangaon	553218
-	-	-	9	7	2	203	92	111	Manivali Tarf Khedul	553219
3	-	3	7	4	3	571	250	321	Talvali Bargaon	553220
-	-	-	1	-	1	235	124	111	Karchonde	553221
2	1	1	10	7	3	211	97	114	Kudshet	553222
-	-	-	9	6	3	580	312	268	Zadghar	553223
2	2	-	21	21	-	277	98	179	Fangane	553224
2	2	-	7	6	1	324	159	165	Awalegaon	553225
-	-	-	2	2	-	63	24	39	Moroshi	553226
4	1	3	10	5	5	556	305	251	Walhivale	553227
1	-	1	-	-	-	133	64	69	Diwanpada	553228
-	-	-	2	1	1	106	44	62	Thitabi Tarf Vaishakhare	553229
9	6	3	2	2	-	248	123	125	Sawarne	553230
-	-	-	3	1	2	659	317	342	Fangulgavhan	553231
-	-	-	6	6	-	460	195	265	Ganeshpur	553232
-	-	-	-	-	-	23	12	11	Bhorande	553233
-	-	-	-	-	-	29	17	12	Udaldon	553234
-	-	-	4	3	1	804	351	453	Vaishakhare	553235
6	-	6	1	-	1	266	149	117	Waghgaon	553236
-	-	-	-	-	-	109	63	46	Pendhari	553237
1	1	-	14	12	2	957	386	571	Korawale	553238
-	-	-	2	1	1	696	252	444	Vidhe	553239
2	2	-	21	11	10	346	173	173	Kanharle	553240
-	-	-	1	1	-	364	170	194	Thune	553241
-	-	-	-	-	-	277	136	141	Padale	553242
-	-	-	1	1	-	93	37	56	Mandwat	553243
-	-	-	1	1	-	278	117	161	Mahaj	553244
-	-	-	1	1	-	528	184	344	Kheware	553245
1	1	-	54	38	16	478	187	291	Kalanbhad (Bhondivale)	553246
-	-	-	7	6	1	379	145	234	Madh	553247
1	-	1	-	-	-	620	183	437	Durgapur	553248
1	1	-	4	3	1	179	84	95	Jaigaon	553249
-	-	-	3	1	2	283	134	149	Dudhanoli	553250
13	3	10	15	10	5	368	167	201	Koloshi	553251
-	-	-	-	-	-	277	97	180	Khutarwadigaon	553252
3	2	1	3	1	2	526	248	278	Kalambhe	553253
1	-	1	8	3	5	158	85	73	Kalambad Mu	553254
5	5	-	65	40	25	480	211	269	Tulai	553255
-	-	-	7	5	2	372	175	197	Bandhivali	553256
-	-	-	-	-	-	576	199	377	Mharas	553257

VILLAGE PRIMARY
C D Block -

Location code number	Name of Village	Area of Village in hectares	Number of households	Total population (including institutional and houseless population)			Population in the age-group 0-6		
				Persons	Males	Females	Persons	Males	Females
1	2	3	4	5	6	7	8	9	10
553258	Rao	415.06	96	442	230	212	44	23	21
553259	Kedurli	333.76	193	919	459	460	92	42	50
553260	Ghagurli	183.61	72	342	171	171	50	24	26
553261	Talekhal	97.54	100	489	238	251	63	28	35
553262	Khopivali	494.00	276	1,333	660	673	173	98	75
553263	Milhe	957.00	212	985	510	475	128	69	59
553264	Umbroli Kh.	830.49	188	898	458	440	114	60	54
553265	Ganeshpur	165.00	100	459	241	218	35	20	15
553266	Gorakhgad	94.00	1	1	1	-	-	-	-
553267	Dehari	365.00	143	610	303	307	80	37	43
553268	Narivali	579.83	328	1,658	852	806	202	106	96
553269	Sakurli	347.71	168	710	368	342	83	46	37
553270	Ambegaon	552.21	232	1,020	526	494	105	49	56
553271	Boriwali	145.64	84	418	208	210	55	31	24
553272	Kanhol	416.67	178	822	428	394	105	54	51
553273	Kachakoli	719.45	174	869	431	438	127	51	76
553274	Mohaghar	976.72	254	1,109	569	540	118	55	63
553275	Chandrapur	276.49	135	596	284	312	75	32	43
553276	Mhase	783.10	267	1,242	637	605	144	77	67
553277	Gawali	279.84	217	943	475	468	140	63	77
553278	Khanivare	511.00	175	825	424	401	71	31	40
553279	Uchale	539.29	207	862	448	414	102	62	40
553280	Sidhgad	1,294.77	58	280	163	117	16	10	6
553281	Jambhurde	353.06	274	1,330	671	659	150	71	79
553282	Chirad	262.64	94	408	207	201	39	17	22
553283	Mangaon	0.00	66	324	170	154	31	15	16
553284	Malegaon	580.96	227	1,044	531	513	143	75	68
553285	Patgaon	515.85	133	628	297	331	84	42	42
553286	Mohghar	0.00	52	227	123	104	20	13	7
553287	Ambe Tembhe	154.76	117	554	280	274	50	22	28
553288	Dongar Nhave	1,419.64	353	1,827	924	903	206	115	91
553289	Agashi	481.00	168	850	430	420	108	51	57
	URBAN								
553290	Murbad (CT)	830.00	4,458	18,725	9,987	8,738	2,234	1,189	1,045

CENSUS ABSTRACT
Murbad

Scheduled Castes population			Scheduled Tribes population			Literates			
Persons	Males	Females	Persons	Males	Females	Persons	Males	Females	Name of Village
11	12	13	14	15	16	17	18	19	2
53	27	26	43	24	19	325	190	135	Rao
82	41	41	7	1	6	687	373	314	Kedurli
27	14	13	-	-	-	217	127	90	Ghagurli
85	45	40	1	1	-	369	197	172	Talekhal
151	78	73	1	1	-	859	489	370	Khopivali
45	25	20	137	69	68	639	393	246	Milhe
90	41	49	-	-	-	574	329	245	Umbroli Kh.
-	-	-	-	-	-	328	199	129	Ganeshpur
-	-	-	-	-	-	-	-	-	Gorakhgad
-	-	-	71	39	32	437	239	198	Dehari
67	32	35	34	16	18	1,145	672	473	Narivali
68	34	34	230	116	114	453	272	181	Sakurli
115	60	55	14	4	10	694	418	276	Ambegaon
13	8	5	-	-	-	321	171	150	Boriwali
101	54	47	124	64	60	533	326	207	Kanhol
48	21	27	665	325	340	470	285	185	Kachakoli
2	1	1	828	430	398	614	378	236	Mohaghar
2	1	1	585	277	308	320	181	139	Chandrapur
56	27	29	176	92	84	905	511	394	Mhase
89	43	46	117	54	63	577	353	224	Gawali
13	7	6	187	91	96	570	345	225	Khanivare
128	62	66	16	9	7	620	355	265	Uchale
2	1	1	256	148	108	208	135	73	Sidhgad
47	26	21	31	15	16	911	517	394	Jambhurde
8	3	5	45	22	23	295	177	118	Chirad
-	-	-	20	13	7	281	152	129	Mangaon
-	-	-	1,031	525	506	559	321	238	Malegaon
95	46	49	310	145	165	354	193	161	Patgaon
-	-	-	227	123	104	108	63	45	Mohghar
37	18	19	-	-	-	455	254	201	Ambe Tembhe
112	64	48	234	122	112	1,277	734	543	Dongar Nhave
47	23	24	18	10	8	582	356	226	Agashi
									URBAN
1,751	850	901	1,177	620	557	14,755	8,266	6,489	Murbad (CT)

VILLAGE PRIMARY
C D Block -

Location code number	Name of Village	Illiterates			Total workers			Main workers		
		Persons	Males	Females	Persons	Males	Females	Persons	Males	Females
1	2	20	21	22	23	24	25	26	27	28
553258	Rao	117	40	77	248	130	118	175	111	64
553259	Kedurli	232	86	146	604	302	302	444	255	189
553260	Ghagurli	125	44	81	261	136	125	105	98	7
553261	Talekhal	120	41	79	287	145	142	252	124	128
553262	Khopivali	474	171	303	770	389	381	539	343	196
553263	Milhe	346	117	229	578	327	251	485	318	167
553264	Umbroli Kh.	324	129	195	534	277	257	507	265	242
553265	Ganeshpur	131	42	89	294	154	140	181	120	61
553266	Gorakhgad	1	1	-	-	-	-	-	-	-
553267	Dehari	173	64	109	344	172	172	258	140	118
553268	Narivali	513	180	333	721	507	214	613	447	166
553269	Sakurli	257	96	161	451	225	226	416	211	205
553270	Ambegaon	326	108	218	432	265	167	185	139	46
553271	Boriwali	97	37	60	110	101	9	107	101	6
553272	Kanhol	289	102	187	337	268	69	314	257	57
553273	Kachakoli	399	146	253	527	268	259	250	213	37
553274	Mohaghar	495	191	304	574	345	229	460	283	177
553275	Chandrapur	276	103	173	252	171	81	226	154	72
553276	Mhase	337	126	211	600	349	251	489	277	212
553277	Gawali	366	122	244	577	286	291	572	282	290
553278	Khanivare	255	79	176	355	243	112	315	215	100
553279	Uchale	242	93	149	511	263	248	27	18	9
553280	Sidhgad	72	28	44	173	96	77	79	75	4
553281	Jambhurde	419	154	265	792	392	400	37	30	7
553282	Chirad	113	30	83	195	116	79	113	100	13
553283	Mangaon	43	18	25	191	95	96	191	95	96
553284	Malegaon	485	210	275	475	322	153	32	25	7
553285	Patgaon	274	104	170	361	173	188	250	121	129
553286	Mohghar	119	60	59	143	81	62	142	81	61
553287	Ambe Tembhe	99	26	73	203	161	42	179	144	35
553288	Dongar Nhave	550	190	360	1,120	553	567	804	475	329
553289	Agashi	268	74	194	327	226	101	255	215	40
	URBAN									
553290	Murbad (CT)	3,970	1,721	2,249	6,610	5,637	973	6,098	5,343	755

CENSUS ABSTRACT
Murbad

Industrial category of main workers												
Cultivators			Agricultural labourers			Household industry workers			Other workers			
Persons	Males	Females	Persons	Males	Females	Persons	Males	Females	Persons	Males	Females	Name of Village
29	30	31	32	33	34	35	36	37	38	39	40	2
158	100	58	13	8	5	-	-	-	4	3	1	Rao
417	231	186	4	3	1	2	2	-	21	19	2	Kedurli
65	63	2	6	5	1	-	-	-	34	30	4	Ghagurli
141	70	71	91	43	48	-	-	-	20	11	9	Talekhal
428	267	161	46	20	26	1	1	-	64	55	9	Khopivali
348	224	124	95	60	35	1	1	-	41	33	8	Milhe
371	171	200	73	39	34	16	11	5	47	44	3	Umbroli Kh.
141	87	54	8	4	4	2	2	-	30	27	3	Ganeshpur
-	-	-	-	-	-	-	-	-	-	-	-	Gorakhgad
109	58	51	118	59	59	1	-	1	30	23	7	Dehari
391	272	119	114	79	35	8	6	2	100	90	10	Narivali
260	137	123	134	61	73	9	3	6	13	10	3	Sakurli
103	89	14	57	33	24	3	1	2	22	16	6	Ambegaon
91	88	3	2	2	-	1	-	1	13	11	2	Boriwali
100	83	17	90	61	29	1	1	-	123	112	11	Kanhol
164	146	18	38	23	15	3	2	1	45	42	3	Kachakoli
132	91	41	307	176	131	1	-	1	20	16	4	Mohaghar
96	48	48	113	91	22	-	-	-	17	15	2	Chandrapur
117	88	29	58	46	12	16	13	3	298	130	168	Mhase
335	168	167	182	71	111	10	9	1	45	34	11	Gawali
119	84	35	150	93	57	1	1	-	45	37	8	Khanivare
13	8	5	6	4	2	-	-	-	8	6	2	Uchale
44	44	-	1	1	-	-	-	-	34	30	4	Sidhgad
13	8	5	1	1	-	2	2	-	21	19	2	Jambhurde
73	66	7	22	17	5	-	-	-	18	17	1	Chirad
142	59	83	10	5	5	1	1	-	38	30	8	Mangaon
3	2	1	2	-	2	7	7	-	20	16	4	Malegaon
50	36	14	46	24	22	5	5	-	149	56	93	Patgaon
-	-	-	135	75	60	-	-	-	7	6	1	Mohghar
169	135	34	2	2	-	5	5	-	3	2	1	Ambe Tembhe
491	320	171	267	123	144	16	10	6	30	22	8	Dongar Nhave
145	137	8	60	53	7	31	11	20	19	14	5	Agashi
												URBAN
69	57	12	97	78	19	207	154	53	5,725	5,054	671	Murbad (CT)

VILLAGE PRIMARY
C D Block -

Location code number	Name of Village	Marginal workers			Industrial category: Cultivators			Industrial category: Agricultural labourers		
		Persons	Males	Females	Persons	Males	Females	Persons	Males	Females
1	2	41	42	43	44	45	46	47	48	49
553258	Rao	73	19	54	66	18	48	7	1	6
553259	Kedurli	160	47	113	151	41	110	8	5	3
553260	Ghagurli	156	38	118	151	37	114	5	1	4
553261	Talekhal	35	21	14	5	2	3	26	17	9
553262	Khopivali	231	46	185	210	41	169	16	2	14
553263	Milhe	93	9	84	67	2	65	20	3	17
553264	Umbroli Kh.	27	12	15	17	9	8	-	-	-
553265	Ganeshpur	113	34	79	62	9	53	44	20	24
553266	Gorakhgad	-	-	-	-	-	-	-	-	-
553267	Dehari	86	32	54	21	4	17	48	20	28
553268	Narivali	108	60	48	15	12	3	66	26	40
553269	Sakurli	35	14	21	1	1	-	33	12	21
553270	Ambegaon	247	126	121	16	7	9	137	60	77
553271	Boriwali	3	-	3	3	-	3	-	-	-
553272	Kanhol	23	11	12	7	1	6	13	7	6
553273	Kachakoli	277	55	222	15	6	9	225	40	185
553274	Mohaghar	114	62	52	13	8	5	97	52	45
553275	Chandrapur	26	17	9	4	2	2	22	15	7
553276	Mhase	111	72	39	6	4	2	80	53	27
553277	Gawali	5	4	1	2	2	-	1	-	1
553278	Khanivare	40	28	12	18	14	4	5	-	5
553279	Uchale	484	245	239	285	154	131	165	72	93
553280	Sidhgad	94	21	73	84	18	66	8	1	7
553281	Jambhurde	755	362	393	220	203	17	521	152	369
553282	Chirad	82	16	66	54	9	45	25	5	20
553283	Mangaon	-	-	-	-	-	-	-	-	-
553284	Malegaon	443	297	146	1	1	-	442	296	146
553285	Patgaon	111	52	59	-	-	-	74	33	41
553286	Mohghar	1	-	1	-	-	-	1	-	1
553287	Ambe Tembhe	24	17	7	3	1	2	18	13	5
553288	Dongar Nhave	316	78	238	163	17	146	79	33	46
553289	Agashi	72	11	61	64	7	57	6	4	2
	URBAN									
553290	Murbad (CT)	512	294	218	24	11	13	25	18	7

CENSUS ABSTRACT
Murbad

of marginal workers										
Household industry workers			Other workers			Non-workers			Name of Village	Location code number
Persons	Males	Females	Persons	Males	Females	Persons	Males	Females		
50	51	52	53	54	55	56	57	58	2	1
-	-	-	-	-	-	194	100	94	Rao	553258
-	-	-	1	1	-	315	157	158	Kedurli	553259
-	-	-	-	-	-	81	35	46	Ghagurli	553260
2	2	-	2	-	2	202	93	109	Talekhal	553261
-	-	-	5	3	2	563	271	292	Khopivali	553262
-	-	-	6	4	2	407	183	224	Milhe	553263
-	-	-	10	3	7	364	181	183	Umbroli Kh.	553264
-	-	-	7	5	2	165	87	78	Ganeshpur	553265
-	-	-	-	-	-	1	1	-	Gorakhgad	553266
2	1	1	15	7	8	266	131	135	Dehari	553267
5	2	3	22	20	2	937	345	592	Narivali	553268
-	-	-	1	1	-	259	143	116	Sakurli	553269
42	22	20	52	37	15	588	261	327	Ambegaon	553270
-	-	-	-	-	-	308	107	201	Boriwali	553271
-	-	-	3	3	-	485	160	325	Kanhol	553272
4	-	4	33	9	24	342	163	179	Kachakoli	553273
3	1	2	1	1	-	535	224	311	Mohaghar	553274
-	-	-	-	-	-	344	113	231	Chandrapur	553275
2	2	-	23	13	10	642	288	354	Mhase	553276
-	-	-	2	2	-	366	189	177	Gawali	553277
-	-	-	17	14	3	470	181	289	Khanivare	553278
22	11	11	12	8	4	351	185	166	Uchale	553279
1	1	-	1	1	-	107	67	40	Sidhgad	553280
11	4	7	3	3	-	538	279	259	Jambhurde	553281
-	-	-	3	2	1	213	91	122	Chirad	553282
-	-	-	-	-	-	133	75	58	Mangaon	553283
-	-	-	-	-	-	569	209	360	Malegaon	553284
9	6	3	28	13	15	267	124	143	Patgaon	553285
-	-	-	-	-	-	84	42	42	Mohghar	553286
-	-	-	3	3	-	351	119	232	Ambe Tembhe	553287
11	-	11	63	28	35	707	371	336	Dongar Nhave	553288
2	-	2	-	-	-	523	204	319	Agashi	553289
									URBAN	
81	23	58	382	242	140	12,115	4,350	7,765	Murbad (CT)	553290

Urban PCA-Town wise Primary Census Abstract

URBAN PRIMARY

Location code number	Name of Town/ Ward	Area in Square Kilometre	Number of households	Total population (including institutional and houseless population)			Population in the age-group 0-6		
				Persons	Males	Females	Persons	Males	Females
1	2	3	4	5	6	7	8	9	10
802782	**Dahanu (M Cl)**	**18.20**	**11,397**	**50,287**	**25,790**	**24,497**	**5,242**	**2,691**	**2,551**
0001	Ward No. 1		341	1,576	797	779	153	84	69
0002	Ward No. 2		441	1,870	965	905	167	83	84
0003	Ward No. 3		561	2,468	1,301	1,167	226	110	116
0004	Ward No. 4		929	4,451	2,341	2,110	638	329	309
0005	Ward No. 5		287	1,244	647	597	103	50	53
0006	Ward No. 6		437	1,937	927	1,010	248	117	131
0007	Ward No. 7		339	1,592	803	789	187	101	86
0008	Ward No. 8		376	1,755	912	843	220	104	116
0009	Ward No. 9		365	1,620	851	769	160	92	68
0010	Ward No. 10		513	2,224	1,141	1,083	164	91	73
0011	Ward No. 11		654	2,711	1,389	1,322	231	136	95
0012	Ward No. 12		733	3,146	1,556	1,590	330	180	150
0013	Ward No. 13		384	1,718	894	824	169	84	85
0014	Ward No. 14		374	1,808	903	905	148	83	65
0015	Ward No. 15		482	2,044	1,017	1,027	208	97	111
0016	Ward No. 16		577	2,422	1,189	1,233	253	141	112
0017	Ward No. 17		460	1,983	997	986	186	99	87
0018	Ward No. 18		428	1,853	908	945	166	78	88
0019	Ward No. 19		447	1,939	987	952	171	93	78
0020	Ward No. 20		432	2,130	1,096	1,034	204	96	108
0021	Ward No. 21		545	2,346	1,190	1,156	187	93	94
0022	Ward No. 22		823	3,480	1,927	1,553	432	211	221
0023	Ward No. 23		469	1,970	1,052	918	291	139	152
551750	**Chinchani (CT)**	**10.00**	**3,129**	**13,646**	**6,793**	**6,853**	**1,133**	**561**	**572**
0001	Ward No. 1		3,129	13,646	6,793	6,853	1,133	561	572
551844	**Vikramgad (CT)**	**6.27**	**1,263**	**5,991**	**3,080**	**2,911**	**808**	**425**	**383**
0001	Ward No. 1		1,263	5,991	3,080	2,911	808	425	383
802783	**Jawhar (M Cl)**	**3.50**	**2,724**	**12,040**	**6,127**	**5,913**	**1,443**	**772**	**671**
0001	Ward No. 1		181	816	408	408	106	67	39
0002	Ward No. 2		237	1,061	539	522	134	62	72
0003	Ward No. 3		49	274	186	88	35	22	13
0004	Ward No. 4		170	731	313	418	68	31	37
0005	Ward No. 5		164	708	376	332	90	52	38
0006	Ward No. 6		79	361	183	178	54	28	26
0007	Ward No. 7		43	216	105	111	41	25	16
0008	Ward No. 8		85	382	192	190	32	15	17
0009	Ward No. 9		78	305	153	152	24	15	9
0010	Ward No. 10		110	472	235	237	53	24	29
0011	Ward No. 11		83	369	170	199	33	14	19
0012	Ward No. 12		71	272	123	149	32	18	14
0013	Ward No. 13		157	689	351	338	107	54	53
0014	Ward No. 14		279	1,112	564	548	153	77	76
0015	Ward No. 15		90	352	184	168	33	19	14
0016	Ward No. 16		52	190	94	96	19	11	8
0017	Ward No. 17		120	553	279	274	45	22	23
0018	Ward No. 18		126	613	326	287	87	52	35
0019	Ward No. 19		42	173	87	86	11	7	4
0020	Ward No. 20		50	229	108	121	27	13	14
0021	Ward No. 21		40	195	92	103	24	14	10
0022	Ward No. 22		25	114	61	53	9	6	3
0023	Ward No. 23		40	167	83	84	25	13	12
0024	Ward No. 24		135	604	317	287	73	39	34
0025	Ward No. 25		136	741	431	310	82	46	36
0026	Ward No. 26		82	341	167	174	46	26	20
552181	**Kudus (CT)**	**3.92**	**1,627**	**7,204**	**3,899**	**3,305**	**1,161**	**584**	**577**
0001	Ward No. 1		1,627	7,204	3,899	3,305	1,161	584	577
552182	**Vada (CT)**	**10.80**	**3,959**	**16,750**	**8,596**	**8,154**	**1,871**	**1,026**	**845**
0001	Ward No. 1		3,959	16,750	8,596	8,154	1,871	1,026	845
802784	**Palghar (M Cl)**	**64.00**	**16,273**	**68,930**	**36,523**	**32,407**	**8,139**	**4,210**	**3,929**

CENSUS ABSTRACT

Scheduled Castes population			Scheduled Tribes population			Literates			
Persons	Males	Females	Persons	Males	Females	Persons	Males	Females	Name of Town/ Ward
11	12	13	14	15	16	17	18	19	2
2,471	**1,245**	**1,226**	**9,323**	**4,553**	**4,770**	**38,137**	**20,782**	**17,355**	**Dahanu (M Cl)**
-	-	-	839	416	423	1,059	578	481	Ward No. 1
40	21	19	250	124	126	1,542	818	724	Ward No. 2
88	43	45	333	157	176	2,059	1,131	928	Ward No. 3
111	56	55	1,023	492	531	3,186	1,806	1,380	Ward No. 4
246	118	128	573	281	292	894	512	382	Ward No. 5
12	9	3	814	378	436	1,072	617	455	Ward No. 6
91	44	47	458	222	236	1,161	631	530	Ward No. 7
20	13	7	365	184	181	1,161	659	502	Ward No. 8
100	50	50	97	47	50	1,309	708	601	Ward No. 9
13	9	4	43	28	15	1,967	1,011	956	Ward No. 10
379	189	190	136	59	77	2,285	1,195	1,090	Ward No. 11
803	385	418	1,092	520	572	2,444	1,262	1,182	Ward No. 12
22	10	12	361	192	169	1,338	746	592	Ward No. 13
13	7	6	305	157	148	1,440	749	691	Ward No. 14
81	42	39	673	317	356	1,541	811	730	Ward No. 15
73	40	33	277	134	143	2,034	1,014	1,020	Ward No. 16
58	32	26	216	93	123	1,632	845	787	Ward No. 17
19	9	10	154	72	82	1,443	756	687	Ward No. 18
52	29	23	238	118	120	1,600	847	753	Ward No. 19
-	-	-	319	205	114	1,229	766	463	Ward No. 20
37	19	18	115	54	61	1,995	1,054	941	Ward No. 21
117	63	54	353	165	188	2,436	1,487	949	Ward No. 22
96	57	39	289	138	151	1,310	779	531	Ward No. 23
117	**56**	**61**	**2,820**	**1,359**	**1,461**	**11,166**	**5,801**	**5,365**	**Chinchani (CT)**
117	56	61	2,820	1,359	1,461	11,166	5,801	5,365	Ward No. 1
158	**88**	**70**	**3,259**	**1,612**	**1,647**	**4,290**	**2,315**	**1,975**	**Vikramgad (CT)**
158	88	70	3,259	1,612	1,647	4,290	2,315	1,975	Ward No. 1
929	**458**	**471**	**4,203**	**2,069**	**2,134**	**9,421**	**4,990**	**4,431**	**Jawhar (M Cl)**
46	23	23	654	320	334	600	315	285	Ward No. 1
115	54	61	445	218	227	818	427	391	Ward No. 2
7	4	3	67	47	20	233	164	69	Ward No. 3
32	17	15	243	76	167	602	263	339	Ward No. 4
237	109	128	191	118	73	559	313	246	Ward No. 5
11	7	4	29	10	19	290	151	139	Ward No. 6
-	-	-	35	15	20	156	77	79	Ward No. 7
4	2	2	12	5	7	339	174	165	Ward No. 8
6	2	4	19	8	11	269	136	133	Ward No. 9
4	3	1	324	149	175	338	180	158	Ward No. 10
21	10	11	93	44	49	303	147	156	Ward No. 11
10	6	4	90	34	56	229	103	126	Ward No. 12
19	9	10	265	131	134	485	264	221	Ward No. 13
74	42	32	496	231	265	818	445	373	Ward No. 14
12	5	7	69	32	37	303	157	146	Ward No. 15
2	-	2	13	7	6	165	80	85	Ward No. 16
9	4	5	32	15	17	494	255	239	Ward No. 17
7	4	3	243	116	127	458	251	207	Ward No. 18
3	2	1	93	41	52	132	71	61	Ward No. 19
31	12	19	7	3	4	182	89	93	Ward No. 20
3	1	2	8	4	4	161	77	84	Ward No. 21
-	-	-	3	2	1	104	55	49	Ward No. 22
104	51	53	40	19	21	126	65	61	Ward No. 23
124	64	60	142	78	64	452	253	199	Ward No. 24
41	23	18	437	278	159	579	358	221	Ward No. 25
7	4	3	153	68	85	226	120	106	Ward No. 26
485	**224**	**261**	**765**	**373**	**392**	**5,114**	**2,941**	**2,173**	**Kudus (CT)**
485	224	261	765	373	392	5,114	2,941	2,173	Ward No. 1
825	**410**	**415**	**4,421**	**2,231**	**2,190**	**12,949**	**6,880**	**6,069**	**Vada (CT)**
825	410	415	4,421	2,231	2,190	12,949	6,880	6,069	Ward No. 1
3,419	**1,775**	**1,644**	**9,720**	**4,750**	**4,970**	**53,435**	**29,664**	**23,771**	**Palghar (M Cl)**

URBAN PRIMARY

Location code number	Name of Town/ Ward	Illiterates			Total workers			Main workers		
		Persons	Males	Females	Persons	Males	Females	Persons	Males	Females
1	2	20	21	22	23	24	25	26	27	28
802782	**Dahanu (M Cl)**	**12,150**	**5,008**	**7,142**	**19,901**	**14,456**	**5,445**	**17,921**	**13,205**	**4,716**
0001	Ward No. 1	517	219	298	664	437	227	594	389	205
0002	Ward No. 2	328	147	181	695	560	135	659	538	121
0003	Ward No. 3	409	170	239	915	758	157	861	720	141
0004	Ward No. 4	1,265	535	730	1,614	1,320	294	1,496	1,232	264
0005	Ward No. 5	350	135	215	546	395	151	534	389	145
0006	Ward No. 6	865	310	555	931	541	390	882	513	369
0007	Ward No. 7	431	172	259	606	443	163	558	410	148
0008	Ward No. 8	594	253	341	711	553	158	670	522	148
0009	Ward No. 9	311	143	168	562	457	105	543	448	95
0010	Ward No. 10	257	130	127	768	664	104	710	622	88
0011	Ward No. 11	426	194	232	1,053	768	285	1,018	745	273
0012	Ward No. 12	702	294	408	1,443	876	567	1,355	822	533
0013	Ward No. 13	380	148	232	741	501	240	646	448	198
0014	Ward No. 14	368	154	214	566	427	139	534	414	120
0015	Ward No. 15	503	206	297	769	556	213	734	534	200
0016	Ward No. 16	388	175	213	842	662	180	782	611	171
0017	Ward No. 17	351	152	199	757	574	183	694	532	162
0018	Ward No. 18	410	152	258	788	492	296	536	371	165
0019	Ward No. 19	339	140	199	667	538	129	598	491	107
0020	Ward No. 20	901	330	571	1,092	559	533	813	389	424
0021	Ward No. 21	351	136	215	910	655	255	844	621	223
0022	Ward No. 22	1,044	440	604	1,542	1,097	445	1,186	856	330
0023	Ward No. 23	660	273	387	719	623	96	674	588	86
551750	**Chinchani (CT)**	**2,480**	**992**	**1,488**	**5,604**	**4,010**	**1,594**	**4,661**	**3,500**	**1,161**
0001	Ward No. 1	2,480	992	1,488	5,604	4,010	1,594	4,661	3,500	1,161
551844	**Vikramgad (CT)**	**1,701**	**765**	**936**	**2,278**	**1,568**	**710**	**1,673**	**1,252**	**421**
0001	Ward No. 1	1,701	765	936	2,278	1,568	710	1,673	1,252	421
802783	**Jawhar (M Cl)**	**2,619**	**1,137**	**1,482**	**4,137**	**3,191**	**946**	**3,525**	**2,782**	**743**
0001	Ward No. 1	216	93	123	257	201	56	165	128	37
0002	Ward No. 2	243	112	131	348	261	87	315	246	69
0003	Ward No. 3	41	22	19	62	50	12	61	49	12
0004	Ward No. 4	129	50	79	227	185	42	199	163	36
0005	Ward No. 5	149	63	86	233	184	49	129	96	33
0006	Ward No. 6	71	32	39	124	102	22	109	94	15
0007	Ward No. 7	60	28	32	55	42	13	54	42	12
0008	Ward No. 8	43	18	25	126	104	22	125	103	22
0009	Ward No. 9	36	17	19	126	92	34	116	85	31
0010	Ward No. 10	134	55	79	159	123	36	134	109	25
0011	Ward No. 11	66	23	43	127	99	28	120	96	24
0012	Ward No. 12	43	20	23	82	68	14	79	66	13
0013	Ward No. 13	204	87	117	240	171	69	218	164	54
0014	Ward No. 14	294	119	175	417	316	101	365	283	82
0015	Ward No. 15	49	27	22	145	106	39	143	105	38
0016	Ward No. 16	25	14	11	70	55	15	68	55	13
0017	Ward No. 17	59	24	35	199	177	22	192	172	20
0018	Ward No. 18	155	75	80	215	182	33	197	169	28
0019	Ward No. 19	41	16	25	82	53	29	61	41	20
0020	Ward No. 20	47	19	28	68	63	5	68	63	5
0021	Ward No. 21	34	15	19	67	58	9	65	58	7
0022	Ward No. 22	10	6	4	44	36	8	37	33	4
0023	Ward No. 23	41	18	23	66	48	18	61	44	17
0024	Ward No. 24	152	64	88	224	170	54	163	134	29
0025	Ward No. 25	162	73	89	244	163	81	164	107	57
0026	Ward No. 26	115	47	68	130	82	48	117	77	40
552181	**Kudus (CT)**	**2,090**	**958**	**1,132**	**2,652**	**2,273**	**379**	**2,421**	**2,155**	**266**
0001	Ward No. 1	2,090	958	1,132	2,652	2,273	379	2,421	2,155	266
552182	**Vada (CT)**	**3,801**	**1,716**	**2,085**	**6,178**	**4,596**	**1,582**	**5,030**	**3,900**	**1,130**
0001	Ward No. 1	3,801	1,716	2,085	6,178	4,596	1,582	5,030	3,900	1,130
802784	**Palghar (M Cl)**	**15,495**	**6,859**	**8,636**	**27,786**	**21,327**	**6,459**	**25,176**	**19,709**	**5,467**

CENSUS ABSTRACT

Industrial category of main workers												
Cultivators			Agricultural labourers			Household industry workers			Other workers			
Persons	Males	Females	Persons	Males	Females	Persons	Males	Females	Persons	Males	Females	Name of Town/ Ward
29	30	31	32	33	34	35	36	37	38	39	40	2
239	**192**	**47**	**584**	**384**	**200**	**1,102**	**717**	**385**	**15,996**	**11,912**	**4,084**	**Dahanu (M Cl)**
38	34	4	1	-	1	3	3	-	552	352	200	Ward No. 1
8	7	1	44	27	17	38	31	7	569	473	96	Ward No. 2
1	1	-	2	1	1	22	12	10	836	706	130	Ward No. 3
12	9	3	14	10	4	22	19	3	1,448	1,194	254	Ward No. 4
2	2	-	18	17	1	51	24	27	463	346	117	Ward No. 5
11	8	3	13	8	5	47	25	22	811	472	339	Ward No. 6
2	2	-	7	7	-	13	7	6	536	394	142	Ward No. 7
3	3	-	1	1	-	14	10	4	652	508	144	Ward No. 8
-	-	-	4	2	2	74	67	7	465	379	86	Ward No. 9
21	21	-	4	4	-	109	100	9	576	497	79	Ward No. 10
10	9	1	2	2	-	67	57	10	939	677	262	Ward No. 11
8	5	3	71	40	31	143	34	109	1,133	743	390	Ward No. 12
33	17	16	114	75	39	6	3	3	493	353	140	Ward No. 13
50	46	4	115	79	36	15	10	5	354	279	75	Ward No. 14
2	2	-	114	68	46	38	34	4	580	430	150	Ward No. 15
9	8	1	4	4	-	7	4	3	762	595	167	Ward No. 16
1	1	-	-	-	-	30	19	11	663	512	151	Ward No. 17
4	4	-	4	3	1	17	12	5	511	352	159	Ward No. 18
2	2	-	18	12	6	22	19	3	556	458	98	Ward No. 19
14	5	9	12	6	6	239	138	101	548	240	308	Ward No. 20
2	2	-	5	5	-	94	65	29	743	549	194	Ward No. 21
5	4	1	13	10	3	27	20	7	1,141	822	319	Ward No. 22
1	-	1	4	3	1	4	4	-	665	581	84	Ward No. 23
187	**177**	**10**	**682**	**382**	**300**	**740**	**624**	**116**	**3,052**	**2,317**	**735**	**Chinchani (CT)**
187	177	10	682	382	300	740	624	116	3,052	2,317	735	Ward No. 1
151	**108**	**43**	**202**	**111**	**91**	**50**	**38**	**12**	**1,270**	**995**	**275**	**Vikramgad (CT)**
151	108	43	202	111	91	50	38	12	1,270	995	275	Ward No. 1
65	**45**	**20**	**57**	**38**	**19**	**121**	**88**	**33**	**3,282**	**2,611**	**671**	**Jawhar (M Cl)**
18	17	1	-	-	-	3	2	1	144	109	35	Ward No. 1
7	5	2	13	8	5	6	4	2	289	229	60	Ward No. 2
5	3	2	3	-	3	1	1	-	52	45	7	Ward No. 3
1	-	1	7	5	2	17	11	6	174	147	27	Ward No. 4
2	-	2	3	3	-	9	8	1	115	85	30	Ward No. 5
-	-	-	-	-	-	-	-	-	109	94	15	Ward No. 6
-	-	-	2	1	1	-	-	-	52	41	11	Ward No. 7
-	-	-	-	-	-	1	-	1	124	103	21	Ward No. 8
1	-	1	-	-	-	9	3	6	106	82	24	Ward No. 9
-	-	-	1	1	-	7	7	-	126	101	25	Ward No. 10
2	2	-	8	8	-	1	-	1	109	86	23	Ward No. 11
1	1	-	-	-	-	1	1	-	77	64	13	Ward No. 12
-	-	-	5	3	2	-	-	-	213	161	52	Ward No. 13
3	3	-	4	2	2	7	6	1	351	272	79	Ward No. 14
-	-	-	-	-	-	23	19	4	120	86	34	Ward No. 15
-	-	-	-	-	-	-	-	-	68	55	13	Ward No. 16
-	-	-	-	-	-	-	-	-	192	172	20	Ward No. 17
2	2	-	-	-	-	-	-	-	195	167	28	Ward No. 18
14	6	8	1	1	-	-	-	-	46	34	12	Ward No. 19
-	-	-	-	-	-	-	-	-	68	63	5	Ward No. 20
1	1	-	-	-	-	-	-	-	64	57	7	Ward No. 21
2	2	-	-	-	-	23	20	3	12	11	1	Ward No. 22
2	1	1	5	2	3	1	1	-	53	40	13	Ward No. 23
-	-	-	1	1	-	2	1	1	160	132	28	Ward No. 24
2	1	1	3	3	-	5	2	3	154	101	53	Ward No. 25
2	1	1	1	-	1	5	2	3	109	74	35	Ward No. 26
46	**42**	**4**	**132**	**101**	**31**	**59**	**46**	**13**	**2,184**	**1,966**	**218**	**Kudus (CT)**
46	42	4	132	101	31	59	46	13	2,184	1,966	218	Ward No. 1
135	**105**	**30**	**142**	**99**	**43**	**314**	**212**	**102**	**4,439**	**3,484**	**955**	**Vada (CT)**
135	105	30	142	99	43	314	212	102	4,439	3,484	955	Ward No. 1
413	**324**	**89**	**651**	**388**	**263**	**853**	**599**	**254**	**23,259**	**18,398**	**4,861**	**Palghar (M Cl)**

URBAN PRIMARY

Location code number	Name of Town/ Ward	Marginal workers			Industrial category: Cultivators			Industrial category: Agricultural labourers		
		Persons	Males	Females	Persons	Males	Females	Persons	Males	Females
1	2	41	42	43	44	45	46	47	48	49
802782	**Dahanu (M Cl)**	**1,980**	**1,251**	**729**	**65**	**46**	**19**	**52**	**29**	**23**
0001	Ward No. 1	70	48	22	12	10	2	3	1	2
0002	Ward No. 2	36	22	14	-	-	-	6	3	3
0003	Ward No. 3	54	38	16	1	1	-	-	-	-
0004	Ward No. 4	118	88	30	4	3	1	6	3	3
0005	Ward No. 5	12	6	6	-	-	-	1	-	1
0006	Ward No. 6	49	28	21	4	3	1	1	1	-
0007	Ward No. 7	48	33	15	-	-	-	-	-	-
0008	Ward No. 8	41	31	10	1	1	-	1	1	-
0009	Ward No. 9	19	9	10	-	-	-	1	1	-
0010	Ward No. 10	58	42	16	16	15	1	-	-	-
0011	Ward No. 11	35	23	12	-	-	-	-	-	-
0012	Ward No. 12	88	54	34	3	2	1	2	-	2
0013	Ward No. 13	95	53	42	17	7	10	11	8	3
0014	Ward No. 14	32	13	19	-	-	-	10	4	6
0015	Ward No. 15	35	22	13	-	-	-	6	3	3
0016	Ward No. 16	60	51	9	-	-	-	2	2	-
0017	Ward No. 17	63	42	21	-	-	-	-	-	-
0018	Ward No. 18	252	121	131	3	2	1	-	-	-
0019	Ward No. 19	69	47	22	2	1	1	-	-	-
0020	Ward No. 20	279	170	109	2	1	1	-	-	-
0021	Ward No. 21	66	34	32	-	-	-	-	-	-
0022	Ward No. 22	356	241	115	-	-	-	2	2	-
0023	Ward No. 23	45	35	10	-	-	-	-	-	-
551750	**Chinchani (CT)**	**943**	**510**	**433**	**24**	**15**	**9**	**247**	**106**	**141**
0001	Ward No. 1	943	510	433	24	15	9	247	106	141
551844	**Vikramgad (CT)**	**605**	**316**	**289**	**43**	**14**	**29**	**413**	**212**	**201**
0001	Ward No. 1	605	316	289	43	14	29	413	212	201
802783	**Jawhar (M Cl)**	**612**	**409**	**203**	**24**	**19**	**5**	**109**	**64**	**45**
0001	Ward No. 1	92	73	19	9	8	1	-	-	-
0002	Ward No. 2	33	15	18	1	1	-	2	-	2
0003	Ward No. 3	1	1	-	-	-	-	-	-	-
0004	Ward No. 4	28	22	6	-	-	-	-	-	-
0005	Ward No. 5	104	88	16	2	2	-	2	2	-
0006	Ward No. 6	15	8	7	-	-	-	3	1	2
0007	Ward No. 7	1	-	1	-	-	-	-	-	-
0008	Ward No. 8	1	1	-	-	-	-	-	-	-
0009	Ward No. 9	10	7	3	1	1	-	-	-	-
0010	Ward No. 10	25	14	11	-	-	-	-	-	-
0011	Ward No. 11	7	3	4	-	-	-	-	-	-
0012	Ward No. 12	3	2	1	-	-	-	-	-	-
0013	Ward No. 13	22	7	15	-	-	-	-	-	-
0014	Ward No. 14	52	33	19	1	1	-	2	1	1
0015	Ward No. 15	2	1	1	-	-	-	-	-	-
0016	Ward No. 16	2	-	2	-	-	-	-	-	-
0017	Ward No. 17	7	5	2	1	1	-	-	-	-
0018	Ward No. 18	18	13	5	-	-	-	-	-	-
0019	Ward No. 19	21	12	9	3	1	2	4	2	2
0020	Ward No. 20	-	-	-	-	-	-	-	-	-
0021	Ward No. 21	2	-	2	1	-	1	-	-	-
0022	Ward No. 22	7	3	4	-	-	-	-	-	-
0023	Ward No. 23	5	4	1	-	-	-	-	-	-
0024	Ward No. 24	61	36	25	2	1	1	43	23	20
0025	Ward No. 25	80	56	24	3	3	-	53	35	18
0026	Ward No. 26	13	5	8	-	-	-	-	-	-
552181	**Kudus (CT)**	**231**	**118**	**113**	**11**	**7**	**4**	**60**	**28**	**32**
0001	Ward No. 1	231	118	113	11	7	4	60	28	32
552182	**Vada (CT)**	**1,148**	**696**	**452**	**44**	**25**	**19**	**358**	**194**	**164**
0001	Ward No. 1	1,148	696	452	44	25	19	358	194	164
802784	**Palghar (M Cl)**	**2,610**	**1,618**	**992**	**106**	**70**	**36**	**242**	**133**	**109**

CENSUS ABSTRACT

of marginal workers

Household industry workers			Other workers			Non-workers				Location
Persons	Males	Females	Persons	Males	Females	Persons	Males	Females	Name of Town/ Ward	code number
50	51	52	53	54	55	56	57	58	2	1
167	**86**	**81**	**1,696**	**1,090**	**606**	**30,386**	**11,334**	**19,052**	**Dahanu (M Cl)**	**802782**
4	2	2	51	35	16	912	360	552	Ward No. 1	0001
6	3	3	24	16	8	1,175	405	770	Ward No. 2	0002
8	4	4	45	33	12	1,553	543	1,010	Ward No. 3	0003
7	2	5	101	80	21	2,837	1,021	1,816	Ward No. 4	0004
1	-	1	10	6	4	698	252	446	Ward No. 5	0005
4	3	1	40	21	19	1,006	386	620	Ward No. 6	0006
2	1	1	46	32	14	986	360	626	Ward No. 7	0007
1	1	-	38	28	10	1,044	359	685	Ward No. 8	0008
6	1	5	12	7	5	1,058	394	664	Ward No. 9	0009
6	3	3	36	24	12	1,456	477	979	Ward No. 10	0010
4	1	3	31	22	9	1,658	621	1,037	Ward No. 11	0011
11	4	7	72	48	24	1,703	680	1,023	Ward No. 12	0012
-	-	-	67	38	29	977	393	584	Ward No. 13	0013
3	-	3	19	9	10	1,242	476	766	Ward No. 14	0014
-	-	-	29	19	10	1,275	461	814	Ward No. 15	0015
4	3	1	54	46	8	1,580	527	1,053	Ward No. 16	0016
11	10	1	52	32	20	1,226	423	803	Ward No. 17	0017
8	5	3	241	114	127	1,065	416	649	Ward No. 18	0018
4	4	-	63	42	21	1,272	449	823	Ward No. 19	0019
59	32	27	218	137	81	1,038	537	501	Ward No. 20	0020
14	3	11	52	31	21	1,436	535	901	Ward No. 21	0021
3	3	-	351	236	115	1,938	830	1,108	Ward No. 22	0022
1	1	-	44	34	10	1,251	429	822	Ward No. 23	0023
121	**74**	**47**	**551**	**315**	**236**	**8,042**	**2,783**	**5,259**	**Chinchani (CT)**	**551750**
121	74	47	551	315	236	8,042	2,783	5,259	Ward No. 1	0001
8	**6**	**2**	**141**	**84**	**57**	**3,713**	**1,512**	**2,201**	**Vikramgad (CT)**	**551844**
8	6	2	141	84	57	3,713	1,512	2,201	Ward No. 1	0001
23	**12**	**11**	**456**	**314**	**142**	**7,903**	**2,936**	**4,967**	**Jawhar (M Cl)**	**802783**
-	-	-	83	65	18	559	207	352	Ward No. 1	0001
1	-	1	29	14	15	713	278	435	Ward No. 2	0002
-	-	-	1	1	-	212	136	76	Ward No. 3	0003
4	2	2	24	20	4	504	128	376	Ward No. 4	0004
7	5	2	93	79	14	475	192	283	Ward No. 5	0005
-	-	-	12	7	5	237	81	156	Ward No. 6	0006
-	-	-	1	-	1	161	63	98	Ward No. 7	0007
-	-	-	1	1	-	256	88	168	Ward No. 8	0008
1	1	-	8	5	3	179	61	118	Ward No. 9	0009
-	-	-	25	14	11	313	112	201	Ward No. 10	0010
-	-	-	7	3	4	242	71	171	Ward No. 11	0011
-	-	-	3	2	1	190	55	135	Ward No. 12	0012
-	-	-	22	7	15	449	180	269	Ward No. 13	0013
-	-	-	49	31	18	695	248	447	Ward No. 14	0014
1	1	-	1	-	1	207	78	129	Ward No. 15	0015
-	-	-	2	-	2	120	39	81	Ward No. 16	0016
-	-	-	6	4	2	354	102	252	Ward No. 17	0017
-	-	-	18	13	5	398	144	254	Ward No. 18	0018
2	-	2	12	9	3	91	34	57	Ward No. 19	0019
-	-	-	-	-	-	161	45	116	Ward No. 20	0020
-	-	-	1	-	1	128	34	94	Ward No. 21	0021
4	2	2	3	1	2	70	25	45	Ward No. 22	0022
2	1	1	3	3	-	101	35	66	Ward No. 23	0023
1	-	1	15	12	3	380	147	233	Ward No. 24	0024
-	-	-	24	18	6	497	268	229	Ward No. 25	0025
-	-	-	13	5	8	211	85	126	Ward No. 26	0026
9	**4**	**5**	**151**	**79**	**72**	**4,552**	**1,626**	**2,926**	**Kudus (CT)**	**552181**
9	4	5	151	79	72	4,552	1,626	2,926	Ward No. 1	0001
97	**47**	**50**	**649**	**430**	**219**	**10,572**	**4,000**	**6,572**	**Vada (CT)**	**552182**
97	47	50	649	430	219	10,572	4,000	6,572	Ward No. 1	0001
228	**74**	**154**	**2,034**	**1,341**	**693**	**41,144**	**15,196**	**25,948**	**Palghar (M Cl)**	**802784**

URBAN PRIMARY

Location code number	Name of Town/ Ward	Area in Square Kilometre	Number of households	Total population (including institutional and houseless population)			Population in the age-group 0-6		
				Persons	Males	Females	Persons	Males	Females
1	2	3	4	5	6	7	8	9	10
0001	Ward No. 1		778	3,460	1,814	1,646	473	243	230
0002	Ward No. 2		718	3,115	1,715	1,400	472	251	221
0003	Ward No. 3		746	2,999	1,601	1,398	443	221	222
0004	Ward No. 4		527	2,402	1,300	1,102	278	125	153
0005	Ward No. 5		679	3,067	1,704	1,363	465	270	195
0006	Ward No. 6		677	2,598	1,366	1,232	276	137	139
0007	Ward No. 7		546	2,143	1,116	1,027	255	133	122
0008	Ward No. 8		653	2,748	1,501	1,247	382	201	181
0009	Ward No. 9		708	3,137	1,629	1,508	348	188	160
0010	Ward No. 10		342	1,555	804	751	171	74	97
0011	Ward No. 11		452	2,156	1,152	1,004	338	170	168
0012	Ward No. 12		713	3,206	1,795	1,411	349	193	156
0013	Ward No. 13		629	2,508	1,349	1,159	342	176	166
0014	Ward No. 14		638	2,740	1,422	1,318	318	159	159
0015	Ward No. 15		498	2,285	1,192	1,093	199	111	88
0016	Ward No. 16		443	2,061	1,091	970	195	93	102
0017	Ward No. 17		608	2,550	1,320	1,230	230	134	96
0018	Ward No. 18		666	2,793	1,446	1,347	285	151	134
0019	Ward No. 19		981	3,924	2,063	1,861	377	195	182
0020	Ward No. 20		668	2,859	1,493	1,366	353	169	184
0021	Ward No. 21		728	3,024	1,561	1,463	341	174	167
0022	Ward No. 22		991	4,084	2,111	1,973	379	190	189
0023	Ward No. 23		788	3,011	1,598	1,413	323	167	156
0024	Ward No. 24		575	2,441	1,245	1,196	298	141	157
0025	Ward No. 25		521	2,064	1,135	929	249	144	105
552386	**Katkar (CT)**	**2.00**	**2,852**	**11,398**	**6,426**	**4,972**	**1,818**	**963**	**855**
0001	Ward No. 1		2,852	11,398	6,426	4,972	1,818	963	855
552387	**Boisar (CT)**	**8.90**	**8,711**	**36,151**	**20,319**	**15,832**	**4,896**	**2,551**	**2,345**
0001	Ward No. 1		8,711	36,151	20,319	15,832	4,896	2,551	2,345
552388	**Salwad (CT)**	**1.22**	**2,696**	**10,397**	**6,237**	**4,160**	**1,273**	**671**	**602**
0001	Ward No. 1		2,696	10,397	6,237	4,160	1,273	671	602
552389	**Dandi (CT)**	**1.09**	**2,367**	**8,942**	**5,136**	**3,806**	**1,358**	**686**	**672**
0001	Ward No. 1		2,367	8,942	5,136	3,806	1,358	686	672
552390	**Khaira (CT)**	**2.44**	**7,651**	**31,699**	**18,332**	**13,367**	**4,210**	**2,208**	**2,002**
0001	Ward No. 1		7,651	31,699	18,332	13,367	4,210	2,208	2,002
552391	**Saravali (CT)**	**8.51**	**2,209**	**8,710**	**5,008**	**3,702**	**1,124**	**613**	**511**
0001	Ward No. 1		2,209	8,710	5,008	3,702	1,124	613	511
552392	**Manor (CT)**	**3.25**	**2,206**	**10,421**	**5,322**	**5,099**	**1,367**	**707**	**660**
0001	Ward No. 1		2,206	10,421	5,322	5,099	1,367	707	660
552393	**Shirgaon (CT)**	**10.56**	**1,378**	**5,971**	**3,097**	**2,874**	**642**	**324**	**318**
0001	Ward No. 1		1,378	5,971	3,097	2,874	642	324	318
552394	**Umbar Pada Nandade (CT)**	**1.30**	**1,789**	**7,605**	**3,868**	**3,737**	**921**	**471**	**450**
0001	Ward No. 1		1,789	7,605	3,868	3,737	921	471	450
552395	**Tarapur (CT)**	**3.50**	**1,558**	**6,962**	**3,462**	**3,500**	**652**	**333**	**319**
0001	Ward No. 1		1,558	6,962	3,462	3,500	652	333	319
552396	**Pasthal (CT)**	**2.80**	**4,804**	**18,194**	**9,635**	**8,559**	**2,037**	**1,047**	**990**
0001	Ward No. 1		4,804	18,194	9,635	8,559	2,037	1,047	990
802785	**Vasai-Virar City (M Corp)**	**311.00**	**291,229**	**1,222,390**	**648,172**	**574,218**	**147,102**	**76,993**	**70,109**
0001	Ward No. 1		2,055	8,445	4,432	4,013	1,017	555	462
0002	Ward No. 2		1,837	7,810	4,054	3,756	913	479	434
0003	Ward No. 3		3,411	14,335	7,476	6,859	2,285	1,179	1,106
0004	Ward No. 4		4,718	19,631	10,398	9,233	2,621	1,349	1,272
0005	Ward No. 5		4,101	17,020	9,029	7,991	2,237	1,165	1,072
0006	Ward No. 6		9,813	41,760	21,457	20,303	4,554	2,369	2,185
0007	Ward No. 7		1,633	6,950	3,529	3,421	654	326	328
0008	Ward No. 8		1,880	7,987	4,041	3,946	736	371	365
0009	Ward No. 9		1,995	9,100	4,694	4,406	922	497	425
0010	Ward No. 10		3,810	15,177	7,789	7,388	1,568	858	710

CENSUS ABSTRACT

Scheduled Castes population			Scheduled Tribes population			Literates			
Persons	Males	Females	Persons	Males	Females	Persons	Males	Females	Name of Town/ Ward
11	12	13	14	15	16	17	18	19	2
221	115	106	1,321	653	668	2,385	1,356	1,029	Ward No. 1
186	112	74	878	423	455	2,066	1,261	805	Ward No. 2
162	84	78	903	416	487	2,131	1,230	901	Ward No. 3
76	43	33	374	181	193	1,789	1,066	723	Ward No. 4
229	115	114	783	385	398	1,989	1,191	798	Ward No. 5
155	79	76	275	151	124	2,067	1,148	919	Ward No. 6
43	21	22	316	162	154	1,713	922	791	Ward No. 7
148	79	69	167	81	86	2,021	1,159	862	Ward No. 8
35	19	16	263	127	136	2,534	1,361	1,173	Ward No. 9
32	19	13	11	8	3	1,262	685	577	Ward No. 10
-	-	-	2	1	1	1,280	766	514	Ward No. 11
379	196	183	320	155	165	2,510	1,450	1,060	Ward No. 12
129	72	57	545	262	283	1,893	1,082	811	Ward No. 13
231	121	110	666	323	343	2,127	1,159	968	Ward No. 14
22	10	12	54	27	27	1,964	1,038	926	Ward No. 15
10	4	6	62	30	32	1,776	962	814	Ward No. 16
57	29	28	67	36	31	2,255	1,158	1,097	Ward No. 17
72	36	36	120	62	58	2,392	1,258	1,134	Ward No. 18
359	177	182	191	95	96	3,261	1,778	1,483	Ward No. 19
159	83	76	401	203	198	2,245	1,221	1,024	Ward No. 20
137	71	66	564	273	291	2,467	1,331	1,136	Ward No. 21
136	67	69	132	61	71	3,578	1,873	1,705	Ward No. 22
167	81	86	445	215	230	2,493	1,353	1,140	Ward No. 23
148	75	73	398	184	214	1,745	968	777	Ward No. 24
126	67	59	462	236	226	1,492	888	604	Ward No. 25
584	**308**	**276**	**1,234**	**606**	**628**	**8,100**	**4,941**	**3,159**	**Katkar (CT)**
584	308	276	1,234	606	628	8,100	4,941	3,159	Ward No. 1
1,741	**936**	**805**	**636**	**312**	**324**	**27,658**	**16,539**	**11,119**	**Boisar (CT)**
1,741	936	805	636	312	324	27,658	16,539	11,119	Ward No. 1
301	**177**	**124**	**374**	**203**	**171**	**8,024**	**5,147**	**2,877**	**Salwad (CT)**
301	177	124	374	203	171	8,024	5,147	2,877	Ward No. 1
243	**131**	**112**	**1,712**	**868**	**844**	**5,957**	**3,802**	**2,155**	**Dandi (CT)**
243	131	112	1,712	868	844	5,957	3,802	2,155	Ward No. 1
549	**287**	**262**	**845**	**440**	**405**	**24,303**	**14,900**	**9,403**	**Khaira (CT)**
549	287	262	845	440	405	24,303	14,900	9,403	Ward No. 1
231	**121**	**110**	**184**	**94**	**90**	**7,039**	**4,168**	**2,871**	**Saravali (CT)**
231	121	110	184	94	90	7,039	4,168	2,871	Ward No. 1
389	**190**	**199**	**3,916**	**1,957**	**1,959**	**7,759**	**4,186**	**3,573**	**Manor (CT)**
389	190	199	3,916	1,957	1,959	7,759	4,186	3,573	Ward No. 1
361	**180**	**181**	**1,193**	**599**	**594**	**4,699**	**2,589**	**2,110**	**Shirgaon (CT)**
361	180	181	1,193	599	594	4,699	2,589	2,110	Ward No. 1
284	**130**	**154**	**1,432**	**707**	**725**	**5,552**	**2,984**	**2,568**	**Umbar Pada Nandade (CT)**
284	130	154	1,432	707	725	5,552	2,984	2,568	Ward No. 1
644	**315**	**329**	**809**	**414**	**395**	**5,747**	**2,953**	**2,794**	**Tarapur (CT)**
644	315	329	809	414	395	5,747	2,953	2,794	Ward No. 1
1,641	**840**	**801**	**965**	**514**	**451**	**15,216**	**8,289**	**6,927**	**Pasthal (CT)**
1,641	840	801	965	514	451	15,216	8,289	6,927	Ward No. 1
50,983	**26,657**	**24,326**	**57,490**	**28,781**	**28,709**	**952,411**	**522,814**	**429,597**	**Vasai-Virar City (M Corp)**
231	139	92	1,092	524	568	6,132	3,420	2,712	Ward No. 1
259	138	121	2,851	1,421	1,430	5,105	2,955	2,150	Ward No. 2
744	398	346	3,173	1,559	1,614	9,196	5,203	3,993	Ward No. 3
1,150	593	557	471	250	221	14,823	8,210	6,613	Ward No. 4
746	376	370	345	183	162	12,908	7,183	5,725	Ward No. 5
1,499	761	738	600	290	310	34,545	18,019	16,526	Ward No. 6
92	53	39	218	96	122	5,788	3,036	2,752	Ward No. 7
341	177	164	840	396	444	6,363	3,353	3,010	Ward No. 8
26	14	12	571	284	287	7,085	3,835	3,250	Ward No. 9
908	488	420	333	164	169	12,613	6,473	6,140	Ward No. 10

URBAN PRIMARY

Location code number	Name of Town/ Ward	Illiterates			Total workers			Main workers		
		Persons	Males	Females	Persons	Males	Females	Persons	Males	Females
1	2	20	21	22	23	24	25	26	27	28
0001	Ward No. 1	1,075	458	617	1,404	1,058	346	1,209	927	282
0002	Ward No. 2	1,049	454	595	1,366	1,024	342	1,103	893	210
0003	Ward No. 3	868	371	497	1,248	976	272	1,116	890	226
0004	Ward No. 4	613	234	379	1,003	791	212	868	697	171
0005	Ward No. 5	1,078	513	565	1,301	992	309	1,005	805	200
0006	Ward No. 6	531	218	313	1,033	761	272	847	642	205
0007	Ward No. 7	430	194	236	803	584	219	685	510	175
0008	Ward No. 8	727	342	385	1,208	909	299	1,092	845	247
0009	Ward No. 9	603	268	335	1,299	970	329	1,224	936	288
0010	Ward No. 10	293	119	174	563	482	81	513	443	70
0011	Ward No. 11	876	386	490	743	648	95	730	638	92
0012	Ward No. 12	696	345	351	1,369	1,114	255	1,272	1,040	232
0013	Ward No. 13	615	267	348	1,027	809	218	943	753	190
0014	Ward No. 14	613	263	350	1,118	820	298	1,047	788	259
0015	Ward No. 15	321	154	167	886	714	172	784	666	118
0016	Ward No. 16	285	129	156	798	645	153	721	588	133
0017	Ward No. 17	295	162	133	989	726	263	970	717	253
0018	Ward No. 18	401	188	213	1,027	782	245	988	759	229
0019	Ward No. 19	663	285	378	1,561	1,189	372	1,541	1,182	359
0020	Ward No. 20	614	272	342	1,139	873	266	1,105	850	255
0021	Ward No. 21	557	230	327	1,190	890	300	1,159	875	284
0022	Ward No. 22	506	238	268	1,642	1,233	409	1,491	1,126	365
0023	Ward No. 23	518	245	273	1,202	919	283	1,086	838	248
0024	Ward No. 24	696	277	419	1,004	752	252	895	688	207
0025	Ward No. 25	572	247	325	863	666	197	782	613	169
552386	**Katkar (CT)**	**3,298**	**1,485**	**1,813**	**4,513**	**3,810**	**703**	**4,019**	**3,412**	**607**
0001	Ward No. 1	3,298	1,485	1,813	4,513	3,810	703	4,019	3,412	607
552387	**Boisar (CT)**	**8,493**	**3,780**	**4,713**	**14,372**	**12,312**	**2,060**	**12,837**	**11,380**	**1,457**
0001	Ward No. 1	8,493	3,780	4,713	14,372	12,312	2,060	12,837	11,380	1,457
552388	**Salwad (CT)**	**2,373**	**1,090**	**1,283**	**4,693**	**4,079**	**614**	**4,329**	**3,821**	**508**
0001	Ward No. 1	2,373	1,090	1,283	4,693	4,079	614	4,329	3,821	508
552389	**Dandi (CT)**	**2,985**	**1,334**	**1,651**	**3,658**	**3,212**	**446**	**3,337**	**2,992**	**345**
0001	Ward No. 1	2,985	1,334	1,651	3,658	3,212	446	3,337	2,992	345
552390	**Khaira (CT)**	**7,396**	**3,432**	**3,964**	**12,948**	**11,348**	**1,600**	**11,759**	**10,508**	**1,251**
0001	Ward No. 1	7,396	3,432	3,964	12,948	11,348	1,600	11,759	10,508	1,251
552391	**Saravali (CT)**	**1,671**	**840**	**831**	**3,736**	**3,180**	**556**	**3,417**	**3,027**	**390**
0001	Ward No. 1	1,671	840	831	3,736	3,180	556	3,417	3,027	390
552392	**Manor (CT)**	**2,662**	**1,136**	**1,526**	**3,908**	**2,836**	**1,072**	**2,912**	**2,372**	**540**
0001	Ward No. 1	2,662	1,136	1,526	3,908	2,836	1,072	2,912	2,372	540
552393	**Shirgaon (CT)**	**1,272**	**508**	**764**	**2,816**	**1,893**	**923**	**2,219**	**1,556**	**663**
0001	Ward No. 1	1,272	508	764	2,816	1,893	923	2,219	1,556	663
552394	**Umbar Pada Nandade (CT)**	**2,053**	**884**	**1,169**	**2,972**	**2,185**	**787**	**2,513**	**1,912**	**601**
0001	Ward No. 1	2,053	884	1,169	2,972	2,185	787	2,513	1,912	601
552395	**Tarapur (CT)**	**1,215**	**509**	**706**	**2,673**	**1,952**	**721**	**2,191**	**1,672**	**519**
0001	Ward No. 1	1,215	509	706	2,673	1,952	721	2,191	1,672	519
552396	**Pasthal (CT)**	**2,978**	**1,346**	**1,632**	**7,165**	**5,770**	**1,395**	**6,789**	**5,544**	**1,245**
0001	Ward No. 1	2,978	1,346	1,632	7,165	5,770	1,395	6,789	5,544	1,245
802785	**Vasai-Virar City (M Corp)**	**269,979**	**125,358**	**144,621**	**490,018**	**371,864**	**118,154**	**445,274**	**347,553**	**97,721**
0001	Ward No. 1	2,313	1,012	1,301	3,933	2,727	1,206	2,857	2,221	636
0002	Ward No. 2	2,705	1,099	1,606	3,254	2,347	907	2,932	2,171	761
0003	Ward No. 3	5,139	2,273	2,866	5,778	4,335	1,443	5,016	3,903	1,113
0004	Ward No. 4	4,808	2,188	2,620	7,759	5,988	1,771	6,778	5,430	1,348
0005	Ward No. 5	4,112	1,846	2,266	6,776	5,318	1,458	6,309	5,082	1,227
0006	Ward No. 6	7,215	3,438	3,777	16,956	12,390	4,566	14,659	11,260	3,399
0007	Ward No. 7	1,162	493	669	3,277	2,083	1,194	3,073	1,986	1,087
0008	Ward No. 8	1,624	688	936	3,950	2,457	1,493	3,657	2,343	1,314
0009	Ward No. 9	2,015	859	1,156	4,371	2,707	1,664	4,128	2,586	1,542
0010	Ward No. 10	2,564	1,316	1,248	5,721	4,243	1,478	5,440	4,102	1,338

CENSUS ABSTRACT

Industrial category of main workers												
Cultivators			Agricultural labourers			Household industry workers			Other workers			
Persons	Males	Females	Persons	Males	Females	Persons	Males	Females	Persons	Males	Females	Name of Town/ Ward
29	30	31	32	33	34	35	36	37	38	39	40	2
20	12	8	59	34	25	27	10	17	1,103	871	232	Ward No. 1
11	6	5	27	14	13	49	31	18	1,016	842	174	Ward No. 2
25	19	6	39	24	15	20	7	13	1,032	840	192	Ward No. 3
34	25	9	14	12	2	241	193	48	579	467	112	Ward No. 4
14	12	2	11	6	5	23	12	11	957	775	182	Ward No. 5
22	20	2	35	21	14	22	14	8	768	587	181	Ward No. 6
26	19	7	18	11	7	20	11	9	621	469	152	Ward No. 7
4	3	1	63	32	31	5	3	2	1,020	807	213	Ward No. 8
16	14	2	23	10	13	69	48	21	1,116	864	252	Ward No. 9
4	3	1	-	-	-	7	2	5	502	438	64	Ward No. 10
1	1	-	-	-	-	2	2	-	727	635	92	Ward No. 11
5	4	1	34	19	15	33	30	3	1,200	987	213	Ward No. 12
16	14	2	54	31	23	35	26	9	838	682	156	Ward No. 13
88	78	10	130	79	51	24	18	6	805	613	192	Ward No. 14
16	14	2	5	4	1	7	3	4	756	645	111	Ward No. 15
1	1	-	-	-	-	27	24	3	693	563	130	Ward No. 16
11	11	-	3	3	-	21	10	11	935	693	242	Ward No. 17
8	7	1	3	3	-	10	6	4	967	743	224	Ward No. 18
5	3	2	14	9	5	42	28	14	1,480	1,142	338	Ward No. 19
19	12	7	65	37	28	45	29	16	976	772	204	Ward No. 20
9	6	3	3	2	1	24	15	9	1,123	852	271	Ward No. 21
18	14	4	2	2	-	59	42	17	1,412	1,068	344	Ward No. 22
9	4	5	1	1	-	29	26	3	1,047	807	240	Ward No. 23
10	9	1	2	2	-	8	6	2	875	671	204	Ward No. 24
21	13	8	46	32	14	4	3	1	711	565	146	Ward No. 25
16	**13**	**3**	**68**	**50**	**18**	**152**	**97**	**55**	**3,783**	**3,252**	**531**	**Katkar (CT)**
16	13	3	68	50	18	152	97	55	3,783	3,252	531	Ward No. 1
55	**47**	**8**	**58**	**43**	**15**	**419**	**322**	**97**	**12,305**	**10,968**	**1,337**	**Boisar (CT)**
55	47	8	58	43	15	419	322	97	12,305	10,968	1,337	Ward No. 1
47	**41**	**6**	**64**	**53**	**11**	**170**	**43**	**127**	**4,048**	**3,684**	**364**	**Salwad (CT)**
47	41	6	64	53	11	170	43	127	4,048	3,684	364	Ward No. 1
13	**10**	**3**	**36**	**24**	**12**	**71**	**57**	**14**	**3,217**	**2,901**	**316**	**Dandi (CT)**
13	10	3	36	24	12	71	57	14	3,217	2,901	316	Ward No. 1
73	**44**	**29**	**75**	**42**	**33**	**311**	**197**	**114**	**11,300**	**10,225**	**1,075**	**Khaira (CT)**
73	44	29	75	42	33	311	197	114	11,300	10,225	1,075	Ward No. 1
29	**26**	**3**	**33**	**28**	**5**	**71**	**58**	**13**	**3,284**	**2,915**	**369**	**Saravali (CT)**
29	26	3	33	28	5	71	58	13	3,284	2,915	369	Ward No. 1
83	**47**	**36**	**144**	**87**	**57**	**146**	**107**	**39**	**2,539**	**2,131**	**408**	**Manor (CT)**
83	47	36	144	87	57	146	107	39	2,539	2,131	408	Ward No. 1
126	**68**	**58**	**239**	**122**	**117**	**114**	**81**	**33**	**1,740**	**1,285**	**455**	**Shirgaon (CT)**
126	68	58	239	122	117	114	81	33	1,740	1,285	455	Ward No. 1
33	**27**	**6**	**100**	**65**	**35**	**109**	**77**	**32**	**2,271**	**1,743**	**528**	**Umbar Pada Nandade (CT)**
33	27	6	100	65	35	109	77	32	2,271	1,743	528	Ward No. 1
49	**48**	**1**	**192**	**125**	**67**	**264**	**195**	**69**	**1,686**	**1,304**	**382**	**Tarapur (CT)**
49	48	1	192	125	67	264	195	69	1,686	1,304	382	Ward No. 1
40	**27**	**13**	**191**	**120**	**71**	**100**	**60**	**40**	**6,458**	**5,337**	**1,121**	**Pasthal (CT)**
40	27	13	191	120	71	100	60	40	6,458	5,337	1,121	Ward No. 1
6,871	**4,599**	**2,272**	**10,477**	**6,414**	**4,063**	**12,400**	**8,051**	**4,349**	**415,526**	**328,489**	**87,037**	**Vasai-Virar City (M Corp)**
619	446	173	564	376	188	47	31	16	1,627	1,368	259	Ward No. 1
424	283	141	373	257	116	37	27	10	2,098	1,604	494	Ward No. 2
214	145	69	262	146	116	199	153	46	4,341	3,459	882	Ward No. 3
32	17	15	53	38	15	152	106	46	6,541	5,269	1,272	Ward No. 4
192	143	49	67	51	16	182	94	88	5,868	4,794	1,074	Ward No. 5
148	99	49	151	91	60	370	158	212	13,990	10,912	3,078	Ward No. 6
365	216	149	90	48	42	136	31	105	2,482	1,691	791	Ward No. 7
230	160	70	481	243	238	239	92	147	2,707	1,848	859	Ward No. 8
652	386	266	359	166	193	140	110	30	2,977	1,924	1,053	Ward No. 9
14	9	5	67	39	28	111	81	30	5,248	3,973	1,275	Ward No. 10

URBAN PRIMARY

Location code number	Name of Town/ Ward	Marginal workers			Industrial category: Cultivators			Industrial category: Agricultural labourers		
		Persons	Males	Females	Persons	Males	Females	Persons	Males	Females
1	2	41	42	43	44	45	46	47	48	49
0001	Ward No. 1	195	131	64	9	2	7	24	15	9
0002	Ward No. 2	263	131	132	5	4	1	2	1	1
0003	Ward No. 3	132	86	46	6	4	2	18	12	6
0004	Ward No. 4	135	94	41	6	4	2	2	-	2
0005	Ward No. 5	296	187	109	4	3	1	24	9	15
0006	Ward No. 6	186	119	67	5	4	1	39	23	16
0007	Ward No. 7	118	74	44	19	17	2	44	25	19
0008	Ward No. 8	116	64	52	5	2	3	28	14	14
0009	Ward No. 9	75	34	41	1	-	1	4	-	4
0010	Ward No. 10	50	39	11	-	-	-	-	-	-
0011	Ward No. 11	13	10	3	-	-	-	-	-	-
0012	Ward No. 12	97	74	23	4	1	3	-	-	-
0013	Ward No. 13	84	56	28	6	5	1	6	5	1
0014	Ward No. 14	71	32	39	9	7	2	29	13	16
0015	Ward No. 15	102	48	54	1	1	-	-	-	-
0016	Ward No. 16	77	57	20	6	4	2	-	-	-
0017	Ward No. 17	19	9	10	-	-	-	-	-	-
0018	Ward No. 18	39	23	16	2	1	1	-	-	-
0019	Ward No. 19	20	7	13	-	-	-	-	-	-
0020	Ward No. 20	34	23	11	-	-	-	2	-	2
0021	Ward No. 21	31	15	16	2	1	1	-	-	-
0022	Ward No. 22	151	107	44	1	1	-	4	2	2
0023	Ward No. 23	116	81	35	1	-	1	-	-	-
0024	Ward No. 24	109	64	45	6	4	2	3	3	-
0025	Ward No. 25	81	53	28	8	5	3	13	11	2
552386	**Katkar (CT)**	**494**	**398**	**96**	**11**	**8**	**3**	**24**	**7**	**17**
0001	Ward No. 1	494	398	96	11	8	3	24	7	17
552387	**Boisar (CT)**	**1,535**	**932**	**603**	**22**	**12**	**10**	**29**	**13**	**16**
0001	Ward No. 1	1,535	932	603	22	12	10	29	13	16
552388	**Salwad (CT)**	**364**	**258**	**106**	**17**	**14**	**3**	**9**	**5**	**4**
0001	Ward No. 1	364	258	106	17	14	3	9	5	4
552389	**Dandi (CT)**	**321**	**220**	**101**	**1**	**-**	**1**	**91**	**58**	**33**
0001	Ward No. 1	321	220	101	1	-	1	91	58	33
552390	**Khaira (CT)**	**1,189**	**840**	**349**	**14**	**7**	**7**	**21**	**15**	**6**
0001	Ward No. 1	1,189	840	349	14	7	7	21	15	6
552391	**Saravali (CT)**	**319**	**153**	**166**	**6**	**5**	**1**	**1**	**1**	**-**
0001	Ward No. 1	319	153	166	6	5	1	1	1	-
552392	**Manor (CT)**	**996**	**464**	**532**	**13**	**7**	**6**	**279**	**86**	**193**
0001	Ward No. 1	996	464	532	13	7	6	279	86	193
552393	**Shirgaon (CT)**	**597**	**337**	**260**	**22**	**17**	**5**	**311**	**160**	**151**
0001	Ward No. 1	597	337	260	22	17	5	311	160	151
552394	**Umbar Pada Nandade (CT)**	**459**	**273**	**186**	**5**	**3**	**2**	**32**	**19**	**13**
0001	Ward No. 1	459	273	186	5	3	2	32	19	13
552395	**Tarapur (CT)**	**482**	**280**	**202**	**1**	**-**	**1**	**5**	**4**	**1**
0001	Ward No. 1	482	280	202	1	-	1	5	4	1
552396	**Pasthal (CT)**	**376**	**226**	**150**	**10**	**7**	**3**	**8**	**6**	**2**
0001	Ward No. 1	376	226	150	10	7	3	8	6	2
802785	**Vasai-Virar City (M Corp)**	**44,744**	**24,311**	**20,433**	**2,072**	**1,105**	**967**	**2,426**	**1,113**	**1,313**
0001	Ward No. 1	1,076	506	570	284	107	177	397	134	263
0002	Ward No. 2	322	176	146	24	16	8	50	28	22
0003	Ward No. 3	762	432	330	38	23	15	78	37	41
0004	Ward No. 4	981	558	423	25	15	10	8	5	3
0005	Ward No. 5	467	236	231	27	9	18	15	9	6
0006	Ward No. 6	2,297	1,130	1,167	267	142	125	62	29	33
0007	Ward No. 7	204	97	107	5	2	3	10	6	4
0008	Ward No. 8	293	114	179	11	9	2	5	2	3
0009	Ward No. 9	243	121	122	37	27	10	32	12	20
0010	Ward No. 10	281	141	140	10	6	4	5	3	2

CENSUS ABSTRACT

of marginal workers

Household industry workers			Other workers			Non-workers				Location
Persons	Males	Females	Persons	Males	Females	Persons	Males	Females	Name of Town/ Ward	code number
50	51	52	53	54	55	56	57	58	2	1
9	6	3	153	108	45	2,056	756	1,300	Ward No. 1	0001
74	9	65	182	117	65	1,749	691	1,058	Ward No. 2	0002
6	3	3	102	67	35	1,751	625	1,126	Ward No. 3	0003
23	17	6	104	73	31	1,399	509	890	Ward No. 4	0004
24	5	19	244	170	74	1,766	712	1,054	Ward No. 5	0005
9	4	5	133	88	45	1,565	605	960	Ward No. 6	0006
4	2	2	51	30	21	1,340	532	808	Ward No. 7	0007
-	-	-	83	48	35	1,540	592	948	Ward No. 8	0008
20	2	18	50	32	18	1,838	659	1,179	Ward No. 9	0009
1	1	-	49	38	11	992	322	670	Ward No. 10	0010
-	-	-	13	10	3	1,413	504	909	Ward No. 11	0011
12	7	5	81	66	15	1,837	681	1,156	Ward No. 12	0012
2	1	1	70	45	25	1,481	540	941	Ward No. 13	0013
3	-	3	30	12	18	1,622	602	1,020	Ward No. 14	0014
1	-	1	100	47	53	1,399	478	921	Ward No. 15	0015
5	2	3	66	51	15	1,263	446	817	Ward No. 16	0016
1	-	1	18	9	9	1,561	594	967	Ward No. 17	0017
3	-	3	34	22	12	1,766	664	1,102	Ward No. 18	0018
2	-	2	18	7	11	2,363	874	1,489	Ward No. 19	0019
4	2	2	28	21	7	1,720	620	1,100	Ward No. 20	0020
1	-	1	28	14	14	1,834	671	1,163	Ward No. 21	0021
11	7	4	135	97	38	2,442	878	1,564	Ward No. 22	0022
8	4	4	107	77	30	1,809	679	1,130	Ward No. 23	0023
2	-	2	98	57	41	1,437	493	944	Ward No. 24	0024
3	2	1	57	35	22	1,201	469	732	Ward No. 25	0025
14	**6**	**8**	**445**	**377**	**68**	**6,885**	**2,616**	**4,269**	**Katkar (CT)**	**552386**
14	6	8	445	377	68	6,885	2,616	4,269	Ward No. 1	0001
216	**43**	**173**	**1,268**	**864**	**404**	**21,779**	**8,007**	**13,772**	**Boisar (CT)**	**552387**
216	43	173	1,268	864	404	21,779	8,007	13,772	Ward No. 1	0001
21	**4**	**17**	**317**	**235**	**82**	**5,704**	**2,158**	**3,546**	**Salwad (CT)**	**552388**
21	4	17	317	235	82	5,704	2,158	3,546	Ward No. 1	0001
19	**8**	**11**	**210**	**154**	**56**	**5,284**	**1,924**	**3,360**	**Dandi (CT)**	**552389**
19	8	11	210	154	56	5,284	1,924	3,360	Ward No. 1	0001
31	**12**	**19**	**1,123**	**806**	**317**	**18,751**	**6,984**	**11,767**	**Khaira (CT)**	**552390**
31	12	19	1,123	806	317	18,751	6,984	11,767	Ward No. 1	0001
115	**14**	**101**	**197**	**133**	**64**	**4,974**	**1,828**	**3,146**	**Saravali (CT)**	**552391**
115	14	101	197	133	64	4,974	1,828	3,146	Ward No. 1	0001
353	**143**	**210**	**351**	**228**	**123**	**6,513**	**2,486**	**4,027**	**Manor (CT)**	**552392**
353	143	210	351	228	123	6,513	2,486	4,027	Ward No. 1	0001
54	**21**	**33**	**210**	**139**	**71**	**3,155**	**1,204**	**1,951**	**Shirgaon (CT)**	**552393**
54	21	33	210	139	71	3,155	1,204	1,951	Ward No. 1	0001
31	**14**	**17**	**391**	**237**	**154**	**4,633**	**1,683**	**2,950**	**Umbar Pada Nandade (CT)**	**552394**
31	14	17	391	237	154	4,633	1,683	2,950	Ward No. 1	0001
75	**44**	**31**	**401**	**232**	**169**	**4,289**	**1,510**	**2,779**	**Tarapur (CT)**	**552395**
75	44	31	401	232	169	4,289	1,510	2,779	Ward No. 1	0001
19	**6**	**13**	**339**	**207**	**132**	**11,029**	**3,865**	**7,164**	**Pasthal (CT)**	**552396**
19	6	13	339	207	132	11,029	3,865	7,164	Ward No. 1	0001
2,471	**914**	**1,557**	**37,775**	**21,179**	**16,596**	**732,372**	**276,308**	**456,064**	**Vasai-Virar City (M Corp)**	**802785**
65	29	36	330	236	94	4,512	1,705	2,807	Ward No. 1	0001
9	1	8	239	131	108	4,556	1,707	2,849	Ward No. 2	0002
24	6	18	622	366	256	8,557	3,141	5,416	Ward No. 3	0003
90	29	61	858	509	349	11,872	4,410	7,462	Ward No. 4	0004
20	5	15	405	213	192	10,244	3,711	6,533	Ward No. 5	0005
85	18	67	1,883	941	942	24,804	9,067	15,737	Ward No. 6	0006
9	1	8	180	88	92	3,673	1,446	2,227	Ward No. 7	0007
28	14	14	249	89	160	4,037	1,584	2,453	Ward No. 8	0008
13	4	9	161	78	83	4,729	1,987	2,742	Ward No. 9	0009
24	10	14	242	122	120	9,456	3,546	5,910	Ward No. 10	0010

URBAN PRIMARY

Location code number	Name of Town/ Ward	Area in Square Kilometre	Number of households	Total population (including institutional and houseless population)			Population in the age-group 0-6		
				Persons	Males	Females	Persons	Males	Females
1	2	3	4	5	6	7	8	9	10
0011	Ward No. 11		1,714	7,337	3,765	3,572	558	294	264
0012	Ward No. 12		2,637	10,649	5,456	5,193	921	499	422
0013	Ward No. 13		2,791	11,216	5,720	5,496	1,147	622	525
0014	Ward No. 14		2,750	11,721	6,101	5,620	1,307	697	610
0015	Ward No. 15		4,423	18,903	10,492	8,411	2,781	1,460	1,321
0016	Ward No. 16		2,414	10,127	5,143	4,984	1,029	537	492
0017	Ward No. 17		1,895	7,992	4,066	3,926	693	378	315
0018	Ward No. 18		1,348	5,784	3,011	2,773	462	231	231
0019	Ward No. 19		3,730	14,867	7,639	7,228	1,397	763	634
0020	Ward No. 20		7,678	30,808	16,468	14,340	4,151	2,182	1,969
0021	Ward No. 21		3,697	14,402	7,603	6,799	1,502	813	689
0022	Ward No. 22		1,899	7,878	3,975	3,903	651	340	311
0023	Ward No. 23		1,871	7,974	4,143	3,831	728	360	368
0024	Ward No. 24		2,010	8,799	4,410	4,389	777	396	381
0025	Ward No. 25		15,186	59,542	31,810	27,732	8,825	4,683	4,142
0026	Ward No. 26		8,712	38,890	21,787	17,103	7,089	3,789	3,300
0027	Ward No. 27		2,981	13,935	7,799	6,136	2,358	1,219	1,139
0028	Ward No. 28		4,779	19,705	11,160	8,545	3,081	1,617	1,464
0029	Ward No. 29		4,605	19,991	10,877	9,114	2,976	1,535	1,441
0030	Ward No. 30		3,992	16,859	8,958	7,901	2,318	1,158	1,160
0031	Ward No. 31		8,164	35,273	19,248	16,025	5,081	2,667	2,414
0032	Ward No. 32		2,831	11,876	6,262	5,614	1,280	696	584
0033	Ward No. 33		3,985	16,655	8,667	7,988	1,832	945	887
0034	Ward No. 34		3,214	13,511	6,767	6,744	1,396	726	670
0035	Ward No. 35		1,660	7,534	3,776	3,758	667	358	309
0036	Ward No. 36		1,974	9,601	4,863	4,738	1,142	567	575
0037	Ward No. 37		3,952	16,456	8,553	7,903	1,722	903	819
0038	Ward No. 38		3,437	14,261	7,424	6,837	1,443	805	638
0039	Ward No. 39		2,083	9,151	4,739	4,412	977	525	452
0040	Ward No. 40		2,096	8,554	4,473	4,081	786	406	380
0041	Ward No. 41		2,574	10,479	5,538	4,941	1,190	599	591
0042	Ward No. 42		2,596	11,282	6,100	5,182	1,377	749	628
0043	Ward No. 43		2,677	11,299	5,868	5,431	1,052	556	496
0044	Ward No. 44		3,129	13,708	7,389	6,319	1,839	973	866
0045	Ward No. 45		3,057	12,755	6,861	5,894	1,456	795	661
0046	Ward No. 46		2,050	8,660	4,580	4,080	990	511	479
0047	Ward No. 47		4,056	16,870	9,057	7,813	2,230	1,200	1,030
0048	Ward No. 48		2,199	9,581	5,129	4,452	1,161	625	536
0049	Ward No. 49		2,898	12,341	6,506	5,835	1,328	726	602
0050	Ward No. 50		3,318	14,706	7,645	7,061	1,697	859	838
0051	Ward No. 51		2,340	10,319	5,255	5,064	1,263	643	620
0052	Ward No. 52		1,831	8,180	4,246	3,934	785	413	372
0053	Ward No. 53		2,532	11,011	5,643	5,368	1,208	638	570
0054	Ward No. 54		2,906	11,537	5,927	5,610	949	523	426
0055	Ward No. 55		2,896	11,055	5,657	5,398	1,120	597	523
0056	Ward No. 56		3,132	12,181	6,187	5,994	1,256	637	619
0057	Ward No. 57		6,535	28,387	14,897	13,490	3,659	1,940	1,719
0058	Ward No. 58		6,636	27,079	14,395	12,684	3,701	2,014	1,687
0059	Ward No. 59		8,219	36,400	20,817	15,583	6,330	3,263	3,067
0060	Ward No. 60		3,387	14,262	8,105	6,157	1,990	1,041	949
0061	Ward No. 61		4,378	19,008	11,107	7,901	2,674	1,363	1,311
0062	Ward No. 62		3,683	15,205	9,183	6,022	2,300	1,177	1,123
0063	Ward No. 63		3,015	12,567	7,904	4,663	1,812	918	894
0064	Ward No. 64		2,522	10,642	5,600	5,042	1,339	674	665
0065	Ward No. 65		1,917	8,672	5,009	3,663	1,050	572	478
0066	Ward No. 66		1,299	5,275	2,868	2,407	464	253	211
0067	Ward No. 67		2,135	8,612	4,472	4,140	704	380	324
0068	Ward No. 68		2,074	8,238	4,220	4,018	570	292	278
0069	Ward No. 69		2,023	8,087	4,098	3,989	623	316	307
0070	Ward No. 70		1,826	7,133	3,667	3,466	697	368	329

CENSUS ABSTRACT

Scheduled Castes population			Scheduled Tribes population			Literates			
Persons	Males	Females	Persons	Males	Females	Persons	Males	Females	Name of Town/ Ward
11	12	13	14	15	16	17	18	19	2
335	177	158	71	37	34	6,422	3,332	3,090	Ward No. 11
190	95	95	109	55	54	9,167	4,738	4,429	Ward No. 12
324	175	149	160	88	72	9,358	4,879	4,479	Ward No. 13
410	196	214	111	65	46	9,380	4,961	4,419	Ward No. 14
494	262	232	756	367	389	13,025	7,735	5,290	Ward No. 15
471	232	239	157	71	86	8,469	4,407	4,062	Ward No. 16
380	185	195	103	44	59	6,955	3,578	3,377	Ward No. 17
54	33	21	60	33	27	5,064	2,680	2,384	Ward No. 18
542	282	260	194	98	96	12,674	6,510	6,164	Ward No. 19
1,666	849	817	874	436	438	23,929	13,147	10,782	Ward No. 20
817	430	387	512	277	235	11,858	6,362	5,496	Ward No. 21
537	259	278	157	73	84	7,076	3,534	3,542	Ward No. 22
455	225	230	150	78	72	6,689	3,564	3,125	Ward No. 23
72	31	41	676	314	362	7,033	3,715	3,318	Ward No. 24
3,061	1,604	1,457	1,305	667	638	46,322	25,643	20,679	Ward No. 25
1,967	1,091	876	1,242	651	591	25,385	15,609	9,776	Ward No. 26
568	305	263	2,523	1,238	1,285	8,578	5,395	3,183	Ward No. 27
864	462	402	1,587	884	703	13,663	8,377	5,286	Ward No. 28
763	404	359	655	332	323	14,905	8,565	6,340	Ward No. 29
1,105	578	527	499	250	249	12,822	7,156	5,666	Ward No. 30
1,057	561	496	406	224	182	27,092	15,586	11,506	Ward No. 31
429	221	208	192	106	86	9,747	5,249	4,498	Ward No. 32
1,070	534	536	124	72	52	13,940	7,411	6,529	Ward No. 33
881	440	441	453	231	222	11,115	5,681	5,434	Ward No. 34
100	43	57	281	141	140	6,026	3,131	2,895	Ward No. 35
198	102	96	190	85	105	7,851	4,066	3,785	Ward No. 36
1,281	654	627	175	96	79	13,763	7,324	6,439	Ward No. 37
740	419	321	244	122	122	11,784	6,153	5,631	Ward No. 38
293	168	125	257	134	123	7,394	3,929	3,465	Ward No. 39
255	129	126	107	60	47	7,345	3,946	3,399	Ward No. 40
806	399	407	154	87	67	8,422	4,562	3,860	Ward No. 41
405	205	200	146	87	59	8,847	4,972	3,875	Ward No. 42
549	284	265	172	92	80	9,647	5,096	4,551	Ward No. 43
488	259	229	307	153	154	10,476	5,907	4,569	Ward No. 44
429	234	195	188	106	82	10,594	5,851	4,743	Ward No. 45
363	176	187	83	37	46	6,958	3,783	3,175	Ward No. 46
877	447	430	367	214	153	13,223	7,396	5,827	Ward No. 47
449	225	224	73	42	31	7,803	4,315	3,488	Ward No. 48
627	336	291	136	76	60	10,207	5,539	4,668	Ward No. 49
1,246	628	618	292	153	139	11,858	6,355	5,503	Ward No. 50
17	13	4	752	359	393	7,850	4,179	3,671	Ward No. 51
24	10	14	883	431	452	6,444	3,553	2,891	Ward No. 52
395	195	200	2,028	996	1,032	8,136	4,433	3,703	Ward No. 53
333	158	175	124	65	59	10,038	5,174	4,864	Ward No. 54
245	126	119	36	20	16	9,593	4,934	4,659	Ward No. 55
438	220	218	194	103	91	10,457	5,388	5,069	Ward No. 56
1,212	600	612	265	142	123	22,333	12,144	10,189	Ward No. 57
3,243	1,734	1,509	628	334	294	20,774	11,279	9,495	Ward No. 58
798	465	333	637	334	303	24,017	15,186	8,831	Ward No. 59
932	496	436	1,173	578	595	9,740	5,906	3,834	Ward No. 60
842	438	404	1,131	599	532	13,439	8,403	5,036	Ward No. 61
407	242	165	2,955	1,473	1,482	9,910	6,668	3,242	Ward No. 62
1,205	733	472	1,542	795	747	8,569	5,891	2,678	Ward No. 63
231	125	106	2,013	1,002	1,011	7,864	4,334	3,530	Ward No. 64
333	194	139	417	238	179	6,274	3,768	2,506	Ward No. 65
122	60	62	26	16	10	4,471	2,430	2,041	Ward No. 66
339	173	166	44	23	21	7,371	3,834	3,537	Ward No. 67
124	61	63	48	27	21	7,240	3,711	3,529	Ward No. 68
250	122	128	35	15	20	6,981	3,544	3,437	Ward No. 69
1,140	570	570	484	236	248	5,871	3,045	2,826	Ward No. 70

URBAN PRIMARY

Location code number	Name of Town/ Ward	Illiterates			Total workers			Main workers		
		Persons	Males	Females	Persons	Males	Females	Persons	Males	Females
1	2	20	21	22	23	24	25	26	27	28
0011	Ward No. 11	915	433	482	2,819	2,138	681	2,489	1,989	500
0012	Ward No. 12	1,482	718	764	4,115	3,109	1,006	3,850	2,969	881
0013	Ward No. 13	1,858	841	1,017	4,591	3,317	1,274	4,301	3,165	1,136
0014	Ward No. 14	2,341	1,140	1,201	4,233	3,315	918	3,959	3,137	822
0015	Ward No. 15	5,878	2,757	3,121	7,275	5,924	1,351	6,606	5,568	1,038
0016	Ward No. 16	1,658	736	922	3,886	3,023	863	3,739	2,938	801
0017	Ward No. 17	1,037	488	549	3,051	2,304	747	2,833	2,178	655
0018	Ward No. 18	720	331	389	2,387	1,829	558	2,060	1,663	397
0019	Ward No. 19	2,193	1,129	1,064	5,825	4,231	1,594	5,638	4,130	1,508
0020	Ward No. 20	6,879	3,321	3,558	12,053	9,417	2,636	11,135	8,984	2,151
0021	Ward No. 21	2,544	1,241	1,303	5,849	4,333	1,516	5,269	4,014	1,255
0022	Ward No. 22	802	441	361	3,005	2,194	811	2,819	2,093	726
0023	Ward No. 23	1,285	579	706	3,048	2,296	752	2,767	2,138	629
0024	Ward No. 24	1,766	695	1,071	3,554	2,444	1,110	3,298	2,287	1,011
0025	Ward No. 25	13,220	6,167	7,053	22,899	18,599	4,300	21,537	17,830	3,707
0026	Ward No. 26	13,505	6,178	7,327	14,967	12,009	2,958	12,970	10,866	2,104
0027	Ward No. 27	5,357	2,404	2,953	5,355	4,506	849	5,083	4,350	733
0028	Ward No. 28	6,042	2,783	3,259	8,337	6,866	1,471	7,310	6,237	1,073
0029	Ward No. 29	5,086	2,312	2,774	7,239	6,107	1,132	6,841	5,895	946
0030	Ward No. 30	4,037	1,802	2,235	6,834	5,147	1,687	6,155	4,794	1,361
0031	Ward No. 31	8,181	3,662	4,519	12,961	10,963	1,998	12,008	10,414	1,594
0032	Ward No. 32	2,129	1,013	1,116	4,643	3,664	979	4,233	3,422	811
0033	Ward No. 33	2,715	1,256	1,459	6,195	4,795	1,400	5,808	4,556	1,252
0034	Ward No. 34	2,396	1,086	1,310	5,176	3,827	1,349	4,172	3,219	953
0035	Ward No. 35	1,508	645	863	3,419	2,249	1,170	3,182	2,153	1,029
0036	Ward No. 36	1,750	797	953	2,850	2,114	736	2,464	1,869	595
0037	Ward No. 37	2,693	1,229	1,464	6,072	4,776	1,296	5,598	4,520	1,078
0038	Ward No. 38	2,477	1,271	1,206	5,587	4,199	1,388	5,114	3,992	1,122
0039	Ward No. 39	1,757	810	947	3,303	2,616	687	2,956	2,423	533
0040	Ward No. 40	1,209	527	682	3,132	2,525	607	2,871	2,396	475
0041	Ward No. 41	2,057	976	1,081	3,919	3,079	840	3,586	2,891	695
0042	Ward No. 42	2,435	1,128	1,307	4,270	3,409	861	3,686	3,093	593
0043	Ward No. 43	1,652	772	880	4,044	3,213	831	3,678	3,040	638
0044	Ward No. 44	3,232	1,482	1,750	5,197	4,110	1,087	4,363	3,629	734
0045	Ward No. 45	2,161	1,010	1,151	4,886	3,863	1,023	4,211	3,461	750
0046	Ward No. 46	1,702	797	905	3,232	2,578	654	3,077	2,505	572
0047	Ward No. 47	3,647	1,661	1,986	6,648	5,303	1,345	5,751	4,795	956
0048	Ward No. 48	1,778	814	964	3,489	2,792	697	3,118	2,588	530
0049	Ward No. 49	2,134	967	1,167	4,472	3,626	846	4,102	3,403	699
0050	Ward No. 50	2,848	1,290	1,558	5,560	4,318	1,242	5,151	4,117	1,034
0051	Ward No. 51	2,469	1,076	1,393	4,182	2,934	1,248	3,992	2,824	1,168
0052	Ward No. 52	1,736	693	1,043	3,795	2,635	1,160	3,446	2,426	1,020
0053	Ward No. 53	2,875	1,210	1,665	5,104	3,286	1,818	4,594	3,039	1,555
0054	Ward No. 54	1,499	753	746	4,460	3,401	1,059	4,134	3,227	907
0055	Ward No. 55	1,462	723	739	4,314	3,248	1,066	4,195	3,188	1,007
0056	Ward No. 56	1,724	799	925	4,385	3,401	984	4,123	3,245	878
0057	Ward No. 57	6,054	2,753	3,301	10,673	8,342	2,331	9,401	7,664	1,737
0058	Ward No. 58	6,305	3,116	3,189	10,744	8,230	2,514	9,983	7,793	2,190
0059	Ward No. 59	12,383	5,631	6,752	13,503	11,598	1,905	12,311	10,816	1,495
0060	Ward No. 60	4,522	2,199	2,323	5,974	4,828	1,146	5,431	4,511	920
0061	Ward No. 61	5,569	2,704	2,865	8,485	7,036	1,449	7,685	6,559	1,126
0062	Ward No. 62	5,295	2,515	2,780	7,272	6,094	1,178	6,796	5,801	995
0063	Ward No. 63	3,998	2,013	1,985	6,932	5,697	1,235	6,215	5,360	855
0064	Ward No. 64	2,778	1,266	1,512	4,525	3,222	1,303	4,199	3,036	1,163
0065	Ward No. 65	2,398	1,241	1,157	4,164	3,104	1,060	3,939	2,969	970
0066	Ward No. 66	804	438	366	2,017	1,618	399	1,944	1,563	381
0067	Ward No. 67	1,241	638	603	3,503	2,579	924	3,209	2,434	775
0068	Ward No. 68	998	509	489	3,239	2,434	805	3,127	2,382	745
0069	Ward No. 69	1,106	554	552	3,255	2,339	916	2,973	2,196	777
0070	Ward No. 70	1,262	622	640	2,835	1,991	844	2,768	1,954	814

CENSUS ABSTRACT

Industrial category of main workers												
Cultivators			Agricultural labourers			Household industry workers			Other workers			
Persons	Males	Females	Persons	Males	Females	Persons	Males	Females	Persons	Males	Females	Name of Town/ Ward
29	30	31	32	33	34	35	36	37	38	39	40	2
9	6	3	9	4	5	49	29	20	2,422	1,950	472	Ward No. 11
13	8	5	18	10	8	30	17	13	3,789	2,934	855	Ward No. 12
61	49	12	24	11	13	224	160	64	3,992	2,945	1,047	Ward No. 13
11	7	4	20	16	4	115	93	22	3,813	3,021	792	Ward No. 14
86	67	19	64	53	11	156	111	45	6,300	5,337	963	Ward No. 15
9	7	2	35	28	7	157	114	43	3,538	2,789	749	Ward No. 16
19	14	5	6	3	3	42	28	14	2,766	2,133	633	Ward No. 17
52	39	13	11	9	2	75	60	15	1,922	1,555	367	Ward No. 18
19	14	5	32	18	14	89	53	36	5,498	4,045	1,453	Ward No. 19
30	20	10	70	55	15	184	127	57	10,851	8,782	2,069	Ward No. 20
22	14	8	114	77	37	70	50	20	5,063	3,873	1,190	Ward No. 21
32	15	17	31	19	12	25	15	10	2,731	2,044	687	Ward No. 22
15	13	2	10	8	2	39	18	21	2,703	2,099	604	Ward No. 23
147	117	30	127	63	64	34	23	11	2,990	2,084	906	Ward No. 24
49	34	15	165	124	41	404	297	107	20,919	17,375	3,544	Ward No. 25
187	117	70	196	138	58	858	448	410	11,729	10,163	1,566	Ward No. 26
38	25	13	575	347	228	118	94	24	4,352	3,884	468	Ward No. 27
113	65	48	100	84	16	102	63	39	6,995	6,025	970	Ward No. 28
43	33	10	83	61	22	216	176	40	6,499	5,625	874	Ward No. 29
52	38	14	60	44	16	150	81	69	5,893	4,631	1,262	Ward No. 30
55	29	26	52	41	11	171	116	55	11,730	10,228	1,502	Ward No. 31
27	18	9	16	12	4	167	115	52	4,023	3,277	746	Ward No. 32
19	10	9	35	26	9	80	60	20	5,674	4,460	1,214	Ward No. 33
35	27	8	20	15	5	68	47	21	4,049	3,130	919	Ward No. 34
406	266	140	245	127	118	99	67	32	2,432	1,693	739	Ward No. 35
34	21	13	29	17	12	50	33	17	2,351	1,798	553	Ward No. 36
14	9	5	15	9	6	78	39	39	5,491	4,463	1,028	Ward No. 37
35	22	13	81	60	21	55	38	17	4,943	3,872	1,071	Ward No. 38
48	37	11	52	39	13	53	29	24	2,803	2,318	485	Ward No. 39
8	8	-	3	2	1	95	67	28	2,765	2,319	446	Ward No. 40
18	11	7	24	16	8	47	23	24	3,497	2,841	656	Ward No. 41
20	15	5	131	110	21	130	87	43	3,405	2,881	524	Ward No. 42
33	21	12	25	22	3	55	38	17	3,565	2,959	606	Ward No. 43
44	34	10	106	85	21	231	166	65	3,982	3,344	638	Ward No. 44
16	6	10	41	29	12	99	60	39	4,055	3,366	689	Ward No. 45
6	4	2	17	14	3	83	53	30	2,971	2,434	537	Ward No. 46
34	18	16	30	21	9	89	60	29	5,598	4,696	902	Ward No. 47
6	5	1	22	15	7	41	28	13	3,049	2,540	509	Ward No. 48
10	4	6	16	11	5	56	39	17	4,020	3,349	671	Ward No. 49
11	5	6	28	24	4	98	65	33	5,014	4,023	991	Ward No. 50
210	137	73	290	146	144	138	120	18	3,354	2,421	933	Ward No. 51
331	250	81	365	185	180	68	46	22	2,682	1,945	737	Ward No. 52
109	84	25	776	386	390	293	142	151	3,416	2,427	989	Ward No. 53
12	6	6	8	7	1	175	145	30	3,939	3,069	870	Ward No. 54
45	24	21	6	3	3	98	80	18	4,046	3,081	965	Ward No. 55
6	5	1	10	6	4	30	18	12	4,077	3,216	861	Ward No. 56
47	28	19	225	181	44	234	158	76	8,895	7,297	1,598	Ward No. 57
48	21	27	196	136	60	178	128	50	9,561	7,508	2,053	Ward No. 58
76	45	31	136	110	26	448	357	91	11,651	10,304	1,347	Ward No. 59
11	8	3	60	38	22	198	148	50	5,162	4,317	845	Ward No. 60
25	21	4	64	53	11	210	170	40	7,386	6,315	1,071	Ward No. 61
71	51	20	380	225	155	194	168	26	6,151	5,357	794	Ward No. 62
33	26	7	97	63	34	192	154	38	5,893	5,117	776	Ward No. 63
17	11	6	86	53	33	59	46	13	4,037	2,926	1,111	Ward No. 64
22	16	6	35	26	9	431	204	227	3,451	2,723	728	Ward No. 65
5	3	2	5	4	1	63	46	17	1,871	1,510	361	Ward No. 66
8	6	2	22	19	3	86	56	30	3,093	2,353	740	Ward No. 67
3	3	-	10	8	2	58	34	24	3,056	2,337	719	Ward No. 68
17	13	4	4	4	-	38	22	16	2,914	2,157	757	Ward No. 69
1	1	-	18	10	8	51	27	24	2,698	1,916	782	Ward No. 70

URBAN PRIMARY

Location code number	Name of Town/ Ward	Marginal workers			Industrial category: Cultivators			Industrial category: Agricultural labourers		
		Persons	Males	Females	Persons	Males	Females	Persons	Males	Females
1	2	41	42	43	44	45	46	47	48	49
0011	Ward No. 11	330	149	181	8	2	6	6	3	3
0012	Ward No. 12	265	140	125	4	3	1	1	-	1
0013	Ward No. 13	290	152	138	43	21	22	4	2	2
0014	Ward No. 14	274	178	96	9	8	1	-	-	-
0015	Ward No. 15	669	356	313	25	12	13	22	16	6
0016	Ward No. 16	147	85	62	6	2	4	3	2	1
0017	Ward No. 17	218	126	92	4	2	2	2	1	1
0018	Ward No. 18	327	166	161	73	61	12	9	7	2
0019	Ward No. 19	187	101	86	6	4	2	3	-	3
0020	Ward No. 20	918	433	485	31	19	12	30	16	14
0021	Ward No. 21	580	319	261	14	6	8	6	4	2
0022	Ward No. 22	186	101	85	23	10	13	2	2	-
0023	Ward No. 23	281	158	123	16	4	12	1	1	-
0024	Ward No. 24	256	157	99	7	5	2	2	1	1
0025	Ward No. 25	1,362	769	593	29	9	20	26	15	11
0026	Ward No. 26	1,997	1,143	854	66	32	34	54	30	24
0027	Ward No. 27	272	156	116	5	1	4	28	16	12
0028	Ward No. 28	1,027	629	398	25	12	13	18	11	7
0029	Ward No. 29	398	212	186	12	7	5	11	3	8
0030	Ward No. 30	679	353	326	37	25	12	69	18	51
0031	Ward No. 31	953	549	404	21	16	5	15	9	6
0032	Ward No. 32	410	242	168	8	5	3	3	2	1
0033	Ward No. 33	387	239	148	7	5	2	3	1	2
0034	Ward No. 34	1,004	608	396	44	20	24	3	2	1
0035	Ward No. 35	237	96	141	26	14	12	17	6	11
0036	Ward No. 36	386	245	141	6	5	1	5	1	4
0037	Ward No. 37	474	256	218	9	5	4	8	6	2
0038	Ward No. 38	473	207	266	21	6	15	7	2	5
0039	Ward No. 39	347	193	154	11	9	2	12	9	3
0040	Ward No. 40	261	129	132	5	3	2	2	1	1
0041	Ward No. 41	333	188	145	5	2	3	3	1	2
0042	Ward No. 42	584	316	268	28	17	11	19	11	8
0043	Ward No. 43	366	173	193	11	4	7	2	-	2
0044	Ward No. 44	834	481	353	15	10	5	17	12	5
0045	Ward No. 45	675	402	273	13	6	7	8	3	5
0046	Ward No. 46	155	73	82	4	-	4	1	-	1
0047	Ward No. 47	897	508	389	15	6	9	8	5	3
0048	Ward No. 48	371	204	167	3	3	-	5	4	1
0049	Ward No. 49	370	223	147	9	4	5	6	3	3
0050	Ward No. 50	409	201	208	23	17	6	2	1	1
0051	Ward No. 51	190	110	80	14	7	7	20	7	13
0052	Ward No. 52	349	209	140	26	11	15	49	33	16
0053	Ward No. 53	510	247	263	49	18	31	81	39	42
0054	Ward No. 54	326	174	152	12	2	10	2	1	1
0055	Ward No. 55	119	60	59	1	1	-	3	3	-
0056	Ward No. 56	262	156	106	4	-	4	3	2	1
0057	Ward No. 57	1,272	678	594	18	8	10	62	26	36
0058	Ward No. 58	761	437	324	15	4	11	5	4	1
0059	Ward No. 59	1,192	782	410	32	17	15	48	18	30
0060	Ward No. 60	543	317	226	16	8	8	35	21	14
0061	Ward No. 61	800	477	323	15	10	5	43	20	23
0062	Ward No. 62	476	293	183	15	11	4	81	38	43
0063	Ward No. 63	717	337	380	19	9	10	29	12	17
0064	Ward No. 64	326	186	140	5	4	1	53	32	21
0065	Ward No. 65	225	135	90	9	3	6	6	2	4
0066	Ward No. 66	73	55	18	2	2	-	-	-	-
0067	Ward No. 67	294	145	149	5	2	3	2	-	2
0068	Ward No. 68	112	52	60	1	1	-	1	-	1
0069	Ward No. 69	282	143	139	5	3	2	1	-	1
0070	Ward No. 70	67	37	30	3	2	1	-	-	-

CENSUS ABSTRACT

of marginal workers

Household industry workers			Other workers			Non-workers				Location
Persons	Males	Females	Persons	Males	Females	Persons	Males	Females	Name of Town/ Ward	code number
50	51	52	53	54	55	56	57	58	2	1
121	47	74	195	97	98	4,518	1,627	2,891	Ward No. 11	0011
4	2	2	256	135	121	6,534	2,347	4,187	Ward No. 12	0012
32	13	19	211	116	95	6,625	2,403	4,222	Ward No. 13	0013
18	8	10	247	162	85	7,488	2,786	4,702	Ward No. 14	0014
37	14	23	585	314	271	11,628	4,568	7,060	Ward No. 15	0015
11	4	7	127	77	50	6,241	2,120	4,121	Ward No. 16	0016
4	1	3	208	122	86	4,941	1,762	3,179	Ward No. 17	0017
11	6	5	234	92	142	3,397	1,182	2,215	Ward No. 18	0018
6	2	4	172	95	77	9,042	3,408	5,634	Ward No. 19	0019
57	9	48	800	389	411	18,755	7,051	11,704	Ward No. 20	0020
20	15	5	540	294	246	8,553	3,270	5,283	Ward No. 21	0021
4	3	1	157	86	71	4,873	1,781	3,092	Ward No. 22	0022
17	6	11	247	147	100	4,926	1,847	3,079	Ward No. 23	0023
3	1	2	244	150	94	5,245	1,966	3,279	Ward No. 24	0024
107	40	67	1,200	705	495	36,643	13,211	23,432	Ward No. 25	0025
174	65	109	1,703	1,016	687	23,923	9,778	14,145	Ward No. 26	0026
10	-	10	229	139	90	8,580	3,293	5,287	Ward No. 27	0027
43	10	33	941	596	345	11,368	4,294	7,074	Ward No. 28	0028
40	18	22	335	184	151	12,752	4,770	7,982	Ward No. 29	0029
46	17	29	527	293	234	10,025	3,811	6,214	Ward No. 30	0030
33	17	16	884	507	377	22,312	8,285	14,027	Ward No. 31	0031
19	10	9	380	225	155	7,233	2,598	4,635	Ward No. 32	0032
19	7	12	358	226	132	10,460	3,872	6,588	Ward No. 33	0033
29	13	16	928	573	355	8,335	2,940	5,395	Ward No. 34	0034
22	8	14	172	68	104	4,115	1,527	2,588	Ward No. 35	0035
8	6	2	367	233	134	6,751	2,749	4,002	Ward No. 36	0036
25	7	18	432	238	194	10,384	3,777	6,607	Ward No. 37	0037
5	-	5	440	199	241	8,674	3,225	5,449	Ward No. 38	0038
8	5	3	316	170	146	5,848	2,123	3,725	Ward No. 39	0039
9	1	8	245	124	121	5,422	1,948	3,474	Ward No. 40	0040
16	7	9	309	178	131	6,560	2,459	4,101	Ward No. 41	0041
50	17	33	487	271	216	7,012	2,691	4,321	Ward No. 42	0042
11	2	9	342	167	175	7,255	2,655	4,600	Ward No. 43	0043
93	20	73	709	439	270	8,511	3,279	5,232	Ward No. 44	0044
24	6	18	630	387	243	7,869	2,998	4,871	Ward No. 45	0045
19	1	18	131	72	59	5,428	2,002	3,426	Ward No. 46	0046
23	9	14	851	488	363	10,222	3,754	6,468	Ward No. 47	0047
20	3	17	343	194	149	6,092	2,337	3,755	Ward No. 48	0048
9	3	6	346	213	133	7,869	2,880	4,989	Ward No. 49	0049
1	1	-	383	182	201	9,146	3,327	5,819	Ward No. 50	0050
7	2	5	149	94	55	6,137	2,321	3,816	Ward No. 51	0051
19	13	6	255	152	103	4,385	1,611	2,774	Ward No. 52	0052
97	43	54	283	147	136	5,907	2,357	3,550	Ward No. 53	0053
11	4	7	301	167	134	7,077	2,526	4,551	Ward No. 54	0054
4	3	1	111	53	58	6,741	2,409	4,332	Ward No. 55	0055
6	2	4	249	152	97	7,796	2,786	5,010	Ward No. 56	0056
83	35	48	1,109	609	500	17,714	6,555	11,159	Ward No. 57	0057
27	13	14	714	416	298	16,335	6,165	10,170	Ward No. 58	0058
52	28	24	1,060	719	341	22,897	9,219	13,678	Ward No. 59	0059
65	34	31	427	254	173	8,288	3,277	5,011	Ward No. 60	0060
39	21	18	703	426	277	10,523	4,071	6,452	Ward No. 61	0061
11	4	7	369	240	129	7,933	3,089	4,844	Ward No. 62	0062
17	7	10	652	309	343	5,635	2,207	3,428	Ward No. 63	0063
9	8	1	259	142	117	6,117	2,378	3,739	Ward No. 64	0064
13	7	6	197	123	74	4,508	1,905	2,603	Ward No. 65	0065
-	-	-	71	53	18	3,258	1,250	2,008	Ward No. 66	0066
3	1	2	284	142	142	5,109	1,893	3,216	Ward No. 67	0067
3	2	1	107	49	58	4,999	1,786	3,213	Ward No. 68	0068
5	2	3	271	138	133	4,832	1,759	3,073	Ward No. 69	0069
2	-	2	62	35	27	4,298	1,676	2,622	Ward No. 70	0070

URBAN PRIMARY

Location code number	Name of Town/ Ward	Area in Square Kilometre	Number of households	Total population (including institutional and houseless population)			Population in the age-group 0-6		
				Persons	Males	Females	Persons	Males	Females
1	2	3	4	5	6	7	8	9	10
0071	Ward No. 71		3,587	14,107	7,246	6,861	1,308	669	639
0072	Ward No. 72		2,150	8,844	4,368	4,476	819	399	420
0073	Ward No. 73		1,889	7,656	3,976	3,680	642	344	298
0074	Ward No. 74		2,036	8,243	4,277	3,966	633	331	302
0075	Ward No. 75		1,519	6,058	3,146	2,912	478	261	217
0076	Ward No. 76		2,559	10,382	5,613	4,769	1,048	546	502
0077	Ward No. 77		3,538	14,360	7,360	7,000	1,501	769	732
0078	Ward No. 78		4,357	17,093	9,103	7,990	2,161	1,114	1,047
0079	Ward No. 79		2,643	12,136	6,931	5,205	1,793	906	887
0080	Ward No. 80		3,243	12,869	6,562	6,307	1,281	653	628
0081	Ward No. 81		1,648	6,670	3,317	3,353	520	243	277
0082	Ward No. 82		2,841	11,757	5,901	5,856	923	469	454
0083	Ward No. 83		3,636	14,641	7,418	7,223	1,323	682	641
0084	Ward No. 84		1,949	7,905	3,874	4,031	641	317	324
0085	Ward No. 85		2,628	12,146	6,310	5,836	1,515	790	725
0086	Ward No. 86		2,249	8,962	4,519	4,443	657	352	305
0087	Ward No. 87		2,194	8,699	4,286	4,413	703	354	349
0088	Ward No. 88		1,573	6,825	3,388	3,437	667	324	343
0089	Ward No. 89		1,389	9,040	4,593	4,447	1,091	536	555
552447	**Chandrapada (CT)**	**4.76**	**1,897**	**7,750**	**4,037**	**3,713**	**1,164**	**585**	**579**
0001	Ward No. 1		1,897	7,750	4,037	3,713	1,164	585	579
802786	**Mira-Bhayandar (M Corp.)**	**79.40**	**187,059**	**809,378**	**429,260**	**380,118**	**88,015**	**46,375**	**41,640**
0001	Ward No. 1		2,666	11,317	7,745	3,572	1,566	824	742
0002	Ward No. 2		2,070	8,958	5,771	3,187	966	493	473
0003	Ward No. 3		1,616	6,973	3,669	3,304	576	316	260
0004	Ward No. 4		1,783	7,449	3,790	3,659	651	343	308
0005	Ward No. 5		1,467	6,161	3,305	2,856	619	336	283
0006	Ward No. 6		1,962	8,836	4,764	4,072	949	523	426
0007	Ward No. 7		1,998	8,810	4,710	4,100	967	497	470
0008	Ward No. 8		1,849	7,963	4,258	3,705	772	422	350
0009	Ward No. 9		1,678	7,187	3,843	3,344	742	409	333
0010	Ward No. 10		1,438	5,981	3,153	2,828	570	297	273
0011	Ward No. 11		2,522	11,300	6,204	5,096	1,283	680	603
0012	Ward No. 12		2,332	10,248	6,010	4,238	1,075	573	502
0013	Ward No. 13		2,610	11,156	5,959	5,197	1,152	580	572
0014	Ward No. 14		1,365	5,786	2,971	2,815	545	288	257
0015	Ward No. 15		1,626	6,845	3,624	3,221	630	334	296
0016	Ward No. 16		1,512	6,524	3,421	3,103	644	343	301
0017	Ward No. 17		1,275	5,510	2,860	2,650	568	288	280
0018	Ward No. 18		1,132	4,879	2,760	2,119	464	235	229
0019	Ward No. 19		1,358	5,883	3,113	2,770	587	318	269
0020	Ward No. 20		1,838	7,940	4,200	3,740	703	380	323
0021	Ward No. 21		1,515	6,520	3,429	3,091	580	306	274
0022	Ward No. 22		1,372	5,953	3,053	2,900	540	295	245
0023	Ward No. 23		2,049	8,222	4,357	3,865	676	354	322
0024	Ward No. 24		1,663	7,109	3,685	3,424	604	315	289
0025	Ward No. 25		1,666	6,930	3,581	3,349	633	321	312
0026	Ward No. 26		1,650	7,372	4,210	3,162	858	469	389
0027	Ward No. 27		2,590	10,889	6,152	4,737	1,460	747	713
0028	Ward No. 28		2,627	10,947	5,742	5,205	1,350	685	665
0029	Ward No. 29		1,487	7,140	3,869	3,271	786	403	383
0030	Ward No. 30		1,372	7,373	3,786	3,587	826	440	386
0031	Ward No. 31		1,006	5,975	3,098	2,877	707	384	323
0032	Ward No. 32		1,328	6,817	3,448	3,369	710	346	364
0033	Ward No. 33		1,592	6,843	3,938	2,905	944	489	455
0034	Ward No. 34		3,267	13,782	7,287	6,495	1,350	731	619
0035	Ward No. 35		3,965	17,804	9,144	8,660	1,734	919	815
0036	Ward No. 36		2,593	10,759	5,583	5,176	913	494	419
0037	Ward No. 37		1,653	6,940	3,552	3,388	631	307	324

CENSUS ABSTRACT

Scheduled Castes population			Scheduled Tribes population			Literates			
Persons	Males	Females	Persons	Males	Females	Persons	Males	Females	Name of Town/ Ward
11	12	13	14	15	16	17	18	19	2
323	170	153	386	188	198	11,915	6,117	5,798	Ward No. 71
50	25	25	1,969	914	1,055	6,774	3,403	3,371	Ward No. 72
138	69	69	59	27	32	6,560	3,415	3,145	Ward No. 73
184	101	83	44	27	17	7,119	3,712	3,407	Ward No. 74
90	48	42	27	15	12	5,150	2,668	2,482	Ward No. 75
286	151	135	319	165	154	7,874	4,372	3,502	Ward No. 76
387	203	184	123	49	74	11,766	6,081	5,685	Ward No. 77
680	354	326	732	372	360	13,039	7,177	5,862	Ward No. 78
419	228	191	5,056	2,532	2,524	7,463	4,699	2,764	Ward No. 79
224	108	116	192	117	75	10,581	5,474	5,107	Ward No. 80
100	49	51	451	192	259	5,568	2,839	2,729	Ward No. 81
235	127	108	469	231	238	9,949	5,034	4,915	Ward No. 82
232	123	109	1,832	900	932	11,769	6,145	5,624	Ward No. 83
47	22	25	1,530	710	820	6,377	3,257	3,120	Ward No. 84
136	74	62	870	387	483	9,114	4,884	4,230	Ward No. 85
338	157	181	209	105	104	7,831	4,000	3,831	Ward No. 86
343	180	163	430	216	214	7,237	3,702	3,535	Ward No. 87
491	237	254	572	277	295	5,353	2,767	2,586	Ward No. 88
36	20	16	63	28	35	6,176	3,438	2,738	Ward No. 89
634	**349**	**285**	**961**	**452**	**509**	**5,603**	**3,168**	**2,435**	**Chandrapada (CT)**
634	349	285	961	452	509	5,603	3,168	2,435	Ward No. 1
30,243	**15,761**	**14,482**	**12,596**	**6,471**	**6,125**	**656,293**	**356,434**	**299,859**	**Mira-Bhayandar (M Corp.)**
123	84	39	72	51	21	7,583	5,756	1,827	Ward No. 1
207	135	72	26	17	9	6,766	4,640	2,126	Ward No. 2
128	60	68	31	20	11	6,014	3,155	2,859	Ward No. 3
177	91	86	10	3	7	6,322	3,197	3,125	Ward No. 4
443	205	238	33	14	19	5,030	2,765	2,265	Ward No. 5
421	209	212	23	15	8	7,128	3,924	3,204	Ward No. 6
649	334	315	68	35	33	7,255	3,995	3,260	Ward No. 7
384	184	200	34	20	14	6,753	3,670	3,083	Ward No. 8
299	146	153	14	7	7	5,980	3,234	2,746	Ward No. 9
264	134	130	42	19	23	4,991	2,679	2,312	Ward No. 10
828	486	342	98	55	43	9,018	5,116	3,902	Ward No. 11
762	405	357	48	28	20	8,216	5,015	3,201	Ward No. 12
786	396	390	186	95	91	9,247	5,079	4,168	Ward No. 13
323	162	161	42	23	19	4,743	2,514	2,229	Ward No. 14
203	105	98	44	22	22	5,769	3,118	2,651	Ward No. 15
414	205	209	51	29	22	5,413	2,872	2,541	Ward No. 16
212	118	94	30	16	14	4,576	2,450	2,126	Ward No. 17
55	37	18	9	6	3	4,009	2,356	1,653	Ward No. 18
233	115	118	71	38	33	4,912	2,644	2,268	Ward No. 19
75	37	38	21	19	2	6,786	3,584	3,202	Ward No. 20
56	28	28	-	-	-	5,606	2,961	2,645	Ward No. 21
20	9	11	20	11	9	5,125	2,644	2,481	Ward No. 22
52	25	27	12	7	5	7,269	3,898	3,371	Ward No. 23
19	6	13	4	1	3	6,240	3,271	2,969	Ward No. 24
237	126	111	26	12	14	5,975	3,161	2,814	Ward No. 25
548	312	236	161	98	63	5,357	3,258	2,099	Ward No. 26
517	313	204	93	54	39	7,683	4,739	2,944	Ward No. 27
624	318	306	44	21	23	8,230	4,585	3,645	Ward No. 28
170	89	81	236	125	111	5,290	3,071	2,219	Ward No. 29
126	71	55	133	53	80	5,339	2,868	2,471	Ward No. 30
13	6	7	110	52	58	4,593	2,459	2,134	Ward No. 31
64	31	33	124	70	54	5,256	2,781	2,475	Ward No. 32
715	374	341	104	62	42	4,439	2,864	1,575	Ward No. 33
153	81	72	105	51	54	11,753	6,269	5,484	Ward No. 34
238	120	118	79	45	34	15,462	7,997	7,465	Ward No. 35
1,217	630	587	249	120	129	9,365	4,918	4,447	Ward No. 36
147	78	69	74	34	40	5,814	3,075	2,739	Ward No. 37

URBAN PRIMARY

Location code number	Name of Town/ Ward	Illiterates			Total workers			Main workers		
		Persons	Males	Females	Persons	Males	Females	Persons	Males	Females
1	2	20	21	22	23	24	25	26	27	28
0071	Ward No. 71	2,192	1,129	1,063	6,366	4,166	2,200	5,982	4,003	1,979
0072	Ward No. 72	2,070	965	1,105	3,869	2,341	1,528	2,972	1,804	1,168
0073	Ward No. 73	1,096	561	535	3,020	2,291	729	2,801	2,170	631
0074	Ward No. 74	1,124	565	559	3,173	2,417	756	3,073	2,377	696
0075	Ward No. 75	908	478	430	2,371	1,774	597	2,234	1,701	533
0076	Ward No. 76	2,508	1,241	1,267	4,630	3,251	1,379	4,489	3,176	1,313
0077	Ward No. 77	2,594	1,279	1,315	5,792	4,123	1,669	5,214	3,814	1,400
0078	Ward No. 78	4,054	1,926	2,128	7,384	5,610	1,774	6,718	5,238	1,480
0079	Ward No. 79	4,673	2,232	2,441	5,709	4,361	1,348	4,906	3,891	1,015
0080	Ward No. 80	2,288	1,088	1,200	6,125	3,905	2,220	5,651	3,683	1,968
0081	Ward No. 81	1,102	478	624	2,915	1,803	1,112	2,731	1,706	1,025
0082	Ward No. 82	1,808	867	941	4,727	3,158	1,569	4,265	2,923	1,342
0083	Ward No. 83	2,872	1,273	1,599	6,503	4,115	2,388	5,805	3,744	2,061
0084	Ward No. 84	1,528	617	911	3,543	2,053	1,490	2,828	1,702	1,126
0085	Ward No. 85	3,032	1,426	1,606	4,494	3,478	1,016	4,020	3,174	846
0086	Ward No. 86	1,131	519	612	3,367	2,466	901	3,181	2,360	821
0087	Ward No. 87	1,462	584	878	3,372	2,142	1,230	3,055	1,984	1,071
0088	Ward No. 88	1,472	621	851	2,750	1,837	913	2,572	1,757	815
0089	Ward No. 89	2,864	1,155	1,709	4,395	2,834	1,561	3,675	2,564	1,111
552447	**Chandrapada (CT)**	**2,147**	**869**	**1,278**	**3,274**	**2,283**	**991**	**2,763**	**2,008**	**755**
0001	Ward No. 1	2,147	869	1,278	3,274	2,283	991	2,763	2,008	755
802786	**Mira-Bhayandar (M Corp.)**	**153,085**	**72,826**	**80,259**	**316,363**	**248,227**	**68,136**	**281,675**	**228,624**	**53,051**
0001	Ward No. 1	3,734	1,989	1,745	5,999	5,635	364	5,894	5,574	320
0002	Ward No. 2	2,192	1,131	1,061	4,544	4,079	465	4,182	3,840	342
0003	Ward No. 3	959	514	445	2,530	2,027	503	2,437	1,975	462
0004	Ward No. 4	1,127	593	534	2,710	2,122	588	2,579	2,070	509
0005	Ward No. 5	1,131	540	591	2,396	1,896	500	2,199	1,783	416
0006	Ward No. 6	1,708	840	868	3,771	2,670	1,101	3,073	2,485	588
0007	Ward No. 7	1,555	715	840	3,155	2,650	505	2,903	2,474	429
0008	Ward No. 8	1,210	588	622	2,896	2,338	558	2,751	2,236	515
0009	Ward No. 9	1,207	609	598	2,864	2,253	611	2,548	2,088	460
0010	Ward No. 10	990	474	516	2,235	1,768	467	2,055	1,651	404
0011	Ward No. 11	2,282	1,088	1,194	4,479	3,762	717	4,242	3,609	633
0012	Ward No. 12	2,032	995	1,037	4,466	3,863	603	4,208	3,702	506
0013	Ward No. 13	1,909	880	1,029	4,527	3,489	1,038	3,966	3,175	791
0014	Ward No. 14	1,043	457	586	2,147	1,619	528	1,941	1,512	429
0015	Ward No. 15	1,076	506	570	2,573	2,070	503	2,383	1,957	426
0016	Ward No. 16	1,111	549	562	2,336	1,900	436	2,131	1,761	370
0017	Ward No. 17	934	410	524	2,051	1,645	406	1,862	1,522	340
0018	Ward No. 18	870	404	466	2,155	1,740	415	1,968	1,608	360
0019	Ward No. 19	971	469	502	2,243	1,834	409	2,042	1,698	344
0020	Ward No. 20	1,154	616	538	2,984	2,440	544	2,805	2,343	462
0021	Ward No. 21	914	468	446	2,326	1,968	358	2,277	1,932	345
0022	Ward No. 22	828	409	419	2,029	1,738	291	1,929	1,686	243
0023	Ward No. 23	953	459	494	2,925	2,573	352	2,737	2,430	307
0024	Ward No. 24	869	414	455	2,408	2,118	290	2,342	2,070	272
0025	Ward No. 25	955	420	535	2,426	1,999	427	2,272	1,920	352
0026	Ward No. 26	2,015	952	1,063	2,955	2,413	542	2,713	2,264	449
0027	Ward No. 27	3,206	1,413	1,793	4,892	3,886	1,006	4,397	3,585	812
0028	Ward No. 28	2,717	1,157	1,560	4,266	3,452	814	3,914	3,224	690
0029	Ward No. 29	1,850	798	1,052	2,647	1,804	843	2,331	1,634	697
0030	Ward No. 30	2,034	918	1,116	3,923	2,299	1,624	3,218	2,098	1,120
0031	Ward No. 31	1,382	639	743	2,743	1,776	967	2,339	1,647	692
0032	Ward No. 32	1,561	667	894	3,210	2,017	1,193	2,637	1,744	893
0033	Ward No. 33	2,404	1,074	1,330	3,237	2,513	724	2,562	2,091	471
0034	Ward No. 34	2,029	1,018	1,011	5,187	4,332	855	4,955	4,176	779
0035	Ward No. 35	2,342	1,147	1,195	6,455	5,308	1,147	5,791	4,962	829
0036	Ward No. 36	1,394	665	729	4,175	3,188	987	3,850	3,033	817
0037	Ward No. 37	1,126	477	649	2,506	1,975	531	2,048	1,613	435

CENSUS ABSTRACT

Industrial category of main workers												
Cultivators			Agricultural labourers			Household industry workers			Other workers			
Persons	Males	Females	Persons	Males	Females	Persons	Males	Females	Persons	Males	Females	Name of Town/ Ward
29	30	31	32	33	34	35	36	37	38	39	40	2
208	86	122	34	24	10	124	84	40	5,616	3,809	1,807	Ward No. 71
53	39	14	227	114	113	85	66	19	2,607	1,585	1,022	Ward No. 72
25	19	6	14	11	3	127	89	38	2,635	2,051	584	Ward No. 73
9	6	3	12	10	2	49	36	13	3,003	2,325	678	Ward No. 74
6	4	2	9	6	3	71	40	31	2,148	1,651	497	Ward No. 75
13	10	3	27	15	12	84	67	17	4,365	3,084	1,281	Ward No. 76
25	16	9	33	22	11	157	104	53	4,999	3,672	1,327	Ward No. 77
60	54	6	227	149	78	282	200	82	6,149	4,835	1,314	Ward No. 78
151	124	27	706	378	328	103	91	12	3,946	3,298	648	Ward No. 79
27	18	9	42	23	19	458	134	324	5,124	3,508	1,616	Ward No. 80
48	38	10	109	54	55	86	55	31	2,488	1,559	929	Ward No. 81
55	38	17	97	69	28	170	124	46	3,943	2,692	1,251	Ward No. 82
88	64	24	372	204	168	237	158	79	5,108	3,318	1,790	Ward No. 83
127	76	51	323	174	149	99	75	24	2,279	1,377	902	Ward No. 84
46	37	9	95	75	20	120	89	31	3,759	2,973	786	Ward No. 85
8	8	-	6	4	2	108	84	24	3,059	2,264	795	Ward No. 86
33	22	11	47	29	18	78	54	24	2,897	1,879	1,018	Ward No. 87
10	4	6	75	48	27	70	41	29	2,417	1,664	753	Ward No. 88
6	1	5	24	20	4	55	21	34	3,590	2,522	1,068	Ward No. 89
72	**42**	**30**	**110**	**72**	**38**	**124**	**67**	**57**	**2,457**	**1,827**	**630**	**Chandrapada (CT)**
72	42	30	110	72	38	124	67	57	2,457	1,827	630	Ward No. 1
1,458	**996**	**462**	**1,772**	**1,346**	**426**	**7,424**	**4,804**	**2,620**	**271,021**	**221,478**	**49,543**	**Mira-Bhayandar (M Corp.)**
6	6	-	15	15	-	108	70	38	5,765	5,483	282	Ward No. 1
186	172	14	10	8	2	82	68	14	3,904	3,592	312	Ward No. 2
5	2	3	13	9	4	113	82	31	2,306	1,882	424	Ward No. 3
23	6	17	5	3	2	256	225	31	2,295	1,836	459	Ward No. 4
9	6	3	3	1	2	11	6	5	2,176	1,770	406	Ward No. 5
3	-	3	11	7	4	142	119	23	2,917	2,359	558	Ward No. 6
5	2	3	14	10	4	134	111	23	2,750	2,351	399	Ward No. 7
6	6	-	4	4	-	68	44	24	2,673	2,182	491	Ward No. 8
8	2	6	10	8	2	40	9	31	2,490	2,069	421	Ward No. 9
1	1	-	3	2	1	162	130	32	1,889	1,518	371	Ward No. 10
16	11	5	9	7	2	74	49	25	4,143	3,542	601	Ward No. 11
31	13	18	6	6	-	47	38	9	4,124	3,645	479	Ward No. 12
11	8	3	19	14	5	204	143	61	3,732	3,010	722	Ward No. 13
6	6	-	7	4	3	80	53	27	1,848	1,449	399	Ward No. 14
7	5	2	12	9	3	45	33	12	2,319	1,910	409	Ward No. 15
3	1	2	5	4	1	46	31	15	2,077	1,725	352	Ward No. 16
3	3	-	2	1	1	62	43	19	1,795	1,475	320	Ward No. 17
5	5	-	6	3	3	57	40	17	1,900	1,560	340	Ward No. 18
6	5	1	10	10	-	93	64	29	1,933	1,619	314	Ward No. 19
2	2	-	4	4	-	77	53	24	2,722	2,284	438	Ward No. 20
15	12	3	5	1	4	39	22	17	2,218	1,897	321	Ward No. 21
4	2	2	2	1	1	14	7	7	1,909	1,676	233	Ward No. 22
4	1	3	5	4	1	134	107	27	2,594	2,318	276	Ward No. 23
5	5	-	2	2	-	32	18	14	2,303	2,045	258	Ward No. 24
6	4	2	9	8	1	61	42	19	2,196	1,866	330	Ward No. 25
9	7	2	2	2	-	33	20	13	2,669	2,235	434	Ward No. 26
15	13	2	74	52	22	148	99	49	4,160	3,421	739	Ward No. 27
16	14	2	31	23	8	129	81	48	3,738	3,106	632	Ward No. 28
79	52	27	71	47	24	36	20	16	2,145	1,515	630	Ward No. 29
15	10	5	15	9	6	399	76	323	2,789	2,003	786	Ward No. 30
1	-	1	15	11	4	88	35	53	2,235	1,601	634	Ward No. 31
8	3	5	90	65	25	222	84	138	2,317	1,592	725	Ward No. 32
10	9	1	37	34	3	28	7	21	2,487	2,041	446	Ward No. 33
4	3	1	8	8	-	79	58	21	4,864	4,107	757	Ward No. 34
18	10	8	12	8	4	63	37	26	5,698	4,907	791	Ward No. 35
18	12	6	6	6	-	109	45	64	3,717	2,970	747	Ward No. 36
6	4	2	11	6	5	50	26	24	1,981	1,577	404	Ward No. 37

URBAN PRIMARY

Location code number	Name of Town/ Ward	Marginal workers			Industrial category: Cultivators			Industrial category: Agricultural labourers		
		Persons	Males	Females	Persons	Males	Females	Persons	Males	Females
1	2	41	42	43	44	45	46	47	48	49
0071	Ward No. 71	384	163	221	11	6	5	21	15	6
0072	Ward No. 72	897	537	360	22	14	8	143	64	79
0073	Ward No. 73	219	121	98	4	3	1	-	-	-
0074	Ward No. 74	100	40	60	3	1	2	1	-	1
0075	Ward No. 75	137	73	64	6	5	1	1	1	-
0076	Ward No. 76	141	75	66	12	5	7	-	-	-
0077	Ward No. 77	578	309	269	21	11	10	7	3	4
0078	Ward No. 78	666	372	294	23	14	9	24	15	9
0079	Ward No. 79	803	470	333	60	56	4	59	25	34
0080	Ward No. 80	474	222	252	21	10	11	2	1	1
0081	Ward No. 81	184	97	87	12	6	6	47	21	26
0082	Ward No. 82	462	235	227	11	5	6	6	3	3
0083	Ward No. 83	698	371	327	18	9	9	139	66	73
0084	Ward No. 84	715	351	364	70	45	25	287	116	171
0085	Ward No. 85	474	304	170	10	7	3	37	21	16
0086	Ward No. 86	186	106	80	8	4	4	-	-	-
0087	Ward No. 87	317	158	159	20	12	8	7	2	5
0088	Ward No. 88	178	80	98	8	4	4	16	10	6
0089	Ward No. 89	720	270	450	11	7	4	-	-	-
552447	**Chandrapada (CT)**	**511**	**275**	**236**	**26**	**11**	**15**	**77**	**40**	**37**
0001	Ward No. 1	511	275	236	26	11	15	77	40	37
802786	**Mira-Bhayandar (M Corp.)**	**34,688**	**19,603**	**15,085**	**689**	**390**	**299**	**357**	**183**	**174**
0001	Ward No. 1	105	61	44	4	3	1	1	-	1
0002	Ward No. 2	362	239	123	6	5	1	-	-	-
0003	Ward No. 3	93	52	41	-	-	-	1	-	1
0004	Ward No. 4	131	52	79	10	2	8	1	-	1
0005	Ward No. 5	197	113	84	10	6	4	1	-	1
0006	Ward No. 6	698	185	513	10	7	3	2	-	2
0007	Ward No. 7	252	176	76	7	5	2	1	1	-
0008	Ward No. 8	145	102	43	3	1	2	-	-	-
0009	Ward No. 9	316	165	151	6	3	3	1	-	1
0010	Ward No. 10	180	117	63	2	2	-	1	-	1
0011	Ward No. 11	237	153	84	1	1	-	-	-	-
0012	Ward No. 12	258	161	97	30	15	15	2	1	1
0013	Ward No. 13	561	314	247	16	11	5	8	5	3
0014	Ward No. 14	206	107	99	4	2	2	-	-	-
0015	Ward No. 15	190	113	77	8	4	4	1	1	-
0016	Ward No. 16	205	139	66	2	1	1	3	2	1
0017	Ward No. 17	189	123	66	1	-	1	1	-	1
0018	Ward No. 18	187	132	55	1	1	-	-	-	-
0019	Ward No. 19	201	136	65	4	2	2	1	1	-
0020	Ward No. 20	179	97	82	2	-	2	3	2	1
0021	Ward No. 21	49	36	13	2	2	-	-	-	-
0022	Ward No. 22	100	52	48	2	1	1	-	-	-
0023	Ward No. 23	188	143	45	1	1	-	2	1	1
0024	Ward No. 24	66	48	18	1	1	-	-	-	-
0025	Ward No. 25	154	79	75	3	2	1	-	-	-
0026	Ward No. 26	242	149	93	3	2	1	1	-	1
0027	Ward No. 27	495	301	194	16	12	4	9	4	5
0028	Ward No. 28	352	228	124	3	3	-	11	7	4
0029	Ward No. 29	316	170	146	7	6	1	3	2	1
0030	Ward No. 30	705	201	504	2	1	1	9	4	5
0031	Ward No. 31	404	129	275	3	3	-	7	2	5
0032	Ward No. 32	573	273	300	6	4	2	9	3	6
0033	Ward No. 33	675	422	253	7	6	1	5	3	2
0034	Ward No. 34	232	156	76	1	-	1	3	2	1
0035	Ward No. 35	664	346	318	8	4	4	2	-	2
0036	Ward No. 36	325	155	170	4	3	1	5	-	5
0037	Ward No. 37	458	362	96	3	1	2	2	2	-

CENSUS ABSTRACT

of marginal workers

Household industry workers			Other workers			Non-workers				Location
Persons	Males	Females	Persons	Males	Females	Persons	Males	Females	Name of Town/ Ward	code number
50	51	52	53	54	55	56	57	58	2	1
13	2	11	339	140	199	7,741	3,080	4,661	Ward No. 71	0071
40	21	19	692	438	254	4,975	2,027	2,948	Ward No. 72	0072
12	8	4	203	110	93	4,636	1,685	2,951	Ward No. 73	0073
3	-	3	93	39	54	5,070	1,860	3,210	Ward No. 74	0074
7	4	3	123	63	60	3,687	1,372	2,315	Ward No. 75	0075
4	2	2	125	68	57	5,752	2,362	3,390	Ward No. 76	0076
13	4	9	537	291	246	8,568	3,237	5,331	Ward No. 77	0077
15	9	6	604	334	270	9,709	3,493	6,216	Ward No. 78	0078
8	3	5	676	386	290	6,427	2,570	3,857	Ward No. 79	0079
23	12	11	428	199	229	6,744	2,657	4,087	Ward No. 80	0080
16	11	5	109	59	50	3,755	1,514	2,241	Ward No. 81	0081
23	5	18	422	222	200	7,030	2,743	4,287	Ward No. 82	0082
19	13	6	522	283	239	8,138	3,303	4,835	Ward No. 83	0083
13	10	3	345	180	165	4,362	1,821	2,541	Ward No. 84	0084
30	14	16	397	262	135	7,652	2,832	4,820	Ward No. 85	0085
15	8	7	163	94	69	5,595	2,053	3,542	Ward No. 86	0086
13	11	2	277	133	144	5,327	2,144	3,183	Ward No. 87	0087
20	-	20	134	66	68	4,075	1,551	2,524	Ward No. 88	0088
136	7	129	573	256	317	4,645	1,759	2,886	Ward No. 89	0089
43	**10**	**33**	**365**	**214**	**151**	**4,476**	**1,754**	**2,722**	**Chandrapada (CT)**	**552447**
43	10	33	365	214	151	4,476	1,754	2,722	Ward No. 1	0001
2,230	**603**	**1,627**	**31,412**	**18,427**	**12,985**	**493,015**	**181,033**	**311,982**	**Mira-Bhayandar (M Corp.)**	**802786**
11	4	7	89	54	35	5,318	2,110	3,208	Ward No. 1	0001
28	12	16	328	222	106	4,414	1,692	2,722	Ward No. 2	0002
5	-	5	87	52	35	4,443	1,642	2,801	Ward No. 3	0003
7	2	5	113	48	65	4,739	1,668	3,071	Ward No. 4	0004
3	1	2	183	106	77	3,765	1,409	2,356	Ward No. 5	0005
10	3	7	676	175	501	5,065	2,094	2,971	Ward No. 6	0006
29	21	8	215	149	66	5,655	2,060	3,595	Ward No. 7	0007
6	3	3	136	98	38	5,067	1,920	3,147	Ward No. 8	0008
9	2	7	300	160	140	4,323	1,590	2,733	Ward No. 9	0009
18	3	15	159	112	47	3,746	1,385	2,361	Ward No. 10	0010
3	1	2	233	151	82	6,821	2,442	4,379	Ward No. 11	0011
16	10	6	210	135	75	5,782	2,147	3,635	Ward No. 12	0012
49	23	26	488	275	213	6,629	2,470	4,159	Ward No. 13	0013
11	-	11	191	105	86	3,639	1,352	2,287	Ward No. 14	0014
13	2	11	168	106	62	4,272	1,554	2,718	Ward No. 15	0015
34	24	10	166	112	54	4,188	1,521	2,667	Ward No. 16	0016
14	4	10	173	119	54	3,459	1,215	2,244	Ward No. 17	0017
8	4	4	178	127	51	2,724	1,020	1,704	Ward No. 18	0018
32	18	14	164	115	49	3,640	1,279	2,361	Ward No. 19	0019
11	2	9	163	93	70	4,956	1,760	3,196	Ward No. 20	0020
2	1	1	45	33	12	4,194	1,461	2,733	Ward No. 21	0021
1	-	1	97	51	46	3,924	1,315	2,609	Ward No. 22	0022
9	4	5	176	137	39	5,297	1,784	3,513	Ward No. 23	0023
4	2	2	61	45	16	4,701	1,567	3,134	Ward No. 24	0024
7	3	4	144	74	70	4,504	1,582	2,922	Ward No. 25	0025
16	5	11	222	142	80	4,417	1,797	2,620	Ward No. 26	0026
42	15	27	428	270	158	5,997	2,266	3,731	Ward No. 27	0027
7	4	3	331	214	117	6,681	2,290	4,391	Ward No. 28	0028
10	3	7	296	159	137	4,493	2,065	2,428	Ward No. 29	0029
284	37	247	410	159	251	3,450	1,487	1,963	Ward No. 30	0030
17	6	11	377	118	259	3,232	1,322	1,910	Ward No. 31	0031
160	24	136	398	242	156	3,607	1,431	2,176	Ward No. 32	0032
12	4	8	651	409	242	3,606	1,425	2,181	Ward No. 33	0033
5	2	3	223	152	71	8,595	2,955	5,640	Ward No. 34	0034
12	2	10	642	340	302	11,349	3,836	7,513	Ward No. 35	0035
81	11	70	235	141	94	6,584	2,395	4,189	Ward No. 36	0036
17	5	12	436	354	82	4,434	1,577	2,857	Ward No. 37	0037

URBAN PRIMARY

Location code number	Name of Town/ Ward	Area in Square Kilometre	Number of households	Total population (including institutional and houseless population)			Population in the age-group 0-6		
				Persons	Males	Females	Persons	Males	Females
1	2	3	4	5	6	7	8	9	10
0038	Ward No. 38		1,441	6,443	3,340	3,103	635	329	306
0039	Ward No. 39		1,406	6,206	3,220	2,986	536	315	221
0040	Ward No. 40		1,622	7,029	3,522	3,507	688	343	345
0041	Ward No. 41		1,185	4,956	2,657	2,299	461	241	220
0042	Ward No. 42		987	4,542	2,455	2,087	453	272	181
0043	Ward No. 43		1,201	5,328	2,872	2,456	529	297	232
0044	Ward No. 44		1,326	6,035	3,312	2,723	578	290	288
0045	Ward No. 45		2,596	11,117	5,885	5,232	1,185	632	553
0046	Ward No. 46		2,959	12,993	7,240	5,753	1,339	693	646
0047	Ward No. 47		1,148	4,983	2,684	2,299	491	254	237
0048	Ward No. 48		1,657	7,347	3,943	3,404	672	387	285
0049	Ward No. 49		1,688	7,628	4,243	3,385	802	434	368
0050	Ward No. 50		2,560	12,456	6,455	6,001	1,495	790	705
0051	Ward No. 51		15,123	62,828	33,336	29,492	7,526	3,997	3,529
0052	Ward No. 52		3,457	16,794	8,626	8,168	2,073	1,073	1,000
0053	Ward No. 53		1,865	10,173	5,230	4,943	1,289	662	627
0054	Ward No. 54		4,062	18,950	9,583	9,367	2,406	1,259	1,147
0055	Ward No. 55		2,850	11,868	5,923	5,945	1,197	627	570
0056	Ward No. 56		1,634	7,426	3,810	3,616	821	435	386
0057	Ward No. 57		1,788	9,695	4,867	4,828	1,289	680	609
0058	Ward No. 58		2,351	10,667	5,391	5,276	1,235	622	613
0059	Ward No. 59		1,514	5,760	2,971	2,789	466	252	214
0060	Ward No. 60		2,589	10,858	5,275	5,583	1,008	528	480
0061	Ward No. 61		10,527	43,677	22,679	20,998	5,256	2,683	2,573
0062	Ward No. 62		2,721	11,839	5,878	5,961	1,199	614	585
0063	Ward No. 63		2,801	11,143	5,552	5,591	1,056	540	516
0064	Ward No. 64		1,429	5,856	3,043	2,813	561	297	264
0065	Ward No. 65		1,565	6,523	3,344	3,179	606	311	295
0066	Ward No. 66		1,615	6,643	3,384	3,259	587	309	278
0067	Ward No. 67		3,354	13,863	7,135	6,728	1,388	764	624
0068	Ward No. 68		3,672	14,849	7,630	7,219	1,492	809	683
0069	Ward No. 69		1,933	7,215	3,693	3,522	603	312	291
0070	Ward No. 70		4,335	16,987	8,908	8,079	1,727	967	760
0071	Ward No. 71		5,198	20,430	10,498	9,932	2,091	1,119	972
0072	Ward No. 72		3,246	14,585	7,611	6,974	1,750	916	834
0073	Ward No. 73		1,405	7,042	3,813	3,229	880	462	418
0074	Ward No. 74		1,624	7,526	4,081	3,445	1,081	548	533
0075	Ward No. 75		3,602	16,498	9,035	7,463	2,199	1,155	1,044
0076	Ward No. 76		2,040	8,907	5,037	3,870	1,297	685	612
0077	Ward No. 77		2,126	8,827	4,935	3,892	1,022	506	516
0078	Ward No. 78		2,630	10,494	5,693	4,801	1,240	636	604
0079	Ward No. 79		2,735	11,311	6,427	4,884	1,475	846	629
802787	**Thane (M Corp.)**	**128.20**	**435,341**	**1,841,488**	**975,399**	**866,089**	**209,879**	**110,004**	**99,875**
0001	Ward No. 1		5,168	21,644	11,818	9,826	3,008	1,576	1,432
0002	Ward No. 2		11,305	42,454	22,737	19,717	5,236	2,839	2,397
0003	Ward No. 3		5,417	21,933	11,729	10,204	2,653	1,423	1,230
0004	Ward No. 4		8,254	31,991	16,618	15,373	3,692	1,943	1,749
0005	Ward No. 5		2,346	9,678	5,187	4,491	1,096	567	529
0006	Ward No. 6		5,253	22,188	11,978	10,210	2,571	1,340	1,231
0007	Ward No. 7		3,102	13,932	7,901	6,031	1,739	932	807
0008	Ward No. 8		3,501	15,643	8,638	7,005	1,782	932	850
0009	Ward No. 9		9,812	37,380	19,747	17,633	3,913	1,974	1,939
0010	Ward No. 10		3,554	12,928	6,498	6,430	1,047	531	516
0011	Ward No. 11		6,486	25,091	12,451	12,640	2,459	1,268	1,191
0012	Ward No. 12		3,260	14,104	7,588	6,516	1,628	855	773
0013	Ward No. 13		2,720	11,650	6,011	5,639	1,204	587	617
0014	Ward No. 14		2,821	12,560	6,681	5,879	1,572	829	743
0015	Ward No. 15		2,148	8,856	4,668	4,188	890	462	428
0016	Ward No. 16		2,507	10,469	5,660	4,809	1,116	607	509
0017	Ward No. 17		4,186	16,970	8,752	8,218	1,580	828	752

CENSUS ABSTRACT

Scheduled Castes population			Scheduled Tribes population			Literates			
Persons	Males	Females	Persons	Males	Females	Persons	Males	Females	Name of Town/ Ward
11	12	13	14	15	16	17	18	19	2
45	14	31	10	6	4	5,491	2,874	2,617	Ward No. 38
52	28	24	65	35	30	5,400	2,778	2,622	Ward No. 39
95	44	51	114	45	69	5,621	3,002	2,619	Ward No. 40
160	78	82	55	33	22	4,088	2,259	1,829	Ward No. 41
106	59	47	26	15	11	3,773	2,105	1,668	Ward No. 42
232	122	110	39	19	20	4,462	2,455	2,007	Ward No. 43
613	342	271	168	80	88	4,989	2,858	2,131	Ward No. 44
1,227	618	609	214	119	95	9,141	4,996	4,145	Ward No. 45
571	316	255	120	60	60	10,619	6,098	4,521	Ward No. 46
130	70	60	34	18	16	4,094	2,280	1,814	Ward No. 47
205	102	103	68	30	38	6,223	3,407	2,816	Ward No. 48
175	87	88	45	31	14	6,196	3,587	2,609	Ward No. 49
11	7	4	37	18	19	9,795	5,202	4,593	Ward No. 50
2,865	1,464	1,401	824	433	391	51,269	27,763	23,506	Ward No. 51
81	36	45	81	41	40	13,548	7,065	6,483	Ward No. 52
1	1	-	-	-	-	8,046	4,248	3,798	Ward No. 53
187	95	92	481	243	238	15,268	7,859	7,409	Ward No. 54
292	152	140	175	79	96	9,822	4,954	4,868	Ward No. 55
4	3	1	2	2	-	6,154	3,203	2,951	Ward No. 56
12	6	6	14	5	9	7,801	3,985	3,816	Ward No. 57
124	61	63	115	60	55	8,877	4,566	4,311	Ward No. 58
249	125	124	169	94	75	5,089	2,652	2,437	Ward No. 59
213	101	112	190	85	105	9,186	4,488	4,698	Ward No. 60
2,175	1,110	1,065	932	477	455	34,779	18,531	16,248	Ward No. 61
221	120	101	60	29	31	10,008	5,052	4,956	Ward No. 62
207	96	111	965	478	487	9,191	4,699	4,492	Ward No. 63
176	97	79	61	32	29	5,021	2,616	2,405	Ward No. 64
107	47	60	23	11	12	5,560	2,885	2,675	Ward No. 65
183	93	90	184	91	93	5,665	2,937	2,728	Ward No. 66
203	107	96	91	50	41	11,706	6,007	5,699	Ward No. 67
261	130	131	95	42	53	12,479	6,450	6,029	Ward No. 68
33	19	14	15	11	4	6,264	3,198	3,066	Ward No. 69
431	227	204	141	71	70	14,517	7,599	6,918	Ward No. 70
622	319	303	172	96	76	17,132	8,843	8,289	Ward No. 71
784	388	396	210	110	100	11,573	6,194	5,379	Ward No. 72
143	71	72	143	72	71	5,163	2,910	2,253	Ward No. 73
1,719	890	829	1,935	954	981	5,005	2,986	2,019	Ward No. 74
621	335	286	1,081	576	505	12,308	6,949	5,359	Ward No. 75
1,091	588	503	215	114	101	5,741	3,518	2,223	Ward No. 76
442	253	189	307	152	155	6,978	4,058	2,920	Ward No. 77
615	319	296	141	76	65	8,324	4,650	3,674	Ward No. 78
657	356	301	252	130	122	8,620	5,086	3,534	Ward No. 79
126,003	**65,167**	**60,836**	**42,698**	**21,928**	**20,770**	**1,458,796**	**797,342**	**661,454**	**Thane (M Corp.)**
1,607	850	757	2,590	1,274	1,316	15,722	9,079	6,643	Ward No. 1
2,481	1,315	1,166	1,293	650	643	33,731	18,215	15,516	Ward No. 2
2,729	1,429	1,300	2,255	1,186	1,069	16,552	9,232	7,320	Ward No. 3
2,402	1,231	1,171	738	388	350	25,682	13,407	12,275	Ward No. 4
739	380	359	236	150	86	7,520	4,188	3,332	Ward No. 5
1,900	1,002	898	351	195	156	17,371	9,715	7,656	Ward No. 6
1,688	945	743	271	139	132	10,445	6,223	4,222	Ward No. 7
1,240	655	585	507	261	246	12,012	6,985	5,027	Ward No. 8
1,771	905	866	1,735	875	860	30,880	16,543	14,337	Ward No. 9
830	411	419	194	104	90	11,454	5,762	5,692	Ward No. 10
1,466	717	749	3,059	1,493	1,566	20,845	10,497	10,348	Ward No. 11
1,286	658	628	404	205	199	10,810	6,102	4,708	Ward No. 12
1,038	524	514	294	142	152	9,304	5,054	4,250	Ward No. 13
2,877	1,432	1,445	548	276	272	9,160	5,210	3,950	Ward No. 14
1,017	519	498	169	84	85	7,463	4,061	3,402	Ward No. 15
1,208	637	571	311	170	141	8,508	4,786	3,722	Ward No. 16
1,236	629	607	299	162	137	14,102	7,384	6,718	Ward No. 17

URBAN PRIMARY

Location code number	Name of Town/ Ward	Illiterates			Total workers			Main workers		
		Persons	Males	Females	Persons	Males	Females	Persons	Males	Females
1	2	20	21	22	23	24	25	26	27	28
0038	Ward No. 38	952	466	486	2,351	1,979	372	2,287	1,943	344
0039	Ward No. 39	806	442	364	2,170	1,899	271	2,004	1,785	219
0040	Ward No. 40	1,408	520	888	2,620	2,031	589	2,229	1,874	355
0041	Ward No. 41	868	398	470	1,979	1,594	385	1,802	1,483	319
0042	Ward No. 42	769	350	419	1,843	1,399	444	1,576	1,289	287
0043	Ward No. 43	866	417	449	2,005	1,653	352	1,792	1,539	253
0044	Ward No. 44	1,046	454	592	2,296	1,932	364	2,069	1,799	270
0045	Ward No. 45	1,976	889	1,087	4,174	3,376	798	3,899	3,228	671
0046	Ward No. 46	2,374	1,142	1,232	5,213	4,361	852	4,953	4,177	776
0047	Ward No. 47	889	404	485	1,835	1,550	285	1,683	1,464	219
0048	Ward No. 48	1,124	536	588	2,648	2,219	429	2,229	1,898	331
0049	Ward No. 49	1,432	656	776	2,843	2,459	384	2,646	2,321	325
0050	Ward No. 50	2,661	1,253	1,408	4,528	3,462	1,066	3,757	3,164	593
0051	Ward No. 51	11,559	5,573	5,986	24,599	19,375	5,224	22,028	17,832	4,196
0052	Ward No. 52	3,246	1,561	1,685	5,944	4,430	1,514	4,876	3,845	1,031
0053	Ward No. 53	2,127	982	1,145	3,081	2,603	478	2,724	2,383	341
0054	Ward No. 54	3,682	1,724	1,958	6,195	4,903	1,292	5,496	4,434	1,062
0055	Ward No. 55	2,046	969	1,077	4,923	3,419	1,504	4,205	3,041	1,164
0056	Ward No. 56	1,272	607	665	2,613	1,941	672	2,334	1,801	533
0057	Ward No. 57	1,894	882	1,012	2,885	2,301	584	2,699	2,170	529
0058	Ward No. 58	1,790	825	965	4,076	2,979	1,097	3,182	2,519	663
0059	Ward No. 59	671	319	352	2,545	1,823	722	1,826	1,409	417
0060	Ward No. 60	1,672	787	885	4,024	2,862	1,162	3,658	2,659	999
0061	Ward No. 61	8,898	4,148	4,750	18,033	13,547	4,486	15,759	12,460	3,299
0062	Ward No. 62	1,831	826	1,005	4,745	3,316	1,429	3,760	2,651	1,109
0063	Ward No. 63	1,952	853	1,099	5,022	3,446	1,576	4,095	3,004	1,091
0064	Ward No. 64	835	427	408	2,542	1,824	718	2,106	1,562	544
0065	Ward No. 65	963	459	504	2,224	1,834	390	2,060	1,733	327
0066	Ward No. 66	978	447	531	2,966	2,110	856	2,452	1,892	560
0067	Ward No. 67	2,157	1,128	1,029	5,772	4,094	1,678	4,914	3,686	1,228
0068	Ward No. 68	2,370	1,180	1,190	6,062	4,391	1,671	5,168	3,859	1,309
0069	Ward No. 69	951	495	456	2,875	2,141	734	2,424	1,829	595
0070	Ward No. 70	2,470	1,309	1,161	6,798	5,114	1,684	6,313	4,844	1,469
0071	Ward No. 71	3,298	1,655	1,643	7,755	6,013	1,742	7,306	5,699	1,607
0072	Ward No. 72	3,012	1,417	1,595	5,076	4,151	925	4,765	3,940	825
0073	Ward No. 73	1,879	903	976	2,577	2,098	479	2,165	1,831	334
0074	Ward No. 74	2,521	1,095	1,426	2,806	2,303	503	2,276	1,913	363
0075	Ward No. 75	4,190	2,086	2,104	6,514	5,254	1,260	5,362	4,583	779
0076	Ward No. 76	3,166	1,519	1,647	3,333	2,843	490	3,089	2,659	430
0077	Ward No. 77	1,849	877	972	3,468	2,685	783	2,952	2,400	552
0078	Ward No. 78	2,170	1,043	1,127	4,295	3,439	856	3,835	3,116	719
0079	Ward No. 79	2,691	1,341	1,350	4,739	3,915	824	4,439	3,734	705
802787	**Thane (M Corp.)**	**382,692**	**178,057**	**204,635**	**699,235**	**546,186**	**153,049**	**649,128**	**515,048**	**134,080**
0001	Ward No. 1	5,922	2,739	3,183	8,516	7,080	1,436	7,627	6,433	1,194
0002	Ward No. 2	8,723	4,522	4,201	17,742	13,556	4,186	16,295	12,625	3,670
0003	Ward No. 3	5,381	2,497	2,884	8,824	6,732	2,092	7,979	6,217	1,762
0004	Ward No. 4	6,309	3,211	3,098	13,009	9,569	3,440	11,949	9,036	2,913
0005	Ward No. 5	2,158	999	1,159	3,739	3,004	735	3,505	2,863	642
0006	Ward No. 6	4,817	2,263	2,554	9,482	7,058	2,424	8,375	6,496	1,879
0007	Ward No. 7	3,487	1,678	1,809	5,410	4,468	942	4,890	4,094	796
0008	Ward No. 8	3,631	1,653	1,978	6,082	4,885	1,197	5,627	4,575	1,052
0009	Ward No. 9	6,500	3,204	3,296	16,315	12,061	4,254	15,387	11,475	3,912
0010	Ward No. 10	1,474	736	738	5,114	3,640	1,474	4,934	3,542	1,392
0011	Ward No. 11	4,246	1,954	2,292	10,077	6,984	3,093	9,679	6,772	2,907
0012	Ward No. 12	3,294	1,486	1,808	5,642	4,296	1,346	4,693	3,690	1,003
0013	Ward No. 13	2,346	957	1,389	4,258	3,380	878	3,839	3,120	719
0014	Ward No. 14	3,400	1,471	1,929	5,055	3,721	1,334	4,597	3,467	1,130
0015	Ward No. 15	1,393	607	786	3,339	2,593	746	3,184	2,537	647
0016	Ward No. 16	1,961	874	1,087	4,093	3,316	777	3,958	3,229	729
0017	Ward No. 17	2,868	1,368	1,500	6,403	4,817	1,586	6,238	4,723	1,515

CENSUS ABSTRACT

Industrial category of main workers												
Cultivators			Agricultural labourers			Household industry workers			Other workers			
Persons	Males	Females	Persons	Males	Females	Persons	Males	Females	Persons	Males	Females	Name of Town/ Ward
29	30	31	32	33	34	35	36	37	38	39	40	2
5	5	-	1	-	1	12	9	3	2,269	1,929	340	Ward No. 38
4	4	-	3	3	-	45	34	11	1,952	1,744	208	Ward No. 39
7	4	3	6	5	1	27	12	15	2,189	1,853	336	Ward No. 40
9	6	3	11	9	2	59	48	11	1,723	1,420	303	Ward No. 41
-	-	-	4	3	1	103	66	37	1,469	1,220	249	Ward No. 42
11	6	5	7	4	3	70	50	20	1,704	1,479	225	Ward No. 43
1	-	1	9	6	3	27	23	4	2,032	1,770	262	Ward No. 44
24	19	5	29	25	4	114	90	24	3,732	3,094	638	Ward No. 45
4	4	-	13	9	4	78	50	28	4,858	4,114	744	Ward No. 46
13	11	2	6	3	3	48	41	7	1,616	1,409	207	Ward No. 47
4	3	1	7	5	2	66	55	11	2,152	1,835	317	Ward No. 48
13	9	4	4	3	1	46	35	11	2,583	2,274	309	Ward No. 49
38	25	13	133	116	17	66	35	31	3,520	2,988	532	Ward No. 50
63	32	31	123	93	30	342	232	110	21,500	17,475	4,025	Ward No. 51
52	39	13	189	158	31	182	114	68	4,453	3,534	919	Ward No. 52
12	10	2	23	21	2	64	54	10	2,625	2,298	327	Ward No. 53
21	13	8	35	24	11	166	129	37	5,274	4,268	1,006	Ward No. 54
23	14	9	35	26	9	93	64	29	4,054	2,937	1,117	Ward No. 55
21	15	6	18	17	1	144	98	46	2,151	1,671	480	Ward No. 56
12	5	7	8	6	2	34	22	12	2,645	2,137	508	Ward No. 57
16	9	7	37	24	13	55	30	25	3,074	2,456	618	Ward No. 58
3	2	1	8	6	2	66	45	21	1,749	1,356	393	Ward No. 59
20	12	8	18	11	7	60	20	40	3,560	2,616	944	Ward No. 60
79	55	24	62	45	17	329	219	110	15,289	12,141	3,148	Ward No. 61
13	10	3	17	12	5	154	111	43	3,576	2,518	1,058	Ward No. 62
30	23	7	34	24	10	106	64	42	3,925	2,893	1,032	Ward No. 63
53	40	13	6	4	2	86	64	22	1,961	1,454	507	Ward No. 64
3	1	2	5	5	-	97	68	29	1,955	1,659	296	Ward No. 65
21	16	5	29	27	2	88	64	24	2,314	1,785	529	Ward No. 66
89	35	54	51	30	21	81	48	33	4,693	3,573	1,120	Ward No. 67
78	52	26	62	47	15	67	36	31	4,961	3,724	1,237	Ward No. 68
4	2	2	12	7	5	48	28	20	2,360	1,792	568	Ward No. 69
10	8	2	26	21	5	60	32	28	6,217	4,783	1,434	Ward No. 70
23	16	7	19	11	8	178	117	61	7,086	5,555	1,531	Ward No. 71
19	14	5	25	21	4	137	92	45	4,584	3,813	771	Ward No. 72
3	2	1	8	8	-	36	29	7	2,118	1,792	326	Ward No. 73
14	11	3	14	9	5	26	20	6	2,222	1,873	349	Ward No. 74
26	16	10	20	14	6	82	65	17	5,234	4,488	746	Ward No. 75
1	1	-	21	18	3	84	63	21	2,983	2,577	406	Ward No. 76
23	11	12	30	19	11	97	53	44	2,802	2,317	485	Ward No. 77
8	7	1	28	19	9	51	35	16	3,748	3,055	693	Ward No. 78
10	6	4	13	12	1	85	45	40	4,331	3,671	660	Ward No. 79
3,049	**2,146**	**903**	**4,124**	**2,963**	**1,161**	**14,319**	**8,853**	**5,466**	**627,636**	**501,086**	**126,550**	**Thane (M Corp.)**
332	293	39	120	77	43	152	89	63	7,023	5,974	1,049	Ward No. 1
187	138	49	102	68	34	261	186	75	15,745	12,233	3,512	Ward No. 2
11	8	3	39	24	15	103	57	46	7,826	6,128	1,698	Ward No. 3
15	11	4	62	49	13	142	63	79	11,730	8,913	2,817	Ward No. 4
25	20	5	7	5	2	31	17	14	3,442	2,821	621	Ward No. 5
107	81	26	60	46	14	176	97	79	8,032	6,272	1,760	Ward No. 6
14	11	3	15	13	2	135	76	59	4,726	3,994	732	Ward No. 7
8	7	1	30	24	6	107	66	41	5,482	4,478	1,004	Ward No. 8
28	20	8	75	55	20	245	161	84	15,039	11,239	3,800	Ward No. 9
1	-	1	22	13	9	75	30	45	4,836	3,499	1,337	Ward No. 10
26	16	10	444	296	148	93	51	42	9,116	6,409	2,707	Ward No. 11
17	14	3	37	22	15	182	83	99	4,457	3,571	886	Ward No. 12
7	7	-	15	13	2	79	48	31	3,738	3,052	686	Ward No. 13
13	10	3	95	69	26	249	53	196	4,240	3,335	905	Ward No. 14
10	7	3	3	3	-	90	64	26	3,081	2,463	618	Ward No. 15
6	6	-	12	9	3	80	43	37	3,860	3,171	689	Ward No. 16
8	5	3	25	18	7	19	7	12	6,186	4,693	1,493	Ward No. 17

URBAN PRIMARY

Location code number	Name of Town/ Ward	Marginal workers			Industrial category: Cultivators			Industrial category: Agricultural labourers		
		Persons	Males	Females	Persons	Males	Females	Persons	Males	Females
1	2	41	42	43	44	45	46	47	48	49
0038	Ward No. 38	64	36	28	-	-	-	-	-	-
0039	Ward No. 39	166	114	52	-	-	-	2	1	1
0040	Ward No. 40	391	157	234	21	9	12	2	-	2
0041	Ward No. 41	177	111	66	8	5	3	-	-	-
0042	Ward No. 42	267	110	157	5	4	1	2	1	1
0043	Ward No. 43	213	114	99	2	2	-	2	2	-
0044	Ward No. 44	227	133	94	3	3	-	1	1	-
0045	Ward No. 45	275	148	127	7	2	5	5	3	2
0046	Ward No. 46	260	184	76	4	2	2	-	-	-
0047	Ward No. 47	152	86	66	10	5	5	3	1	2
0048	Ward No. 48	419	321	98	5	3	2	-	-	-
0049	Ward No. 49	197	138	59	4	1	3	5	2	3
0050	Ward No. 50	771	298	473	25	11	14	24	12	12
0051	Ward No. 51	2,571	1,543	1,028	37	20	17	28	15	13
0052	Ward No. 52	1,068	585	483	19	13	6	28	20	8
0053	Ward No. 53	357	220	137	14	8	6	9	7	2
0054	Ward No. 54	699	469	230	9	4	5	4	2	2
0055	Ward No. 55	718	378	340	14	9	5	10	4	6
0056	Ward No. 56	279	140	139	6	1	5	2	-	2
0057	Ward No. 57	186	131	55	1	-	1	1	-	1
0058	Ward No. 58	894	460	434	7	6	1	8	5	3
0059	Ward No. 59	719	414	305	2	-	2	2	1	1
0060	Ward No. 60	366	203	163	8	3	5	3	1	2
0061	Ward No. 61	2,274	1,087	1,187	36	17	19	11	5	6
0062	Ward No. 62	985	665	320	8	6	2	5	2	3
0063	Ward No. 63	927	442	485	16	6	10	16	8	8
0064	Ward No. 64	436	262	174	10	4	6	2	1	1
0065	Ward No. 65	164	101	63	4	1	3	2	2	-
0066	Ward No. 66	514	218	296	15	9	6	6	1	5
0067	Ward No. 67	858	408	450	34	12	22	13	4	9
0068	Ward No. 68	894	532	362	21	12	9	12	7	5
0069	Ward No. 69	451	312	139	4	2	2	1	1	-
0070	Ward No. 70	485	270	215	7	3	4	6	4	2
0071	Ward No. 71	449	314	135	3	3	-	1	1	-
0072	Ward No. 72	311	211	100	4	2	2	-	-	-
0073	Ward No. 73	412	267	145	11	7	4	2	1	1
0074	Ward No. 74	530	390	140	5	2	3	6	4	2
0075	Ward No. 75	1,152	671	481	31	18	13	6	3	3
0076	Ward No. 76	244	184	60	3	3	-	3	1	2
0077	Ward No. 77	516	285	231	11	2	9	20	13	7
0078	Ward No. 78	460	323	137	6	5	1	3	1	2
0079	Ward No. 79	300	181	119	50	42	8	5	3	2
802787	**Thane (M Corp.)**	**50,107**	**31,138**	**18,969**	**1,331**	**811**	**520**	**586**	**335**	**251**
0001	Ward No. 1	889	647	242	74	70	4	59	35	24
0002	Ward No. 2	1,447	931	516	61	45	16	21	10	11
0003	Ward No. 3	845	515	330	4	2	2	6	5	1
0004	Ward No. 4	1,060	533	527	9	4	5	5	1	4
0005	Ward No. 5	234	141	93	5	2	3	-	-	-
0006	Ward No. 6	1,107	562	545	98	78	20	18	11	7
0007	Ward No. 7	520	374	146	7	5	2	1	-	1
0008	Ward No. 8	455	310	145	7	1	6	9	7	2
0009	Ward No. 9	928	586	342	24	13	11	3	2	1
0010	Ward No. 10	180	98	82	3	1	2	4	4	-
0011	Ward No. 11	398	212	186	9	6	3	5	3	2
0012	Ward No. 12	949	606	343	8	5	3	7	3	4
0013	Ward No. 13	419	260	159	4	3	1	2	2	-
0014	Ward No. 14	458	254	204	7	5	2	9	4	5
0015	Ward No. 15	155	56	99	2	-	2	4	1	3
0016	Ward No. 16	135	87	48	3	3	-	1	1	-
0017	Ward No. 17	165	94	71	6	5	1	-	-	-

CENSUS ABSTRACT

of marginal workers

Household industry workers			Other workers			Non-workers				Location
Persons	Males	Females	Persons	Males	Females	Persons	Males	Females	Name of Town/ Ward	code number
50	51	52	53	54	55	56	57	58	2	1
2	1	1	62	35	27	4,092	1,361	2,731	Ward No. 38	0038
1	1	-	163	112	51	4,036	1,321	2,715	Ward No. 39	0039
8	2	6	360	146	214	4,409	1,491	2,918	Ward No. 40	0040
10	7	3	159	99	60	2,977	1,063	1,914	Ward No. 41	0041
15	3	12	245	102	143	2,699	1,056	1,643	Ward No. 42	0042
14	3	11	195	107	88	3,323	1,219	2,104	Ward No. 43	0043
7	2	5	216	127	89	3,739	1,380	2,359	Ward No. 44	0044
25	7	18	238	136	102	6,943	2,509	4,434	Ward No. 45	0045
13	-	13	243	182	61	7,780	2,879	4,901	Ward No. 46	0046
12	9	3	127	71	56	3,148	1,134	2,014	Ward No. 47	0047
11	4	7	403	314	89	4,699	1,724	2,975	Ward No. 48	0048
7	1	6	181	134	47	4,785	1,784	3,001	Ward No. 49	0049
207	21	186	515	254	261	7,928	2,993	4,935	Ward No. 50	0050
95	16	79	2,411	1,492	919	38,229	13,961	24,268	Ward No. 51	0051
94	39	55	927	513	414	10,850	4,196	6,654	Ward No. 52	0052
18	4	14	316	201	115	7,092	2,627	4,465	Ward No. 53	0053
34	13	21	652	450	202	12,755	4,680	8,075	Ward No. 54	0054
18	3	15	676	362	314	6,945	2,504	4,441	Ward No. 55	0055
16	7	9	255	132	123	4,813	1,869	2,944	Ward No. 56	0056
7	7	-	177	124	53	6,810	2,566	4,244	Ward No. 57	0057
94	13	81	785	436	349	6,591	2,412	4,179	Ward No. 58	0058
10	5	5	705	408	297	3,215	1,148	2,067	Ward No. 59	0059
14	7	7	341	192	149	6,834	2,413	4,421	Ward No. 60	0060
215	50	165	2,012	1,015	997	25,644	9,132	16,512	Ward No. 61	0061
4	2	2	968	655	313	7,094	2,562	4,532	Ward No. 62	0062
8	3	5	887	425	462	6,121	2,106	4,015	Ward No. 63	0063
13	6	7	411	251	160	3,314	1,219	2,095	Ward No. 64	0064
9	4	5	149	94	55	4,299	1,510	2,789	Ward No. 65	0065
17	7	10	476	201	275	3,677	1,274	2,403	Ward No. 66	0066
22	11	11	789	381	408	8,091	3,041	5,050	Ward No. 67	0067
28	13	15	833	500	333	8,787	3,239	5,548	Ward No. 68	0068
9	4	5	437	305	132	4,340	1,552	2,788	Ward No. 69	0069
7	-	7	465	263	202	10,189	3,794	6,395	Ward No. 70	0070
10	3	7	435	307	128	12,675	4,485	8,190	Ward No. 71	0071
11	5	6	296	204	92	9,509	3,460	6,049	Ward No. 72	0072
12	2	10	387	257	130	4,465	1,715	2,750	Ward No. 73	0073
6	2	4	513	382	131	4,720	1,778	2,942	Ward No. 74	0074
7	3	4	1,108	647	461	9,984	3,781	6,203	Ward No. 75	0075
-	-	-	238	180	58	5,574	2,194	3,380	Ward No. 76	0076
70	33	37	415	237	178	5,359	2,250	3,109	Ward No. 77	0077
16	9	7	435	308	127	6,199	2,254	3,945	Ward No. 78	0078
31	4	27	214	132	82	6,572	2,512	4,060	Ward No. 79	0079
2,784	**1,048**	**1,736**	**45,406**	**28,944**	**16,462**	**1,142,253**	**429,213**	**713,040**	**Thane (M Corp.)**	**802787**
31	14	17	725	528	197	13,128	4,738	8,390	Ward No. 1	0001
43	13	30	1,322	863	459	24,712	9,181	15,531	Ward No. 2	0002
132	93	39	703	415	288	13,109	4,997	8,112	Ward No. 3	0003
46	15	31	1,000	513	487	18,982	7,049	11,933	Ward No. 4	0004
7	1	6	222	138	84	5,939	2,183	3,756	Ward No. 5	0005
30	5	25	961	468	493	12,706	4,920	7,786	Ward No. 6	0006
24	13	11	488	356	132	8,522	3,433	5,089	Ward No. 7	0007
16	8	8	423	294	129	9,561	3,753	5,808	Ward No. 8	0008
25	7	18	876	564	312	21,065	7,686	13,379	Ward No. 9	0009
9	3	6	164	90	74	7,814	2,858	4,956	Ward No. 10	0010
24	11	13	360	192	168	15,014	5,467	9,547	Ward No. 11	0011
66	16	50	868	582	286	8,462	3,292	5,170	Ward No. 12	0012
35	16	19	378	239	139	7,392	2,631	4,761	Ward No. 13	0013
34	4	30	408	241	167	7,505	2,960	4,545	Ward No. 14	0014
39	3	36	110	52	58	5,517	2,075	3,442	Ward No. 15	0015
7	1	6	124	82	42	6,376	2,344	4,032	Ward No. 16	0016
2	1	1	157	88	69	10,567	3,935	6,632	Ward No. 17	0017

URBAN PRIMARY

Location code number	Name of Town/ Ward	Area in Square Kilometre	Number of households	Total population (including institutional and houseless population)			Population in the age-group 0-6		
				Persons	Males	Females	Persons	Males	Females
1	2	3	4	5	6	7	8	9	10
0018	Ward No. 18		4,293	17,539	9,161	8,378	2,137	1,115	1,022
0019	Ward No. 19		3,463	14,898	7,859	7,039	1,678	851	827
0020	Ward No. 20		2,883	12,527	6,855	5,672	1,501	771	730
0021	Ward No. 21		4,381	18,825	10,482	8,343	2,036	1,042	994
0022	Ward No. 22		3,512	14,137	7,338	6,799	1,534	815	719
0023	Ward No. 23		3,852	15,460	8,289	7,171	1,779	949	830
0024	Ward No. 24		3,336	13,355	6,847	6,508	1,432	708	724
0025	Ward No. 25		3,801	14,870	7,611	7,259	1,134	608	526
0026	Ward No. 26		3,187	13,058	6,890	6,168	1,195	615	580
0027	Ward No. 27		3,197	12,898	6,450	6,448	965	498	467
0028	Ward No. 28		2,577	10,708	5,588	5,120	987	519	468
0029	Ward No. 29		4,896	19,425	10,020	9,405	1,653	886	767
0030	Ward No. 30		2,943	12,223	6,318	5,905	1,134	580	554
0031	Ward No. 31		3,265	13,989	7,350	6,639	1,297	703	594
0032	Ward No. 32		3,445	15,905	9,254	6,651	1,953	1,041	912
0033	Ward No. 33		2,932	12,333	7,476	4,857	1,536	822	714
0034	Ward No. 34		2,839	12,946	7,382	5,564	1,690	848	842
0035	Ward No. 35		2,744	12,888	7,135	5,753	1,675	911	764
0036	Ward No. 36		3,201	14,422	7,747	6,675	1,707	894	813
0037	Ward No. 37		2,807	12,153	6,455	5,698	1,239	657	582
0038	Ward No. 38		3,136	13,271	7,027	6,244	1,175	618	557
0039	Ward No. 39		3,308	14,055	7,726	6,329	1,536	848	688
0040	Ward No. 40		4,274	17,963	9,690	8,273	1,737	942	795
0041	Ward No. 41		3,730	14,708	7,567	7,141	1,282	652	630
0042	Ward No. 42		3,591	14,464	7,352	7,112	1,097	596	501
0043	Ward No. 43		2,644	10,793	5,469	5,324	866	453	413
0044	Ward No. 44		2,739	11,309	5,782	5,527	975	519	456
0045	Ward No. 45		2,054	10,687	6,724	3,963	754	399	355
0046	Ward No. 46		2,387	12,414	6,307	6,107	1,584	808	776
0047	Ward No. 47		3,238	14,585	7,585	7,000	1,594	837	757
0048	Ward No. 48		2,857	13,118	6,884	6,234	1,555	762	793
0049	Ward No. 49		3,792	13,665	6,794	6,871	896	461	435
0050	Ward No. 50		6,910	27,878	14,810	13,068	3,483	1,832	1,651
0051	Ward No. 51		3,064	12,196	6,239	5,957	1,178	615	563
0052	Ward No. 52		4,004	15,897	8,182	7,715	1,518	794	724
0053	Ward No. 53		4,998	20,970	11,068	9,902	2,765	1,442	1,323
0054	Ward No. 54		2,866	11,420	5,873	5,547	1,008	560	448
0055	Ward No. 55		2,332	9,042	4,590	4,452	673	360	313
0056	Ward No. 56		2,508	10,051	5,182	4,869	1,041	527	514
0057	Ward No. 57		3,087	12,537	6,502	6,035	1,167	632	535
0058	Ward No. 58		3,045	12,657	6,601	6,056	1,181	620	561
0059	Ward No. 59		2,169	9,323	4,842	4,481	877	479	398
0060	Ward No. 60		2,142	9,094	4,771	4,323	799	429	370
0061	Ward No. 61		2,705	11,122	5,573	5,549	871	449	422
0062	Ward No. 62		2,496	9,833	4,928	4,905	747	390	357
0063	Ward No. 63		2,793	10,999	5,535	5,464	804	402	402
0064	Ward No. 64		2,733	10,469	5,184	5,285	676	354	322
0065	Ward No. 65		2,606	9,442	4,657	4,785	620	333	287
0066	Ward No. 66		3,121	11,680	6,093	5,587	775	434	341
0067	Ward No. 67		2,453	9,628	4,885	4,743	641	348	293
0068	Ward No. 68		2,881	11,591	5,858	5,733	981	493	488
0069	Ward No. 69		2,688	11,242	6,126	5,116	1,029	578	451
0070	Ward No. 70		4,237	17,163	9,357	7,806	1,556	812	744
0071	Ward No. 71		3,214	14,515	8,140	6,375	1,691	910	781
0072	Ward No. 72		2,682	11,372	6,145	5,227	1,107	601	506
0073	Ward No. 73		2,709	11,674	6,258	5,416	1,239	657	582
0074	Ward No. 74		2,544	10,426	5,496	4,930	990	528	462
0075	Ward No. 75		2,926	11,775	6,025	5,750	990	489	501
0076	Ward No. 76		2,806	11,433	5,958	5,475	1,000	516	484
0077	Ward No. 77		3,635	15,569	8,813	6,756	1,855	990	865

CENSUS ABSTRACT

Scheduled Castes population			Scheduled Tribes population			Literates			
Persons	Males	Females	Persons	Males	Females	Persons	Males	Females	Name of Town/ Ward
11	12	13	14	15	16	17	18	19	2
2,738	1,397	1,341	348	188	160	13,422	7,309	6,113	Ward No. 18
2,144	1,103	1,041	664	321	343	11,725	6,502	5,223	Ward No. 19
876	498	378	215	112	103	9,506	5,480	4,026	Ward No. 20
1,259	681	578	307	174	133	15,226	8,853	6,373	Ward No. 21
637	314	323	274	151	123	11,575	6,110	5,465	Ward No. 22
1,287	680	607	153	79	74	12,212	6,721	5,491	Ward No. 23
1,810	902	908	167	91	76	10,411	5,457	4,954	Ward No. 24
712	357	355	161	80	81	12,634	6,472	6,162	Ward No. 25
1,042	532	510	245	125	120	10,701	5,785	4,916	Ward No. 26
276	139	137	364	182	182	11,032	5,562	5,470	Ward No. 27
1,220	601	619	190	111	79	8,979	4,784	4,195	Ward No. 28
772	377	395	211	100	111	16,725	8,696	8,029	Ward No. 29
1,024	504	520	159	83	76	10,403	5,539	4,864	Ward No. 30
1,092	563	529	215	104	111	11,759	6,270	5,489	Ward No. 31
1,176	601	575	285	161	124	11,862	7,451	4,411	Ward No. 32
987	553	434	369	208	161	8,992	5,977	3,015	Ward No. 33
2,444	1,318	1,126	147	74	73	9,011	5,685	3,326	Ward No. 34
971	502	469	260	130	130	9,459	5,545	3,914	Ward No. 35
3,102	1,571	1,531	248	128	120	10,673	6,160	4,513	Ward No. 36
675	353	322	136	62	74	9,923	5,477	4,446	Ward No. 37
938	478	460	163	81	82	11,201	6,052	5,149	Ward No. 38
1,165	623	542	152	84	68	11,532	6,580	4,952	Ward No. 39
548	279	269	270	138	132	14,863	8,317	6,546	Ward No. 40
404	207	197	291	149	142	12,304	6,579	5,725	Ward No. 41
594	292	302	175	82	93	12,585	6,533	6,052	Ward No. 42
528	265	263	92	45	47	9,482	4,865	4,617	Ward No. 43
1,440	694	746	112	56	56	9,359	4,878	4,481	Ward No. 44
1,289	712	577	535	325	210	8,823	5,606	3,217	Ward No. 45
108	49	59	12	6	6	9,696	5,097	4,599	Ward No. 46
641	304	337	107	56	51	11,852	6,266	5,586	Ward No. 47
263	135	128	82	34	48	10,156	5,499	4,657	Ward No. 48
312	161	151	58	37	21	12,210	6,031	6,179	Ward No. 49
2,299	1,207	1,092	905	469	436	21,911	11,986	9,925	Ward No. 50
563	288	275	170	90	80	10,398	5,397	5,001	Ward No. 51
878	456	422	346	168	178	13,555	7,078	6,477	Ward No. 52
3,706	1,862	1,844	263	147	116	14,578	8,178	6,400	Ward No. 53
903	494	409	173	86	87	9,760	5,059	4,701	Ward No. 54
381	184	197	96	41	55	8,078	4,104	3,974	Ward No. 55
1,371	689	682	190	101	89	8,072	4,329	3,743	Ward No. 56
273	144	129	100	47	53	10,570	5,526	5,044	Ward No. 57
797	391	406	199	108	91	10,337	5,506	4,831	Ward No. 58
2,681	1,375	1,306	341	171	170	7,213	3,859	3,354	Ward No. 59
956	483	473	138	67	71	7,336	3,929	3,407	Ward No. 60
134	70	64	109	61	48	9,749	4,875	4,874	Ward No. 61
192	85	107	79	43	36	8,285	4,171	4,114	Ward No. 62
273	130	143	90	47	43	9,383	4,808	4,575	Ward No. 63
155	78	77	46	22	24	9,028	4,432	4,596	Ward No. 64
254	119	135	62	33	29	8,180	4,011	4,169	Ward No. 65
175	91	84	107	51	56	10,125	5,292	4,833	Ward No. 66
178	95	83	99	54	45	8,520	4,297	4,223	Ward No. 67
434	220	214	161	89	72	9,660	4,979	4,681	Ward No. 68
357	186	171	60	34	26	9,151	5,118	4,033	Ward No. 69
640	334	306	206	112	94	14,580	8,132	6,448	Ward No. 70
333	185	148	79	43	36	11,319	6,614	4,705	Ward No. 71
302	161	141	86	41	45	9,363	5,158	4,205	Ward No. 72
679	334	345	100	56	44	9,393	5,245	4,148	Ward No. 73
461	236	225	182	86	96	8,763	4,750	4,013	Ward No. 74
422	204	218	118	56	62	10,142	5,278	4,864	Ward No. 75
533	270	263	109	51	58	9,791	5,194	4,597	Ward No. 76
1,879	1,034	845	331	181	150	11,650	7,008	4,642	Ward No. 77

URBAN PRIMARY

Location code number	Name of Town/ Ward	Illiterates			Total workers			Main workers		
		Persons	Males	Females	Persons	Males	Females	Persons	Males	Females
1	2	20	21	22	23	24	25	26	27	28
0018	Ward No. 18	4,117	1,852	2,265	7,056	5,114	1,942	6,693	4,890	1,803
0019	Ward No. 19	3,173	1,357	1,816	6,197	4,628	1,569	5,941	4,470	1,471
0020	Ward No. 20	3,021	1,375	1,646	4,982	3,977	1,005	4,540	3,694	846
0021	Ward No. 21	3,599	1,629	1,970	8,018	6,410	1,608	7,525	6,125	1,400
0022	Ward No. 22	2,562	1,228	1,334	5,707	4,189	1,518	5,301	3,980	1,321
0023	Ward No. 23	3,248	1,568	1,680	6,020	4,566	1,454	5,210	4,103	1,107
0024	Ward No. 24	2,944	1,390	1,554	5,415	3,826	1,589	4,975	3,585	1,390
0025	Ward No. 25	2,236	1,139	1,097	6,171	4,149	2,022	5,683	3,867	1,816
0026	Ward No. 26	2,357	1,105	1,252	5,009	3,795	1,214	4,744	3,630	1,114
0027	Ward No. 27	1,866	888	978	5,080	3,577	1,503	4,711	3,370	1,341
0028	Ward No. 28	1,729	804	925	4,182	3,145	1,037	3,832	2,866	966
0029	Ward No. 29	2,700	1,324	1,376	7,949	5,760	2,189	7,673	5,606	2,067
0030	Ward No. 30	1,820	779	1,041	4,404	3,543	861	4,262	3,462	800
0031	Ward No. 31	2,230	1,080	1,150	5,244	4,012	1,232	4,893	3,791	1,102
0032	Ward No. 32	4,043	1,803	2,240	6,427	5,460	967	5,581	4,823	758
0033	Ward No. 33	3,341	1,499	1,842	5,466	4,698	768	5,109	4,424	685
0034	Ward No. 34	3,935	1,697	2,238	5,250	4,322	928	4,640	3,901	739
0035	Ward No. 35	3,429	1,590	1,839	4,724	3,983	741	4,109	3,527	582
0036	Ward No. 36	3,749	1,587	2,162	5,527	4,404	1,123	4,993	4,059	934
0037	Ward No. 37	2,230	978	1,252	4,544	3,661	883	4,216	3,440	776
0038	Ward No. 38	2,070	975	1,095	5,310	4,123	1,187	5,067	3,977	1,090
0039	Ward No. 39	2,523	1,146	1,377	5,167	4,410	757	5,061	4,345	716
0040	Ward No. 40	3,100	1,373	1,727	7,064	5,633	1,431	6,748	5,419	1,329
0041	Ward No. 41	2,404	988	1,416	6,393	4,333	2,060	6,030	4,112	1,918
0042	Ward No. 42	1,879	819	1,060	5,945	4,236	1,709	5,531	3,986	1,545
0043	Ward No. 43	1,311	604	707	4,241	3,092	1,149	3,951	2,898	1,053
0044	Ward No. 44	1,950	904	1,046	4,408	3,198	1,210	4,233	3,089	1,144
0045	Ward No. 45	1,864	1,118	746	3,631	2,779	852	3,170	2,581	589
0046	Ward No. 46	2,718	1,210	1,508	3,781	3,123	658	3,602	2,995	607
0047	Ward No. 47	2,733	1,319	1,414	5,072	4,023	1,049	4,577	3,698	879
0048	Ward No. 48	2,962	1,385	1,577	4,552	3,682	870	4,328	3,535	793
0049	Ward No. 49	1,455	763	692	5,548	3,762	1,786	5,127	3,506	1,621
0050	Ward No. 50	5,967	2,824	3,143	10,849	8,359	2,490	10,392	8,048	2,344
0051	Ward No. 51	1,798	842	956	4,630	3,472	1,158	4,355	3,304	1,051
0052	Ward No. 52	2,342	1,104	1,238	6,166	4,577	1,589	5,791	4,333	1,458
0053	Ward No. 53	6,392	2,890	3,502	8,307	6,131	2,176	7,630	5,668	1,962
0054	Ward No. 54	1,660	814	846	4,546	3,285	1,261	4,338	3,156	1,182
0055	Ward No. 55	964	486	478	3,477	2,429	1,048	3,283	2,324	959
0056	Ward No. 56	1,979	853	1,126	3,915	2,872	1,043	3,795	2,786	1,009
0057	Ward No. 57	1,967	976	991	4,632	3,555	1,077	4,367	3,376	991
0058	Ward No. 58	2,320	1,095	1,225	4,731	3,508	1,223	4,453	3,308	1,145
0059	Ward No. 59	2,110	983	1,127	3,599	2,553	1,046	3,210	2,310	900
0060	Ward No. 60	1,758	842	916	3,722	2,735	987	3,496	2,598	898
0061	Ward No. 61	1,373	698	675	4,210	3,198	1,012	3,983	3,061	922
0062	Ward No. 62	1,548	757	791	3,953	2,788	1,165	3,660	2,615	1,045
0063	Ward No. 63	1,616	727	889	4,611	3,124	1,487	4,247	2,905	1,342
0064	Ward No. 64	1,441	752	689	4,093	2,760	1,333	3,805	2,616	1,189
0065	Ward No. 65	1,262	646	616	3,955	2,507	1,448	3,588	2,294	1,294
0066	Ward No. 66	1,555	801	754	5,118	3,377	1,741	4,761	3,178	1,583
0067	Ward No. 67	1,108	588	520	3,981	2,809	1,172	3,862	2,740	1,122
0068	Ward No. 68	1,931	879	1,052	5,026	3,280	1,746	4,661	3,116	1,545
0069	Ward No. 69	2,091	1,008	1,083	4,585	3,473	1,112	4,258	3,258	1,000
0070	Ward No. 70	2,583	1,225	1,358	7,140	5,495	1,645	6,860	5,335	1,525
0071	Ward No. 71	3,196	1,526	1,670	5,858	4,773	1,085	5,584	4,602	982
0072	Ward No. 72	2,009	987	1,022	4,253	3,510	743	4,100	3,427	673
0073	Ward No. 73	2,281	1,013	1,268	4,320	3,511	809	4,164	3,416	748
0074	Ward No. 74	1,663	746	917	3,865	3,151	714	3,570	2,966	604
0075	Ward No. 75	1,633	747	886	4,739	3,424	1,315	4,219	3,149	1,070
0076	Ward No. 76	1,642	764	878	4,506	3,408	1,098	3,999	3,150	849
0077	Ward No. 77	3,919	1,805	2,114	6,585	5,253	1,332	6,108	4,934	1,174

CENSUS ABSTRACT

Industrial category of main workers												
Cultivators			Agricultural labourers			Household industry workers			Other workers			
Persons	Males	Females	Persons	Males	Females	Persons	Males	Females	Persons	Males	Females	Name of Town/ Ward
29	30	31	32	33	34	35	36	37	38	39	40	2
13	8	5	22	18	4	51	24	27	6,607	4,840	1,767	Ward No. 18
11	8	3	18	12	6	167	58	109	5,745	4,392	1,353	Ward No. 19
14	10	4	7	5	2	124	75	49	4,395	3,604	791	Ward No. 20
15	5	10	22	19	3	108	52	56	7,380	6,049	1,331	Ward No. 21
23	18	5	15	11	4	67	37	30	5,196	3,914	1,282	Ward No. 22
32	25	7	33	24	9	94	61	33	5,051	3,993	1,058	Ward No. 23
14	11	3	33	22	11	53	30	23	4,875	3,522	1,353	Ward No. 24
14	12	2	127	73	54	135	81	54	5,407	3,701	1,706	Ward No. 25
11	8	3	43	28	15	108	68	40	4,582	3,526	1,056	Ward No. 26
9	6	3	22	14	8	98	58	40	4,582	3,292	1,290	Ward No. 27
7	6	1	7	6	1	79	52	27	3,739	2,802	937	Ward No. 28
21	14	7	22	13	9	74	48	26	7,556	5,531	2,025	Ward No. 29
8	7	1	7	4	3	86	70	16	4,161	3,381	780	Ward No. 30
9	7	2	25	17	8	69	50	19	4,790	3,717	1,073	Ward No. 31
24	14	10	74	32	42	134	72	62	5,349	4,705	644	Ward No. 32
10	8	2	24	19	5	158	95	63	4,917	4,302	615	Ward No. 33
4	3	1	32	27	5	49	39	10	4,555	3,832	723	Ward No. 34
7	5	2	22	20	2	165	95	70	3,915	3,407	508	Ward No. 35
10	7	3	52	42	10	130	85	45	4,801	3,925	876	Ward No. 36
6	5	1	14	10	4	71	36	35	4,125	3,389	736	Ward No. 37
13	8	5	13	10	3	56	29	27	4,985	3,930	1,055	Ward No. 38
15	12	3	7	6	1	89	48	41	4,950	4,279	671	Ward No. 39
20	14	6	14	11	3	298	205	93	6,416	5,189	1,227	Ward No. 40
4	3	1	19	11	8	96	52	44	5,911	4,046	1,865	Ward No. 41
5	5	-	16	12	4	136	81	55	5,374	3,888	1,486	Ward No. 42
2	1	1	12	8	4	103	75	28	3,834	2,814	1,020	Ward No. 43
14	9	5	15	10	5	152	103	49	4,052	2,967	1,085	Ward No. 44
20	18	2	22	22	-	54	35	19	3,074	2,506	568	Ward No. 45
8	4	4	12	9	3	39	18	21	3,543	2,964	579	Ward No. 46
28	17	11	23	16	7	64	37	27	4,462	3,628	834	Ward No. 47
10	10	-	29	26	3	42	23	19	4,247	3,476	771	Ward No. 48
13	8	5	24	14	10	79	55	24	5,011	3,429	1,582	Ward No. 49
18	14	4	22	19	3	227	148	79	10,125	7,867	2,258	Ward No. 50
9	7	2	24	17	7	105	63	42	4,217	3,217	1,000	Ward No. 51
24	19	5	31	24	7	135	92	43	5,601	4,198	1,403	Ward No. 52
11	6	5	38	25	13	101	65	36	7,480	5,572	1,908	Ward No. 53
3	3	-	36	24	12	101	71	30	4,198	3,058	1,140	Ward No. 54
12	7	5	17	13	4	98	60	38	3,156	2,244	912	Ward No. 55
1	-	1	7	5	2	51	31	20	3,736	2,750	986	Ward No. 56
3	1	2	18	15	3	166	116	50	4,180	3,244	936	Ward No. 57
15	10	5	22	17	5	43	30	13	4,373	3,251	1,122	Ward No. 58
12	9	3	31	21	10	140	95	45	3,027	2,185	842	Ward No. 59
2	1	1	17	13	4	36	15	21	3,441	2,569	872	Ward No. 60
10	6	4	9	6	3	59	15	44	3,905	3,034	871	Ward No. 61
26	16	10	11	7	4	92	51	41	3,531	2,541	990	Ward No. 62
6	4	2	24	15	9	84	47	37	4,133	2,839	1,294	Ward No. 63
14	11	3	28	16	12	99	58	41	3,664	2,531	1,133	Ward No. 64
8	6	2	23	16	7	183	95	88	3,374	2,177	1,197	Ward No. 65
55	33	22	21	8	13	86	44	42	4,599	3,093	1,506	Ward No. 66
3	2	1	8	5	3	40	21	19	3,811	2,712	1,099	Ward No. 67
9	7	2	51	32	19	184	118	66	4,417	2,959	1,458	Ward No. 68
29	19	10	19	16	3	91	52	39	4,119	3,171	948	Ward No. 69
15	13	2	62	48	14	155	74	81	6,628	5,200	1,428	Ward No. 70
10	7	3	20	13	7	120	80	40	5,434	4,502	932	Ward No. 71
12	9	3	27	20	7	197	130	67	3,864	3,268	596	Ward No. 72
18	11	7	6	4	2	68	37	31	4,072	3,364	708	Ward No. 73
6	5	1	12	10	2	66	50	16	3,486	2,901	585	Ward No. 74
12	10	2	9	6	3	56	35	21	4,142	3,098	1,044	Ward No. 75
9	4	5	26	19	7	71	52	19	3,893	3,075	818	Ward No. 76
8	5	3	15	11	4	100	40	60	5,985	4,878	1,107	Ward No. 77

URBAN PRIMARY

Location code number	Name of Town/ Ward	Marginal workers			Industrial category: Cultivators			Industrial category: Agricultural labourers		
		Persons	Males	Females	Persons	Males	Females	Persons	Males	Females
1	2	41	42	43	44	45	46	47	48	49
0018	Ward No. 18	363	224	139	7	5	2	2	1	1
0019	Ward No. 19	256	158	98	6	2	4	1	1	-
0020	Ward No. 20	442	283	159	9	5	4	4	3	1
0021	Ward No. 21	493	285	208	7	3	4	2	2	-
0022	Ward No. 22	406	209	197	3	2	1	-	-	-
0023	Ward No. 23	810	463	347	10	6	4	8	4	4
0024	Ward No. 24	440	241	199	4	1	3	4	4	-
0025	Ward No. 25	488	282	206	9	6	3	18	8	10
0026	Ward No. 26	265	165	100	6	4	2	2	1	1
0027	Ward No. 27	369	207	162	10	6	4	4	2	2
0028	Ward No. 28	350	279	71	3	1	2	1	1	-
0029	Ward No. 29	276	154	122	6	4	2	1	-	1
0030	Ward No. 30	142	81	61	8	5	3	1	-	1
0031	Ward No. 31	351	221	130	7	5	2	-	-	-
0032	Ward No. 32	846	637	209	5	1	4	18	7	11
0033	Ward No. 33	357	274	83	4	4	-	-	-	-
0034	Ward No. 34	610	421	189	10	6	4	12	8	4
0035	Ward No. 35	615	456	159	14	12	2	2	1	1
0036	Ward No. 36	534	345	189	8	8	-	8	5	3
0037	Ward No. 37	328	221	107	3	2	1	-	-	-
0038	Ward No. 38	243	146	97	8	5	3	6	6	-
0039	Ward No. 39	106	65	41	2	2	-	-	-	-
0040	Ward No. 40	316	214	102	5	3	2	3	2	1
0041	Ward No. 41	363	221	142	3	3	-	1	1	-
0042	Ward No. 42	414	250	164	5	1	4	2	1	1
0043	Ward No. 43	290	194	96	5	4	1	-	-	-
0044	Ward No. 44	175	109	66	3	3	-	-	-	-
0045	Ward No. 45	461	198	263	8	5	3	4	2	2
0046	Ward No. 46	179	128	51	2	1	1	4	-	4
0047	Ward No. 47	495	325	170	21	10	11	7	5	2
0048	Ward No. 48	224	147	77	3	2	1	-	-	-
0049	Ward No. 49	421	256	165	5	3	2	-	-	-
0050	Ward No. 50	457	311	146	13	8	5	8	6	2
0051	Ward No. 51	275	168	107	7	2	5	4	1	3
0052	Ward No. 52	375	244	131	11	6	5	1	1	-
0053	Ward No. 53	677	463	214	1	1	-	1	-	1
0054	Ward No. 54	208	129	79	-	-	-	3	-	3
0055	Ward No. 55	194	105	89	7	1	6	2	2	-
0056	Ward No. 56	120	86	34	1	1	-	1	1	-
0057	Ward No. 57	265	179	86	2	2	-	4	2	2
0058	Ward No. 58	278	200	78	5	3	2	1	1	-
0059	Ward No. 59	389	243	146	8	4	4	6	3	3
0060	Ward No. 60	226	137	89	2	-	2	1	1	-
0061	Ward No. 61	227	137	90	2	-	2	-	-	-
0062	Ward No. 62	293	173	120	9	7	2	1	1	-
0063	Ward No. 63	364	219	145	1	-	1	-	-	-
0064	Ward No. 64	288	144	144	7	2	5	1	-	1
0065	Ward No. 65	367	213	154	4	4	-	3	1	2
0066	Ward No. 66	357	199	158	4	2	2	3	1	2
0067	Ward No. 67	119	69	50	3	2	1	1	1	-
0068	Ward No. 68	365	164	201	4	2	2	6	4	2
0069	Ward No. 69	327	215	112	17	10	7	-	-	-
0070	Ward No. 70	280	160	120	8	3	5	-	-	-
0071	Ward No. 71	274	171	103	8	6	2	1	1	-
0072	Ward No. 72	153	83	70	4	2	2	2	2	-
0073	Ward No. 73	156	95	61	6	4	2	-	-	-
0074	Ward No. 74	295	185	110	8	-	8	4	3	1
0075	Ward No. 75	520	275	245	16	10	6	1	1	-
0076	Ward No. 76	507	258	249	11	6	5	3	1	2
0077	Ward No. 77	477	319	158	2	2	-	2	2	-

CENSUS ABSTRACT

of marginal workers

Household industry workers			Other workers			Non-workers				Location
Persons	Males	Females	Persons	Males	Females	Persons	Males	Females	Name of Town/ Ward	code number
50	51	52	53	54	55	56	57	58	2	1
11	6	5	343	212	131	10,483	4,047	6,436	Ward No. 18	0018
11	6	5	238	149	89	8,701	3,231	5,470	Ward No. 19	0019
15	6	9	414	269	145	7,545	2,878	4,667	Ward No. 20	0020
11	4	7	473	276	197	10,807	4,072	6,735	Ward No. 21	0021
8	3	5	395	204	191	8,430	3,149	5,281	Ward No. 22	0022
47	16	31	745	437	308	9,440	3,723	5,717	Ward No. 23	0023
9	2	7	423	234	189	7,940	3,021	4,919	Ward No. 24	0024
10	1	9	451	267	184	8,699	3,462	5,237	Ward No. 25	0025
13	7	6	244	153	91	8,049	3,095	4,954	Ward No. 26	0026
13	4	9	342	195	147	7,818	2,873	4,945	Ward No. 27	0027
9	1	8	337	276	61	6,526	2,443	4,083	Ward No. 28	0028
6	1	5	263	149	114	11,476	4,260	7,216	Ward No. 29	0029
10	3	7	123	73	50	7,819	2,775	5,044	Ward No. 30	0030
21	10	11	323	206	117	8,745	3,338	5,407	Ward No. 31	0031
49	20	29	774	609	165	9,478	3,794	5,684	Ward No. 32	0032
20	9	11	333	261	72	6,867	2,778	4,089	Ward No. 33	0033
25	13	12	563	394	169	7,696	3,060	4,636	Ward No. 34	0034
20	9	11	579	434	145	8,164	3,152	5,012	Ward No. 35	0035
9	1	8	509	331	178	8,895	3,343	5,552	Ward No. 36	0036
11	2	9	314	217	97	7,609	2,794	4,815	Ward No. 37	0037
9	-	9	220	135	85	7,961	2,904	5,057	Ward No. 38	0038
8	4	4	96	59	37	8,888	3,316	5,572	Ward No. 39	0039
20	6	14	288	203	85	10,899	4,057	6,842	Ward No. 40	0040
10	5	5	349	212	137	8,315	3,234	5,081	Ward No. 41	0041
25	5	20	382	243	139	8,519	3,116	5,403	Ward No. 42	0042
23	7	16	262	183	79	6,552	2,377	4,175	Ward No. 43	0043
11	4	7	161	102	59	6,901	2,584	4,317	Ward No. 44	0044
2	2	-	447	189	258	7,056	3,945	3,111	Ward No. 45	0045
5	2	3	168	125	43	8,633	3,184	5,449	Ward No. 46	0046
22	10	12	445	300	145	9,513	3,562	5,951	Ward No. 47	0047
7	2	5	214	143	71	8,566	3,202	5,364	Ward No. 48	0048
10	5	5	406	248	158	8,117	3,032	5,085	Ward No. 49	0049
61	31	30	375	266	109	17,029	6,451	10,578	Ward No. 50	0050
38	19	19	226	146	80	7,566	2,767	4,799	Ward No. 51	0051
8	2	6	355	235	120	9,731	3,605	6,126	Ward No. 52	0052
9	4	5	666	458	208	12,663	4,937	7,726	Ward No. 53	0053
14	7	7	191	122	69	6,874	2,588	4,286	Ward No. 54	0054
29	9	20	156	93	63	5,565	2,161	3,404	Ward No. 55	0055
7	2	5	111	82	29	6,136	2,310	3,826	Ward No. 56	0056
13	6	7	246	169	77	7,905	2,947	4,958	Ward No. 57	0057
15	13	2	257	183	74	7,926	3,093	4,833	Ward No. 58	0058
15	9	6	360	227	133	5,724	2,289	3,435	Ward No. 59	0059
-	-	-	223	136	87	5,372	2,036	3,336	Ward No. 60	0060
8	3	5	217	134	83	6,912	2,375	4,537	Ward No. 61	0061
17	8	9	266	157	109	5,880	2,140	3,740	Ward No. 62	0062
13	5	8	350	214	136	6,388	2,411	3,977	Ward No. 63	0063
26	15	11	254	127	127	6,376	2,424	3,952	Ward No. 64	0064
30	10	20	330	198	132	5,487	2,150	3,337	Ward No. 65	0065
16	9	7	334	187	147	6,562	2,716	3,846	Ward No. 66	0066
-	-	-	115	66	49	5,647	2,076	3,571	Ward No. 67	0067
26	10	16	329	148	181	6,565	2,578	3,987	Ward No. 68	0068
15	5	10	295	200	95	6,657	2,653	4,004	Ward No. 69	0069
12	2	10	260	155	105	10,023	3,862	6,161	Ward No. 70	0070
18	6	12	247	158	89	8,657	3,367	5,290	Ward No. 71	0071
16	4	12	131	75	56	7,119	2,635	4,484	Ward No. 72	0072
14	7	7	136	84	52	7,354	2,747	4,607	Ward No. 73	0073
33	24	9	250	158	92	6,561	2,345	4,216	Ward No. 74	0074
6	4	2	497	260	237	7,036	2,601	4,435	Ward No. 75	0075
16	8	8	477	243	234	6,927	2,550	4,377	Ward No. 76	0076
25	11	14	448	304	144	8,984	3,560	5,424	Ward No. 77	0077

URBAN PRIMARY

Location code number	Name of Town/ Ward	Area in Square Kilometre	Number of households	Total population (including institutional and houseless population)			Population in the age-group 0-6		
				Persons	Males	Females	Persons	Males	Females
1	2	3	4	5	6	7	8	9	10
0078	Ward No. 78		2,496	10,467	5,765	4,702	1,284	672	612
0079	Ward No. 79		3,235	13,334	7,015	6,319	1,270	662	608
0080	Ward No. 80		2,899	12,054	6,403	5,651	1,061	563	498
0081	Ward No. 81		2,834	11,988	6,286	5,702	1,189	591	598
0082	Ward No. 82		3,047	12,897	6,827	6,070	1,182	627	555
0083	Ward No. 83		2,328	9,639	5,044	4,595	897	510	387
0084	Ward No. 84		2,295	9,493	4,821	4,672	811	407	404
0085	Ward No. 85		4,385	18,690	9,468	9,222	1,587	825	762
0086	Ward No. 86		3,603	14,955	8,016	6,939	1,671	855	816
0087	Ward No. 87		2,664	11,126	5,781	5,345	1,035	543	492
0088	Ward No. 88		3,183	12,820	6,467	6,353	1,054	537	517
0089	Ward No. 89		2,430	9,784	4,777	5,007	680	327	353
0090	Ward No. 90		2,530	10,106	5,170	4,936	777	412	365
0091	Ward No. 91		2,515	9,654	4,815	4,839	713	381	332
0092	Ward No. 92		5,831	23,036	12,143	10,893	2,924	1,546	1,378
0093	Ward No. 93		2,049	8,439	4,534	3,905	915	521	394
0094	Ward No. 94		5,803	23,549	14,133	9,416	3,497	1,863	1,634
0095	Ward No. 95		4,276	17,708	9,374	8,334	2,471	1,243	1,228
0096	Ward No. 96		6,164	24,850	14,934	9,916	4,002	2,091	1,911
0097	Ward No. 97		4,562	18,996	10,375	8,621	2,591	1,356	1,235
0098	Ward No. 98		3,485	15,561	8,281	7,280	2,157	1,134	1,023
0099	Ward No. 99		2,842	13,859	7,044	6,815	1,819	915	904
0100	Ward No. 100		3,227	15,455	7,899	7,556	2,101	1,039	1,062
0101	Ward No. 101		2,755	12,890	6,712	6,178	1,762	914	848
0102	Ward No. 102		25,504	100,090	54,488	45,602	14,395	7,499	6,896
0103	Ward No. 103		3,357	15,878	8,046	7,832	1,864	970	894
0104	Ward No. 104		3,109	14,757	7,541	7,216	1,872	961	911
0105	Ward No. 105		5,075	23,250	12,263	10,987	3,230	1,694	1,536
0106	Ward No. 106		3,821	17,761	9,451	8,310	2,697	1,430	1,267
0107	Ward No. 107		3,169	16,461	8,457	8,004	2,375	1,219	1,156
0108	Ward No. 108		3,476	17,912	9,169	8,743	2,640	1,426	1,214
0109	Ward No. 109		2,620	14,140	7,191	6,949	1,838	953	885
0110	Ward No. 110		3,389	17,965	9,227	8,738	2,526	1,321	1,205
0111	Ward No. 111		4,153	21,589	11,417	10,172	3,298	1,735	1,563
0112	Ward No. 112		4,297	22,546	11,913	10,633	3,341	1,762	1,579
0113	Ward No. 113		4,431	24,847	12,709	12,138	3,741	1,955	1,786
0114	Ward No. 114		4,982	25,715	13,536	12,179	4,464	2,363	2,101
0115	Ward No. 115		2,779	14,137	7,515	6,622	2,342	1,238	1,104
0116	Ward No. 116		6,243	27,030	14,625	12,405	4,045	2,149	1,896
802788	**Navi Mumbai (M Corp.)**	**132.90**	**273,626**	**1,120,547**	**610,060**	**510,487**	**129,591**	**68,142**	**61,449**
0001	Ward No. 1		2,994	13,041	7,310	5,731	1,710	892	818
0002	Ward No. 2		2,107	8,638	4,638	4,000	1,048	528	520
0003	Ward No. 3		2,660	11,632	6,494	5,138	1,551	833	718
0004	Ward No. 4		3,434	15,213	8,267	6,946	2,253	1,157	1,096
0005	Ward No. 5		2,730	11,471	6,504	4,967	1,723	887	836
0006	Ward No. 6		2,462	10,158	6,271	3,887	1,651	871	780
0007	Ward No. 7		5,126	21,800	12,570	9,230	3,286	1,779	1,507
0008	Ward No. 8		1,716	7,526	4,168	3,358	930	483	447
0009	Ward No. 9		6,031	24,138	12,799	11,339	2,955	1,554	1,401
0010	Ward No. 10		2,817	11,918	6,272	5,646	1,199	639	560
0011	Ward No. 11		2,254	9,844	5,276	4,568	907	478	429
0012	Ward No. 12		1,651	7,423	3,865	3,558	715	356	359
0013	Ward No. 13		2,184	9,414	4,901	4,513	923	467	456
0014	Ward No. 14		2,590	10,834	5,618	5,216	935	502	433
0015	Ward No. 15		1,911	7,590	3,907	3,683	703	375	328
0016	Ward No. 16		6,103	23,883	12,365	11,518	2,622	1,334	1,288
0017	Ward No. 17		4,044	16,010	8,449	7,561	1,682	902	780
0018	Ward No. 18		2,721	11,710	6,420	5,290	1,860	958	902
0019	Ward No. 19		2,610	10,803	6,517	4,286	1,522	802	720

CENSUS ABSTRACT

Scheduled Castes population			Scheduled Tribes population			Literates			
Persons	Males	Females	Persons	Males	Females	Persons	Males	Females	Name of Town/ Ward
11	12	13	14	15	16	17	18	19	2
1,266	678	588	627	297	330	7,794	4,588	3,206	Ward No. 78
1,455	746	709	881	459	422	10,542	5,799	4,743	Ward No. 79
534	257	277	111	51	60	10,288	5,620	4,668	Ward No. 80
904	459	445	132	71	61	9,589	5,216	4,373	Ward No. 81
596	299	297	277	132	145	11,059	6,018	5,041	Ward No. 82
267	129	138	58	28	30	8,316	4,405	3,911	Ward No. 83
195	103	92	28	13	15	8,257	4,267	3,990	Ward No. 84
903	456	447	409	209	200	15,684	8,181	7,503	Ward No. 85
2,611	1,286	1,325	176	84	92	11,502	6,507	4,995	Ward No. 86
1,855	976	879	223	104	119	8,878	4,759	4,119	Ward No. 87
940	435	505	115	66	49	10,714	5,545	5,169	Ward No. 88
258	124	134	107	32	75	8,529	4,162	4,367	Ward No. 89
568	293	275	1,544	731	813	8,554	4,454	4,100	Ward No. 90
723	357	366	583	283	300	8,356	4,139	4,217	Ward No. 91
1,574	825	749	1,066	581	485	18,405	9,818	8,587	Ward No. 92
766	404	362	1,115	547	568	6,732	3,741	2,991	Ward No. 93
2,908	1,712	1,196	501	274	227	16,146	10,720	5,426	Ward No. 94
2,445	1,198	1,247	366	187	179	11,414	6,481	4,933	Ward No. 95
1,288	749	539	154	88	66	15,621	10,647	4,974	Ward No. 96
1,692	878	814	622	357	265	13,127	7,595	5,532	Ward No. 97
2,207	1,121	1,086	1,085	566	519	10,964	6,279	4,685	Ward No. 98
35	20	15	218	117	101	10,729	5,647	5,082	Ward No. 99
230	123	107	681	347	334	11,808	6,297	5,511	Ward No. 100
204	108	96	64	47	17	9,796	5,290	4,506	Ward No. 101
9,493	4,929	4,564	1,114	591	523	78,756	44,876	33,880	Ward No. 102
302	157	145	182	91	91	12,817	6,715	6,102	Ward No. 103
601	295	306	392	200	192	11,547	6,121	5,426	Ward No. 104
1,291	663	628	731	402	329	17,090	9,527	7,563	Ward No. 105
1,549	875	674	80	38	42	12,962	7,288	5,674	Ward No. 106
31	15	16	4	2	2	12,612	6,653	5,959	Ward No. 107
4	2	2	40	18	22	13,738	7,159	6,579	Ward No. 108
3	2	1	23	13	10	11,384	5,890	5,494	Ward No. 109
227	118	109	16	8	8	14,308	7,460	6,848	Ward No. 110
41	22	19	6	3	3	16,650	9,024	7,626	Ward No. 111
28	14	14	48	22	26	17,574	9,453	8,121	Ward No. 112
6	2	4	393	189	204	19,728	10,220	9,508	Ward No. 113
65	34	31	182	99	83	17,203	9,270	7,933	Ward No. 114
405	221	184	564	278	286	9,361	5,289	4,072	Ward No. 115
1,335	693	642	414	237	177	19,518	11,328	8,190	Ward No. 116
100,067	**52,062**	**48,005**	**18,913**	**10,155**	**8,758**	**888,117**	**501,797**	**386,320**	**Navi Mumbai (M Corp.)**
953	481	472	129	72	57	9,674	5,807	3,867	Ward No. 1
768	402	366	194	103	91	6,378	3,655	2,723	Ward No. 2
1,312	712	600	285	148	137	8,699	5,183	3,516	Ward No. 3
4,021	2,066	1,955	266	152	114	10,527	6,262	4,265	Ward No. 4
1,339	712	627	340	180	160	8,223	5,093	3,130	Ward No. 5
552	318	234	84	49	35	6,720	4,722	1,998	Ward No. 6
3,151	1,697	1,454	379	205	174	14,950	9,347	5,603	Ward No. 7
1,085	549	536	155	79	76	5,788	3,425	2,363	Ward No. 8
2,469	1,281	1,188	446	237	209	19,325	10,531	8,794	Ward No. 9
1,154	572	582	132	65	67	9,991	5,346	4,645	Ward No. 10
1,292	674	618	208	117	91	8,159	4,491	3,668	Ward No. 11
937	469	468	127	70	57	6,069	3,340	2,729	Ward No. 12
810	399	411	129	73	56	7,830	4,199	3,631	Ward No. 13
947	490	457	152	78	74	9,373	4,901	4,472	Ward No. 14
334	168	166	118	59	59	6,520	3,379	3,141	Ward No. 15
1,824	934	890	476	250	226	19,565	10,448	9,117	Ward No. 16
1,293	715	578	373	207	166	13,480	7,196	6,284	Ward No. 17
3,208	1,692	1,516	332	199	133	7,676	4,680	2,996	Ward No. 18
2,358	1,255	1,103	99	62	37	7,324	4,911	2,413	Ward No. 19

URBAN PRIMARY

Location code number	Name of Town/ Ward	Illiterates			Total workers			Main workers		
		Persons	Males	Females	Persons	Males	Females	Persons	Males	Females
1	2	20	21	22	23	24	25	26	27	28
0078	Ward No. 78	2,673	1,177	1,496	4,367	3,383	984	3,952	3,115	837
0079	Ward No. 79	2,792	1,216	1,576	5,602	4,017	1,585	4,732	3,518	1,214
0080	Ward No. 80	1,766	783	983	4,585	3,706	879	4,352	3,566	786
0081	Ward No. 81	2,399	1,070	1,329	4,488	3,628	860	4,332	3,539	793
0082	Ward No. 82	1,838	809	1,029	4,654	3,816	838	4,483	3,721	762
0083	Ward No. 83	1,323	639	684	3,500	2,917	583	3,354	2,846	508
0084	Ward No. 84	1,236	554	682	3,392	2,787	605	3,284	2,730	554
0085	Ward No. 85	3,006	1,287	1,719	7,270	5,112	2,158	6,715	4,881	1,834
0086	Ward No. 86	3,453	1,509	1,944	6,097	4,699	1,398	5,344	4,190	1,154
0087	Ward No. 87	2,248	1,022	1,226	4,265	3,169	1,096	3,953	2,949	1,004
0088	Ward No. 88	2,106	922	1,184	5,047	3,652	1,395	4,755	3,456	1,299
0089	Ward No. 89	1,255	615	640	3,850	2,729	1,121	3,550	2,564	986
0090	Ward No. 90	1,552	716	836	4,046	2,909	1,137	3,731	2,712	1,019
0091	Ward No. 91	1,298	676	622	3,871	2,422	1,449	3,479	2,196	1,283
0092	Ward No. 92	4,631	2,325	2,306	8,671	6,894	1,777	8,010	6,482	1,528
0093	Ward No. 93	1,707	793	914	3,250	2,541	709	3,118	2,468	650
0094	Ward No. 94	7,403	3,413	3,990	9,551	8,530	1,021	8,950	8,090	860
0095	Ward No. 95	6,294	2,893	3,401	6,727	5,248	1,479	6,060	4,797	1,263
0096	Ward No. 96	9,229	4,287	4,942	10,098	8,855	1,243	8,829	7,918	911
0097	Ward No. 97	5,869	2,780	3,089	7,331	5,695	1,636	6,472	5,169	1,303
0098	Ward No. 98	4,597	2,002	2,595	5,556	4,493	1,063	5,110	4,188	922
0099	Ward No. 99	3,130	1,397	1,733	4,292	3,693	599	4,106	3,579	527
0100	Ward No. 100	3,647	1,602	2,045	4,951	4,253	698	4,620	4,056	564
0101	Ward No. 101	3,094	1,422	1,672	4,239	3,581	658	4,041	3,460	581
0102	Ward No. 102	21,334	9,612	11,722	39,121	33,406	5,715	36,927	32,064	4,863
0103	Ward No. 103	3,061	1,331	1,730	5,005	4,266	739	4,582	4,034	548
0104	Ward No. 104	3,210	1,420	1,790	4,636	3,929	707	4,313	3,736	577
0105	Ward No. 105	6,160	2,736	3,424	8,047	6,654	1,393	7,719	6,469	1,250
0106	Ward No. 106	4,799	2,163	2,636	5,760	4,997	763	5,477	4,822	655
0107	Ward No. 107	3,849	1,804	2,045	4,880	4,383	497	4,699	4,257	442
0108	Ward No. 108	4,174	2,010	2,164	5,202	4,590	612	4,860	4,362	498
0109	Ward No. 109	2,756	1,301	1,455	4,039	3,395	644	3,635	3,146	489
0110	Ward No. 110	3,657	1,767	1,890	4,941	4,458	483	4,802	4,345	457
0111	Ward No. 111	4,939	2,393	2,546	5,667	5,183	484	5,488	5,056	432
0112	Ward No. 112	4,972	2,460	2,512	6,189	5,483	706	5,853	5,283	570
0113	Ward No. 113	5,119	2,489	2,630	6,336	5,796	540	6,100	5,619	481
0114	Ward No. 114	8,512	4,266	4,246	7,859	6,708	1,151	7,166	6,273	893
0115	Ward No. 115	4,776	2,226	2,550	4,861	3,857	1,004	3,914	3,276	638
0116	Ward No. 116	7,512	3,297	4,215	10,036	8,262	1,774	8,910	7,495	1,415
802788	**Navi Mumbai (M Corp.)**	**232,430**	**108,263**	**124,167**	**455,485**	**361,222**	**94,263**	**419,469**	**339,789**	**79,680**
0001	Ward No. 1	3,367	1,503	1,864	4,960	4,260	700	4,582	3,969	613
0002	Ward No. 2	2,260	983	1,277	3,424	2,716	708	2,953	2,430	523
0003	Ward No. 3	2,933	1,311	1,622	4,762	3,927	835	4,361	3,694	667
0004	Ward No. 4	4,686	2,005	2,681	5,717	4,719	998	4,968	4,202	766
0005	Ward No. 5	3,248	1,411	1,837	4,428	3,872	556	4,005	3,582	423
0006	Ward No. 6	3,438	1,549	1,889	4,333	3,856	477	4,062	3,634	428
0007	Ward No. 7	6,850	3,223	3,627	8,402	7,230	1,172	7,778	6,775	1,003
0008	Ward No. 8	1,738	743	995	3,080	2,450	630	2,947	2,382	565
0009	Ward No. 9	4,813	2,268	2,545	9,314	7,324	1,990	8,583	6,843	1,740
0010	Ward No. 10	1,927	926	1,001	4,536	3,475	1,061	4,159	3,228	931
0011	Ward No. 11	1,685	785	900	3,898	3,031	867	3,489	2,785	704
0012	Ward No. 12	1,354	525	829	2,724	2,111	613	2,469	1,966	503
0013	Ward No. 13	1,584	702	882	3,578	2,774	804	3,340	2,656	684
0014	Ward No. 14	1,461	717	744	3,867	3,017	850	3,582	2,824	758
0015	Ward No. 15	1,070	528	542	2,843	2,169	674	2,659	2,078	581
0016	Ward No. 16	4,318	1,917	2,401	9,578	7,211	2,367	8,743	6,773	1,970
0017	Ward No. 17	2,530	1,253	1,277	6,673	5,029	1,644	6,082	4,722	1,360
0018	Ward No. 18	4,034	1,740	2,294	4,532	3,546	986	4,065	3,278	787
0019	Ward No. 19	3,479	1,606	1,873	4,671	4,156	515	4,377	3,924	453

CENSUS ABSTRACT

Industrial category of main workers												
Cultivators			Agricultural labourers			Household industry workers			Other workers			
Persons	Males	Females	Persons	Males	Females	Persons	Males	Females	Persons	Males	Females	Name of Town/ Ward
29	30	31	32	33	34	35	36	37	38	39	40	2
7	6	1	26	20	6	72	41	31	3,847	3,048	799	Ward No. 78
8	6	2	18	13	5	123	70	53	4,583	3,429	1,154	Ward No. 79
10	7	3	11	8	3	144	112	32	4,187	3,439	748	Ward No. 80
21	12	9	34	27	7	131	79	52	4,146	3,421	725	Ward No. 81
5	4	1	14	13	1	91	42	49	4,373	3,662	711	Ward No. 82
1	1	-	21	15	6	54	31	23	3,278	2,799	479	Ward No. 83
1	1	-	16	11	5	50	25	25	3,217	2,693	524	Ward No. 84
10	5	5	27	19	8	141	93	48	6,537	4,764	1,773	Ward No. 85
7	6	1	19	12	7	108	67	41	5,210	4,105	1,105	Ward No. 86
3	3	-	12	9	3	61	39	22	3,877	2,898	979	Ward No. 87
11	4	7	12	7	5	70	44	26	4,662	3,401	1,261	Ward No. 88
2	1	1	11	6	5	133	103	30	3,404	2,454	950	Ward No. 89
10	7	3	22	14	8	92	57	35	3,607	2,634	973	Ward No. 90
14	12	2	13	7	6	34	23	11	3,418	2,154	1,264	Ward No. 91
18	14	4	57	44	13	127	81	46	7,808	6,343	1,465	Ward No. 92
4	2	2	13	11	2	46	23	23	3,055	2,432	623	Ward No. 93
25	20	5	53	48	5	321	275	46	8,551	7,747	804	Ward No. 94
15	11	4	53	44	9	284	170	114	5,708	4,572	1,136	Ward No. 95
25	14	11	39	27	12	402	265	137	8,363	7,612	751	Ward No. 96
22	16	6	34	30	4	91	38	53	6,325	5,085	1,240	Ward No. 97
27	20	7	56	49	7	154	94	60	4,873	4,025	848	Ward No. 98
10	8	2	143	113	30	57	44	13	3,896	3,414	482	Ward No. 99
7	6	1	5	4	1	82	72	10	4,526	3,974	552	Ward No. 100
2	2	-	14	11	3	44	23	21	3,981	3,424	557	Ward No. 101
116	91	25	176	146	30	792	553	239	35,843	31,274	4,569	Ward No. 102
9	4	5	63	56	7	131	87	44	4,379	3,887	492	Ward No. 103
5	4	1	58	33	25	132	100	32	4,118	3,599	519	Ward No. 104
7	5	2	27	25	2	230	132	98	7,455	6,307	1,148	Ward No. 105
9	8	1	12	11	1	161	114	47	5,295	4,689	606	Ward No. 106
11	5	6	21	20	1	112	77	35	4,555	4,155	400	Ward No. 107
20	14	6	32	28	4	141	103	38	4,667	4,217	450	Ward No. 108
9	6	3	47	37	10	77	41	36	3,502	3,062	440	Ward No. 109
12	12	-	14	13	1	60	40	20	4,716	4,280	436	Ward No. 110
10	7	3	34	30	4	81	55	26	5,363	4,964	399	Ward No. 111
28	19	9	20	14	6	134	115	19	5,671	5,135	536	Ward No. 112
12	9	3	17	13	4	52	33	19	6,019	5,564	455	Ward No. 113
19	14	5	17	16	1	325	195	130	6,805	6,048	757	Ward No. 114
172	102	70	135	66	69	352	221	131	3,255	2,887	368	Ward No. 115
756	463	293	104	73	31	226	153	73	7,824	6,806	1,018	Ward No. 116
1,261	**868**	**393**	**2,723**	**2,094**	**629**	**9,176**	**6,070**	**3,106**	**406,309**	**330,757**	**75,552**	**Navi Mumbai (M Corp.)**
12	6	6	7	5	2	125	91	34	4,438	3,867	571	Ward No. 1
21	9	12	42	37	5	49	23	26	2,841	2,361	480	Ward No. 2
14	11	3	19	15	4	195	115	80	4,133	3,553	580	Ward No. 3
7	5	2	23	20	3	214	150	64	4,724	4,027	697	Ward No. 4
5	4	1	10	5	5	108	90	18	3,882	3,483	399	Ward No. 5
56	48	8	27	24	3	336	302	34	3,643	3,260	383	Ward No. 6
15	12	3	113	96	17	201	167	34	7,449	6,500	949	Ward No. 7
2	1	1	28	22	6	68	35	33	2,849	2,324	525	Ward No. 8
22	17	5	192	168	24	139	99	40	8,230	6,559	1,671	Ward No. 9
16	12	4	14	14	-	46	34	12	4,083	3,168	915	Ward No. 10
10	9	1	15	10	5	93	58	35	3,371	2,708	663	Ward No. 11
6	3	3	13	12	1	34	20	14	2,416	1,931	485	Ward No. 12
3	2	1	15	9	6	52	15	37	3,270	2,630	640	Ward No. 13
4	2	2	16	13	3	101	58	43	3,461	2,751	710	Ward No. 14
1	-	1	8	6	2	44	33	11	2,606	2,039	567	Ward No. 15
17	12	5	39	29	10	155	98	57	8,532	6,634	1,898	Ward No. 16
20	15	5	194	137	57	108	59	49	5,760	4,511	1,249	Ward No. 17
3	3	-	15	12	3	118	77	41	3,929	3,186	743	Ward No. 18
15	11	4	13	12	1	59	48	11	4,290	3,853	437	Ward No. 19

URBAN PRIMARY

Location code number	Name of Town/ Ward	Marginal workers			Industrial category: Cultivators			Industrial category: Agricultural labourers		
		Persons	Males	Females	Persons	Males	Females	Persons	Males	Females
1	2	41	42	43	44	45	46	47	48	49
0078	Ward No. 78	415	268	147	1	1	-	1	1	-
0079	Ward No. 79	870	499	371	4	4	-	7	6	1
0080	Ward No. 80	233	140	93	10	6	4	2	1	1
0081	Ward No. 81	156	89	67	5	3	2	8	6	2
0082	Ward No. 82	171	95	76	15	4	11	1	-	1
0083	Ward No. 83	146	71	75	7	2	5	-	-	-
0084	Ward No. 84	108	57	51	1	1	-	3	1	2
0085	Ward No. 85	555	231	324	21	9	12	3	2	1
0086	Ward No. 86	753	509	244	8	5	3	12	10	2
0087	Ward No. 87	312	220	92	4	1	3	2	2	-
0088	Ward No. 88	292	196	96	2	1	1	-	-	-
0089	Ward No. 89	300	165	135	3	1	2	2	-	2
0090	Ward No. 90	315	197	118	2	2	-	3	1	2
0091	Ward No. 91	392	226	166	10	6	4	3	1	2
0092	Ward No. 92	661	412	249	13	8	5	1	1	-
0093	Ward No. 93	132	73	59	4	2	2	1	-	1
0094	Ward No. 94	601	440	161	9	4	5	6	6	-
0095	Ward No. 95	667	451	216	9	3	6	10	4	6
0096	Ward No. 96	1,269	937	332	15	12	3	12	9	3
0097	Ward No. 97	859	526	333	2	1	1	5	4	1
0098	Ward No. 98	446	305	141	7	4	3	23	12	11
0099	Ward No. 99	186	114	72	10	9	1	17	5	12
0100	Ward No. 100	331	197	134	7	7	-	3	3	-
0101	Ward No. 101	198	121	77	9	7	2	-	-	-
0102	Ward No. 102	2,194	1,342	852	46	24	22	16	7	9
0103	Ward No. 103	423	232	191	11	8	3	1	-	1
0104	Ward No. 104	323	193	130	6	4	2	12	9	3
0105	Ward No. 105	328	185	143	19	9	10	2	1	1
0106	Ward No. 106	283	175	108	16	8	8	10	4	6
0107	Ward No. 107	181	126	55	5	4	1	-	-	-
0108	Ward No. 108	342	228	114	8	4	4	5	1	4
0109	Ward No. 109	404	249	155	7	7	-	6	4	2
0110	Ward No. 110	139	113	26	5	3	2	2	2	-
0111	Ward No. 111	179	127	52	5	3	2	-	-	-
0112	Ward No. 112	336	200	136	4	2	2	13	10	3
0113	Ward No. 113	236	177	59	4	3	1	1	1	-
0114	Ward No. 114	693	435	258	16	10	6	15	6	9
0115	Ward No. 115	947	581	366	63	37	26	31	14	17
0116	Ward No. 116	1,126	767	359	227	114	113	18	11	7
802788	**Navi Mumbai (M Corp.)**	**36,016**	**21,433**	**14,583**	**648**	**327**	**321**	**475**	**263**	**212**
0001	Ward No. 1	378	291	87	6	4	2	1	1	-
0002	Ward No. 2	471	286	185	8	5	3	6	3	3
0003	Ward No. 3	401	233	168	8	4	4	4	4	-
0004	Ward No. 4	749	517	232	8	2	6	8	4	4
0005	Ward No. 5	423	290	133	8	4	4	1	-	1
0006	Ward No. 6	271	222	49	5	3	2	3	3	-
0007	Ward No. 7	624	455	169	4	1	3	5	4	1
0008	Ward No. 8	133	68	65	5	1	4	-	-	-
0009	Ward No. 9	731	481	250	11	7	4	14	8	6
0010	Ward No. 10	377	247	130	6	5	1	3	3	-
0011	Ward No. 11	409	246	163	10	9	1	1	1	-
0012	Ward No. 12	255	145	110	2	2	-	1	1	-
0013	Ward No. 13	238	118	120	1	-	1	1	-	1
0014	Ward No. 14	285	193	92	4	2	2	3	2	1
0015	Ward No. 15	184	91	93	5	2	3	-	-	-
0016	Ward No. 16	835	438	397	4	2	2	5	2	3
0017	Ward No. 17	591	307	284	5	3	2	28	14	14
0018	Ward No. 18	467	268	199	-	-	-	2	1	1
0019	Ward No. 19	294	232	62	4	2	2	1	1	-

CENSUS ABSTRACT

of marginal workers

Household industry workers			Other workers			Non-workers				Location
Persons	Males	Females	Persons	Males	Females	Persons	Males	Females	Name of Town/ Ward	code number
50	51	52	53	54	55	56	57	58	2	1
14	4	10	399	262	137	6,100	2,382	3,718	Ward No. 78	0078
12	3	9	847	486	361	7,732	2,998	4,734	Ward No. 79	0079
14	-	14	207	133	74	7,469	2,697	4,772	Ward No. 80	0080
15	5	10	128	75	53	7,500	2,658	4,842	Ward No. 81	0081
12	2	10	143	89	54	8,243	3,011	5,232	Ward No. 82	0082
10	1	9	129	68	61	6,139	2,127	4,012	Ward No. 83	0083
11	1	10	93	54	39	6,101	2,034	4,067	Ward No. 84	0084
82	9	73	449	211	238	11,420	4,356	7,064	Ward No. 85	0085
94	33	61	639	461	178	8,858	3,317	5,541	Ward No. 86	0086
4	3	1	302	214	88	6,861	2,612	4,249	Ward No. 87	0087
9	4	5	281	191	90	7,773	2,815	4,958	Ward No. 88	0088
5	3	2	290	161	129	5,934	2,048	3,886	Ward No. 89	0089
17	10	7	293	184	109	6,060	2,261	3,799	Ward No. 90	0090
10	3	7	369	216	153	5,783	2,393	3,390	Ward No. 91	0091
11	4	7	636	399	237	14,365	5,249	9,116	Ward No. 92	0092
3	2	1	124	69	55	5,189	1,993	3,196	Ward No. 93	0093
44	26	18	542	404	138	13,998	5,603	8,395	Ward No. 94	0094
14	8	6	634	436	198	10,981	4,126	6,855	Ward No. 95	0095
88	49	39	1,154	867	287	14,752	6,079	8,673	Ward No. 96	0096
33	9	24	819	512	307	11,665	4,680	6,985	Ward No. 97	0097
28	14	14	388	275	113	10,005	3,788	6,217	Ward No. 98	0098
2	-	2	157	100	57	9,567	3,351	6,216	Ward No. 99	0099
23	14	9	298	173	125	10,504	3,646	6,858	Ward No. 100	0100
8	1	7	181	113	68	8,651	3,131	5,520	Ward No. 101	0101
149	44	105	1,983	1,267	716	60,969	21,082	39,887	Ward No. 102	0102
43	7	36	368	217	151	10,873	3,780	7,093	Ward No. 103	0103
16	6	10	289	174	115	10,121	3,612	6,509	Ward No. 104	0104
42	13	29	265	162	103	15,203	5,609	9,594	Ward No. 105	0105
11	5	6	246	158	88	12,001	4,454	7,547	Ward No. 106	0106
15	6	9	161	116	45	11,581	4,074	7,507	Ward No. 107	0107
8	2	6	321	221	100	12,710	4,579	8,131	Ward No. 108	0108
52	10	42	339	228	111	10,101	3,796	6,305	Ward No. 109	0109
4	1	3	128	107	21	13,024	4,769	8,255	Ward No. 110	0110
13	10	3	161	114	47	15,922	6,234	9,688	Ward No. 111	0111
18	8	10	301	180	121	16,357	6,430	9,927	Ward No. 112	0112
8	2	6	223	171	52	18,511	6,913	11,598	Ward No. 113	0113
109	46	63	553	373	180	17,856	6,828	11,028	Ward No. 114	0114
124	34	90	729	496	233	9,276	3,658	5,618	Ward No. 115	0115
59	13	46	822	629	193	16,994	6,363	10,631	Ward No. 116	0116
1,549	**532**	**1,017**	**33,344**	**20,311**	**13,033**	**665,062**	**248,838**	**416,224**	**Navi Mumbai (M Corp.)**	**802788**
9	6	3	362	280	82	8,081	3,050	5,031	Ward No. 1	0001
30	16	14	427	262	165	5,214	1,922	3,292	Ward No. 2	0002
17	5	12	372	220	152	6,870	2,567	4,303	Ward No. 3	0003
21	8	13	712	503	209	9,496	3,548	5,948	Ward No. 4	0004
34	29	5	380	257	123	7,043	2,632	4,411	Ward No. 5	0005
9	5	4	254	211	43	5,825	2,415	3,410	Ward No. 6	0006
37	15	22	578	435	143	13,398	5,340	8,058	Ward No. 7	0007
5	2	3	123	65	58	4,446	1,718	2,728	Ward No. 8	0008
26	11	15	680	455	225	14,824	5,475	9,349	Ward No. 9	0009
18	7	11	350	232	118	7,382	2,797	4,585	Ward No. 10	0010
31	10	21	367	226	141	5,946	2,245	3,701	Ward No. 11	0011
3	1	2	249	141	108	4,699	1,754	2,945	Ward No. 12	0012
6	-	6	230	118	112	5,836	2,127	3,709	Ward No. 13	0013
11	3	8	267	186	81	6,967	2,601	4,366	Ward No. 14	0014
4	-	4	175	89	86	4,747	1,738	3,009	Ward No. 15	0015
22	7	15	804	427	377	14,305	5,154	9,151	Ward No. 16	0016
23	7	16	535	283	252	9,337	3,420	5,917	Ward No. 17	0017
18	8	10	447	259	188	7,178	2,874	4,304	Ward No. 18	0018
12	8	4	277	221	56	6,132	2,361	3,771	Ward No. 19	0019

URBAN PRIMARY

Location code number	Name of Town/ Ward	Area in Square Kilometre	Number of households	Total population (including institutional and houseless population)			Population in the age-group 0-6		
				Persons	Males	Females	Persons	Males	Females
1	2	3	4	5	6	7	8	9	10
0020	Ward No. 20		4,824	19,173	10,979	8,194	2,750	1,505	1,245
0021	Ward No. 21		4,585	18,997	10,600	8,397	2,744	1,409	1,335
0022	Ward No. 22		2,258	9,109	6,228	2,881	1,100	565	535
0023	Ward No. 23		1,255	5,343	2,848	2,495	788	397	391
0024	Ward No. 24		3,362	14,452	8,002	6,450	1,750	926	824
0025	Ward No. 25		14,188	56,577	31,163	25,414	7,768	4,186	3,582
0026	Ward No. 26		4,026	15,620	9,006	6,614	2,130	1,122	1,008
0027	Ward No. 27		3,759	15,105	8,516	6,589	1,880	1,017	863
0028	Ward No. 28		4,466	17,321	9,423	7,898	1,945	1,024	921
0029	Ward No. 29		2,149	9,102	5,001	4,101	939	501	438
0030	Ward No. 30		1,879	8,077	4,379	3,698	921	520	401
0031	Ward No. 31		1,638	7,098	3,890	3,208	840	451	389
0032	Ward No. 32		3,087	13,333	7,736	5,597	1,565	870	695
0033	Ward No. 33		3,130	13,290	7,530	5,760	1,554	802	752
0034	Ward No. 34		1,986	8,583	4,764	3,819	990	517	473
0035	Ward No. 35		2,808	10,963	5,821	5,142	1,076	584	492
0036	Ward No. 36		2,495	10,525	6,001	4,524	1,080	564	516
0037	Ward No. 37		3,857	15,215	9,022	6,193	1,603	864	739
0038	Ward No. 38		3,285	13,042	6,930	6,112	1,538	802	736
0039	Ward No. 39		3,430	13,918	8,040	5,878	1,879	968	911
0040	Ward No. 40		2,397	9,603	5,961	3,642	1,176	595	581
0041	Ward No. 41		2,545	11,487	7,031	4,456	1,484	785	699
0042	Ward No. 42		2,283	9,927	5,765	4,162	1,292	693	599
0043	Ward No. 43		727	3,360	1,800	1,560	433	214	219
0044	Ward No. 44		3,320	13,323	6,804	6,519	976	490	486
0045	Ward No. 45		3,711	15,228	8,236	6,992	1,914	974	940
0046	Ward No. 46		2,426	9,437	4,704	4,733	669	350	319
0047	Ward No. 47		1,648	6,154	3,228	2,926	527	257	270
0048	Ward No. 48		1,604	6,462	3,373	3,089	560	302	258
0049	Ward No. 49		2,691	10,872	5,664	5,208	1,083	558	525
0050	Ward No. 50		2,010	7,920	4,192	3,728	659	352	307
0051	Ward No. 51		1,745	7,147	3,693	3,454	529	270	259
0052	Ward No. 52		1,616	6,172	3,171	3,001	471	241	230
0053	Ward No. 53		1,466	5,561	2,957	2,604	414	214	200
0054	Ward No. 54		1,581	6,246	3,157	3,089	433	214	219
0055	Ward No. 55		6,233	23,757	12,550	11,207	2,707	1,415	1,292
0056	Ward No. 56		1,996	7,174	3,675	3,499	393	202	191
0057	Ward No. 57		3,096	14,576	8,467	6,109	1,792	931	861
0058	Ward No. 58		3,918	16,467	9,249	7,218	2,091	1,075	1,016
0059	Ward No. 59		1,644	7,859	4,119	3,740	1,048	536	512
0060	Ward No. 60		966	3,950	2,112	1,838	482	234	248
0061	Ward No. 61		2,894	12,089	6,949	5,140	1,718	863	855
0062	Ward No. 62		2,772	11,579	6,554	5,025	1,907	984	923
0063	Ward No. 63		4,286	17,182	9,596	7,586	2,010	1,072	938
0064	Ward No. 64		3,539	14,333	7,461	6,872	1,311	723	588
0065	Ward No. 65		6,700	26,634	13,985	12,649	3,101	1,675	1,426
0066	Ward No. 66		3,417	14,318	7,547	6,771	1,421	768	653
0067	Ward No. 67		3,880	15,944	9,043	6,901	2,062	1,077	985
0068	Ward No. 68		1,711	7,119	3,681	3,438	630	329	301
0069	Ward No. 69		3,432	13,773	7,358	6,415	1,534	810	724
0070	Ward No. 70		1,861	7,639	4,019	3,620	697	381	316
0071	Ward No. 71		2,235	9,526	4,967	4,559	827	414	413
0072	Ward No. 72		2,386	9,816	4,996	4,820	841	436	405
0073	Ward No. 73		1,911	7,708	3,919	3,789	572	303	269
0074	Ward No. 74		1,850	7,834	4,134	3,700	734	396	338
0075	Ward No. 75		2,492	10,369	5,705	4,664	1,119	609	510
0076	Ward No. 76		1,931	7,788	4,127	3,661	809	413	396
0077	Ward No. 77		3,300	13,648	7,120	6,528	1,355	692	663
0078	Ward No. 78		5,538	22,398	12,135	10,263	2,760	1,455	1,305
0079	Ward No. 79		5,053	20,815	10,814	10,001	2,130	1,121	1,009

CENSUS ABSTRACT

Scheduled Castes population			Scheduled Tribes population			Literates			
Persons	Males	Females	Persons	Males	Females	Persons	Males	Females	Name of Town/ Ward
11	12	13	14	15	16	17	18	19	2
2,536	1,336	1,200	781	431	350	14,078	8,559	5,519	Ward No. 20
3,368	1,728	1,640	294	149	145	13,720	8,235	5,485	Ward No. 21
633	364	269	1,738	981	757	6,332	4,795	1,537	Ward No. 22
1,518	778	740	241	116	125	3,154	1,884	1,270	Ward No. 23
1,015	516	499	157	91	66	11,709	6,757	4,952	Ward No. 24
4,223	2,143	2,080	919	486	433	45,378	25,824	19,554	Ward No. 25
1,939	1,054	885	487	266	221	12,373	7,561	4,812	Ward No. 26
1,010	531	479	109	63	46	11,941	7,017	4,924	Ward No. 27
1,532	780	752	201	110	91	14,163	7,982	6,181	Ward No. 28
725	386	339	34	17	17	7,553	4,324	3,229	Ward No. 29
318	154	164	24	14	10	6,625	3,672	2,953	Ward No. 30
468	253	215	73	39	34	5,618	3,182	2,436	Ward No. 31
488	257	231	62	41	21	10,725	6,466	4,259	Ward No. 32
322	164	158	94	52	42	10,793	6,350	4,443	Ward No. 33
376	197	179	87	43	44	6,983	4,004	2,979	Ward No. 34
517	263	254	51	28	23	9,418	5,029	4,389	Ward No. 35
766	407	359	98	56	42	8,600	5,031	3,569	Ward No. 36
1,039	547	492	320	172	148	12,374	7,589	4,785	Ward No. 37
230	122	108	116	62	54	10,452	5,671	4,781	Ward No. 38
767	409	358	302	184	118	10,147	6,246	3,901	Ward No. 39
586	326	260	91	59	32	7,419	4,908	2,511	Ward No. 40
1,554	833	721	92	44	48	7,653	5,152	2,501	Ward No. 41
2,191	1,196	995	133	78	55	6,848	4,423	2,425	Ward No. 42
437	230	207	26	14	12	2,549	1,466	1,083	Ward No. 43
316	171	145	36	20	16	11,997	6,156	5,841	Ward No. 44
1,495	750	745	226	133	93	11,565	6,626	4,939	Ward No. 45
512	247	265	53	24	29	8,365	4,168	4,197	Ward No. 46
537	269	268	69	34	35	5,338	2,858	2,480	Ward No. 47
506	276	230	111	54	57	5,620	2,957	2,663	Ward No. 48
442	223	219	102	54	48	8,711	4,688	4,023	Ward No. 49
423	212	211	77	42	35	6,916	3,730	3,186	Ward No. 50
329	175	154	17	8	9	6,369	3,317	3,052	Ward No. 51
208	103	105	39	21	18	5,449	2,829	2,620	Ward No. 52
180	95	85	54	30	24	4,902	2,639	2,263	Ward No. 53
145	69	76	19	10	9	5,647	2,869	2,778	Ward No. 54
1,538	757	781	229	120	109	19,298	10,450	8,848	Ward No. 55
89	43	46	48	22	26	6,535	3,354	3,181	Ward No. 56
648	342	306	202	113	89	10,824	6,618	4,206	Ward No. 57
688	372	316	185	112	73	11,887	7,046	4,841	Ward No. 58
1,840	969	871	87	43	44	4,962	2,844	2,118	Ward No. 59
563	298	265	42	24	18	2,403	1,447	956	Ward No. 60
1,966	1,054	912	180	97	83	7,588	4,796	2,792	Ward No. 61
3,147	1,676	1,471	340	202	138	7,007	4,362	2,645	Ward No. 62
1,436	752	684	290	162	128	12,996	7,618	5,378	Ward No. 63
885	453	432	110	62	48	12,307	6,415	5,892	Ward No. 64
2,470	1,272	1,198	498	251	247	21,735	11,526	10,209	Ward No. 65
1,854	946	908	328	171	157	12,212	6,570	5,642	Ward No. 66
1,347	721	626	263	142	121	12,187	7,351	4,836	Ward No. 67
349	182	167	77	40	37	6,263	3,288	2,975	Ward No. 68
769	401	368	998	502	496	11,038	6,144	4,894	Ward No. 69
454	227	227	27	15	12	6,633	3,551	3,082	Ward No. 70
511	245	266	112	53	59	8,103	4,351	3,752	Ward No. 71
544	281	263	144	73	71	8,460	4,365	4,095	Ward No. 72
403	200	203	66	36	30	6,909	3,524	3,385	Ward No. 73
426	214	212	19	10	9	6,848	3,658	3,190	Ward No. 74
814	410	404	34	17	17	8,635	4,934	3,701	Ward No. 75
523	267	256	219	96	123	6,117	3,398	2,719	Ward No. 76
736	371	365	220	116	104	11,601	6,153	5,448	Ward No. 77
1,981	1,018	963	258	131	127	17,552	9,907	7,645	Ward No. 78
728	365	363	229	125	104	17,606	9,280	8,326	Ward No. 79

URBAN PRIMARY

Location code number	Name of Town/ Ward	Illiterates			Total workers			Main workers		
		Persons	Males	Females	Persons	Males	Females	Persons	Males	Females
1	2	20	21	22	23	24	25	26	27	28
0020	Ward No. 20	5,095	2,420	2,675	8,149	6,866	1,283	7,739	6,643	1,096
0021	Ward No. 21	5,277	2,365	2,912	8,270	6,728	1,542	7,586	6,345	1,241
0022	Ward No. 22	2,777	1,433	1,344	5,427	4,851	576	5,066	4,593	473
0023	Ward No. 23	2,189	964	1,225	2,656	1,778	878	2,278	1,562	716
0024	Ward No. 24	2,743	1,245	1,498	5,555	4,734	821	5,360	4,617	743
0025	Ward No. 25	11,199	5,339	5,860	22,324	18,722	3,602	21,324	18,153	3,171
0026	Ward No. 26	3,247	1,445	1,802	6,770	5,756	1,014	6,276	5,436	840
0027	Ward No. 27	3,164	1,499	1,665	6,090	5,170	920	5,847	5,041	806
0028	Ward No. 28	3,158	1,441	1,717	6,948	5,650	1,298	6,623	5,514	1,109
0029	Ward No. 29	1,549	677	872	3,273	2,773	500	2,968	2,568	400
0030	Ward No. 30	1,452	707	745	2,958	2,481	477	2,842	2,414	428
0031	Ward No. 31	1,480	708	772	2,990	2,330	660	2,750	2,180	570
0032	Ward No. 32	2,608	1,270	1,338	5,494	4,691	803	5,241	4,551	690
0033	Ward No. 33	2,497	1,180	1,317	5,187	4,521	666	5,006	4,409	597
0034	Ward No. 34	1,600	760	840	3,312	2,754	558	3,101	2,628	473
0035	Ward No. 35	1,545	792	753	4,512	3,355	1,157	4,146	3,169	977
0036	Ward No. 36	1,925	970	955	4,440	3,683	757	4,179	3,532	647
0037	Ward No. 37	2,841	1,433	1,408	7,041	5,945	1,096	6,757	5,805	952
0038	Ward No. 38	2,590	1,259	1,331	5,396	4,178	1,218	4,948	3,911	1,037
0039	Ward No. 39	3,771	1,794	1,977	6,035	5,044	991	5,672	4,800	872
0040	Ward No. 40	2,184	1,053	1,131	4,754	4,167	587	4,541	4,018	523
0041	Ward No. 41	3,834	1,879	1,955	4,932	4,232	700	4,826	4,173	653
0042	Ward No. 42	3,079	1,342	1,737	4,368	3,620	748	4,114	3,466	648
0043	Ward No. 43	811	334	477	1,179	1,014	165	1,144	983	161
0044	Ward No. 44	1,326	648	678	5,363	4,007	1,356	5,036	3,832	1,204
0045	Ward No. 45	3,663	1,610	2,053	6,450	5,020	1,430	5,747	4,639	1,108
0046	Ward No. 46	1,072	536	536	4,132	2,710	1,422	3,418	2,307	1,111
0047	Ward No. 47	816	370	446	2,531	1,914	617	2,360	1,819	541
0048	Ward No. 48	842	416	426	2,509	1,866	643	2,250	1,721	529
0049	Ward No. 49	2,161	976	1,185	4,437	3,350	1,087	4,171	3,208	963
0050	Ward No. 50	1,004	462	542	3,151	2,481	670	2,904	2,308	596
0051	Ward No. 51	778	376	402	2,843	2,155	688	2,588	1,978	610
0052	Ward No. 52	723	342	381	2,431	1,787	644	2,319	1,726	593
0053	Ward No. 53	659	318	341	2,326	1,737	589	2,132	1,623	509
0054	Ward No. 54	599	288	311	2,633	1,786	847	2,514	1,722	792
0055	Ward No. 55	4,459	2,100	2,359	10,312	7,598	2,714	9,060	6,793	2,267
0056	Ward No. 56	639	321	318	3,028	2,213	815	2,796	2,067	729
0057	Ward No. 57	3,752	1,849	1,903	6,128	5,317	811	5,771	5,076	695
0058	Ward No. 58	4,580	2,203	2,377	6,830	5,662	1,168	6,480	5,442	1,038
0059	Ward No. 59	2,897	1,275	1,622	3,157	2,231	926	2,787	2,027	760
0060	Ward No. 60	1,547	665	882	1,800	1,294	506	1,587	1,137	450
0061	Ward No. 61	4,501	2,153	2,348	5,297	4,241	1,056	4,381	3,635	746
0062	Ward No. 62	4,572	2,192	2,380	5,246	4,106	1,140	4,703	3,811	892
0063	Ward No. 63	4,186	1,978	2,208	7,371	5,844	1,527	6,779	5,498	1,281
0064	Ward No. 64	2,026	1,046	980	5,670	4,069	1,601	5,128	3,730	1,398
0065	Ward No. 65	4,899	2,459	2,440	10,561	7,929	2,632	9,776	7,526	2,250
0066	Ward No. 66	2,106	977	1,129	5,261	4,218	1,043	4,758	3,883	875
0067	Ward No. 67	3,757	1,692	2,065	6,622	5,655	967	6,219	5,377	842
0068	Ward No. 68	856	393	463	2,636	1,996	640	2,380	1,847	533
0069	Ward No. 69	2,735	1,214	1,521	5,775	4,405	1,370	4,990	3,979	1,011
0070	Ward No. 70	1,006	468	538	2,761	2,185	576	2,624	2,100	524
0071	Ward No. 71	1,423	616	807	3,551	2,813	738	3,079	2,489	590
0072	Ward No. 72	1,356	631	725	3,683	2,755	928	3,262	2,534	728
0073	Ward No. 73	799	395	404	2,987	2,238	749	2,830	2,152	678
0074	Ward No. 74	986	476	510	2,973	2,329	644	2,751	2,181	570
0075	Ward No. 75	1,734	771	963	3,940	3,325	615	3,752	3,199	553
0076	Ward No. 76	1,671	729	942	3,187	2,472	715	2,799	2,200	599
0077	Ward No. 77	2,047	967	1,080	5,026	3,909	1,117	4,649	3,699	950
0078	Ward No. 78	4,846	2,228	2,618	8,736	7,003	1,733	8,131	6,608	1,523
0079	Ward No. 79	3,209	1,534	1,675	8,313	6,115	2,198	7,251	5,524	1,727

CENSUS ABSTRACT

Industrial category of main workers												
Cultivators			Agricultural labourers			Household industry workers			Other workers			
Persons	Males	Females	Persons	Males	Females	Persons	Males	Females	Persons	Males	Females	Name of Town/ Ward
29	30	31	32	33	34	35	36	37	38	39	40	2
26	17	9	31	21	10	239	86	153	7,443	6,519	924	Ward No. 20
27	14	13	105	89	16	230	149	81	7,224	6,093	1,131	Ward No. 21
16	13	3	24	19	5	47	36	11	4,979	4,525	454	Ward No. 22
9	2	7	133	73	60	47	36	11	2,089	1,451	638	Ward No. 23
19	17	2	14	11	3	53	35	18	5,274	4,554	720	Ward No. 24
62	44	18	98	78	20	435	225	210	20,729	17,806	2,923	Ward No. 25
16	11	5	30	22	8	161	65	96	6,069	5,338	731	Ward No. 26
9	8	1	15	12	3	96	53	43	5,727	4,968	759	Ward No. 27
10	5	5	12	10	2	143	99	44	6,458	5,400	1,058	Ward No. 28
28	22	6	13	9	4	82	72	10	2,845	2,465	380	Ward No. 29
10	9	1	1	-	1	97	76	21	2,734	2,329	405	Ward No. 30
10	4	6	12	10	2	24	16	8	2,704	2,150	554	Ward No. 31
18	16	2	15	14	1	221	158	63	4,987	4,363	624	Ward No. 32
16	13	3	21	19	2	121	97	24	4,848	4,280	568	Ward No. 33
7	5	2	8	7	1	92	62	30	2,994	2,554	440	Ward No. 34
8	2	6	9	6	3	64	42	22	4,065	3,119	946	Ward No. 35
10	7	3	10	9	1	66	44	22	4,093	3,472	621	Ward No. 36
5	5	-	18	14	4	84	51	33	6,650	5,735	915	Ward No. 37
15	4	11	32	23	9	49	30	19	4,852	3,854	998	Ward No. 38
13	5	8	30	24	6	139	99	40	5,490	4,672	818	Ward No. 39
23	17	6	159	155	4	57	26	31	4,302	3,820	482	Ward No. 40
8	6	2	10	8	2	127	90	37	4,681	4,069	612	Ward No. 41
2	1	1	99	80	19	69	41	28	3,944	3,344	600	Ward No. 42
1	1	-	7	3	4	9	8	1	1,127	971	156	Ward No. 43
9	5	4	21	12	9	124	101	23	4,882	3,714	1,168	Ward No. 44
21	18	3	18	11	7	181	123	58	5,527	4,487	1,040	Ward No. 45
10	6	4	17	11	6	107	59	48	3,284	2,231	1,053	Ward No. 46
3	2	1	10	6	4	54	44	10	2,293	1,767	526	Ward No. 47
4	3	1	4	2	2	27	11	16	2,215	1,705	510	Ward No. 48
15	8	7	10	9	1	33	18	15	4,113	3,173	940	Ward No. 49
9	4	5	18	15	3	127	106	21	2,750	2,183	567	Ward No. 50
1	1	-	35	32	3	97	83	14	2,455	1,862	593	Ward No. 51
4	3	1	5	1	4	23	11	12	2,287	1,711	576	Ward No. 52
7	4	3	3	2	1	17	11	6	2,105	1,606	499	Ward No. 53
3	2	1	12	2	10	129	53	76	2,370	1,665	705	Ward No. 54
45	29	16	29	23	6	159	112	47	8,827	6,629	2,198	Ward No. 55
4	2	2	8	4	4	46	32	14	2,738	2,029	709	Ward No. 56
13	6	7	26	16	10	194	138	56	5,538	4,916	622	Ward No. 57
42	23	19	25	21	4	202	158	44	6,211	5,240	971	Ward No. 58
24	14	10	13	10	3	44	33	11	2,706	1,970	736	Ward No. 59
4	4	-	12	7	5	29	18	11	1,542	1,108	434	Ward No. 60
16	12	4	33	28	5	101	66	35	4,231	3,529	702	Ward No. 61
10	8	2	67	55	12	88	61	27	4,538	3,687	851	Ward No. 62
77	62	15	42	32	10	139	99	40	6,521	5,305	1,216	Ward No. 63
12	9	3	33	18	15	61	32	29	5,022	3,671	1,351	Ward No. 64
27	16	11	40	31	9	90	49	41	9,619	7,430	2,189	Ward No. 65
4	3	1	14	11	3	36	18	18	4,704	3,851	853	Ward No. 66
8	8	-	37	30	7	115	79	36	6,059	5,260	799	Ward No. 67
5	3	2	21	18	3	33	9	24	2,321	1,817	504	Ward No. 68
15	9	6	53	37	16	188	142	46	4,734	3,791	943	Ward No. 69
3	3	-	2	2	-	51	27	24	2,568	2,068	500	Ward No. 70
5	4	1	14	10	4	43	24	19	3,017	2,451	566	Ward No. 71
9	9	-	13	7	6	51	30	21	3,189	2,488	701	Ward No. 72
5	3	2	12	9	3	17	4	13	2,796	2,136	660	Ward No. 73
4	3	1	6	6	-	56	24	32	2,685	2,148	537	Ward No. 74
4	4	-	5	5	-	28	16	12	3,715	3,174	541	Ward No. 75
9	7	2	12	8	4	72	39	33	2,706	2,146	560	Ward No. 76
28	24	4	16	10	6	52	28	24	4,553	3,637	916	Ward No. 77
10	7	3	36	25	11	280	199	81	7,805	6,377	1,428	Ward No. 78
19	10	9	85	55	30	137	107	30	7,010	5,352	1,658	Ward No. 79

URBAN PRIMARY

Location code number	Name of Town/ Ward	Marginal workers			Industrial category: Cultivators			Industrial category: Agricultural labourers		
		Persons	Males	Females	Persons	Males	Females	Persons	Males	Females
1	2	41	42	43	44	45	46	47	48	49
0020	Ward No. 20	410	223	187	14	6	8	7	2	5
0021	Ward No. 21	684	383	301	15	9	6	9	6	3
0022	Ward No. 22	361	258	103	1	-	1	16	13	3
0023	Ward No. 23	378	216	162	5	4	1	1	-	1
0024	Ward No. 24	195	117	78	1	-	1	1	-	1
0025	Ward No. 25	1,000	569	431	22	9	13	14	11	3
0026	Ward No. 26	494	320	174	14	7	7	9	6	3
0027	Ward No. 27	243	129	114	2	1	1	-	-	-
0028	Ward No. 28	325	136	189	7	5	2	2	1	1
0029	Ward No. 29	305	205	100	4	2	2	2	1	1
0030	Ward No. 30	116	67	49	6	2	4	-	-	-
0031	Ward No. 31	240	150	90	8	4	4	2	-	2
0032	Ward No. 32	253	140	113	6	3	3	-	-	-
0033	Ward No. 33	181	112	69	2	2	-	2	-	2
0034	Ward No. 34	211	126	85	7	4	3	1	-	1
0035	Ward No. 35	366	186	180	29	12	17	5	4	1
0036	Ward No. 36	261	151	110	11	3	8	4	-	4
0037	Ward No. 37	284	140	144	4	1	3	-	-	-
0038	Ward No. 38	448	267	181	5	1	4	8	5	3
0039	Ward No. 39	363	244	119	6	3	3	10	9	1
0040	Ward No. 40	213	149	64	1	1	-	3	2	1
0041	Ward No. 41	106	59	47	4	3	1	1	-	1
0042	Ward No. 42	254	154	100	-	-	-	63	32	31
0043	Ward No. 43	35	31	4	-	-	-	-	-	-
0044	Ward No. 44	327	175	152	4	4	-	8	6	2
0045	Ward No. 45	703	381	322	23	11	12	8	5	3
0046	Ward No. 46	714	403	311	6	3	3	1	1	-
0047	Ward No. 47	171	95	76	3	3	-	7	4	3
0048	Ward No. 48	259	145	114	6	2	4	-	-	-
0049	Ward No. 49	266	142	124	8	3	5	9	1	8
0050	Ward No. 50	247	173	74	4	4	-	4	2	2
0051	Ward No. 51	255	177	78	2	2	-	2	2	-
0052	Ward No. 52	112	61	51	3	1	2	-	-	-
0053	Ward No. 53	194	114	80	4	1	3	3	3	-
0054	Ward No. 54	119	64	55	2	2	-	-	-	-
0055	Ward No. 55	1,252	805	447	13	7	6	16	8	8
0056	Ward No. 56	232	146	86	6	4	2	2	-	2
0057	Ward No. 57	357	241	116	4	2	2	2	1	1
0058	Ward No. 58	350	220	130	5	2	3	5	1	4
0059	Ward No. 59	370	204	166	9	2	7	2	1	1
0060	Ward No. 60	213	157	56	2	2	-	-	-	-
0061	Ward No. 61	916	606	310	5	3	2	11	4	7
0062	Ward No. 62	543	295	248	9	3	6	15	10	5
0063	Ward No. 63	592	346	246	-	-	-	-	-	-
0064	Ward No. 64	542	339	203	5	3	2	1	1	-
0065	Ward No. 65	785	403	382	18	7	11	23	17	6
0066	Ward No. 66	503	335	168	10	3	7	3	2	1
0067	Ward No. 67	403	278	125	9	7	2	4	2	2
0068	Ward No. 68	256	149	107	8	2	6	4	3	1
0069	Ward No. 69	785	426	359	8	7	1	12	6	6
0070	Ward No. 70	137	85	52	-	-	-	-	-	-
0071	Ward No. 71	472	324	148	5	4	1	2	1	1
0072	Ward No. 72	421	221	200	3	2	1	14	11	3
0073	Ward No. 73	157	86	71	1	-	1	1	1	-
0074	Ward No. 74	222	148	74	4	2	2	1	-	1
0075	Ward No. 75	188	126	62	1	-	1	1	1	-
0076	Ward No. 76	388	272	116	1	1	-	2	1	1
0077	Ward No. 77	377	210	167	6	5	1	1	-	1
0078	Ward No. 78	605	395	210	14	9	5	4	1	3
0079	Ward No. 79	1,062	591	471	41	19	22	22	6	16

CENSUS ABSTRACT

of marginal workers

Household industry workers			Other workers			Non-workers				Location
Persons	Males	Females	Persons	Males	Females	Persons	Males	Females	Name of Town/ Ward	code number
50	51	52	53	54	55	56	57	58	2	1
21	5	16	368	210	158	11,024	4,113	6,911	Ward No. 20	0020
24	10	14	636	358	278	10,727	3,872	6,855	Ward No. 21	0021
6	3	3	338	242	96	3,682	1,377	2,305	Ward No. 22	0022
1	-	1	371	212	159	2,687	1,070	1,617	Ward No. 23	0023
11	3	8	182	114	68	8,897	3,268	5,629	Ward No. 24	0024
59	10	49	905	539	366	34,253	12,441	21,812	Ward No. 25	0025
19	3	16	452	304	148	8,850	3,250	5,600	Ward No. 26	0026
23	9	14	218	119	99	9,015	3,346	5,669	Ward No. 27	0027
14	8	6	302	122	180	10,373	3,773	6,600	Ward No. 28	0028
9	5	4	290	197	93	5,829	2,228	3,601	Ward No. 29	0029
1	-	1	109	65	44	5,119	1,898	3,221	Ward No. 30	0030
13	2	11	217	144	73	4,108	1,560	2,548	Ward No. 31	0031
27	8	19	220	129	91	7,839	3,045	4,794	Ward No. 32	0032
14	1	13	163	109	54	8,103	3,009	5,094	Ward No. 33	0033
17	8	9	186	114	72	5,271	2,010	3,261	Ward No. 34	0034
10	3	7	322	167	155	6,451	2,466	3,985	Ward No. 35	0035
11	1	10	235	147	88	6,085	2,318	3,767	Ward No. 36	0036
18	12	6	262	127	135	8,174	3,077	5,097	Ward No. 37	0037
7	3	4	428	258	170	7,646	2,752	4,894	Ward No. 38	0038
9	2	7	338	230	108	7,883	2,996	4,887	Ward No. 39	0039
9	4	5	200	142	58	4,849	1,794	3,055	Ward No. 40	0040
8	4	4	93	52	41	6,555	2,799	3,756	Ward No. 41	0041
12	2	10	179	120	59	5,559	2,145	3,414	Ward No. 42	0042
-	-	-	35	31	4	2,181	786	1,395	Ward No. 43	0043
16	8	8	299	157	142	7,960	2,797	5,163	Ward No. 44	0044
27	7	20	645	358	287	8,778	3,216	5,562	Ward No. 45	0045
16	8	8	691	391	300	5,305	1,994	3,311	Ward No. 46	0046
4	1	3	157	87	70	3,623	1,314	2,309	Ward No. 47	0047
1	-	1	252	143	109	3,953	1,507	2,446	Ward No. 48	0048
11	3	8	238	135	103	6,435	2,314	4,121	Ward No. 49	0049
6	4	2	233	163	70	4,769	1,711	3,058	Ward No. 50	0050
11	7	4	240	166	74	4,304	1,538	2,766	Ward No. 51	0051
5	3	2	104	57	47	3,741	1,384	2,357	Ward No. 52	0052
1	-	1	186	110	76	3,235	1,220	2,015	Ward No. 53	0053
5	1	4	112	61	51	3,613	1,371	2,242	Ward No. 54	0054
51	24	27	1,172	766	406	13,445	4,952	8,493	Ward No. 55	0055
7	1	6	217	141	76	4,146	1,462	2,684	Ward No. 56	0056
10	4	6	341	234	107	8,448	3,150	5,298	Ward No. 57	0057
30	15	15	310	202	108	9,637	3,587	6,050	Ward No. 58	0058
85	10	75	274	191	83	4,702	1,888	2,814	Ward No. 59	0059
2	2	-	209	153	56	2,150	818	1,332	Ward No. 60	0060
37	16	21	863	583	280	6,792	2,708	4,084	Ward No. 61	0061
11	2	9	508	280	228	6,333	2,448	3,885	Ward No. 62	0062
17	5	12	575	341	234	9,811	3,752	6,059	Ward No. 63	0063
15	3	12	521	332	189	8,663	3,392	5,271	Ward No. 64	0064
18	3	15	726	376	350	16,073	6,056	10,017	Ward No. 65	0065
9	5	4	481	325	156	9,057	3,329	5,728	Ward No. 66	0066
20	4	16	370	265	105	9,322	3,388	5,934	Ward No. 67	0067
3	1	2	241	143	98	4,483	1,685	2,798	Ward No. 68	0068
39	11	28	726	402	324	7,998	2,953	5,045	Ward No. 69	0069
12	3	9	125	82	43	4,878	1,834	3,044	Ward No. 70	0070
14	6	8	451	313	138	5,975	2,154	3,821	Ward No. 71	0071
35	11	24	369	197	172	6,133	2,241	3,892	Ward No. 72	0072
3	2	1	152	83	69	4,721	1,681	3,040	Ward No. 73	0073
4	-	4	213	146	67	4,861	1,805	3,056	Ward No. 74	0074
7	-	7	179	125	54	6,429	2,380	4,049	Ward No. 75	0075
12	8	4	373	262	111	4,601	1,655	2,946	Ward No. 76	0076
9	4	5	361	201	160	8,622	3,211	5,411	Ward No. 77	0077
64	34	30	523	351	172	13,662	5,132	8,530	Ward No. 78	0078
25	12	13	974	554	420	12,502	4,699	7,803	Ward No. 79	0079

URBAN PRIMARY

Location code number	Name of Town/ Ward	Area in Square Kilometre	Number of households	Total population (including institutional and houseless population)			Population in the age-group 0-6		
				Persons	Males	Females	Persons	Males	Females
1	2	3	4	5	6	7	8	9	10
0080	Ward No. 80		2,344	9,188	4,687	4,501	807	437	370
0081	Ward No. 81		2,141	8,670	4,553	4,117	808	412	396
0082	Ward No. 82		1,752	6,978	3,601	3,377	626	312	314
0083	Ward No. 83		1,978	7,834	4,018	3,816	609	332	277
0084	Ward No. 84		2,585	10,800	5,675	5,125	1,112	573	539
0085	Ward No. 85		4,060	17,106	9,007	8,099	1,930	1,025	905
0086	Ward No. 86		3,364	13,549	7,236	6,313	1,714	908	806
0087	Ward No. 87		5,311	20,734	10,622	10,112	2,246	1,169	1,077
0088	Ward No. 88		4,922	19,584	10,222	9,362	2,129	1,139	990
0089	Ward No. 89		3,746	15,021	7,931	7,090	1,924	1,021	903
802789	**Bhiwandi Nizampur (M Corp.)**	**27.00**	**140,035**	**709,665**	**415,339**	**294,326**	**91,825**	**47,235**	**44,590**
0001	Ward No. 1		1,667	8,054	4,132	3,922	874	456	418
0002	Ward No. 2		1,936	9,388	4,830	4,558	968	499	469
0003	Ward No. 3		1,196	5,819	3,246	2,573	786	403	383
0004	Ward No. 4		2,319	12,500	7,553	4,947	1,868	943	925
0005	Ward No. 5		1,012	5,812	3,264	2,548	832	417	415
0006	Ward No. 6		1,257	7,071	3,869	3,202	883	428	455
0007	Ward No. 7		1,371	6,781	3,765	3,016	1,170	609	561
0008	Ward No. 8		1,682	6,731	4,154	2,577	983	498	485
0009	Ward No. 9		2,751	14,140	8,575	5,565	2,476	1,286	1,190
0010	Ward No. 10		1,719	10,336	6,204	4,132	1,504	752	752
0011	Ward No. 11		1,703	11,067	6,382	4,685	1,412	761	651
0012	Ward No. 12		1,809	10,303	5,211	5,092	1,322	641	681
0013	Ward No. 13		1,147	5,771	2,929	2,842	586	293	293
0014	Ward No. 14		1,752	7,989	4,095	3,894	804	388	416
0015	Ward No. 15		1,115	5,244	2,624	2,620	449	228	221
0016	Ward No. 16		1,314	7,408	4,004	3,404	792	381	411
0017	Ward No. 17		1,917	11,044	6,368	4,676	1,467	782	685
0018	Ward No. 18		1,333	8,313	5,665	2,648	989	505	484
0019	Ward No. 19		824	4,734	2,578	2,156	623	324	299
0020	Ward No. 20		1,516	9,062	4,782	4,280	1,094	555	539
0021	Ward No. 21		1,071	5,822	3,019	2,803	656	343	313
0022	Ward No. 22		1,903	11,207	5,852	5,355	1,550	791	759
0023	Ward No. 23		1,391	7,848	4,560	3,288	1,061	552	509
0024	Ward No. 24		1,405	7,877	3,856	4,021	930	440	490
0025	Ward No. 25		1,504	8,866	4,642	4,224	1,188	623	565
0026	Ward No. 26		1,269	7,349	4,019	3,330	999	526	473
0027	Ward No. 27		1,216	8,013	4,873	3,140	1,022	495	527
0028	Ward No. 28		630	3,980	2,443	1,537	553	282	271
0029	Ward No. 29		1,531	7,548	5,213	2,335	924	496	428
0030	Ward No. 30		1,840	7,795	4,704	3,091	1,246	592	654
0031	Ward No. 31		1,119	6,017	3,459	2,558	1,190	631	559
0032	Ward No. 32		1,799	9,966	5,506	4,460	1,863	961	902
0033	Ward No. 33		2,116	11,210	6,410	4,800	1,907	988	919
0034	Ward No. 34		1,919	11,738	6,447	5,291	1,779	894	885
0035	Ward No. 35		1,737	10,644	6,508	4,136	1,522	843	679
0036	Ward No. 36		1,412	8,451	4,628	3,823	1,312	710	602
0037	Ward No. 37		1,532	9,820	5,385	4,435	1,449	729	720
0038	Ward No. 38		1,676	8,652	4,777	3,875	1,054	537	517
0039	Ward No. 39		1,645	8,205	4,323	3,882	841	473	368
0040	Ward No. 40		1,191	6,623	3,800	2,823	894	482	412
0041	Ward No. 41		1,610	7,317	4,263	3,054	790	398	392
0042	Ward No. 42		1,195	5,688	3,133	2,555	625	317	308
0043	Ward No. 43		2,229	11,760	6,474	5,286	1,455	785	670
0044	Ward No. 44		1,421	9,295	5,301	3,994	1,356	687	669
0045	Ward No. 45		1,869	11,959	8,358	3,601	1,254	613	641
0046	Ward No. 46		1,817	9,724	7,517	2,207	817	415	402
0047	Ward No. 47		2,223	11,624	7,736	3,888	1,371	727	644
0048	Ward No. 48		1,302	7,538	4,318	3,220	1,034	510	524

CENSUS ABSTRACT

Scheduled Castes population			Scheduled Tribes population			Literates			
Persons	Males	Females	Persons	Males	Females	Persons	Males	Females	Name of Town/ Ward
11	12	13	14	15	16	17	18	19	2
176	87	89	25	13	12	8,140	4,129	4,011	Ward No. 80
611	304	307	450	217	233	7,309	3,972	3,337	Ward No. 81
570	283	287	76	43	33	6,058	3,187	2,871	Ward No. 82
578	287	291	101	51	50	6,929	3,575	3,354	Ward No. 83
1,568	808	760	240	125	115	8,382	4,573	3,809	Ward No. 84
789	394	395	195	92	103	13,360	7,383	5,977	Ward No. 85
1,584	831	753	254	124	130	10,595	5,872	4,723	Ward No. 86
1,603	830	773	144	76	68	17,652	9,121	8,531	Ward No. 87
1,558	801	757	231	116	115	16,372	8,665	7,707	Ward No. 88
863	451	412	235	132	103	11,859	6,490	5,369	Ward No. 89
21,820	**12,225**	**9,595**	**8,178**	**4,712**	**3,466**	**491,071**	**301,986**	**189,085**	**Bhiwandi Nizampur (M Corp.)**
359	178	181	180	87	93	6,417	3,374	3,043	Ward No. 1
666	320	346	224	111	113	7,376	3,926	3,450	Ward No. 2
968	494	474	84	49	35	3,996	2,358	1,638	Ward No. 3
69	45	24	21	15	6	7,870	4,926	2,944	Ward No. 4
6	5	1	-	-	-	3,894	2,303	1,591	Ward No. 5
27	16	11	139	67	72	5,089	2,872	2,217	Ward No. 6
47	21	26	572	291	281	3,585	2,139	1,446	Ward No. 7
586	327	259	421	241	180	3,996	2,763	1,233	Ward No. 8
144	92	52	30	16	14	7,440	4,850	2,590	Ward No. 9
-	-	-	2	2	-	6,953	4,360	2,593	Ward No. 10
6	4	2	4	2	2	8,174	4,791	3,383	Ward No. 11
36	15	21	34	16	18	8,252	4,256	3,996	Ward No. 12
171	79	92	88	42	46	4,765	2,450	2,315	Ward No. 13
174	79	95	157	78	79	6,600	3,488	3,112	Ward No. 14
40	21	19	115	57	58	4,503	2,303	2,200	Ward No. 15
7	3	4	6	4	2	6,220	3,436	2,784	Ward No. 16
1	1	-	4	3	1	7,565	4,394	3,171	Ward No. 17
17	13	4	23	20	3	5,105	3,548	1,557	Ward No. 18
9	7	2	29	12	17	3,567	1,963	1,604	Ward No. 19
-	-	-	16	5	11	7,182	3,856	3,326	Ward No. 20
245	122	123	233	125	108	4,742	2,502	2,240	Ward No. 21
-	-	-	5	2	3	8,562	4,597	3,965	Ward No. 22
-	-	-	8	2	6	5,043	2,986	2,057	Ward No. 23
360	161	199	17	8	9	5,937	3,024	2,913	Ward No. 24
42	12	30	40	21	19	6,338	3,357	2,981	Ward No. 25
23	11	12	2	1	1	4,413	2,475	1,938	Ward No. 26
1	1	-	2	2	-	5,969	3,819	2,150	Ward No. 27
2	2	-	1	-	1	2,708	1,746	962	Ward No. 28
245	163	82	56	33	23	5,364	3,992	1,372	Ward No. 29
440	254	186	28	17	11	4,234	2,931	1,303	Ward No. 30
13	9	4	15	8	7	2,868	1,857	1,011	Ward No. 31
9	4	5	-	-	-	5,105	2,981	2,124	Ward No. 32
9	9	-	6	4	2	5,978	3,730	2,248	Ward No. 33
38	25	13	7	4	3	7,338	4,237	3,101	Ward No. 34
3	2	1	54	36	18	6,890	4,367	2,523	Ward No. 35
11	5	6	15	7	8	5,814	3,290	2,524	Ward No. 36
-	-	-	3	3	-	6,894	3,873	3,021	Ward No. 37
349	182	167	149	75	74	5,737	3,288	2,449	Ward No. 38
265	132	133	99	49	50	6,677	3,586	3,091	Ward No. 39
26	21	5	109	107	2	4,740	2,835	1,905	Ward No. 40
20	14	6	16	8	8	5,595	3,415	2,180	Ward No. 41
169	92	77	160	81	79	4,272	2,464	1,808	Ward No. 42
45	20	25	39	23	16	9,025	5,115	3,910	Ward No. 43
4	4	-	4	2	2	6,862	4,007	2,855	Ward No. 44
3	2	1	2	2	-	7,611	5,403	2,208	Ward No. 45
63	51	12	44	21	23	6,448	5,225	1,223	Ward No. 46
354	310	44	214	182	32	8,342	5,803	2,539	Ward No. 47
47	25	22	8	3	5	5,181	3,101	2,080	Ward No. 48

URBAN PRIMARY

Location code number	Name of Town/ Ward	Illiterates			Total workers			Main workers		
		Persons	Males	Females	Persons	Males	Females	Persons	Males	Females
1	2	20	21	22	23	24	25	26	27	28
0080	Ward No. 80	1,048	558	490	4,197	2,732	1,465	3,657	2,578	1,079
0081	Ward No. 81	1,361	581	780	3,548	2,651	897	3,140	2,492	648
0082	Ward No. 82	920	414	506	2,694	1,996	698	2,616	1,961	655
0083	Ward No. 83	905	443	462	3,105	2,283	822	2,984	2,214	770
0084	Ward No. 84	2,418	1,102	1,316	4,701	3,227	1,474	4,506	3,118	1,388
0085	Ward No. 85	3,746	1,624	2,122	7,372	5,360	2,012	6,462	4,779	1,683
0086	Ward No. 86	2,954	1,364	1,590	5,153	4,160	993	4,799	3,941	858
0087	Ward No. 87	3,082	1,501	1,581	8,220	6,032	2,188	7,437	5,642	1,795
0088	Ward No. 88	3,212	1,557	1,655	7,749	5,696	2,053	7,026	5,293	1,733
0089	Ward No. 89	3,162	1,441	1,721	5,709	4,434	1,275	5,142	4,118	1,024
802789	**Bhiwandi Nizampur (M Corp.)**	**218,594**	**113,353**	**105,241**	**289,828**	**258,140**	**31,688**	**269,087**	**243,067**	**26,020**
0001	Ward No. 1	1,637	758	879	2,706	2,285	421	2,582	2,202	380
0002	Ward No. 2	2,012	904	1,108	3,493	2,751	742	3,194	2,560	634
0003	Ward No. 3	1,823	888	935	2,276	1,958	318	2,156	1,878	278
0004	Ward No. 4	4,630	2,627	2,003	5,147	4,736	411	4,837	4,509	328
0005	Ward No. 5	1,918	961	957	2,079	1,889	190	2,005	1,843	162
0006	Ward No. 6	1,982	997	985	2,583	2,231	352	2,436	2,160	276
0007	Ward No. 7	3,196	1,626	1,570	2,260	1,983	277	2,181	1,926	255
0008	Ward No. 8	2,735	1,391	1,344	3,009	2,713	296	2,815	2,563	252
0009	Ward No. 9	6,700	3,725	2,975	5,789	5,226	563	5,385	4,976	409
0010	Ward No. 10	3,383	1,844	1,539	3,996	3,712	284	3,683	3,435	248
0011	Ward No. 11	2,893	1,591	1,302	3,957	3,666	291	3,580	3,330	250
0012	Ward No. 12	2,051	955	1,096	3,111	2,748	363	2,949	2,651	298
0013	Ward No. 13	1,006	479	527	1,852	1,629	223	1,583	1,399	184
0014	Ward No. 14	1,389	607	782	2,795	2,303	492	2,708	2,243	465
0015	Ward No. 15	741	321	420	1,834	1,542	292	1,802	1,526	276
0016	Ward No. 16	1,188	568	620	2,126	1,852	274	1,929	1,692	237
0017	Ward No. 17	3,479	1,974	1,505	4,194	3,778	416	3,867	3,498	369
0018	Ward No. 18	3,208	2,117	1,091	4,310	4,151	159	3,926	3,787	139
0019	Ward No. 19	1,167	615	552	1,831	1,425	406	1,559	1,233	326
0020	Ward No. 20	1,880	926	954	2,972	2,503	469	2,633	2,268	365
0021	Ward No. 21	1,080	517	563	1,890	1,648	242	1,822	1,595	227
0022	Ward No. 22	2,645	1,255	1,390	3,329	3,004	325	3,219	2,918	301
0023	Ward No. 23	2,805	1,574	1,231	3,023	2,754	269	2,847	2,638	209
0024	Ward No. 24	1,940	832	1,108	2,608	2,106	502	2,429	1,993	436
0025	Ward No. 25	2,528	1,285	1,243	2,524	2,254	270	2,316	2,095	221
0026	Ward No. 26	2,936	1,544	1,392	2,736	2,394	342	2,614	2,309	305
0027	Ward No. 27	2,044	1,054	990	2,698	2,524	174	2,608	2,462	146
0028	Ward No. 28	1,272	697	575	1,589	1,536	53	1,484	1,435	49
0029	Ward No. 29	2,184	1,221	963	4,026	3,858	168	3,638	3,491	147
0030	Ward No. 30	3,561	1,773	1,788	3,316	3,047	269	3,237	3,001	236
0031	Ward No. 31	3,149	1,602	1,547	2,327	1,968	359	2,126	1,830	296
0032	Ward No. 32	4,861	2,525	2,336	3,302	2,984	318	3,100	2,829	271
0033	Ward No. 33	5,232	2,680	2,552	3,958	3,596	362	3,660	3,393	267
0034	Ward No. 34	4,400	2,210	2,190	3,830	3,551	279	3,692	3,456	236
0035	Ward No. 35	3,754	2,141	1,613	4,433	4,094	339	4,192	3,889	303
0036	Ward No. 36	2,637	1,338	1,299	2,738	2,376	362	2,625	2,298	327
0037	Ward No. 37	2,926	1,512	1,414	3,266	2,906	360	2,934	2,648	286
0038	Ward No. 38	2,915	1,489	1,426	3,129	2,703	426	3,006	2,623	383
0039	Ward No. 39	1,528	737	791	2,776	2,418	358	2,667	2,336	331
0040	Ward No. 40	1,883	965	918	2,240	2,048	192	2,032	1,888	144
0041	Ward No. 41	1,722	848	874	3,003	2,730	273	2,478	2,225	253
0042	Ward No. 42	1,416	669	747	2,425	1,980	445	2,090	1,748	342
0043	Ward No. 43	2,735	1,359	1,376	4,278	3,806	472	3,738	3,355	383
0044	Ward No. 44	2,433	1,294	1,139	3,160	2,934	226	2,930	2,737	193
0045	Ward No. 45	4,348	2,955	1,393	6,492	6,215	277	5,552	5,350	202
0046	Ward No. 46	3,276	2,292	984	6,512	6,298	214	6,214	6,064	150
0047	Ward No. 47	3,282	1,933	1,349	5,913	5,543	370	5,487	5,153	334
0048	Ward No. 48	2,357	1,217	1,140	2,803	2,570	233	2,661	2,463	198

CENSUS ABSTRACT

Industrial category of main workers												
Cultivators			Agricultural labourers			Household industry workers			Other workers			
Persons	Males	Females	Persons	Males	Females	Persons	Males	Females	Persons	Males	Females	Name of Town/ Ward
29	30	31	32	33	34	35	36	37	38	39	40	2
17	7	10	11	10	1	59	43	16	3,570	2,518	1,052	Ward No. 80
9	8	1	11	5	6	130	96	34	2,990	2,383	607	Ward No. 81
9	5	4	4	4	-	12	9	3	2,591	1,943	648	Ward No. 82
2	2	-	5	5	-	83	65	18	2,894	2,142	752	Ward No. 83
11	8	3	23	15	8	72	41	31	4,400	3,054	1,346	Ward No. 84
28	18	10	29	21	8	90	48	42	6,315	4,692	1,623	Ward No. 85
6	6	-	10	5	5	123	81	42	4,660	3,849	811	Ward No. 86
26	15	11	52	41	11	87	56	31	7,272	5,530	1,742	Ward No. 87
17	11	6	30	24	6	148	90	58	6,831	5,168	1,663	Ward No. 88
31	20	11	32	21	11	144	109	35	4,935	3,968	967	Ward No. 89
1,165	**982**	**183**	**1,791**	**1,433**	**358**	**5,456**	**2,198**	**3,258**	**260,675**	**238,454**	**22,221**	**Bhiwandi Nizampur (M Corp.)**
11	7	4	2	2	-	37	30	7	2,532	2,163	369	Ward No. 1
5	3	2	11	9	2	39	12	27	3,139	2,536	603	Ward No. 2
5	3	2	8	6	2	50	30	20	2,093	1,839	254	Ward No. 3
15	13	2	19	12	7	47	35	12	4,756	4,449	307	Ward No. 4
9	6	3	10	10	-	26	16	10	1,960	1,811	149	Ward No. 5
7	6	1	4	4	-	17	6	11	2,408	2,144	264	Ward No. 6
94	86	8	199	109	90	20	5	15	1,868	1,726	142	Ward No. 7
5	4	1	10	9	1	3	3	-	2,797	2,547	250	Ward No. 8
7	6	1	19	12	7	107	73	34	5,252	4,885	367	Ward No. 9
7	5	2	9	8	1	146	137	9	3,521	3,285	236	Ward No. 10
13	13	-	16	16	-	28	10	18	3,523	3,291	232	Ward No. 11
12	10	2	5	4	1	83	68	15	2,849	2,569	280	Ward No. 12
5	5	-	3	2	1	66	40	26	1,509	1,352	157	Ward No. 13
14	10	4	13	12	1	46	16	30	2,635	2,205	430	Ward No. 14
4	4	-	2	1	1	75	53	22	1,721	1,468	253	Ward No. 15
12	9	3	9	7	2	19	15	4	1,889	1,661	228	Ward No. 16
9	9	-	40	38	2	38	21	17	3,780	3,430	350	Ward No. 17
11	10	1	1	1	-	30	12	18	3,884	3,764	120	Ward No. 18
23	20	3	2	2	-	133	44	89	1,401	1,167	234	Ward No. 19
15	13	2	8	7	1	16	10	6	2,594	2,238	356	Ward No. 20
1	1	-	7	6	1	3	1	2	1,811	1,587	224	Ward No. 21
10	9	1	19	18	1	29	20	9	3,161	2,871	290	Ward No. 22
3	3	-	27	18	9	52	22	30	2,765	2,595	170	Ward No. 23
6	3	3	16	13	3	41	25	16	2,366	1,952	414	Ward No. 24
9	6	3	110	104	6	54	43	11	2,143	1,942	201	Ward No. 25
6	2	4	10	7	3	14	3	11	2,584	2,297	287	Ward No. 26
1	1	-	4	4	-	111	73	38	2,492	2,384	108	Ward No. 27
2	2	-	7	7	-	14	11	3	1,461	1,415	46	Ward No. 28
25	22	3	2	2	-	24	10	14	3,587	3,457	130	Ward No. 29
7	7	-	31	28	3	94	22	72	3,105	2,944	161	Ward No. 30
4	4	-	5	5	-	14	9	5	2,103	1,812	291	Ward No. 31
11	4	7	4	3	1	119	16	103	2,966	2,806	160	Ward No. 32
6	5	1	56	51	5	57	38	19	3,541	3,299	242	Ward No. 33
4	4	-	5	5	-	29	10	19	3,654	3,437	217	Ward No. 34
10	10	-	7	6	1	42	10	32	4,133	3,863	270	Ward No. 35
21	21	-	17	6	11	107	21	86	2,480	2,250	230	Ward No. 36
1	1	-	18	17	1	89	16	73	2,826	2,614	212	Ward No. 37
12	8	4	1	1	-	18	8	10	2,975	2,606	369	Ward No. 38
9	7	2	8	7	1	42	27	15	2,608	2,295	313	Ward No. 39
2	2	-	2	2	-	20	13	7	2,008	1,871	137	Ward No. 40
6	2	4	1	1	-	57	5	52	2,414	2,217	197	Ward No. 41
8	8	-	6	4	2	50	10	40	2,026	1,726	300	Ward No. 42
11	11	-	39	34	5	32	14	18	3,656	3,296	360	Ward No. 43
17	14	3	6	6	-	35	10	25	2,872	2,707	165	Ward No. 44
31	29	2	16	16	-	33	25	8	5,472	5,280	192	Ward No. 45
43	42	1	31	29	2	22	13	9	6,118	5,980	138	Ward No. 46
60	59	1	22	20	2	78	31	47	5,327	5,043	284	Ward No. 47
9	9	-	11	11	-	22	14	8	2,619	2,429	190	Ward No. 48

URBAN PRIMARY

Location code number	Name of Town/ Ward	Marginal workers			Industrial category					
					Cultivators			Agricultural labourers		
		Persons	Males	Females	Persons	Males	Females	Persons	Males	Females
1	2	41	42	43	44	45	46	47	48	49
0080	Ward No. 80	540	154	386	8	-	8	5	1	4
0081	Ward No. 81	408	159	249	16	10	6	1	-	1
0082	Ward No. 82	78	35	43	1	-	1	2	-	2
0083	Ward No. 83	121	69	52	5	3	2	-	-	-
0084	Ward No. 84	195	109	86	12	8	4	4	2	2
0085	Ward No. 85	910	581	329	13	6	7	5	3	2
0086	Ward No. 86	354	219	135	6	4	2	1	1	-
0087	Ward No. 87	783	390	393	36	14	22	12	5	7
0088	Ward No. 88	723	403	320	11	5	6	4	3	1
0089	Ward No. 89	567	316	251	10	5	5	4	2	2
802789	**Bhiwandi Nizampur (M Corp.)**	**20,741**	**15,073**	**5,668**	**233**	**168**	**65**	**268**	**169**	**99**
0001	Ward No. 1	124	83	41	4	4	-	2	2	-
0002	Ward No. 2	299	191	108	6	3	3	2	1	1
0003	Ward No. 3	120	80	40	1	-	1	2	2	-
0004	Ward No. 4	310	227	83	4	1	3	6	3	3
0005	Ward No. 5	74	46	28	1	1	-	-	-	-
0006	Ward No. 6	147	71	76	-	-	-	2	-	2
0007	Ward No. 7	79	57	22	3	3	-	22	15	7
0008	Ward No. 8	194	150	44	2	1	1	1	-	1
0009	Ward No. 9	404	250	154	7	4	3	5	3	2
0010	Ward No. 10	313	277	36	4	2	2	1	1	-
0011	Ward No. 11	377	336	41	1	1	-	1	1	-
0012	Ward No. 12	162	97	65	3	3	-	-	-	-
0013	Ward No. 13	269	230	39	6	2	4	-	-	-
0014	Ward No. 14	87	60	27	-	-	-	-	-	-
0015	Ward No. 15	32	16	16	-	-	-	-	-	-
0016	Ward No. 16	197	160	37	-	-	-	2	1	1
0017	Ward No. 17	327	280	47	2	2	-	2	2	-
0018	Ward No. 18	384	364	20	3	3	-	-	-	-
0019	Ward No. 19	272	192	80	7	7	-	2	1	1
0020	Ward No. 20	339	235	104	1	1	-	-	-	-
0021	Ward No. 21	68	53	15	1	-	1	-	-	-
0022	Ward No. 22	110	86	24	1	1	-	6	6	-
0023	Ward No. 23	176	116	60	1	1	-	-	-	-
0024	Ward No. 24	179	113	66	2	2	-	6	3	3
0025	Ward No. 25	208	159	49	2	2	-	1	1	-
0026	Ward No. 26	122	85	37	4	3	1	2	2	-
0027	Ward No. 27	90	62	28	1	1	-	-	-	-
0028	Ward No. 28	105	101	4	-	-	-	2	-	2
0029	Ward No. 29	388	367	21	3	2	1	1	1	-
0030	Ward No. 30	79	46	33	-	-	-	2	-	2
0031	Ward No. 31	201	138	63	1	1	-	-	-	-
0032	Ward No. 32	202	155	47	3	2	1	5	5	-
0033	Ward No. 33	298	203	95	2	1	1	4	3	1
0034	Ward No. 34	138	95	43	-	-	-	2	2	-
0035	Ward No. 35	241	205	36	4	3	1	1	1	-
0036	Ward No. 36	113	78	35	2	1	1	2	1	1
0037	Ward No. 37	332	258	74	-	-	-	-	-	-
0038	Ward No. 38	123	80	43	-	-	-	1	-	1
0039	Ward No. 39	109	82	27	-	-	-	-	-	-
0040	Ward No. 40	208	160	48	1	1	-	2	1	1
0041	Ward No. 41	525	505	20	6	6	-	-	-	-
0042	Ward No. 42	335	232	103	2	2	-	-	-	-
0043	Ward No. 43	540	451	89	8	8	-	5	5	-
0044	Ward No. 44	230	197	33	7	6	1	-	-	-
0045	Ward No. 45	940	865	75	15	13	2	4	2	2
0046	Ward No. 46	298	234	64	6	4	2	1	1	-
0047	Ward No. 47	426	390	36	10	9	1	1	1	-
0048	Ward No. 48	142	107	35	1	-	1	-	-	-

CENSUS ABSTRACT

of marginal workers

Household industry workers			Other workers			Non-workers				Location
Persons	Males	Females	Persons	Males	Females	Persons	Males	Females	Name of Town/ Ward	code number
50	51	52	53	54	55	56	57	58	2	1
4	1	3	523	152	371	4,991	1,955	3,036	Ward No. 80	0080
121	8	113	270	141	129	5,122	1,902	3,220	Ward No. 81	0081
1	-	1	74	35	39	4,284	1,605	2,679	Ward No. 82	0082
10	1	9	106	65	41	4,729	1,735	2,994	Ward No. 83	0083
8	6	2	171	93	78	6,099	2,448	3,651	Ward No. 84	0084
13	2	11	879	570	309	9,734	3,647	6,087	Ward No. 85	0085
7	1	6	340	213	127	8,396	3,076	5,320	Ward No. 86	0086
21	14	7	714	357	357	12,514	4,590	7,924	Ward No. 87	0087
30	9	21	678	386	292	11,835	4,526	7,309	Ward No. 88	0088
13	8	5	540	301	239	9,312	3,497	5,815	Ward No. 89	0089
1,626	**217**	**1,409**	**18,614**	**14,519**	**4,095**	**419,837**	**157,199**	**262,638**	**Bhiwandi Nizampur (M Corp.)**	**802789**
8	1	7	110	76	34	5,348	1,847	3,501	Ward No. 1	0001
10	4	6	281	183	98	5,895	2,079	3,816	Ward No. 2	0002
10	-	10	107	78	29	3,543	1,288	2,255	Ward No. 3	0003
10	1	9	290	222	68	7,353	2,817	4,536	Ward No. 4	0004
4	-	4	69	45	24	3,733	1,375	2,358	Ward No. 5	0005
5	2	3	140	69	71	4,488	1,638	2,850	Ward No. 6	0006
3	-	3	51	39	12	4,521	1,782	2,739	Ward No. 7	0007
-	-	-	191	149	42	3,722	1,441	2,281	Ward No. 8	0008
50	8	42	342	235	107	8,351	3,349	5,002	Ward No. 9	0009
8	3	5	300	271	29	6,340	2,492	3,848	Ward No. 10	0010
2	1	1	373	333	40	7,110	2,716	4,394	Ward No. 11	0011
4	2	2	155	92	63	7,192	2,463	4,729	Ward No. 12	0012
1	1	-	262	227	35	3,919	1,300	2,619	Ward No. 13	0013
5	2	3	82	58	24	5,194	1,792	3,402	Ward No. 14	0014
5	-	5	27	16	11	3,410	1,082	2,328	Ward No. 15	0015
5	4	1	190	155	35	5,282	2,152	3,130	Ward No. 16	0016
3	2	1	320	274	46	6,850	2,590	4,260	Ward No. 17	0017
2	1	1	379	360	19	4,003	1,514	2,489	Ward No. 18	0018
39	9	30	224	175	49	2,903	1,153	1,750	Ward No. 19	0019
1	-	1	337	234	103	6,090	2,279	3,811	Ward No. 20	0020
1	1	-	66	52	14	3,932	1,371	2,561	Ward No. 21	0021
6	3	3	97	76	21	7,878	2,848	5,030	Ward No. 22	0022
14	2	12	161	113	48	4,825	1,806	3,019	Ward No. 23	0023
33	17	16	138	91	47	5,269	1,750	3,519	Ward No. 24	0024
6	2	4	199	154	45	6,342	2,388	3,954	Ward No. 25	0025
4	-	4	112	80	32	4,613	1,625	2,988	Ward No. 26	0026
20	4	16	69	57	12	5,315	2,349	2,966	Ward No. 27	0027
3	2	1	100	99	1	2,391	907	1,484	Ward No. 28	0028
4	-	4	380	364	16	3,522	1,355	2,167	Ward No. 29	0029
14	1	13	63	45	18	4,479	1,657	2,822	Ward No. 30	0030
12	2	10	188	135	53	3,690	1,491	2,199	Ward No. 31	0031
19	2	17	175	146	29	6,664	2,522	4,142	Ward No. 32	0032
23	4	19	269	195	74	7,252	2,814	4,438	Ward No. 33	0033
20	-	20	116	93	23	7,908	2,896	5,012	Ward No. 34	0034
7	2	5	229	199	30	6,211	2,414	3,797	Ward No. 35	0035
5	-	5	104	76	28	5,713	2,252	3,461	Ward No. 36	0036
4	-	4	328	258	70	6,554	2,479	4,075	Ward No. 37	0037
5	2	3	117	78	39	5,523	2,074	3,449	Ward No. 38	0038
2	1	1	107	81	26	5,429	1,905	3,524	Ward No. 39	0039
8	-	8	197	158	39	4,383	1,752	2,631	Ward No. 40	0040
-	-	-	519	499	20	4,314	1,533	2,781	Ward No. 41	0041
26	3	23	307	227	80	3,263	1,153	2,110	Ward No. 42	0042
2	-	2	525	438	87	7,482	2,668	4,814	Ward No. 43	0043
4	1	3	219	190	29	6,135	2,367	3,768	Ward No. 44	0044
14	4	10	907	846	61	5,467	2,143	3,324	Ward No. 45	0045
14	1	13	277	228	49	3,212	1,219	1,993	Ward No. 46	0046
7	2	5	408	378	30	5,711	2,193	3,518	Ward No. 47	0047
6	3	3	135	104	31	4,735	1,748	2,987	Ward No. 48	0048

URBAN PRIMARY

Location code number	Name of Town/ Ward	Area in Square Kilometre	Number of households	Total population (including institutional and houseless population)			Population in the age-group 0-6		
				Persons	Males	Females	Persons	Males	Females
1	2	3	4	5	6	7	8	9	10
0049	Ward No. 49		1,201	6,850	3,773	3,077	929	464	465
0050	Ward No. 50		1,169	5,801	3,235	2,566	536	297	239
0051	Ward No. 51		1,431	6,715	3,786	2,929	782	436	346
0052	Ward No. 52		1,136	4,932	2,987	1,945	533	267	266
0053	Ward No. 53		1,779	9,191	4,912	4,279	1,327	669	658
0054	Ward No. 54		1,431	8,889	4,802	4,087	1,257	672	585
0055	Ward No. 55		2,086	11,736	6,687	5,049	1,574	802	772
0056	Ward No. 56		1,819	10,068	6,201	3,867	1,252	616	636
0057	Ward No. 57		1,089	5,215	3,842	1,373	467	239	228
0058	Ward No. 58		1,793	10,300	6,029	4,271	1,503	748	755
0059	Ward No. 59		1,601	8,984	4,836	4,148	1,433	714	719
0060	Ward No. 60		2,170	8,449	5,521	2,928	917	474	443
0061	Ward No. 61		2,541	9,760	5,938	3,822	1,246	643	603
0062	Ward No. 62		2,547	10,045	6,540	3,505	1,315	711	604
0063	Ward No. 63		1,756	7,793	5,196	2,597	825	416	409
0064	Ward No. 64		1,014	4,832	3,041	1,791	515	257	258
0065	Ward No. 65		1,198	6,751	3,577	3,174	1,019	501	518
0066	Ward No. 66		1,122	5,945	3,321	2,624	795	413	382
0067	Ward No. 67		2,011	9,713	5,943	3,770	1,333	699	634
0068	Ward No. 68		3,354	14,033	8,930	5,103	1,613	811	802
0069	Ward No. 69		1,876	8,469	4,754	3,715	986	490	496
0070	Ward No. 70		2,353	10,010	5,455	4,555	1,217	645	572
0071	Ward No. 71		2,055	8,477	4,759	3,718	1,032	537	495
0072	Ward No. 72		2,096	10,067	6,040	4,027	1,394	707	687
0073	Ward No. 73		739	3,787	2,291	1,496	468	237	231
0074	Ward No. 74		1,930	8,821	6,145	2,676	918	482	436
0075	Ward No. 75		1,600	7,368	5,495	1,873	599	315	284
0076	Ward No. 76		2,134	9,205	5,844	3,361	1,097	567	530
0077	Ward No. 77		1,930	8,472	5,245	3,227	1,152	579	573
0078	Ward No. 78		1,521	6,681	3,685	2,996	691	382	309
0079	Ward No. 79		2,807	12,138	7,100	5,038	1,476	804	672
0080	Ward No. 80		2,606	10,635	6,318	4,317	1,268	651	617
0081	Ward No. 81		2,467	9,656	5,514	4,142	1,218	624	594
0082	Ward No. 82		1,854	7,242	4,494	2,748	1,021	539	482
0083	Ward No. 83		1,449	6,160	3,702	2,458	769	417	352
0084	Ward No. 84		1,458	6,372	3,647	2,725	824	421	403
552675	**Padagha (CT)**	**3.10**	**1,458**	**6,633**	**3,404**	**3,229**	**847**	**419**	**428**
0001	Ward No. 1		1,458	6,633	3,404	3,229	847	419	428
552676	**Shelar (CT)**	**5.30**	**3,538**	**14,899**	**9,183**	**5,716**	**1,880**	**943**	**937**
0001	Ward No. 1		3,538	14,899	9,183	5,716	1,880	943	937
552677	**Khoni (CT)**	**1.80**	**4,752**	**26,016**	**16,365**	**9,651**	**3,303**	**1,734**	**1,569**
0001	Ward No. 1		4,752	26,016	16,365	9,651	3,303	1,734	1,569
552678	**Mahapoli (CT)**	**2.51**	**1,128**	**5,666**	**2,965**	**2,701**	**894**	**452**	**442**
0001	Ward No. 1		1,128	5,666	2,965	2,701	894	452	442
552679	**Borivali Tarf Rahur (CT)**	**1.74**	**1,130**	**5,780**	**2,929**	**2,851**	**867**	**441**	**426**
0001	Ward No. 1		1,130	5,780	2,929	2,851	867	441	426
552680	**Kambe (CT)**	**5.52**	**1,559**	**6,642**	**3,752**	**2,890**	**929**	**471**	**458**
0001	Ward No. 1		1,559	6,642	3,752	2,890	929	471	458
552681	**Katai (CT)**	**3.60**	**3,024**	**12,898**	**9,403**	**3,495**	**1,244**	**656**	**588**
0001	Ward No. 1		3,024	12,898	9,403	3,495	1,244	656	588
552682	**Karivali (CT)**	**3.30**	**3,190**	**12,907**	**9,017**	**3,890**	**1,369**	**698**	**671**
0001	Ward No. 1		3,190	12,907	9,017	3,890	1,369	698	671
552683	**Kharbav (CT)**	**6.63**	**1,109**	**5,250**	**2,630**	**2,620**	**642**	**330**	**312**
0001	Ward No. 1		1,109	5,250	2,630	2,620	642	330	312
552684	**Rahanal (CT)**	**3.62**	**2,590**	**10,928**	**6,233**	**4,695**	**1,542**	**794**	**748**
0001	Ward No. 1		2,590	10,928	6,233	4,695	1,542	794	748
552685	**Purne (CT)**	**2.73**	**1,486**	**6,588**	**3,808**	**2,780**	**849**	**429**	**420**
0001	Ward No. 1		1,486	6,588	3,808	2,780	849	429	420
552686	**Kalher (CT)**	**5.22**	**3,587**	**15,573**	**8,701**	**6,872**	**1,955**	**1,032**	**923**

CENSUS ABSTRACT

Scheduled Castes population			Scheduled Tribes population			Literates			
Persons	Males	Females	Persons	Males	Females	Persons	Males	Females	Name of Town/ Ward
11	12	13	14	15	16	17	18	19	2
1,626	866	760	63	30	33	4,791	2,827	1,964	Ward No. 49
203	128	75	172	91	81	4,825	2,782	2,043	Ward No. 50
1,105	564	541	42	20	22	4,858	2,890	1,968	Ward No. 51
106	81	25	101	87	14	3,549	2,332	1,217	Ward No. 52
312	144	168	15	11	4	6,290	3,533	2,757	Ward No. 53
-	-	-	12	10	2	6,314	3,544	2,770	Ward No. 54
83	59	24	204	119	85	8,296	4,962	3,334	Ward No. 55
-	-	-	5	5	-	6,643	4,258	2,385	Ward No. 56
308	230	78	68	43	25	3,429	2,653	776	Ward No. 57
71	31	40	31	21	10	6,293	3,835	2,458	Ward No. 58
12	8	4	10	5	5	5,531	3,147	2,384	Ward No. 59
572	388	184	1,076	557	519	5,968	4,273	1,695	Ward No. 60
345	201	144	165	95	70	6,589	4,297	2,292	Ward No. 61
363	226	137	100	55	45	7,282	5,140	2,142	Ward No. 62
183	95	88	166	132	34	5,420	3,847	1,573	Ward No. 63
44	29	15	48	26	22	3,383	2,308	1,075	Ward No. 64
16	8	8	1	1	-	4,326	2,472	1,854	Ward No. 65
81	42	39	19	12	7	3,929	2,360	1,569	Ward No. 66
242	139	103	11	8	3	5,724	3,828	1,896	Ward No. 67
2,132	1,179	953	153	97	56	9,711	6,729	2,982	Ward No. 68
774	399	375	88	43	45	5,834	3,595	2,239	Ward No. 69
84	57	27	39	19	20	7,168	4,248	2,920	Ward No. 70
106	56	50	52	35	17	5,936	3,626	2,310	Ward No. 71
808	443	365	85	49	36	6,201	4,038	2,163	Ward No. 72
45	20	25	92	47	45	2,546	1,636	910	Ward No. 73
98	78	20	110	63	47	6,483	4,873	1,610	Ward No. 74
154	118	36	192	132	60	5,458	4,354	1,104	Ward No. 75
638	390	248	160	93	67	6,260	4,383	1,877	Ward No. 76
2,962	1,622	1,340	276	196	80	5,300	3,685	1,615	Ward No. 77
380	200	180	73	39	34	5,511	3,126	2,385	Ward No. 78
384	205	179	209	117	92	8,974	5,560	3,414	Ward No. 79
408	227	181	163	89	74	7,859	5,021	2,838	Ward No. 80
216	122	94	160	82	78	6,724	4,203	2,521	Ward No. 81
473	297	176	303	196	107	5,222	3,514	1,708	Ward No. 82
151	75	76	72	45	27	4,581	2,927	1,654	Ward No. 83
216	145	71	157	98	59	4,627	2,818	1,809	Ward No. 84
575	**268**	**307**	**412**	**227**	**185**	**5,150**	**2,752**	**2,398**	**Padagha (CT)**
575	268	307	412	227	185	5,150	2,752	2,398	Ward No. 1
1,728	**962**	**766**	**951**	**507**	**444**	**10,474**	**7,017**	**3,457**	**Shelar (CT)**
1,728	962	766	951	507	444	10,474	7,017	3,457	Ward No. 1
611	**383**	**228**	**674**	**366**	**308**	**17,729**	**11,594**	**6,135**	**Khoni (CT)**
611	383	228	674	366	308	17,729	11,594	6,135	Ward No. 1
345	**177**	**168**	**1,218**	**621**	**597**	**3,857**	**2,140**	**1,717**	**Mahapoli (CT)**
345	177	168	1,218	621	597	3,857	2,140	1,717	Ward No. 1
368	**183**	**185**	**500**	**240**	**260**	**4,213**	**2,218**	**1,995**	**Borivali Tarf Rahur (CT)**
368	183	185	500	240	260	4,213	2,218	1,995	Ward No. 1
800	**478**	**322**	**1,417**	**720**	**697**	**4,500**	**2,772**	**1,728**	**Kambe (CT)**
800	478	322	1,417	720	697	4,500	2,772	1,728	Ward No. 1
1,417	**968**	**449**	**1,102**	**607**	**495**	**8,986**	**7,147**	**1,839**	**Katai (CT)**
1,417	968	449	1,102	607	495	8,986	7,147	1,839	Ward No. 1
825	**689**	**136**	**210**	**123**	**87**	**8,931**	**6,776**	**2,155**	**Karivali (CT)**
825	689	136	210	123	87	8,931	6,776	2,155	Ward No. 1
222	**106**	**116**	**412**	**211**	**201**	**3,887**	**2,097**	**1,790**	**Kharbav (CT)**
222	106	116	412	211	201	3,887	2,097	1,790	Ward No. 1
978	**514**	**464**	**521**	**265**	**256**	**7,912**	**4,850**	**3,062**	**Rahanal (CT)**
978	514	464	521	265	256	7,912	4,850	3,062	Ward No. 1
328	**173**	**155**	**54**	**27**	**27**	**4,658**	**2,942**	**1,716**	**Purne (CT)**
328	173	155	54	27	27	4,658	2,942	1,716	Ward No. 1
564	**295**	**269**	**650**	**339**	**311**	**12,310**	**7,219**	**5,091**	**Kalher (CT)**

URBAN PRIMARY

Location code number	Name of Town/ Ward	Illiterates			Total workers			Main workers		
		Persons	Males	Females	Persons	Males	Females	Persons	Males	Females
1	2	20	21	22	23	24	25	26	27	28
0049	Ward No. 49	2,059	946	1,113	2,266	2,050	216	2,094	1,914	180
0050	Ward No. 50	976	453	523	1,996	1,743	253	1,913	1,689	224
0051	Ward No. 51	1,857	896	961	2,951	2,375	576	2,789	2,280	509
0052	Ward No. 52	1,383	655	728	2,445	2,109	336	2,300	2,033	267
0053	Ward No. 53	2,901	1,379	1,522	3,163	2,679	484	2,789	2,512	277
0054	Ward No. 54	2,575	1,258	1,317	2,676	2,477	199	2,553	2,381	172
0055	Ward No. 55	3,440	1,725	1,715	4,081	3,755	326	3,815	3,529	286
0056	Ward No. 56	3,425	1,943	1,482	4,288	3,950	338	3,890	3,631	259
0057	Ward No. 57	1,786	1,189	597	3,204	3,086	118	2,976	2,875	101
0058	Ward No. 58	4,007	2,194	1,813	3,810	3,505	305	3,537	3,294	243
0059	Ward No. 59	3,453	1,689	1,764	2,801	2,582	219	2,670	2,496	174
0060	Ward No. 60	2,481	1,248	1,233	4,772	4,145	627	4,231	3,809	422
0061	Ward No. 61	3,171	1,641	1,530	4,463	3,978	485	3,940	3,545	395
0062	Ward No. 62	2,763	1,400	1,363	5,014	4,704	310	4,772	4,514	258
0063	Ward No. 63	2,373	1,349	1,024	4,270	3,854	416	3,860	3,596	264
0064	Ward No. 64	1,449	733	716	2,598	2,189	409	2,397	2,060	337
0065	Ward No. 65	2,425	1,105	1,320	2,241	1,999	242	2,157	1,954	203
0066	Ward No. 66	2,016	961	1,055	2,297	1,998	299	2,112	1,907	205
0067	Ward No. 67	3,989	2,115	1,874	4,313	3,929	384	3,980	3,652	328
0068	Ward No. 68	4,322	2,201	2,121	7,149	6,417	732	6,914	6,249	665
0069	Ward No. 69	2,635	1,159	1,476	3,915	3,141	774	3,653	3,058	595
0070	Ward No. 70	2,842	1,207	1,635	4,692	3,378	1,314	4,122	3,245	877
0071	Ward No. 71	2,541	1,133	1,408	3,853	2,984	869	3,632	2,883	749
0072	Ward No. 72	3,866	2,002	1,864	4,177	3,810	367	4,070	3,746	324
0073	Ward No. 73	1,241	655	586	1,617	1,490	127	1,562	1,459	103
0074	Ward No. 74	2,338	1,272	1,066	5,033	4,733	300	4,882	4,617	265
0075	Ward No. 75	1,910	1,141	769	4,798	4,479	319	4,232	4,027	205
0076	Ward No. 76	2,945	1,461	1,484	4,551	4,081	470	4,447	4,014	433
0077	Ward No. 77	3,172	1,560	1,612	4,088	3,522	566	3,604	3,163	441
0078	Ward No. 78	1,170	559	611	2,394	2,206	188	2,313	2,159	154
0079	Ward No. 79	3,164	1,540	1,624	5,225	4,556	669	4,917	4,344	573
0080	Ward No. 80	2,776	1,297	1,479	4,738	4,032	706	4,415	3,938	477
0081	Ward No. 81	2,932	1,311	1,621	4,712	3,622	1,090	4,297	3,352	945
0082	Ward No. 82	2,020	980	1,040	3,431	2,976	455	3,177	2,780	397
0083	Ward No. 83	1,579	775	804	2,693	2,405	288	2,534	2,291	243
0084	Ward No. 84	1,745	829	916	2,469	2,275	194	2,333	2,170	163
552675	**Padagha (CT)**	**1,483**	**652**	**831**	**2,476**	**1,789**	**687**	**2,022**	**1,538**	**484**
0001	Ward No. 1	1,483	652	831	2,476	1,789	687	2,022	1,538	484
552676	**Shelar (CT)**	**4,425**	**2,166**	**2,259**	**7,240**	**6,339**	**901**	**6,642**	**6,016**	**626**
0001	Ward No. 1	4,425	2,166	2,259	7,240	6,339	901	6,642	6,016	626
552677	**Khoni (CT)**	**8,287**	**4,771**	**3,516**	**12,571**	**11,275**	**1,296**	**11,311**	**10,454**	**857**
0001	Ward No. 1	8,287	4,771	3,516	12,571	11,275	1,296	11,311	10,454	857
552678	**Mahapoli (CT)**	**1,809**	**825**	**984**	**1,749**	**1,487**	**262**	**1,492**	**1,291**	**201**
0001	Ward No. 1	1,809	825	984	1,749	1,487	262	1,492	1,291	201
552679	**Borivali Tarf Rahur (CT)**	**1,567**	**711**	**856**	**1,642**	**1,442**	**200**	**1,519**	**1,335**	**184**
0001	Ward No. 1	1,567	711	856	1,642	1,442	200	1,519	1,335	184
552680	**Kambe (CT)**	**2,142**	**980**	**1,162**	**3,003**	**2,401**	**602**	**2,616**	**2,244**	**372**
0001	Ward No. 1	2,142	980	1,162	3,003	2,401	602	2,616	2,244	372
552681	**Katai (CT)**	**3,912**	**2,256**	**1,656**	**8,289**	**7,580**	**709**	**7,659**	**7,116**	**543**
0001	Ward No. 1	3,912	2,256	1,656	8,289	7,580	709	7,659	7,116	543
552682	**Karivali (CT)**	**3,976**	**2,241**	**1,735**	**7,896**	**7,166**	**730**	**7,181**	**6,655**	**526**
0001	Ward No. 1	3,976	2,241	1,735	7,896	7,166	730	7,181	6,655	526
552683	**Kharbav (CT)**	**1,363**	**533**	**830**	**1,907**	**1,530**	**377**	**1,417**	**1,243**	**174**
0001	Ward No. 1	1,363	533	830	1,907	1,530	377	1,417	1,243	174
552684	**Rahanal (CT)**	**3,016**	**1,383**	**1,633**	**4,747**	**4,024**	**723**	**4,254**	**3,712**	**542**
0001	Ward No. 1	3,016	1,383	1,633	4,747	4,024	723	4,254	3,712	542
552685	**Purne (CT)**	**1,930**	**866**	**1,064**	**2,816**	**2,506**	**310**	**2,639**	**2,356**	**283**
0001	Ward No. 1	1,930	866	1,064	2,816	2,506	310	2,639	2,356	283
552686	**Kalher (CT)**	**3,263**	**1,482**	**1,781**	**6,472**	**5,513**	**959**	**5,902**	**5,074**	**828**

PRIMARY CENSUS ABSTRACT

CENSUS ABSTRACT

Industrial category of main workers												
Cultivators			Agricultural labourers			Household industry workers			Other workers			
Persons	Males	Females	Persons	Males	Females	Persons	Males	Females	Persons	Males	Females	Name of Town/ Ward
29	30	31	32	33	34	35	36	37	38	39	40	2
3	3	-	5	4	1	18	10	8	2,068	1,897	171	Ward No. 49
2	2	-	2	1	1	29	14	15	1,880	1,672	208	Ward No. 50
20	15	5	22	21	1	223	80	143	2,524	2,164	360	Ward No. 51
4	3	1	11	10	1	60	6	54	2,225	2,014	211	Ward No. 52
8	7	1	6	6	-	19	8	11	2,756	2,491	265	Ward No. 53
8	6	2	3	2	1	14	3	11	2,528	2,370	158	Ward No. 54
8	6	2	5	4	1	17	9	8	3,785	3,510	275	Ward No. 55
5	5	-	18	17	1	32	12	20	3,835	3,597	238	Ward No. 56
3	2	1	5	5	-	27	23	4	2,941	2,845	96	Ward No. 57
3	2	1	44	32	12	59	39	20	3,431	3,221	210	Ward No. 58
6	6	-	3	3	-	63	21	42	2,598	2,466	132	Ward No. 59
18	16	2	56	30	26	33	22	11	4,124	3,741	383	Ward No. 60
42	38	4	25	21	4	60	44	16	3,813	3,442	371	Ward No. 61
110	86	24	25	22	3	30	17	13	4,607	4,389	218	Ward No. 62
14	13	1	7	6	1	31	23	8	3,808	3,554	254	Ward No. 63
3	2	1	7	6	1	81	48	33	2,306	2,004	302	Ward No. 64
4	2	2	1	1	-	48	16	32	2,104	1,935	169	Ward No. 65
8	8	-	9	9	-	32	12	20	2,063	1,878	185	Ward No. 66
7	4	3	26	23	3	9	4	5	3,938	3,621	317	Ward No. 67
22	12	10	22	20	2	43	12	31	6,827	6,205	622	Ward No. 68
8	2	6	6	4	2	193	22	171	3,446	3,030	416	Ward No. 69
11	8	3	295	218	77	377	127	250	3,439	2,892	547	Ward No. 70
24	16	8	22	14	8	254	14	240	3,332	2,839	493	Ward No. 71
11	10	1	10	7	3	29	10	19	4,020	3,719	301	Ward No. 72
7	6	1	29	27	2	31	10	21	1,495	1,416	79	Ward No. 73
32	31	1	22	20	2	60	24	36	4,768	4,542	226	Ward No. 74
29	23	6	15	7	8	61	42	19	4,127	3,955	172	Ward No. 75
14	13	1	10	7	3	21	12	9	4,402	3,982	420	Ward No. 76
19	16	3	11	9	2	31	8	23	3,543	3,130	413	Ward No. 77
3	3	-	7	5	2	24	16	8	2,279	2,135	144	Ward No. 78
28	24	4	21	19	2	177	42	135	4,691	4,259	432	Ward No. 79
8	7	1	27	24	3	341	202	139	4,039	3,705	334	Ward No. 80
2	2	-	16	14	2	414	30	384	3,865	3,306	559	Ward No. 81
15	12	3	37	34	3	81	20	61	3,044	2,714	330	Ward No. 82
28	26	2	15	14	1	55	16	39	2,436	2,235	201	Ward No. 83
10	7	3	68	65	3	51	24	27	2,204	2,074	130	Ward No. 84
15	**13**	**2**	**148**	**78**	**70**	**199**	**155**	**44**	**1,660**	**1,292**	**368**	**Padagha (CT)**
15	13	2	148	78	70	199	155	44	1,660	1,292	368	Ward No. 1
88	**64**	**24**	**120**	**98**	**22**	**123**	**78**	**45**	**6,311**	**5,776**	**535**	**Shelar (CT)**
88	64	24	120	98	22	123	78	45	6,311	5,776	535	Ward No. 1
80	**70**	**10**	**45**	**36**	**9**	**255**	**205**	**50**	**10,931**	**10,143**	**788**	**Khoni (CT)**
80	70	10	45	36	9	255	205	50	10,931	10,143	788	Ward No. 1
55	**54**	**1**	**37**	**35**	**2**	**4**	**4**	**-**	**1,396**	**1,198**	**198**	**Mahapoli (CT)**
55	54	1	37	35	2	4	4	-	1,396	1,198	198	Ward No. 1
27	**25**	**2**	**63**	**35**	**28**	**20**	**12**	**8**	**1,409**	**1,263**	**146**	**Borivali Tarf Rahur (CT)**
27	25	2	63	35	28	20	12	8	1,409	1,263	146	Ward No. 1
52	**42**	**10**	**278**	**198**	**80**	**150**	**129**	**21**	**2,136**	**1,875**	**261**	**Kambe (CT)**
52	42	10	278	198	80	150	129	21	2,136	1,875	261	Ward No. 1
43	**38**	**5**	**98**	**75**	**23**	**257**	**160**	**97**	**7,261**	**6,843**	**418**	**Katai (CT)**
43	38	5	98	75	23	257	160	97	7,261	6,843	418	Ward No. 1
98	**85**	**13**	**24**	**19**	**5**	**208**	**84**	**124**	**6,851**	**6,467**	**384**	**Karivali (CT)**
98	85	13	24	19	5	208	84	124	6,851	6,467	384	Ward No. 1
151	**141**	**10**	**71**	**62**	**9**	**39**	**27**	**12**	**1,156**	**1,013**	**143**	**Kharbav (CT)**
151	141	10	71	62	9	39	27	12	1,156	1,013	143	Ward No. 1
34	**28**	**6**	**12**	**9**	**3**	**114**	**64**	**50**	**4,094**	**3,611**	**483**	**Rahanal (CT)**
34	28	6	12	9	3	114	64	50	4,094	3,611	483	Ward No. 1
10	**9**	**1**	**7**	**7**	**-**	**28**	**22**	**6**	**2,594**	**2,318**	**276**	**Purne (CT)**
10	9	1	7	7	-	28	22	6	2,594	2,318	276	Ward No. 1
163	**102**	**61**	**26**	**25**	**1**	**84**	**50**	**34**	**5,629**	**4,897**	**732**	**Kalher (CT)**

URBAN PRIMARY

Location code number	Name of Town/ Ward	Marginal workers			Industrial category: Cultivators			Industrial category: Agricultural labourers		
		Persons	Males	Females	Persons	Males	Females	Persons	Males	Females
1	2	41	42	43	44	45	46	47	48	49
0049	Ward No. 49	172	136	36	4	2	2	-	-	-
0050	Ward No. 50	83	54	29	3	2	1	1	-	1
0051	Ward No. 51	162	95	67	2	2	-	10	8	2
0052	Ward No. 52	145	76	69	-	-	-	1	1	-
0053	Ward No. 53	374	167	207	1	1	-	1	-	1
0054	Ward No. 54	123	96	27	3	1	2	1	1	-
0055	Ward No. 55	266	226	40	5	4	1	1	1	-
0056	Ward No. 56	398	319	79	-	-	-	5	5	-
0057	Ward No. 57	228	211	17	1	1	-	2	1	1
0058	Ward No. 58	273	211	62	6	3	3	1	1	-
0059	Ward No. 59	131	86	45	1	1	-	1	-	1
0060	Ward No. 60	541	336	205	6	3	3	5	5	-
0061	Ward No. 61	523	433	90	7	5	2	12	10	2
0062	Ward No. 62	242	190	52	5	5	-	2	1	1
0063	Ward No. 63	410	258	152	1	1	-	1	1	-
0064	Ward No. 64	201	129	72	5	2	3	-	-	-
0065	Ward No. 65	84	45	39	4	1	3	-	-	-
0066	Ward No. 66	185	91	94	-	-	-	2	1	1
0067	Ward No. 67	333	277	56	2	1	1	-	-	-
0068	Ward No. 68	235	168	67	9	7	2	1	1	-
0069	Ward No. 69	262	83	179	2	2	-	-	-	-
0070	Ward No. 70	570	133	437	3	1	2	24	17	7
0071	Ward No. 71	221	101	120	2	-	2	2	1	1
0072	Ward No. 72	107	64	43	2	1	1	-	-	-
0073	Ward No. 73	55	31	24	-	-	-	1	1	-
0074	Ward No. 74	151	116	35	1	1	-	-	-	-
0075	Ward No. 75	566	452	114	4	1	3	25	5	20
0076	Ward No. 76	104	67	37	1	1	-	-	-	-
0077	Ward No. 77	484	359	125	1	1	-	33	24	9
0078	Ward No. 78	81	47	34	1	1	-	2	2	-
0079	Ward No. 79	308	212	96	4	4	-	11	4	7
0080	Ward No. 80	323	94	229	3	1	2	6	1	5
0081	Ward No. 81	415	270	145	1	1	-	2	-	2
0082	Ward No. 82	254	196	58	4	3	1	9	4	5
0083	Ward No. 83	159	114	45	-	-	-	1	-	1
0084	Ward No. 84	136	105	31	1	1	-	7	6	1
552675	**Padagha (CT)**	**454**	**251**	**203**	**9**	**6**	**3**	**14**	**7**	**7**
0001	Ward No. 1	454	251	203	9	6	3	14	7	7
552676	**Shelar (CT)**	**598**	**323**	**275**	**37**	**25**	**12**	**34**	**19**	**15**
0001	Ward No. 1	598	323	275	37	25	12	34	19	15
552677	**Khoni (CT)**	**1,260**	**821**	**439**	**14**	**10**	**4**	**8**	**5**	**3**
0001	Ward No. 1	1,260	821	439	14	10	4	8	5	3
552678	**Mahapoli (CT)**	**257**	**196**	**61**	**4**	**4**	**-**	**16**	**13**	**3**
0001	Ward No. 1	257	196	61	4	4	-	16	13	3
552679	**Borivali Tarf Rahur (CT)**	**123**	**107**	**16**	**2**	**1**	**1**	**6**	**5**	**1**
0001	Ward No. 1	123	107	16	2	1	1	6	5	1
552680	**Kambe (CT)**	**387**	**157**	**230**	**23**	**12**	**11**	**51**	**24**	**27**
0001	Ward No. 1	387	157	230	23	12	11	51	24	27
552681	**Katai (CT)**	**630**	**464**	**166**	**8**	**6**	**2**	**37**	**20**	**17**
0001	Ward No. 1	630	464	166	8	6	2	37	20	17
552682	**Karivali (CT)**	**715**	**511**	**204**	**6**	**6**	**-**	**3**	**2**	**1**
0001	Ward No. 1	715	511	204	6	6	-	3	2	1
552683	**Kharbav (CT)**	**490**	**287**	**203**	**38**	**27**	**11**	**43**	**33**	**10**
0001	Ward No. 1	490	287	203	38	27	11	43	33	10
552684	**Rahanal (CT)**	**493**	**312**	**181**	**11**	**10**	**1**	**5**	**2**	**3**
0001	Ward No. 1	493	312	181	11	10	1	5	2	3
552685	**Purne (CT)**	**177**	**150**	**27**	**-**	**-**	**-**	**3**	**2**	**1**
0001	Ward No. 1	177	150	27	-	-	-	3	2	1
552686	**Kalher (CT)**	**570**	**439**	**131**	**26**	**14**	**12**	**6**	**3**	**3**

CENSUS ABSTRACT

of marginal workers

Household industry workers			Other workers			Non-workers				Location
Persons	Males	Females	Persons	Males	Females	Persons	Males	Females	Name of Town/ Ward	code number
50	51	52	53	54	55	56	57	58	2	1
7	2	5	161	132	29	4,584	1,723	2,861	Ward No. 49	0049
5	2	3	74	50	24	3,805	1,492	2,313	Ward No. 50	0050
17	8	9	133	77	56	3,764	1,411	2,353	Ward No. 51	0051
17	4	13	127	71	56	2,487	878	1,609	Ward No. 52	0052
109	3	106	263	163	100	6,028	2,233	3,795	Ward No. 53	0053
4	-	4	115	94	21	6,213	2,325	3,888	Ward No. 54	0054
2	-	2	258	221	37	7,655	2,932	4,723	Ward No. 55	0055
3	2	1	390	312	78	5,780	2,251	3,529	Ward No. 56	0056
1	-	1	224	209	15	2,011	756	1,255	Ward No. 57	0057
20	7	13	246	200	46	6,490	2,524	3,966	Ward No. 58	0058
26	2	24	103	83	20	6,183	2,254	3,929	Ward No. 59	0059
13	5	8	517	323	194	3,677	1,376	2,301	Ward No. 60	0060
6	2	4	498	416	82	5,297	1,960	3,337	Ward No. 61	0061
10	3	7	225	181	44	5,031	1,836	3,195	Ward No. 62	0062
4	-	4	404	256	148	3,523	1,342	2,181	Ward No. 63	0063
18	4	14	178	123	55	2,234	852	1,382	Ward No. 64	0064
6	-	6	74	44	30	4,510	1,578	2,932	Ward No. 65	0065
23	3	20	160	87	73	3,648	1,323	2,325	Ward No. 66	0066
8	1	7	323	275	48	5,400	2,014	3,386	Ward No. 67	0067
8	1	7	217	159	58	6,884	2,513	4,371	Ward No. 68	0068
45	2	43	215	79	136	4,554	1,613	2,941	Ward No. 69	0069
275	9	266	268	106	162	5,318	2,077	3,241	Ward No. 70	0070
63	3	60	154	97	57	4,624	1,775	2,849	Ward No. 71	0071
6	1	5	99	62	37	5,890	2,230	3,660	Ward No. 72	0072
7	-	7	47	30	17	2,170	801	1,369	Ward No. 73	0073
10	-	10	140	115	25	3,788	1,412	2,376	Ward No. 74	0074
39	6	33	498	440	58	2,570	1,016	1,554	Ward No. 75	0075
4	-	4	99	66	33	4,654	1,763	2,891	Ward No. 76	0076
34	19	15	416	315	101	4,384	1,723	2,661	Ward No. 77	0077
17	1	16	61	43	18	4,287	1,479	2,808	Ward No. 78	0078
47	2	45	246	202	44	6,913	2,544	4,369	Ward No. 79	0079
189	8	181	125	84	41	5,897	2,286	3,611	Ward No. 80	0080
93	9	84	319	260	59	4,944	1,892	3,052	Ward No. 81	0081
11	4	7	230	185	45	3,811	1,518	2,293	Ward No. 82	0082
15	-	15	143	114	29	3,467	1,297	2,170	Ward No. 83	0083
6	4	2	122	94	28	3,903	1,372	2,531	Ward No. 84	0084
95	**36**	**59**	**336**	**202**	**134**	**4,157**	**1,615**	**2,542**	**Padagha (CT)**	**552675**
95	36	59	336	202	134	4,157	1,615	2,542	Ward No. 1	0001
142	**7**	**135**	**385**	**272**	**113**	**7,659**	**2,844**	**4,815**	**Shelar (CT)**	**552676**
142	7	135	385	272	113	7,659	2,844	4,815	Ward No. 1	0001
58	**32**	**26**	**1,180**	**774**	**406**	**13,445**	**5,090**	**8,355**	**Khoni (CT)**	**552677**
58	32	26	1,180	774	406	13,445	5,090	8,355	Ward No. 1	0001
3	**-**	**3**	**234**	**179**	**55**	**3,917**	**1,478**	**2,439**	**Mahapoli (CT)**	**552678**
3	-	3	234	179	55	3,917	1,478	2,439	Ward No. 1	0001
3	**1**	**2**	**112**	**100**	**12**	**4,138**	**1,487**	**2,651**	**Borivali Tarf Rahur (CT)**	**552679**
3	1	2	112	100	12	4,138	1,487	2,651	Ward No. 1	0001
29	**11**	**18**	**284**	**110**	**174**	**3,639**	**1,351**	**2,288**	**Kambe (CT)**	**552680**
29	11	18	284	110	174	3,639	1,351	2,288	Ward No. 1	0001
40	**5**	**35**	**545**	**433**	**112**	**4,609**	**1,823**	**2,786**	**Katai (CT)**	**552681**
40	5	35	545	433	112	4,609	1,823	2,786	Ward No. 1	0001
81	**15**	**66**	**625**	**488**	**137**	**5,011**	**1,851**	**3,160**	**Karivali (CT)**	**552682**
81	15	66	625	488	137	5,011	1,851	3,160	Ward No. 1	0001
12	**9**	**3**	**397**	**218**	**179**	**3,343**	**1,100**	**2,243**	**Kharbav (CT)**	**552683**
12	9	3	397	218	179	3,343	1,100	2,243	Ward No. 1	0001
20	**11**	**9**	**457**	**289**	**168**	**6,181**	**2,209**	**3,972**	**Rahanal (CT)**	**552684**
20	11	9	457	289	168	6,181	2,209	3,972	Ward No. 1	0001
2	**1**	**1**	**172**	**147**	**25**	**3,772**	**1,302**	**2,470**	**Purne (CT)**	**552685**
2	1	1	172	147	25	3,772	1,302	2,470	Ward No. 1	0001
18	**7**	**11**	**520**	**415**	**105**	**9,101**	**3,188**	**5,913**	**Kalher (CT)**	**552686**

URBAN PRIMARY

Location code number	Name of Town/ Ward	Area in Square Kilometre	Number of households	Total population (including institutional and houseless population)			Population in the age-group 0-6		
				Persons	Males	Females	Persons	Males	Females
1	2	3	4	5	6	7	8	9	10
0001	Ward No. 1		3,587	15,573	8,701	6,872	1,955	1,032	923
552687	**Kon (CT)**	**5.60**	**5,452**	**24,295**	**13,083**	**11,212**	**3,134**	**1,687**	**1,447**
0001	Ward No. 1		5,452	24,295	13,083	11,212	3,134	1,687	1,447
552913	**Kasara Bk. (CT)**	**15.50**	**3,196**	**15,611**	**7,896**	**7,715**	**2,000**	**992**	**1,008**
0001	Ward No. 1		3,196	15,611	7,896	7,715	2,000	992	1,008
552914	**Shahapur (CT)**	**6.40**	**2,713**	**11,623**	**5,930**	**5,693**	**1,224**	**638**	**586**
0001	Ward No. 1		2,713	11,623	5,930	5,693	1,224	638	586
552915	**Vashind (CT)**	**4.00**	**4,696**	**20,561**	**10,774**	**9,787**	**2,314**	**1,243**	**1,071**
0001	Ward No. 1		4,696	20,561	10,774	9,787	2,314	1,243	1,071
552916	**Khardi (CT)**	**7.59**	**1,148**	**5,579**	**2,895**	**2,684**	**766**	**401**	**365**
0001	Ward No. 1		1,148	5,579	2,895	2,684	766	401	365
552917	**Gotheghar (CT)**	**0.80**	**1,008**	**4,232**	**2,207**	**2,025**	**600**	**320**	**280**
0001	Ward No. 1		1,008	4,232	2,207	2,025	600	320	280
552918	**Asangaon (CT)**	**7.15**	**3,062**	**13,104**	**7,043**	**6,061**	**1,741**	**898**	**843**
0001	Ward No. 1		3,062	13,104	7,043	6,061	1,741	898	843
802790	**Kalyan-Dombivli (M Corp.)**	**104.60**	**302,735**	**1,247,327**	**649,626**	**597,701**	**121,122**	**63,695**	**57,427**
0001	Ward No. 1		3,818	16,926	8,879	8,047	2,118	1,114	1,004
0002	Ward No. 2		9,273	37,627	19,425	18,202	4,015	2,073	1,942
0003	Ward No. 3		9,197	38,670	20,076	18,594	4,159	2,215	1,944
0004	Ward No. 4		3,001	12,924	6,945	5,979	1,797	950	847
0005	Ward No. 5		4,219	18,669	9,742	8,927	2,348	1,198	1,150
0006	Ward No. 6		5,418	22,551	11,826	10,725	2,492	1,335	1,157
0007	Ward No. 7		2,229	10,349	5,327	5,022	1,287	654	633
0008	Ward No. 8		2,327	10,473	5,549	4,924	1,195	658	537
0009	Ward No. 9		2,434	11,054	5,674	5,380	1,186	595	591
0010	Ward No. 10		2,633	11,559	6,117	5,442	1,171	591	580
0011	Ward No. 11		3,403	14,639	7,898	6,741	1,941	1,067	874
0012	Ward No. 12		2,340	10,420	5,422	4,998	1,101	562	539
0013	Ward No. 13		2,237	9,498	5,003	4,495	987	524	463
0014	Ward No. 14		2,975	12,609	6,671	5,938	1,210	640	570
0015	Ward No. 15		2,968	12,528	6,605	5,923	1,178	652	526
0016	Ward No. 16		2,716	11,300	5,902	5,398	1,083	574	509
0017	Ward No. 17		3,704	15,491	7,943	7,548	1,430	768	662
0018	Ward No. 18		4,489	19,680	10,460	9,220	1,899	959	940
0019	Ward No. 19		2,641	12,982	6,845	6,137	1,675	839	836
0020	Ward No. 20		2,791	14,034	7,280	6,754	1,892	989	903
0021	Ward No. 21		2,033	9,658	4,875	4,783	954	491	463
0022	Ward No. 22		2,457	9,078	4,516	4,562	591	309	282
0023	Ward No. 23		1,995	8,204	4,121	4,083	565	311	254
0024	Ward No. 24		2,921	12,542	6,479	6,063	1,238	648	590
0025	Ward No. 25		2,534	10,797	5,575	5,222	971	530	441
0026	Ward No. 26		2,321	9,389	4,740	4,649	693	364	329
0027	Ward No. 27		3,472	14,351	7,330	7,021	1,398	716	682
0028	Ward No. 28		2,057	8,953	4,610	4,343	824	460	364
0029	Ward No. 29		2,106	8,548	4,429	4,119	710	374	336
0030	Ward No. 30		2,755	10,853	5,350	5,503	786	377	409
0031	Ward No. 31		1,963	7,965	3,927	4,038	633	322	311
0032	Ward No. 32		2,349	10,134	5,329	4,805	965	542	423
0033	Ward No. 33		1,793	7,374	3,885	3,489	644	328	316
0034	Ward No. 34		1,811	9,340	4,796	4,544	993	527	466
0035	Ward No. 35		2,628	11,481	5,917	5,564	1,105	577	528
0036	Ward No. 36		2,739	11,775	6,300	5,475	1,275	678	597
0037	Ward No. 37		1,840	8,497	4,378	4,119	963	512	451
0038	Ward No. 38		2,316	9,497	4,880	4,617	940	483	457
0039	Ward No. 39		2,382	10,844	5,765	5,079	1,081	550	531
0040	Ward No. 40		1,985	8,422	4,305	4,117	755	405	350
0041	Ward No. 41		2,947	12,056	6,320	5,736	1,265	686	579
0042	Ward No. 42		2,697	11,324	5,917	5,407	1,212	641	571
0043	Ward No. 43		2,017	8,680	4,524	4,156	794	421	373

CENSUS ABSTRACT

Scheduled Castes population			Scheduled Tribes population			Literates			
Persons	Males	Females	Persons	Males	Females	Persons	Males	Females	Name of Town/ Ward
11	12	13	14	15	16	17	18	19	2
564	295	269	650	339	311	12,310	7,219	5,091	Ward No. 1
1,864	**984**	**880**	**1,032**	**559**	**473**	**18,867**	**10,565**	**8,302**	**Kon (CT)**
1,864	984	880	1,032	559	473	18,867	10,565	8,302	Ward No. 1
3,648	**1,863**	**1,785**	**5,536**	**2,767**	**2,769**	**10,855**	**6,098**	**4,757**	**Kasara Bk. (CT)**
3,648	1,863	1,785	5,536	2,767	2,769	10,855	6,098	4,757	Ward No. 1
684	**363**	**321**	**1,498**	**771**	**727**	**9,387**	**4,931**	**4,456**	**Shahapur (CT)**
684	363	321	1,498	771	727	9,387	4,931	4,456	Ward No. 1
2,732	**1,402**	**1,330**	**1,996**	**1,013**	**983**	**16,409**	**8,928**	**7,481**	**Vashind (CT)**
2,732	1,402	1,330	1,996	1,013	983	16,409	8,928	7,481	Ward No. 1
675	**368**	**307**	**1,416**	**714**	**702**	**3,866**	**2,139**	**1,727**	**Khardi (CT)**
675	368	307	1,416	714	702	3,866	2,139	1,727	Ward No. 1
323	**173**	**150**	**300**	**132**	**168**	**3,126**	**1,739**	**1,387**	**Gotheghar (CT)**
323	173	150	300	132	168	3,126	1,739	1,387	Ward No. 1
1,234	**643**	**591**	**3,939**	**2,035**	**1,904**	**10,015**	**5,700**	**4,315**	**Asangaon (CT)**
1,234	643	591	3,939	2,035	1,904	10,015	5,700	4,315	Ward No. 1
121,897	**62,143**	**59,754**	**36,864**	**19,044**	**17,820**	**1,029,041**	**549,217**	**479,824**	**Kalyan-Dombivli (M Corp.)**
1,996	1,045	951	835	425	410	12,370	6,852	5,518	Ward No. 1
3,720	1,835	1,885	1,771	870	901	31,708	16,537	15,171	Ward No. 2
4,853	2,500	2,353	1,675	869	806	32,329	17,049	15,280	Ward No. 3
1,376	719	657	1,272	698	574	9,469	5,464	4,005	Ward No. 4
2,689	1,398	1,291	3,163	1,615	1,548	14,099	7,775	6,324	Ward No. 5
2,548	1,267	1,281	2,942	1,502	1,440	18,040	9,722	8,318	Ward No. 6
3,017	1,580	1,437	642	316	326	6,874	3,876	2,998	Ward No. 7
5,124	2,633	2,491	200	94	106	7,690	4,371	3,319	Ward No. 8
3,009	1,487	1,522	127	73	54	7,934	4,371	3,563	Ward No. 9
1,365	696	669	219	109	110	9,190	5,082	4,108	Ward No. 10
1,366	682	684	939	510	429	10,394	5,984	4,410	Ward No. 11
868	436	432	202	114	88	8,500	4,593	3,907	Ward No. 12
1,432	730	702	561	287	274	7,759	4,246	3,513	Ward No. 13
2,160	1,113	1,047	788	450	338	10,661	5,798	4,863	Ward No. 14
1,017	533	484	333	181	152	10,511	5,683	4,828	Ward No. 15
1,032	528	504	424	202	222	9,651	5,142	4,509	Ward No. 16
1,526	768	758	292	151	141	13,183	6,866	6,317	Ward No. 17
1,960	995	965	706	391	315	16,039	8,744	7,295	Ward No. 18
219	108	111	43	20	23	9,906	5,343	4,563	Ward No. 19
241	133	108	361	184	177	10,491	5,589	4,902	Ward No. 20
25	12	13	826	403	423	8,090	4,146	3,944	Ward No. 21
113	62	51	121	57	64	8,102	4,056	4,046	Ward No. 22
158	84	74	57	29	28	7,349	3,702	3,647	Ward No. 23
566	288	278	269	144	125	10,259	5,435	4,824	Ward No. 24
492	239	253	169	89	80	9,156	4,838	4,318	Ward No. 25
507	262	245	105	48	57	8,335	4,244	4,091	Ward No. 26
1,251	647	604	430	213	217	11,899	6,196	5,703	Ward No. 27
1,213	629	584	198	95	103	7,201	3,812	3,389	Ward No. 28
1,018	513	505	151	74	77	7,374	3,865	3,509	Ward No. 29
513	249	264	211	98	113	9,559	4,764	4,795	Ward No. 30
374	182	192	167	82	85	6,986	3,495	3,491	Ward No. 31
520	265	255	253	135	118	8,352	4,509	3,843	Ward No. 32
489	252	237	44	23	21	6,230	3,356	2,874	Ward No. 33
1,906	947	959	85	45	40	7,370	3,910	3,460	Ward No. 34
566	286	280	53	27	26	9,698	5,053	4,645	Ward No. 35
3,234	1,684	1,550	279	149	130	8,969	5,091	3,878	Ward No. 36
2,798	1,398	1,400	47	25	22	6,502	3,527	2,975	Ward No. 37
1,556	790	766	172	87	85	7,788	4,119	3,669	Ward No. 38
2,239	1,161	1,078	284	156	128	8,755	4,857	3,898	Ward No. 39
1,217	592	625	270	141	129	6,996	3,672	3,324	Ward No. 40
1,881	938	943	564	309	255	9,999	5,303	4,696	Ward No. 41
1,565	783	782	543	277	266	9,303	5,047	4,256	Ward No. 42
1,001	503	498	198	105	93	7,514	4,000	3,514	Ward No. 43

URBAN PRIMARY

Location code number	Name of Town/ Ward	Illiterates			Total workers			Main workers		
		Persons	Males	Females	Persons	Males	Females	Persons	Males	Females
1	2	20	21	22	23	24	25	26	27	28
0001	Ward No. 1	3,263	1,482	1,781	6,472	5,513	959	5,902	5,074	828
552687	**Kon (CT)**	**5,428**	**2,518**	**2,910**	**8,555**	**7,300**	**1,255**	**7,850**	**6,793**	**1,057**
0001	Ward No. 1	5,428	2,518	2,910	8,555	7,300	1,255	7,850	6,793	1,057
552913	**Kasara Bk. (CT)**	**4,756**	**1,798**	**2,958**	**4,504**	**3,749**	**755**	**3,640**	**3,127**	**513**
0001	Ward No. 1	4,756	1,798	2,958	4,504	3,749	755	3,640	3,127	513
552914	**Shahapur (CT)**	**2,236**	**999**	**1,237**	**4,048**	**3,079**	**969**	**3,336**	**2,608**	**728**
0001	Ward No. 1	2,236	999	1,237	4,048	3,079	969	3,336	2,608	728
552915	**Vashind (CT)**	**4,152**	**1,846**	**2,306**	**6,770**	**5,574**	**1,196**	**6,218**	**5,202**	**1,016**
0001	Ward No. 1	4,152	1,846	2,306	6,770	5,574	1,196	6,218	5,202	1,016
552916	**Khardi (CT)**	**1,713**	**756**	**957**	**1,749**	**1,371**	**378**	**1,340**	**1,058**	**282**
0001	Ward No. 1	1,713	756	957	1,749	1,371	378	1,340	1,058	282
552917	**Gotheghar (CT)**	**1,106**	**468**	**638**	**1,520**	**1,200**	**320**	**1,194**	**993**	**201**
0001	Ward No. 1	1,106	468	638	1,520	1,200	320	1,194	993	201
552918	**Asangaon (CT)**	**3,089**	**1,343**	**1,746**	**4,813**	**3,940**	**873**	**4,215**	**3,493**	**722**
0001	Ward No. 1	3,089	1,343	1,746	4,813	3,940	873	4,215	3,493	722
802790	**Kalyan-Dombivli (M Corp.)**	**218,286**	**100,409**	**117,877**	**469,306**	**361,910**	**107,396**	**440,991**	**345,060**	**95,931**
0001	Ward No. 1	4,556	2,027	2,529	6,173	4,813	1,360	5,663	4,526	1,137
0002	Ward No. 2	5,919	2,888	3,031	14,092	10,856	3,236	13,354	10,465	2,889
0003	Ward No. 3	6,341	3,027	3,314	14,109	11,177	2,932	13,452	10,827	2,625
0004	Ward No. 4	3,455	1,481	1,974	4,405	3,786	619	4,175	3,625	550
0005	Ward No. 5	4,570	1,967	2,603	6,245	5,176	1,069	5,588	4,738	850
0006	Ward No. 6	4,511	2,104	2,407	8,318	6,581	1,737	7,660	6,168	1,492
0007	Ward No. 7	3,475	1,451	2,024	3,588	2,716	872	3,095	2,419	676
0008	Ward No. 8	2,783	1,178	1,605	3,895	2,963	932	3,663	2,830	833
0009	Ward No. 9	3,120	1,303	1,817	3,881	2,877	1,004	3,442	2,616	826
0010	Ward No. 10	2,369	1,035	1,334	3,988	3,152	836	3,542	2,869	673
0011	Ward No. 11	4,245	1,914	2,331	5,007	4,158	849	4,495	3,793	702
0012	Ward No. 12	1,920	829	1,091	3,914	3,008	906	3,301	2,668	633
0013	Ward No. 13	1,739	757	982	3,474	2,770	704	3,249	2,643	606
0014	Ward No. 14	1,948	873	1,075	4,471	3,623	848	4,242	3,460	782
0015	Ward No. 15	2,017	922	1,095	4,796	3,677	1,119	4,241	3,354	887
0016	Ward No. 16	1,649	760	889	3,921	3,179	742	3,676	3,013	663
0017	Ward No. 17	2,308	1,077	1,231	5,660	4,298	1,362	5,349	4,129	1,220
0018	Ward No. 18	3,641	1,716	1,925	6,956	5,265	1,691	6,536	4,984	1,552
0019	Ward No. 19	3,076	1,502	1,574	4,324	3,702	622	4,164	3,585	579
0020	Ward No. 20	3,543	1,691	1,852	4,740	3,887	853	4,489	3,703	786
0021	Ward No. 21	1,568	729	839	3,076	2,520	556	2,844	2,388	456
0022	Ward No. 22	976	460	516	3,494	2,436	1,058	3,388	2,375	1,013
0023	Ward No. 23	855	419	436	3,068	2,381	687	2,850	2,243	607
0024	Ward No. 24	2,283	1,044	1,239	4,503	3,590	913	4,270	3,476	794
0025	Ward No. 25	1,641	737	904	3,941	3,090	851	3,768	2,985	783
0026	Ward No. 26	1,054	496	558	3,794	2,670	1,124	3,565	2,564	1,001
0027	Ward No. 27	2,452	1,134	1,318	5,256	3,974	1,282	4,943	3,777	1,166
0028	Ward No. 28	1,752	798	954	3,367	2,438	929	3,032	2,251	781
0029	Ward No. 29	1,174	564	610	3,328	2,394	934	3,109	2,281	828
0030	Ward No. 30	1,294	586	708	4,197	2,868	1,329	3,987	2,746	1,241
0031	Ward No. 31	979	432	547	2,935	2,107	828	2,818	2,054	764
0032	Ward No. 32	1,782	820	962	3,701	2,943	758	3,566	2,863	703
0033	Ward No. 33	1,144	529	615	2,741	2,280	461	2,628	2,223	405
0034	Ward No. 34	1,970	886	1,084	3,093	2,512	581	2,989	2,447	542
0035	Ward No. 35	1,783	864	919	4,135	3,170	965	3,962	3,076	886
0036	Ward No. 36	2,806	1,209	1,597	4,103	3,364	739	3,638	3,039	599
0037	Ward No. 37	1,995	851	1,144	2,930	2,318	612	2,737	2,197	540
0038	Ward No. 38	1,709	761	948	3,609	2,730	879	3,329	2,572	757
0039	Ward No. 39	2,089	908	1,181	3,988	3,179	809	3,753	3,049	704
0040	Ward No. 40	1,426	633	793	2,981	2,247	734	2,755	2,102	653
0041	Ward No. 41	2,057	1,017	1,040	4,289	3,389	900	4,087	3,294	793
0042	Ward No. 42	2,021	870	1,151	4,047	3,275	772	3,877	3,175	702
0043	Ward No. 43	1,166	524	642	3,124	2,478	646	2,959	2,370	589

CENSUS ABSTRACT

Industrial category of main workers												
Cultivators			Agricultural labourers			Household industry workers			Other workers			
Persons	Males	Females	Persons	Males	Females	Persons	Males	Females	Persons	Males	Females	Name of Town/ Ward
29	30	31	32	33	34	35	36	37	38	39	40	2
163	102	61	26	25	1	84	50	34	5,629	4,897	732	Ward No. 1
91	**79**	**12**	**57**	**48**	**9**	**209**	**116**	**93**	**7,493**	**6,550**	**943**	**Kon (CT)**
91	79	12	57	48	9	209	116	93	7,493	6,550	943	Ward No. 1
32	**28**	**4**	**81**	**73**	**8**	**162**	**130**	**32**	**3,365**	**2,896**	**469**	**Kasara Bk. (CT)**
32	28	4	81	73	8	162	130	32	3,365	2,896	469	Ward No. 1
68	**57**	**11**	**82**	**69**	**13**	**144**	**111**	**33**	**3,042**	**2,371**	**671**	**Shahapur (CT)**
68	57	11	82	69	13	144	111	33	3,042	2,371	671	Ward No. 1
180	**140**	**40**	**140**	**113**	**27**	**153**	**105**	**48**	**5,745**	**4,844**	**901**	**Vashind (CT)**
180	140	40	140	113	27	153	105	48	5,745	4,844	901	Ward No. 1
34	**34**	**-**	**152**	**114**	**38**	**68**	**47**	**21**	**1,086**	**863**	**223**	**Khardi (CT)**
34	34	-	152	114	38	68	47	21	1,086	863	223	Ward No. 1
17	**17**	**-**	**142**	**93**	**49**	**46**	**32**	**14**	**989**	**851**	**138**	**Gotheghar (CT)**
17	17	-	142	93	49	46	32	14	989	851	138	Ward No. 1
81	**49**	**32**	**72**	**52**	**20**	**73**	**43**	**30**	**3,989**	**3,349**	**640**	**Asangaon (CT)**
81	49	32	72	52	20	73	43	30	3,989	3,349	640	Ward No. 1
2,361	**1,783**	**578**	**2,602**	**1,984**	**618**	**10,894**	**6,450**	**4,444**	**425,134**	**334,843**	**90,291**	**Kalyan-Dombivli (M Corp.)**
513	385	128	76	60	16	168	109	59	4,906	3,972	934	Ward No. 1
102	89	13	83	63	20	192	130	62	12,977	10,183	2,794	Ward No. 2
174	133	41	66	50	16	219	135	84	12,993	10,509	2,484	Ward No. 3
63	56	7	47	38	9	74	40	34	3,991	3,491	500	Ward No. 4
66	56	10	60	45	15	158	121	37	5,304	4,516	788	Ward No. 5
76	48	28	172	114	58	127	76	51	7,285	5,930	1,355	Ward No. 6
52	47	5	65	53	12	91	24	67	2,887	2,295	592	Ward No. 7
17	15	2	21	15	6	277	64	213	3,348	2,736	612	Ward No. 8
13	5	8	13	10	3	105	36	69	3,311	2,565	746	Ward No. 9
52	40	12	21	16	5	120	50	70	3,349	2,763	586	Ward No. 10
58	47	11	112	89	23	173	116	57	4,152	3,541	611	Ward No. 11
37	29	8	12	9	3	56	27	29	3,196	2,603	593	Ward No. 12
5	3	2	23	19	4	69	51	18	3,152	2,570	582	Ward No. 13
11	10	1	30	21	9	92	61	31	4,109	3,368	741	Ward No. 14
15	12	3	19	15	4	170	50	120	4,037	3,277	760	Ward No. 15
11	10	1	18	13	5	94	72	22	3,553	2,918	635	Ward No. 16
13	9	4	14	11	3	168	94	74	5,154	4,015	1,139	Ward No. 17
39	25	14	16	14	2	158	109	49	6,323	4,836	1,487	Ward No. 18
13	9	4	5	2	3	59	40	19	4,087	3,534	553	Ward No. 19
7	6	1	14	13	1	189	151	38	4,279	3,533	746	Ward No. 20
11	8	3	21	19	2	88	65	23	2,724	2,296	428	Ward No. 21
5	2	3	10	6	4	59	34	25	3,314	2,333	981	Ward No. 22
2	2	-	12	9	3	107	66	41	2,729	2,166	563	Ward No. 23
21	16	5	21	16	5	135	97	38	4,093	3,347	746	Ward No. 24
5	3	2	14	9	5	71	44	27	3,678	2,929	749	Ward No. 25
8	7	1	12	7	5	69	51	18	3,476	2,499	977	Ward No. 26
14	14	-	18	14	4	157	107	50	4,754	3,642	1,112	Ward No. 27
18	11	7	16	14	2	100	57	43	2,898	2,169	729	Ward No. 28
11	8	3	6	3	3	53	33	20	3,039	2,237	802	Ward No. 29
8	5	3	14	12	2	86	48	38	3,879	2,681	1,198	Ward No. 30
10	6	4	12	7	5	71	48	23	2,725	1,993	732	Ward No. 31
10	6	4	11	11	-	121	81	40	3,424	2,765	659	Ward No. 32
18	13	5	6	2	4	71	54	17	2,533	2,154	379	Ward No. 33
6	2	4	14	7	7	97	67	30	2,872	2,371	501	Ward No. 34
13	11	2	11	7	4	53	36	17	3,885	3,022	863	Ward No. 35
13	7	6	20	17	3	128	88	40	3,477	2,927	550	Ward No. 36
2	2	-	12	11	1	160	125	35	2,563	2,059	504	Ward No. 37
8	7	1	11	9	2	104	68	36	3,206	2,488	718	Ward No. 38
6	5	1	11	10	1	76	40	36	3,660	2,994	666	Ward No. 39
11	10	1	22	17	5	71	44	27	2,651	2,031	620	Ward No. 40
14	6	8	23	16	7	56	33	23	3,994	3,239	755	Ward No. 41
4	2	2	11	9	2	144	86	58	3,718	3,078	640	Ward No. 42
8	5	3	16	12	4	30	14	16	2,905	2,339	566	Ward No. 43

URBAN PRIMARY

Location code number	Name of Town/ Ward	Marginal workers			Industrial category: Cultivators			Industrial category: Agricultural labourers		
		Persons	Males	Females	Persons	Males	Females	Persons	Males	Females
1	2	41	42	43	44	45	46	47	48	49
0001	Ward No. 1	570	439	131	26	14	12	6	3	3
552687	**Kon (CT)**	**705**	**507**	**198**	**8**	**8**	**-**	**13**	**10**	**3**
0001	Ward No. 1	705	507	198	8	8	-	13	10	3
552913	**Kasara Bk. (CT)**	**864**	**622**	**242**	**15**	**12**	**3**	**127**	**113**	**14**
0001	Ward No. 1	864	622	242	15	12	3	127	113	14
552914	**Shahapur (CT)**	**712**	**471**	**241**	**19**	**12**	**7**	**97**	**62**	**35**
0001	Ward No. 1	712	471	241	19	12	7	97	62	35
552915	**Vashind (CT)**	**552**	**372**	**180**	**13**	**10**	**3**	**118**	**60**	**58**
0001	Ward No. 1	552	372	180	13	10	3	118	60	58
552916	**Khardi (CT)**	**409**	**313**	**96**	**12**	**10**	**2**	**99**	**72**	**27**
0001	Ward No. 1	409	313	96	12	10	2	99	72	27
552917	**Gotheghar (CT)**	**326**	**207**	**119**	**23**	**9**	**14**	**12**	**7**	**5**
0001	Ward No. 1	326	207	119	23	9	14	12	7	5
552918	**Asangaon (CT)**	**598**	**447**	**151**	**12**	**10**	**2**	**37**	**31**	**6**
0001	Ward No. 1	598	447	151	12	10	2	37	31	6
802790	**Kalyan-Dombivli (M Corp.)**	**28,315**	**16,850**	**11,465**	**916**	**498**	**418**	**471**	**285**	**186**
0001	Ward No. 1	510	287	223	60	47	13	19	12	7
0002	Ward No. 2	738	391	347	73	35	38	19	7	12
0003	Ward No. 3	657	350	307	60	14	46	5	1	4
0004	Ward No. 4	230	161	69	17	13	4	15	9	6
0005	Ward No. 5	657	438	219	28	12	16	50	37	13
0006	Ward No. 6	658	413	245	16	12	4	49	37	12
0007	Ward No. 7	493	297	196	11	11	-	5	2	3
0008	Ward No. 8	232	133	99	6	3	3	3	-	3
0009	Ward No. 9	439	261	178	7	4	3	11	9	2
0010	Ward No. 10	446	283	163	3	1	2	5	4	1
0011	Ward No. 11	512	365	147	14	11	3	22	10	12
0012	Ward No. 12	613	340	273	5	5	-	6	6	-
0013	Ward No. 13	225	127	98	5	3	2	3	-	3
0014	Ward No. 14	229	163	66	9	6	3	4	3	1
0015	Ward No. 15	555	323	232	6	4	2	7	4	3
0016	Ward No. 16	245	166	79	3	1	2	1	-	1
0017	Ward No. 17	311	169	142	8	6	2	1	1	-
0018	Ward No. 18	420	281	139	5	5	-	3	3	-
0019	Ward No. 19	160	117	43	4	2	2	1	-	1
0020	Ward No. 20	251	184	67	5	3	2	2	1	1
0021	Ward No. 21	232	132	100	5	1	4	13	10	3
0022	Ward No. 22	106	61	45	9	3	6	-	-	-
0023	Ward No. 23	218	138	80	9	3	6	1	1	-
0024	Ward No. 24	233	114	119	6	3	3	1	1	-
0025	Ward No. 25	173	105	68	1	1	-	1	1	-
0026	Ward No. 26	229	106	123	8	3	5	3	1	2
0027	Ward No. 27	313	197	116	16	6	10	1	-	1
0028	Ward No. 28	335	187	148	15	8	7	3	3	-
0029	Ward No. 29	219	113	106	4	2	2	2	1	1
0030	Ward No. 30	210	122	88	9	6	3	1	-	1
0031	Ward No. 31	117	53	64	6	2	4	2	1	1
0032	Ward No. 32	135	80	55	2	-	2	-	-	-
0033	Ward No. 33	113	57	56	2	1	1	-	-	-
0034	Ward No. 34	104	65	39	2	1	1	1	1	-
0035	Ward No. 35	173	94	79	6	5	1	-	-	-
0036	Ward No. 36	465	325	140	8	5	3	1	1	-
0037	Ward No. 37	193	121	72	8	4	4	4	3	1
0038	Ward No. 38	280	158	122	8	4	4	2	-	2
0039	Ward No. 39	235	130	105	1	1	-	3	3	-
0040	Ward No. 40	226	145	81	7	5	2	2	-	2
0041	Ward No. 41	202	95	107	11	5	6	2	1	1
0042	Ward No. 42	170	100	70	10	5	5	-	-	-
0043	Ward No. 43	165	108	57	4	4	-	-	-	-

CENSUS ABSTRACT

of marginal workers

Household industry workers			Other workers			Non-workers				Location
Persons	Males	Females	Persons	Males	Females	Persons	Males	Females	Name of Town/ Ward	code number
50	51	52	53	54	55	56	57	58	2	1
18	7	11	520	415	105	9,101	3,188	5,913	Ward No. 1	0001
73	**42**	**31**	**611**	**447**	**164**	**15,740**	**5,783**	**9,957**	**Kon (CT)**	**552687**
73	42	31	611	447	164	15,740	5,783	9,957	Ward No. 1	0001
71	**53**	**18**	**651**	**444**	**207**	**11,107**	**4,147**	**6,960**	**Kasara Bk. (CT)**	**552913**
71	53	18	651	444	207	11,107	4,147	6,960	Ward No. 1	0001
35	**23**	**12**	**561**	**374**	**187**	**7,575**	**2,851**	**4,724**	**Shahapur (CT)**	**552914**
35	23	12	561	374	187	7,575	2,851	4,724	Ward No. 1	0001
25	**13**	**12**	**396**	**289**	**107**	**13,791**	**5,200**	**8,591**	**Vashind (CT)**	**552915**
25	13	12	396	289	107	13,791	5,200	8,591	Ward No. 1	0001
14	**9**	**5**	**284**	**222**	**62**	**3,830**	**1,524**	**2,306**	**Khardi (CT)**	**552916**
14	9	5	284	222	62	3,830	1,524	2,306	Ward No. 1	0001
12	**3**	**9**	**279**	**188**	**91**	**2,712**	**1,007**	**1,705**	**Gotheghar (CT)**	**552917**
12	3	9	279	188	91	2,712	1,007	1,705	Ward No. 1	0001
72	**35**	**37**	**477**	**371**	**106**	**8,291**	**3,103**	**5,188**	**Asangaon (CT)**	**552918**
72	35	37	477	371	106	8,291	3,103	5,188	Ward No. 1	0001
1,747	**646**	**1,101**	**25,181**	**15,421**	**9,760**	**778,021**	**287,716**	**490,305**	**Kalyan-Dombivli (M Corp.)**	**802790**
21	12	9	410	216	194	10,753	4,066	6,687	Ward No. 1	0001
21	15	6	625	334	291	23,535	8,569	14,966	Ward No. 2	0002
26	7	19	566	328	238	24,561	8,899	15,662	Ward No. 3	0003
13	5	8	185	134	51	8,519	3,159	5,360	Ward No. 4	0004
49	35	14	530	354	176	12,424	4,566	7,858	Ward No. 5	0005
22	11	11	571	353	218	14,233	5,245	8,988	Ward No. 6	0006
64	6	58	413	278	135	6,761	2,611	4,150	Ward No. 7	0007
26	3	23	197	127	70	6,578	2,586	3,992	Ward No. 8	0008
11	3	8	410	245	165	7,173	2,797	4,376	Ward No. 9	0009
34	6	28	404	272	132	7,571	2,965	4,606	Ward No. 10	0010
49	21	28	427	323	104	9,632	3,740	5,892	Ward No. 11	0011
15	7	8	587	322	265	6,506	2,414	4,092	Ward No. 12	0012
4	2	2	213	122	91	6,024	2,233	3,791	Ward No. 13	0013
51	36	15	165	118	47	8,138	3,048	5,090	Ward No. 14	0014
62	18	44	480	297	183	7,732	2,928	4,804	Ward No. 15	0015
6	2	4	235	163	72	7,379	2,723	4,656	Ward No. 16	0016
32	9	23	270	153	117	9,831	3,645	6,186	Ward No. 17	0017
14	5	9	398	268	130	12,724	5,195	7,529	Ward No. 18	0018
6	3	3	149	112	37	8,658	3,143	5,515	Ward No. 19	0019
21	12	9	223	168	55	9,294	3,393	5,901	Ward No. 20	0020
22	5	17	192	116	76	6,582	2,355	4,227	Ward No. 21	0021
4	2	2	93	56	37	5,584	2,080	3,504	Ward No. 22	0022
33	19	14	175	115	60	5,136	1,740	3,396	Ward No. 23	0023
23	8	15	203	102	101	8,039	2,889	5,150	Ward No. 24	0024
9	3	6	162	100	62	6,856	2,485	4,371	Ward No. 25	0025
4	2	2	214	100	114	5,595	2,070	3,525	Ward No. 26	0026
25	11	14	271	180	91	9,095	3,356	5,739	Ward No. 27	0027
14	7	7	303	169	134	5,586	2,172	3,414	Ward No. 28	0028
16	6	10	197	104	93	5,220	2,035	3,185	Ward No. 29	0029
4	-	4	196	116	80	6,656	2,482	4,174	Ward No. 30	0030
5	1	4	104	49	55	5,030	1,820	3,210	Ward No. 31	0031
7	6	1	126	74	52	6,433	2,386	4,047	Ward No. 32	0032
2	1	1	109	55	54	4,633	1,605	3,028	Ward No. 33	0033
12	4	8	89	59	30	6,247	2,284	3,963	Ward No. 34	0034
11	4	7	156	85	71	7,346	2,747	4,599	Ward No. 35	0035
40	25	15	416	294	122	7,672	2,936	4,736	Ward No. 36	0036
5	1	4	176	113	63	5,567	2,060	3,507	Ward No. 37	0037
9	3	6	261	151	110	5,888	2,150	3,738	Ward No. 38	0038
30	6	24	201	120	81	6,856	2,586	4,270	Ward No. 39	0039
12	9	3	205	131	74	5,441	2,058	3,383	Ward No. 40	0040
15	2	13	174	87	87	7,767	2,931	4,836	Ward No. 41	0041
17	3	14	143	92	51	7,277	2,642	4,635	Ward No. 42	0042
7	2	5	154	102	52	5,556	2,046	3,510	Ward No. 43	0043

URBAN PRIMARY

Location code number	Name of Town/ Ward	Area in Square Kilometre	Number of households	Total population (including institutional and houseless population)			Population in the age-group 0-6		
				Persons	Males	Females	Persons	Males	Females
1	2	3	4	5	6	7	8	9	10
0044	Ward No. 44		2,271	9,599	5,148	4,451	953	527	426
0045	Ward No. 45		2,866	13,015	6,896	6,119	1,490	750	740
0046	Ward No. 46		2,473	11,313	6,241	5,072	1,322	676	646
0047	Ward No. 47		3,081	14,263	8,047	6,216	1,668	899	769
0048	Ward No. 48		1,621	7,231	3,977	3,254	914	462	452
0049	Ward No. 49		2,398	10,280	5,329	4,951	1,058	569	489
0050	Ward No. 50		2,648	11,079	5,823	5,256	1,039	553	486
0051	Ward No. 51		4,174	18,083	9,533	8,550	1,790	971	819
0052	Ward No. 52		3,605	15,295	7,977	7,318	1,422	786	636
0053	Ward No. 53		2,327	9,802	5,257	4,545	959	531	428
0054	Ward No. 54		1,969	7,681	3,982	3,699	714	372	342
0055	Ward No. 55		2,571	10,581	5,434	5,147	1,095	563	532
0056	Ward No. 56		3,587	15,007	7,853	7,154	1,664	890	774
0057	Ward No. 57		3,684	15,695	8,173	7,522	1,860	973	887
0058	Ward No. 58		3,125	13,797	7,552	6,245	1,438	799	639
0059	Ward No. 59		2,829	11,792	6,287	5,505	1,210	630	580
0060	Ward No. 60		3,003	13,222	7,436	5,786	1,710	871	839
0061	Ward No. 61		3,709	16,080	8,553	7,527	2,100	1,094	1,006
0062	Ward No. 62		5,091	20,921	11,358	9,563	2,585	1,313	1,272
0063	Ward No. 63		2,626	9,779	5,056	4,723	860	449	411
0064	Ward No. 64		2,051	7,922	4,098	3,824	629	327	302
0065	Ward No. 65		3,884	15,257	7,939	7,318	1,513	772	741
0066	Ward No. 66		3,541	13,938	7,167	6,771	1,377	708	669
0067	Ward No. 67		3,919	15,541	8,106	7,435	1,423	765	658
0068	Ward No. 68		3,368	13,426	7,094	6,332	1,314	685	629
0069	Ward No. 69		3,831	15,270	8,031	7,239	1,710	887	823
0070	Ward No. 70		3,249	12,355	6,471	5,884	1,064	601	463
0071	Ward No. 71		2,687	10,496	5,454	5,042	1,013	521	492
0072	Ward No. 72		2,901	11,101	5,736	5,365	955	519	436
0073	Ward No. 73		2,648	10,188	5,242	4,946	842	429	413
0074	Ward No. 74		2,806	10,969	5,562	5,407	861	477	384
0075	Ward No. 75		2,940	11,432	5,787	5,645	923	497	426
0076	Ward No. 76		2,281	8,799	4,511	4,288	711	361	350
0077	Ward No. 77		1,965	7,242	3,696	3,546	477	250	227
0078	Ward No. 78		2,231	8,642	4,432	4,210	585	289	296
0079	Ward No. 79		2,223	8,150	4,176	3,974	559	314	245
0080	Ward No. 80		2,755	10,649	5,512	5,137	877	435	442
0081	Ward No. 81		2,435	9,616	4,966	4,650	835	444	391
0082	Ward No. 82		2,120	7,990	4,106	3,884	573	297	276
0083	Ward No. 83		2,125	7,740	3,870	3,870	512	272	240
0084	Ward No. 84		2,149	7,846	3,990	3,856	437	232	205
0085	Ward No. 85		2,492	8,805	4,437	4,368	573	280	293
0086	Ward No. 86		2,420	9,048	4,601	4,447	591	310	281
0087	Ward No. 87		1,896	7,062	3,565	3,497	401	198	203
0088	Ward No. 88		2,093	7,718	3,971	3,747	459	251	208
0089	Ward No. 89		2,270	8,606	4,343	4,263	625	333	292
0090	Ward No. 90		2,394	8,979	4,595	4,384	659	356	303
0091	Ward No. 91		3,776	14,830	7,736	7,094	1,639	814	825
0092	Ward No. 92		2,674	10,260	5,262	4,998	810	435	375
0093	Ward No. 93		2,757	10,468	5,372	5,096	772	420	352
0094	Ward No. 94		2,001	7,753	3,935	3,818	576	309	267
0095	Ward No. 95		2,175	7,910	3,952	3,958	516	281	235
0096	Ward No. 96		1,895	7,253	3,708	3,545	499	272	227
0097	Ward No. 97		2,598	9,588	4,816	4,772	671	345	326
0098	Ward No. 98		2,385	10,765	5,895	4,870	1,437	735	702
0099	Ward No. 99		2,250	8,933	4,653	4,280	708	397	311
0100	Ward No. 100		2,079	7,958	4,078	3,880	570	318	252
0101	Ward No. 101		2,561	9,873	5,091	4,782	741	387	354
0102	Ward No. 102		2,638	10,225	5,168	5,057	804	417	387
0103	Ward No. 103		2,792	10,539	5,302	5,237	708	380	328

CENSUS ABSTRACT

Scheduled Castes population			Scheduled Tribes population			Literates			
Persons	Males	Females	Persons	Males	Females	Persons	Males	Females	Name of Town/ Ward
11	12	13	14	15	16	17	18	19	2
1,272	641	631	256	138	118	8,040	4,420	3,620	Ward No. 44
2,195	1,112	1,083	200	90	110	10,487	5,836	4,651	Ward No. 45
1,481	711	770	235	108	127	8,649	5,061	3,588	Ward No. 46
1,339	687	652	263	137	126	11,182	6,609	4,573	Ward No. 47
676	342	334	172	94	78	5,510	3,234	2,276	Ward No. 48
1,798	909	889	719	369	350	8,566	4,602	3,964	Ward No. 49
1,304	682	622	390	199	191	9,460	5,079	4,381	Ward No. 50
2,707	1,374	1,333	688	347	341	14,988	8,107	6,881	Ward No. 51
1,565	820	745	1,063	551	512	13,218	6,967	6,251	Ward No. 52
1,534	780	754	482	240	242	8,248	4,539	3,709	Ward No. 53
1,268	653	615	309	167	142	6,628	3,503	3,125	Ward No. 54
1,876	900	976	886	448	438	8,765	4,694	4,071	Ward No. 55
1,849	918	931	1,936	995	941	12,333	6,637	5,696	Ward No. 56
2,168	1,121	1,047	1,684	874	810	12,444	6,759	5,685	Ward No. 57
1,207	638	569	399	204	195	11,151	6,327	4,824	Ward No. 58
1,023	536	487	326	170	156	9,588	5,323	4,265	Ward No. 59
2,690	1,486	1,204	204	103	101	9,106	5,617	3,489	Ward No. 60
1,660	877	783	201	108	93	11,293	6,445	4,848	Ward No. 61
2,275	1,209	1,066	253	144	109	15,251	8,732	6,519	Ward No. 62
493	248	245	93	45	48	8,388	4,445	3,943	Ward No. 63
520	245	275	105	46	59	6,948	3,678	3,270	Ward No. 64
798	413	385	321	179	142	12,977	6,911	6,066	Ward No. 65
666	332	334	159	80	79	11,848	6,217	5,631	Ward No. 66
671	358	313	125	66	59	13,402	7,078	6,324	Ward No. 67
488	250	238	167	90	77	11,063	6,006	5,057	Ward No. 68
1,224	596	628	119	62	57	11,943	6,555	5,388	Ward No. 69
752	374	378	138	67	71	10,634	5,639	4,995	Ward No. 70
933	470	463	82	44	38	8,648	4,630	4,018	Ward No. 71
487	249	238	56	35	21	9,448	4,900	4,548	Ward No. 72
394	204	190	75	37	38	8,804	4,570	4,234	Ward No. 73
337	168	169	73	43	30	9,506	4,803	4,703	Ward No. 74
554	261	293	45	21	24	9,746	4,958	4,788	Ward No. 75
305	158	147	73	41	32	7,561	3,888	3,673	Ward No. 76
81	42	39	15	10	5	6,381	3,242	3,139	Ward No. 77
222	127	95	38	20	18	7,672	3,949	3,723	Ward No. 78
211	93	118	51	21	30	7,252	3,717	3,535	Ward No. 79
561	275	286	74	38	36	9,106	4,786	4,320	Ward No. 80
877	437	440	127	60	67	7,795	4,178	3,617	Ward No. 81
149	74	75	38	19	19	7,078	3,667	3,411	Ward No. 82
197	97	100	27	12	15	6,884	3,425	3,459	Ward No. 83
221	109	112	36	21	15	7,095	3,601	3,494	Ward No. 84
339	177	162	66	34	32	8,012	4,073	3,939	Ward No. 85
706	349	357	19	8	11	8,098	4,179	3,919	Ward No. 86
38	17	21	19	11	8	6,466	3,270	3,196	Ward No. 87
56	29	27	1	1	-	6,955	3,572	3,383	Ward No. 88
679	367	312	56	33	23	7,600	3,889	3,711	Ward No. 89
450	236	214	41	24	17	7,926	4,090	3,836	Ward No. 90
1,457	742	715	73	38	35	11,591	6,251	5,340	Ward No. 91
276	137	139	84	38	46	8,925	4,627	4,298	Ward No. 92
162	72	90	17	9	8	9,265	4,800	4,465	Ward No. 93
294	148	146	46	23	23	6,784	3,505	3,279	Ward No. 94
142	79	63	19	12	7	7,126	3,525	3,601	Ward No. 95
424	215	209	33	17	16	6,309	3,219	3,090	Ward No. 96
400	204	196	18	10	8	8,490	4,239	4,251	Ward No. 97
4,167	2,163	2,004	228	131	97	6,821	4,132	2,689	Ward No. 98
293	155	138	62	36	26	7,686	4,033	3,653	Ward No. 99
318	152	166	33	14	19	6,979	3,596	3,383	Ward No. 100
297	155	142	64	35	29	8,643	4,490	4,153	Ward No. 101
173	89	84	65	29	36	8,984	4,536	4,448	Ward No. 102
300	142	158	31	16	15	9,430	4,715	4,715	Ward No. 103

URBAN PRIMARY

Location code number	Name of Town/ Ward	Illiterates			Total workers			Main workers		
		Persons	Males	Females	Persons	Males	Females	Persons	Males	Females
1	2	20	21	22	23	24	25	26	27	28
0044	Ward No. 44	1,559	728	831	3,536	2,886	650	3,417	2,813	604
0045	Ward No. 45	2,528	1,060	1,468	4,546	3,875	671	4,413	3,801	612
0046	Ward No. 46	2,664	1,180	1,484	4,525	3,802	723	4,406	3,733	673
0047	Ward No. 47	3,081	1,438	1,643	5,785	4,972	813	5,487	4,801	686
0048	Ward No. 48	1,721	743	978	2,729	2,349	380	2,417	2,149	268
0049	Ward No. 49	1,714	727	987	3,496	2,908	588	3,280	2,766	514
0050	Ward No. 50	1,619	744	875	3,946	3,218	728	3,809	3,133	676
0051	Ward No. 51	3,095	1,426	1,669	6,479	5,299	1,180	6,098	5,054	1,044
0052	Ward No. 52	2,077	1,010	1,067	5,432	4,381	1,051	5,231	4,280	951
0053	Ward No. 53	1,554	718	836	3,480	2,883	597	3,239	2,729	510
0054	Ward No. 54	1,053	479	574	2,914	2,235	679	2,703	2,083	620
0055	Ward No. 55	1,816	740	1,076	3,917	3,112	805	3,643	2,972	671
0056	Ward No. 56	2,674	1,216	1,458	5,250	4,411	839	4,981	4,240	741
0057	Ward No. 57	3,251	1,414	1,837	5,412	4,480	932	5,077	4,283	794
0058	Ward No. 58	2,646	1,225	1,421	4,812	4,139	673	4,616	4,029	587
0059	Ward No. 59	2,204	964	1,240	4,363	3,553	810	4,257	3,484	773
0060	Ward No. 60	4,116	1,819	2,297	5,507	4,589	918	4,636	3,885	751
0061	Ward No. 61	4,787	2,108	2,679	6,005	4,765	1,240	5,296	4,284	1,012
0062	Ward No. 62	5,670	2,626	3,044	8,517	6,701	1,816	7,834	6,219	1,615
0063	Ward No. 63	1,391	611	780	3,901	2,937	964	3,762	2,850	912
0064	Ward No. 64	974	420	554	3,132	2,370	762	3,013	2,312	701
0065	Ward No. 65	2,280	1,028	1,252	6,752	4,820	1,932	6,509	4,700	1,809
0066	Ward No. 66	2,090	950	1,140	5,603	4,236	1,367	5,238	4,051	1,187
0067	Ward No. 67	2,139	1,028	1,111	6,031	4,680	1,351	5,759	4,528	1,231
0068	Ward No. 68	2,363	1,088	1,275	5,511	4,152	1,359	4,961	3,882	1,079
0069	Ward No. 69	3,327	1,476	1,851	6,356	4,737	1,619	5,733	4,356	1,377
0070	Ward No. 70	1,721	832	889	4,777	3,670	1,107	4,499	3,489	1,010
0071	Ward No. 71	1,848	824	1,024	4,019	3,062	957	3,830	2,938	892
0072	Ward No. 72	1,653	836	817	4,278	3,230	1,048	4,094	3,128	966
0073	Ward No. 73	1,384	672	712	3,956	2,881	1,075	3,812	2,799	1,013
0074	Ward No. 74	1,463	759	704	4,401	3,202	1,199	4,125	3,066	1,059
0075	Ward No. 75	1,686	829	857	4,379	3,281	1,098	4,183	3,159	1,024
0076	Ward No. 76	1,238	623	615	3,463	2,482	981	3,289	2,386	903
0077	Ward No. 77	861	454	407	2,937	2,083	854	2,782	2,020	762
0078	Ward No. 78	970	483	487	3,374	2,514	860	3,270	2,465	805
0079	Ward No. 79	898	459	439	3,285	2,310	975	3,145	2,222	923
0080	Ward No. 80	1,543	726	817	4,243	3,071	1,172	4,040	2,958	1,082
0081	Ward No. 81	1,821	788	1,033	3,831	2,837	994	3,542	2,666	876
0082	Ward No. 82	912	439	473	3,106	2,299	807	3,035	2,270	765
0083	Ward No. 83	856	445	411	2,939	2,125	814	2,836	2,076	760
0084	Ward No. 84	751	389	362	3,225	2,216	1,009	3,096	2,149	947
0085	Ward No. 85	793	364	429	3,479	2,450	1,029	3,372	2,382	990
0086	Ward No. 86	950	422	528	3,574	2,575	999	3,448	2,515	933
0087	Ward No. 87	596	295	301	2,701	2,035	666	2,596	1,974	622
0088	Ward No. 88	763	399	364	2,930	2,178	752	2,801	2,116	685
0089	Ward No. 89	1,006	454	552	3,482	2,405	1,077	3,256	2,288	968
0090	Ward No. 90	1,053	505	548	3,534	2,593	941	3,438	2,534	904
0091	Ward No. 91	3,239	1,485	1,754	5,675	4,319	1,356	5,264	4,037	1,227
0092	Ward No. 92	1,335	635	700	4,212	3,125	1,087	3,821	2,896	925
0093	Ward No. 93	1,203	572	631	4,154	3,139	1,015	3,941	3,045	896
0094	Ward No. 94	969	430	539	3,127	2,265	862	2,979	2,195	784
0095	Ward No. 95	784	427	357	3,071	2,158	913	2,949	2,091	858
0096	Ward No. 96	944	489	455	2,866	2,000	866	2,641	1,848	793
0097	Ward No. 97	1,098	577	521	3,940	2,718	1,222	3,603	2,551	1,052
0098	Ward No. 98	3,944	1,763	2,181	4,872	3,463	1,409	4,709	3,367	1,342
0099	Ward No. 99	1,247	620	627	3,674	2,708	966	3,567	2,656	911
0100	Ward No. 100	979	482	497	3,052	2,284	768	2,914	2,213	701
0101	Ward No. 101	1,230	601	629	3,865	2,838	1,027	3,638	2,757	881
0102	Ward No. 102	1,241	632	609	4,235	3,038	1,197	4,052	2,944	1,108
0103	Ward No. 103	1,109	587	522	4,089	2,955	1,134	3,933	2,865	1,068

CENSUS ABSTRACT

Industrial category of main workers												
Cultivators			Agricultural labourers			Household industry workers			Other workers			
Persons	Males	Females	Persons	Males	Females	Persons	Males	Females	Persons	Males	Females	Name of Town/ Ward
29	30	31	32	33	34	35	36	37	38	39	40	2
5	4	1	6	4	2	55	25	30	3,351	2,780	571	Ward No. 44
6	4	2	6	3	3	148	95	53	4,253	3,699	554	Ward No. 45
16	12	4	16	14	2	112	69	43	4,262	3,638	624	Ward No. 46
22	13	9	128	122	6	316	250	66	5,021	4,416	605	Ward No. 47
6	5	1	7	4	3	82	48	34	2,322	2,092	230	Ward No. 48
5	5	-	24	19	5	45	21	24	3,206	2,721	485	Ward No. 49
12	9	3	22	18	4	122	90	32	3,653	3,016	637	Ward No. 50
17	14	3	50	40	10	59	33	26	5,972	4,967	1,005	Ward No. 51
7	6	1	21	17	4	50	28	22	5,153	4,229	924	Ward No. 52
9	6	3	13	10	3	82	49	33	3,135	2,664	471	Ward No. 53
9	8	1	9	7	2	61	31	30	2,624	2,037	587	Ward No. 54
6	5	1	9	7	2	98	48	50	3,530	2,912	618	Ward No. 55
48	44	4	25	18	7	52	28	24	4,856	4,150	706	Ward No. 56
19	17	2	55	40	15	103	55	48	4,900	4,171	729	Ward No. 57
7	6	1	12	11	1	55	40	15	4,542	3,972	570	Ward No. 58
6	5	1	13	11	2	71	30	41	4,167	3,438	729	Ward No. 59
16	5	11	27	19	8	93	50	43	4,500	3,811	689	Ward No. 60
38	34	4	20	16	4	198	117	81	5,040	4,117	923	Ward No. 61
30	26	4	42	35	7	142	92	50	7,620	6,066	1,554	Ward No. 62
9	7	2	17	12	5	161	82	79	3,575	2,749	826	Ward No. 63
28	13	15	7	5	2	47	32	15	2,931	2,262	669	Ward No. 64
17	11	6	30	17	13	110	60	50	6,352	4,612	1,740	Ward No. 65
14	12	2	58	42	16	110	46	64	5,056	3,951	1,105	Ward No. 66
8	5	3	46	39	7	91	41	50	5,614	4,443	1,171	Ward No. 67
27	18	9	27	17	10	100	48	52	4,807	3,799	1,008	Ward No. 68
33	26	7	26	20	6	166	97	69	5,508	4,213	1,295	Ward No. 69
14	10	4	13	10	3	97	53	44	4,375	3,416	959	Ward No. 70
19	14	5	12	9	3	46	28	18	3,753	2,887	866	Ward No. 71
17	15	2	10	7	3	86	52	34	3,981	3,054	927	Ward No. 72
10	6	4	12	10	2	31	17	14	3,759	2,766	993	Ward No. 73
18	15	3	36	25	11	145	88	57	3,926	2,938	988	Ward No. 74
8	7	1	14	10	4	115	86	29	4,046	3,056	990	Ward No. 75
32	17	15	26	19	7	77	29	48	3,154	2,321	833	Ward No. 76
10	8	2	25	18	7	46	22	24	2,701	1,972	729	Ward No. 77
14	10	4	9	8	1	90	60	30	3,157	2,387	770	Ward No. 78
8	6	2	19	14	5	63	30	33	3,055	2,172	883	Ward No. 79
15	10	5	25	15	10	94	54	40	3,906	2,879	1,027	Ward No. 80
11	7	4	25	17	8	57	28	29	3,449	2,614	835	Ward No. 81
10	4	6	9	9	-	72	44	28	2,944	2,213	731	Ward No. 82
13	9	4	14	12	2	46	28	18	2,763	2,027	736	Ward No. 83
2	2	-	10	7	3	95	62	33	2,989	2,078	911	Ward No. 84
3	3	-	7	6	1	62	36	26	3,300	2,337	963	Ward No. 85
3	3	-	9	5	4	155	112	43	3,281	2,395	886	Ward No. 86
3	2	1	3	2	1	50	24	26	2,540	1,946	594	Ward No. 87
7	4	3	8	3	5	30	20	10	2,756	2,089	667	Ward No. 88
5	5	-	8	7	1	69	39	30	3,174	2,237	937	Ward No. 89
16	11	5	49	49	-	109	65	44	3,264	2,409	855	Ward No. 90
10	10	-	14	12	2	88	43	45	5,152	3,972	1,180	Ward No. 91
21	17	4	11	5	6	179	125	54	3,610	2,749	861	Ward No. 92
18	16	2	28	21	7	151	85	66	3,744	2,923	821	Ward No. 93
2	1	1	17	11	6	46	26	20	2,914	2,157	757	Ward No. 94
6	4	2	4	4	-	65	37	28	2,874	2,046	828	Ward No. 95
3	2	1	10	8	2	48	26	22	2,580	1,812	768	Ward No. 96
4	2	2	16	15	1	44	21	23	3,539	2,513	1,026	Ward No. 97
7	5	2	9	4	5	177	78	99	4,516	3,280	1,236	Ward No. 98
6	4	2	16	11	5	107	58	49	3,438	2,583	855	Ward No. 99
5	4	1	11	6	5	143	93	50	2,755	2,110	645	Ward No. 100
4	2	2	30	21	9	84	33	51	3,520	2,701	819	Ward No. 101
5	2	3	82	70	12	134	68	66	3,831	2,804	1,027	Ward No. 102
6	4	2	11	7	4	78	55	23	3,838	2,799	1,039	Ward No. 103

URBAN PRIMARY

Location code number	Name of Town/ Ward	Marginal workers			Industrial category: Cultivators			Industrial category: Agricultural labourers		
		Persons	Males	Females	Persons	Males	Females	Persons	Males	Females
1	2	41	42	43	44	45	46	47	48	49
0044	Ward No. 44	119	73	46	1	1	-	-	-	-
0045	Ward No. 45	133	74	59	2	2	-	-	-	-
0046	Ward No. 46	119	69	50	5	5	-	-	-	-
0047	Ward No. 47	298	171	127	7	5	2	3	1	2
0048	Ward No. 48	312	200	112	3	1	2	1	1	-
0049	Ward No. 49	216	142	74	6	3	3	1	1	-
0050	Ward No. 50	137	85	52	4	4	-	-	-	-
0051	Ward No. 51	381	245	136	8	4	4	4	4	-
0052	Ward No. 52	201	101	100	8	2	6	1	-	1
0053	Ward No. 53	241	154	87	8	6	2	-	-	-
0054	Ward No. 54	211	152	59	11	7	4	2	1	1
0055	Ward No. 55	274	140	134	3	1	2	-	-	-
0056	Ward No. 56	269	171	98	16	9	7	5	2	3
0057	Ward No. 57	335	197	138	14	10	4	46	24	22
0058	Ward No. 58	196	110	86	13	7	6	1	-	1
0059	Ward No. 59	106	69	37	9	7	2	2	1	1
0060	Ward No. 60	871	704	167	13	8	5	6	4	2
0061	Ward No. 61	709	481	228	24	12	12	34	25	9
0062	Ward No. 62	683	482	201	4	3	1	6	3	3
0063	Ward No. 63	139	87	52	1	1	-	2	-	2
0064	Ward No. 64	119	58	61	3	1	2	-	-	-
0065	Ward No. 65	243	120	123	9	7	2	1	-	1
0066	Ward No. 66	365	185	180	10	3	7	-	-	-
0067	Ward No. 67	272	152	120	3	2	1	3	3	-
0068	Ward No. 68	550	270	280	17	6	11	6	3	3
0069	Ward No. 69	623	381	242	15	11	4	2	1	1
0070	Ward No. 70	278	181	97	6	1	5	2	-	2
0071	Ward No. 71	189	124	65	9	5	4	8	5	3
0072	Ward No. 72	184	102	82	7	3	4	1	-	1
0073	Ward No. 73	144	82	62	1	-	1	1	1	-
0074	Ward No. 74	276	136	140	7	3	4	2	1	1
0075	Ward No. 75	196	122	74	6	5	1	-	-	-
0076	Ward No. 76	174	96	78	7	5	2	2	-	2
0077	Ward No. 77	155	63	92	8	4	4	2	1	1
0078	Ward No. 78	104	49	55	5	3	2	2	2	-
0079	Ward No. 79	140	88	52	6	3	3	1	1	-
0080	Ward No. 80	203	113	90	8	2	6	-	-	-
0081	Ward No. 81	289	171	118	2	2	-	2	1	1
0082	Ward No. 82	71	29	42	2	1	1	1	-	1
0083	Ward No. 83	103	49	54	3	2	1	1	-	1
0084	Ward No. 84	129	67	62	12	5	7	-	-	-
0085	Ward No. 85	107	68	39	1	-	1	-	-	-
0086	Ward No. 86	126	60	66	4	1	3	-	-	-
0087	Ward No. 87	105	61	44	1	-	1	-	-	-
0088	Ward No. 88	129	62	67	11	5	6	-	-	-
0089	Ward No. 89	226	117	109	7	2	5	1	1	-
0090	Ward No. 90	96	59	37	2	-	2	2	1	1
0091	Ward No. 91	411	282	129	3	2	1	-	-	-
0092	Ward No. 92	391	229	162	19	9	10	8	6	2
0093	Ward No. 93	213	94	119	2	2	-	2	-	2
0094	Ward No. 94	148	70	78	3	-	3	5	4	1
0095	Ward No. 95	122	67	55	11	6	5	-	-	-
0096	Ward No. 96	225	152	73	2	1	1	-	-	-
0097	Ward No. 97	337	167	170	11	6	5	11	3	8
0098	Ward No. 98	163	96	67	6	3	3	-	-	-
0099	Ward No. 99	107	52	55	2	-	2	1	1	-
0100	Ward No. 100	138	71	67	3	2	1	2	1	1
0101	Ward No. 101	227	81	146	2	1	1	3	1	2
0102	Ward No. 102	183	94	89	3	2	1	3	2	1
0103	Ward No. 103	156	90	66	2	-	2	1	1	-

CENSUS ABSTRACT

of marginal workers

Household industry workers			Other workers			Non-workers				Location
Persons	Males	Females	Persons	Males	Females	Persons	Males	Females	Name of Town/ Ward	code number
50	51	52	53	54	55	56	57	58	2	1
9	4	5	109	68	41	6,063	2,262	3,801	Ward No. 44	0044
24	3	21	107	69	38	8,469	3,021	5,448	Ward No. 45	0045
8	1	7	106	63	43	6,788	2,439	4,349	Ward No. 46	0046
21	3	18	267	162	105	8,478	3,075	5,403	Ward No. 47	0047
8	1	7	300	197	103	4,502	1,628	2,874	Ward No. 48	0048
15	5	10	194	133	61	6,784	2,421	4,363	Ward No. 49	0049
15	6	9	118	75	43	7,133	2,605	4,528	Ward No. 50	0050
23	9	14	346	228	118	11,604	4,234	7,370	Ward No. 51	0051
7	2	5	185	97	88	9,863	3,596	6,267	Ward No. 52	0052
10	2	8	223	146	77	6,322	2,374	3,948	Ward No. 53	0053
31	23	8	167	121	46	4,767	1,747	3,020	Ward No. 54	0054
15	5	10	256	134	122	6,664	2,322	4,342	Ward No. 55	0055
10	2	8	238	158	80	9,757	3,442	6,315	Ward No. 56	0056
34	8	26	241	155	86	10,283	3,693	6,590	Ward No. 57	0057
5	1	4	177	102	75	8,985	3,413	5,572	Ward No. 58	0058
5	1	4	90	60	30	7,429	2,734	4,695	Ward No. 59	0059
11	7	4	841	685	156	7,715	2,847	4,868	Ward No. 60	0060
23	7	16	628	437	191	10,075	3,788	6,287	Ward No. 61	0061
53	25	28	620	451	169	12,404	4,657	7,747	Ward No. 62	0062
8	3	5	128	83	45	5,878	2,119	3,759	Ward No. 63	0063
5	2	3	111	55	56	4,790	1,728	3,062	Ward No. 64	0064
17	2	15	216	111	105	8,505	3,119	5,386	Ward No. 65	0065
15	1	14	340	181	159	8,335	2,931	5,404	Ward No. 66	0066
12	2	10	254	145	109	9,510	3,426	6,084	Ward No. 67	0067
27	9	18	500	252	248	7,915	2,942	4,973	Ward No. 68	0068
41	21	20	565	348	217	8,914	3,294	5,620	Ward No. 69	0069
54	23	31	216	157	59	7,578	2,801	4,777	Ward No. 70	0070
12	1	11	160	113	47	6,477	2,392	4,085	Ward No. 71	0071
10	2	8	166	97	69	6,823	2,506	4,317	Ward No. 72	0072
3	2	1	139	79	60	6,232	2,361	3,871	Ward No. 73	0073
11	5	6	256	127	129	6,568	2,360	4,208	Ward No. 74	0074
21	12	9	169	105	64	7,053	2,506	4,547	Ward No. 75	0075
3	1	2	162	90	72	5,336	2,029	3,307	Ward No. 76	0076
5	1	4	140	57	83	4,305	1,613	2,692	Ward No. 77	0077
5	-	5	92	44	48	5,268	1,918	3,350	Ward No. 78	0078
4	1	3	129	83	46	4,865	1,866	2,999	Ward No. 79	0079
11	7	4	184	104	80	6,406	2,441	3,965	Ward No. 80	0080
14	3	11	271	165	106	5,785	2,129	3,656	Ward No. 81	0081
10	1	9	58	27	31	4,884	1,807	3,077	Ward No. 82	0082
2	-	2	97	47	50	4,801	1,745	3,056	Ward No. 83	0083
20	8	12	97	54	43	4,621	1,774	2,847	Ward No. 84	0084
16	11	5	90	57	33	5,326	1,987	3,339	Ward No. 85	0085
18	1	17	104	58	46	5,474	2,026	3,448	Ward No. 86	0086
2	-	2	102	61	41	4,361	1,530	2,831	Ward No. 87	0087
5	-	5	113	57	56	4,788	1,793	2,995	Ward No. 88	0088
17	8	9	201	106	95	5,124	1,938	3,186	Ward No. 89	0089
9	2	7	83	56	27	5,445	2,002	3,443	Ward No. 90	0090
12	4	8	396	276	120	9,155	3,417	5,738	Ward No. 91	0091
25	14	11	339	200	139	6,048	2,137	3,911	Ward No. 92	0092
9	2	7	200	90	110	6,314	2,233	4,081	Ward No. 93	0093
17	2	15	123	64	59	4,626	1,670	2,956	Ward No. 94	0094
4	-	4	107	61	46	4,839	1,794	3,045	Ward No. 95	0095
6	3	3	217	148	69	4,387	1,708	2,679	Ward No. 96	0096
6	1	5	309	157	152	5,648	2,098	3,550	Ward No. 97	0097
5	1	4	152	92	60	5,893	2,432	3,461	Ward No. 98	0098
1	-	1	103	51	52	5,259	1,945	3,314	Ward No. 99	0099
3	-	3	130	68	62	4,906	1,794	3,112	Ward No. 100	0100
14	2	12	208	77	131	6,008	2,253	3,755	Ward No. 101	0101
9	4	5	168	86	82	5,990	2,130	3,860	Ward No. 102	0102
19	7	12	134	82	52	6,450	2,347	4,103	Ward No. 103	0103

URBAN PRIMARY

Location code number	Name of Town/ Ward	Area in Square Kilometre	Number of households	Total population (including institutional and houseless population)			Population in the age-group 0-6		
				Persons	Males	Females	Persons	Males	Females
1	2	3	4	5	6	7	8	9	10
0104	Ward No. 104		2,053	7,805	4,012	3,793	555	282	273
0105	Ward No. 105		2,579	10,064	5,201	4,863	759	378	381
0106	Ward No. 106		1,763	6,686	3,405	3,281	448	242	206
0107	Ward No. 107		3,496	13,370	6,813	6,557	1,041	586	455
553005	**Kambe (CT)**	**7.35**	**1,209**	**5,436**	**2,804**	**2,632**	**779**	**412**	**367**
0001	Ward No. 1		1,209	5,436	2,804	2,632	779	412	367
553006	**Mharal Bk (CT)**	**1.73**	**6,535**	**29,462**	**15,788**	**13,674**	**3,889**	**1,976**	**1,913**
0001	Ward No. 1		6,535	29,462	15,788	13,674	3,889	1,976	1,913
802791	**Ulhasnagar (M Corp.)**	**13.00**	**111,799**	**506,098**	**269,048**	**237,050**	**51,267**	**26,904**	**24,363**
0001	Ward No. 1		1,259	5,766	3,007	2,759	572	306	266
0002	Ward No. 2		944	4,155	2,469	1,686	481	258	223
0003	Ward No. 3		1,354	6,107	3,307	2,800	683	352	331
0004	Ward No. 4		982	4,790	2,528	2,262	513	271	242
0005	Ward No. 5		1,159	6,015	3,213	2,802	747	393	354
0006	Ward No. 6		1,961	9,817	5,693	4,124	1,269	643	626
0007	Ward No. 7		2,374	11,425	6,021	5,404	1,443	720	723
0008	Ward No. 8		1,285	5,917	2,998	2,919	606	297	309
0009	Ward No. 9		987	4,462	2,308	2,154	517	279	238
0010	Ward No. 10		1,701	8,105	4,401	3,704	978	536	442
0011	Ward No. 11		1,726	7,618	4,296	3,322	811	414	397
0012	Ward No. 12		1,250	5,669	2,937	2,732	541	297	244
0013	Ward No. 13		1,350	6,031	3,043	2,988	515	273	242
0014	Ward No. 14		1,636	7,516	3,853	3,663	610	332	278
0015	Ward No. 15		1,424	6,252	3,310	2,942	530	301	229
0016	Ward No. 16		1,463	6,592	3,332	3,260	614	306	308
0017	Ward No. 17		1,328	6,130	3,172	2,958	437	254	183
0018	Ward No. 18		1,141	5,299	2,686	2,613	523	303	220
0019	Ward No. 19		1,284	5,989	3,090	2,899	530	307	223
0020	Ward No. 20		1,680	7,938	4,430	3,508	905	464	441
0021	Ward No. 21		1,863	8,570	4,388	4,182	722	383	339
0022	Ward No. 22		1,071	4,798	2,492	2,306	323	187	136
0023	Ward No. 23		1,206	5,387	2,739	2,648	396	212	184
0024	Ward No. 24		1,319	5,594	2,854	2,740	433	249	184
0025	Ward No. 25		1,257	5,594	2,846	2,748	450	239	211
0026	Ward No. 26		1,415	6,180	3,159	3,021	478	260	218
0027	Ward No. 27		1,456	6,249	3,250	2,999	475	253	222
0028	Ward No. 28		967	4,600	2,634	1,966	603	313	290
0029	Ward No. 29		1,250	5,695	3,009	2,686	597	320	277
0030	Ward No. 30		1,958	8,364	4,364	4,000	788	396	392
0031	Ward No. 31		1,319	5,907	2,985	2,922	472	239	233
0032	Ward No. 32		1,337	6,072	3,263	2,809	664	320	344
0033	Ward No. 33		1,479	6,908	3,583	3,325	668	367	301
0034	Ward No. 34		1,472	6,800	3,513	3,287	537	277	260
0035	Ward No. 35		1,364	6,154	3,124	3,030	493	282	211
0036	Ward No. 36		1,634	7,617	4,027	3,590	685	379	306
0037	Ward No. 37		1,295	6,138	3,354	2,784	871	469	402
0038	Ward No. 38		2,159	9,507	5,576	3,931	1,332	716	616
0039	Ward No. 39		857	4,198	2,399	1,799	521	263	258
0040	Ward No. 40		1,680	8,559	5,112	3,447	937	498	439
0041	Ward No. 41		1,675	7,775	4,621	3,154	904	463	441
0042	Ward No. 42		1,217	5,404	2,887	2,517	650	349	301
0043	Ward No. 43		956	4,474	2,357	2,117	508	255	253
0044	Ward No. 44		1,457	6,233	3,224	3,009	523	249	274
0045	Ward No. 45		1,677	7,725	4,037	3,688	785	427	358
0046	Ward No. 46		1,676	7,699	4,091	3,608	736	389	347
0047	Ward No. 47		1,597	6,887	3,485	3,402	742	398	344
0048	Ward No. 48		1,161	5,201	2,654	2,547	544	272	272
0049	Ward No. 49		1,488	6,775	3,650	3,125	751	397	354
0050	Ward No. 50		1,343	6,026	3,134	2,892	490	254	236
0051	Ward No. 51		1,466	6,482	3,216	3,266	568	275	293

CENSUS ABSTRACT

Scheduled Castes population			Scheduled Tribes population			Literates			
Persons	Males	Females	Persons	Males	Females	Persons	Males	Females	Name of Town/ Ward
11	12	13	14	15	16	17	18	19	2
375	187	188	79	36	43	6,899	3,545	3,354	Ward No. 104
219	113	106	36	22	14	8,733	4,567	4,166	Ward No. 105
88	47	41	4	3	1	5,894	2,995	2,899	Ward No. 106
496	240	256	76	49	27	11,755	5,951	5,804	Ward No. 107
473	**247**	**226**	**1,326**	**662**	**664**	**3,289**	**1,873**	**1,416**	**Kambe (CT)**
473	247	226	1,326	662	664	3,289	1,873	1,416	Ward No. 1
6,340	**3,228**	**3,112**	**1,462**	**758**	**704**	**21,316**	**12,291**	**9,025**	**Mharal Bk (CT)**
6,340	3,228	3,112	1,462	758	704	21,316	12,291	9,025	Ward No. 1
86,680	**44,584**	**42,096**	**6,576**	**3,513**	**3,063**	**397,938**	**220,554**	**177,384**	**Ulhasnagar (M Corp.)**
462	234	228	334	180	154	4,598	2,520	2,078	Ward No. 1
149	90	59	87	45	42	3,186	2,013	1,173	Ward No. 2
996	506	490	187	102	85	4,682	2,717	1,965	Ward No. 3
794	394	400	104	51	53	3,748	2,091	1,657	Ward No. 4
2,060	1,032	1,028	89	49	40	4,212	2,433	1,779	Ward No. 5
1,046	585	461	73	44	29	6,933	4,341	2,592	Ward No. 6
2,325	1,165	1,160	208	120	88	8,372	4,720	3,652	Ward No. 7
3,562	1,768	1,794	123	59	64	4,298	2,408	1,890	Ward No. 8
1,730	873	857	285	135	150	3,150	1,742	1,408	Ward No. 9
1,600	824	776	204	106	98	5,410	3,187	2,223	Ward No. 10
1,478	769	709	145	74	71	5,815	3,444	2,371	Ward No. 11
899	460	439	83	42	41	4,585	2,448	2,137	Ward No. 12
406	215	191	33	21	12	5,049	2,567	2,482	Ward No. 13
414	198	216	17	15	2	6,511	3,351	3,160	Ward No. 14
135	70	65	27	19	8	5,348	2,848	2,500	Ward No. 15
1,531	777	754	32	15	17	5,412	2,823	2,589	Ward No. 16
126	59	67	10	5	5	5,356	2,796	2,560	Ward No. 17
1,511	740	771	34	18	16	4,154	2,179	1,975	Ward No. 18
332	161	171	20	10	10	5,081	2,666	2,415	Ward No. 19
1,631	858	773	274	147	127	5,815	3,585	2,230	Ward No. 20
92	43	49	-	-	-	7,462	3,872	3,590	Ward No. 21
24	13	11	-	-	-	4,191	2,180	2,011	Ward No. 22
19	7	12	8	5	3	4,705	2,422	2,283	Ward No. 23
523	280	243	14	8	6	4,882	2,525	2,357	Ward No. 24
43	27	16	-	-	-	4,952	2,541	2,411	Ward No. 25
93	52	41	7	3	4	5,414	2,777	2,637	Ward No. 26
166	83	83	20	12	8	5,380	2,844	2,536	Ward No. 27
1,322	735	587	15	8	7	3,119	1,987	1,132	Ward No. 28
959	515	444	10	4	6	4,357	2,395	1,962	Ward No. 29
203	101	102	17	9	8	6,769	3,627	3,142	Ward No. 30
169	76	93	2	1	1	4,940	2,554	2,386	Ward No. 31
708	328	380	39	22	17	4,288	2,494	1,794	Ward No. 32
818	393	425	13	9	4	5,506	2,913	2,593	Ward No. 33
333	161	172	30	15	15	5,724	3,037	2,687	Ward No. 34
212	105	107	10	8	2	5,294	2,710	2,584	Ward No. 35
335	174	161	11	8	3	6,222	3,351	2,871	Ward No. 36
4,036	2,118	1,918	77	43	34	3,890	2,391	1,499	Ward No. 37
3,450	1,876	1,574	37	28	9	6,312	4,188	2,124	Ward No. 38
1,481	789	692	34	19	15	2,915	1,846	1,069	Ward No. 39
2,228	1,173	1,055	47	27	20	6,137	4,024	2,113	Ward No. 40
1,262	768	494	106	58	48	5,696	3,729	1,967	Ward No. 41
576	279	297	39	22	17	4,123	2,311	1,812	Ward No. 42
2,029	1,012	1,017	192	98	94	3,356	1,922	1,434	Ward No. 43
293	149	144	84	47	37	5,294	2,803	2,491	Ward No. 44
3,185	1,643	1,542	44	24	20	5,877	3,232	2,645	Ward No. 45
256	120	136	65	34	31	6,078	3,350	2,728	Ward No. 46
1,632	780	852	73	40	33	5,128	2,712	2,416	Ward No. 47
939	477	462	76	36	40	4,188	2,243	1,945	Ward No. 48
1,185	608	577	167	95	72	5,140	2,947	2,193	Ward No. 49
596	305	291	63	33	30	5,042	2,691	2,351	Ward No. 50
966	482	484	63	35	28	5,301	2,731	2,570	Ward No. 51

URBAN PRIMARY

Location code number	Name of Town/ Ward	Illiterates			Total workers			Main workers		
		Persons	Males	Females	Persons	Males	Females	Persons	Males	Females
1	2	20	21	22	23	24	25	26	27	28
0104	Ward No. 104	906	467	439	3,075	2,242	833	3,002	2,200	802
0105	Ward No. 105	1,331	634	697	4,051	2,919	1,132	3,881	2,832	1,049
0106	Ward No. 106	792	410	382	2,605	1,937	668	2,470	1,857	613
0107	Ward No. 107	1,615	862	753	5,236	3,796	1,440	5,093	3,727	1,366
553005	**Kambe (CT)**	**2,147**	**931**	**1,216**	**2,162**	**1,585**	**577**	**1,444**	**1,217**	**227**
0001	Ward No. 1	2,147	931	1,216	2,162	1,585	577	1,444	1,217	227
553006	**Mharal Bk (CT)**	**8,146**	**3,497**	**4,649**	**10,669**	**8,691**	**1,978**	**9,376**	**7,906**	**1,470**
0001	Ward No. 1	8,146	3,497	4,649	10,669	8,691	1,978	9,376	7,906	1,470
802791	**Ulhasnagar (M Corp.)**	**108,160**	**48,494**	**59,666**	**194,024**	**158,098**	**35,926**	**175,394**	**146,213**	**29,181**
0001	Ward No. 1	1,168	487	681	1,932	1,600	332	1,783	1,499	284
0002	Ward No. 2	969	456	513	1,748	1,561	187	1,685	1,518	167
0003	Ward No. 3	1,425	590	835	2,419	1,887	532	2,109	1,681	428
0004	Ward No. 4	1,042	437	605	1,594	1,368	226	1,395	1,223	172
0005	Ward No. 5	1,803	780	1,023	2,067	1,735	332	1,739	1,516	223
0006	Ward No. 6	2,884	1,352	1,532	3,732	3,377	355	3,518	3,222	296
0007	Ward No. 7	3,053	1,301	1,752	4,383	3,453	930	3,887	3,186	701
0008	Ward No. 8	1,619	590	1,029	2,484	1,684	800	2,318	1,588	730
0009	Ward No. 9	1,312	566	746	1,635	1,201	434	1,415	1,068	347
0010	Ward No. 10	2,695	1,214	1,481	3,073	2,507	566	2,731	2,264	467
0011	Ward No. 11	1,803	852	951	3,338	2,648	690	2,883	2,335	548
0012	Ward No. 12	1,084	489	595	2,062	1,642	420	1,929	1,557	372
0013	Ward No. 13	982	476	506	2,224	1,843	381	2,083	1,745	338
0014	Ward No. 14	1,005	502	503	2,673	2,268	405	2,442	2,115	327
0015	Ward No. 15	904	462	442	2,347	1,974	373	2,255	1,918	337
0016	Ward No. 16	1,180	509	671	2,670	2,030	640	2,451	1,917	534
0017	Ward No. 17	774	376	398	2,267	1,927	340	2,133	1,839	294
0018	Ward No. 18	1,145	507	638	1,870	1,472	398	1,767	1,412	355
0019	Ward No. 19	908	424	484	2,010	1,742	268	1,892	1,652	240
0020	Ward No. 20	2,123	845	1,278	3,213	2,625	588	2,979	2,474	505
0021	Ward No. 21	1,108	516	592	3,054	2,684	370	2,897	2,572	325
0022	Ward No. 22	607	312	295	1,764	1,548	216	1,700	1,508	192
0023	Ward No. 23	682	317	365	2,103	1,738	365	1,976	1,675	301
0024	Ward No. 24	712	329	383	2,061	1,722	339	1,992	1,665	327
0025	Ward No. 25	642	305	337	1,990	1,750	240	1,938	1,712	226
0026	Ward No. 26	766	382	384	2,358	2,023	335	2,225	1,925	300
0027	Ward No. 27	869	406	463	2,360	2,026	334	2,264	1,967	297
0028	Ward No. 28	1,481	647	834	1,901	1,664	237	1,594	1,424	170
0029	Ward No. 29	1,338	614	724	2,149	1,765	384	2,006	1,666	340
0030	Ward No. 30	1,595	737	858	3,187	2,622	565	3,065	2,535	530
0031	Ward No. 31	967	431	536	2,309	1,763	546	2,062	1,666	396
0032	Ward No. 32	1,784	769	1,015	2,500	2,010	490	2,219	1,821	398
0033	Ward No. 33	1,402	670	732	2,488	2,020	468	2,155	1,789	366
0034	Ward No. 34	1,076	476	600	2,496	2,138	358	2,364	2,065	299
0035	Ward No. 35	860	414	446	2,229	1,874	355	2,072	1,781	291
0036	Ward No. 36	1,395	676	719	2,744	2,417	327	2,578	2,297	281
0037	Ward No. 37	2,248	963	1,285	2,644	1,931	713	1,930	1,467	463
0038	Ward No. 38	3,195	1,388	1,807	3,797	3,310	487	3,408	3,023	385
0039	Ward No. 39	1,283	553	730	1,682	1,462	220	1,565	1,377	188
0040	Ward No. 40	2,422	1,088	1,334	3,612	3,208	404	3,083	2,838	245
0041	Ward No. 41	2,079	892	1,187	3,284	2,940	344	3,115	2,823	292
0042	Ward No. 42	1,281	576	705	2,222	1,756	466	1,742	1,415	327
0043	Ward No. 43	1,118	435	683	1,625	1,250	375	1,056	871	185
0044	Ward No. 44	939	421	518	2,372	1,963	409	2,185	1,845	340
0045	Ward No. 45	1,848	805	1,043	3,114	2,375	739	2,850	2,277	573
0046	Ward No. 46	1,621	741	880	2,949	2,377	572	2,643	2,215	428
0047	Ward No. 47	1,759	773	986	2,518	1,986	532	2,391	1,896	495
0048	Ward No. 48	1,013	411	602	1,867	1,505	362	1,748	1,435	313
0049	Ward No. 49	1,635	703	932	2,518	2,008	510	2,293	1,861	432
0050	Ward No. 50	984	443	541	2,357	1,893	464	2,113	1,764	349
0051	Ward No. 51	1,181	485	696	2,309	1,754	555	2,200	1,679	521

CENSUS ABSTRACT

Industrial category of main workers												
Cultivators			Agricultural labourers			Household industry workers			Other workers			
Persons	Males	Females	Persons	Males	Females	Persons	Males	Females	Persons	Males	Females	Name of Town/ Ward
29	30	31	32	33	34	35	36	37	38	39	40	2
1	-	1	22	15	7	63	40	23	2,916	2,145	771	Ward No. 104
15	12	3	20	10	10	54	31	23	3,792	2,779	1,013	Ward No. 105
10	6	4	15	11	4	101	46	55	2,344	1,794	550	Ward No. 106
17	12	5	16	10	6	102	61	41	4,958	3,644	1,314	Ward No. 107
94	**82**	**12**	**75**	**59**	**16**	**29**	**17**	**12**	**1,246**	**1,059**	**187**	**Kambe (CT)**
94	82	12	75	59	16	29	17	12	1,246	1,059	187	Ward No. 1
22	**8**	**14**	**44**	**38**	**6**	**217**	**109**	**108**	**9,093**	**7,751**	**1,342**	**Mharal Bk (CT)**
22	8	14	44	38	6	217	109	108	9,093	7,751	1,342	Ward No. 1
439	**298**	**141**	**1,135**	**880**	**255**	**7,294**	**4,707**	**2,587**	**166,526**	**140,328**	**26,198**	**Ulhasnagar (M Corp.)**
5	4	1	15	14	1	24	16	8	1,739	1,465	274	Ward No. 1
5	5	-	147	123	24	7	3	4	1,526	1,387	139	Ward No. 2
47	38	9	12	10	2	41	25	16	2,009	1,608	401	Ward No. 3
7	4	3	-	-	-	29	19	10	1,359	1,200	159	Ward No. 4
1	-	1	3	3	-	56	39	17	1,679	1,474	205	Ward No. 5
5	5	-	1	1	-	156	123	33	3,356	3,093	263	Ward No. 6
5	2	3	31	23	8	158	74	84	3,693	3,087	606	Ward No. 7
3	2	1	30	25	5	68	31	37	2,217	1,530	687	Ward No. 8
3	3	-	48	41	7	46	22	24	1,318	1,002	316	Ward No. 9
6	4	2	8	6	2	114	79	35	2,603	2,175	428	Ward No. 10
17	6	11	139	95	44	167	95	72	2,560	2,139	421	Ward No. 11
2	1	1	4	4	-	98	70	28	1,825	1,482	343	Ward No. 12
4	1	3	3	3	-	68	55	13	2,008	1,686	322	Ward No. 13
5	2	3	7	1	6	47	38	9	2,383	2,074	309	Ward No. 14
1	1	-	32	24	8	179	140	39	2,043	1,753	290	Ward No. 15
1	-	1	5	4	1	44	25	19	2,401	1,888	513	Ward No. 16
8	6	2	2	2	-	112	44	68	2,011	1,787	224	Ward No. 17
5	3	2	3	1	2	75	43	32	1,684	1,365	319	Ward No. 18
4	3	1	28	25	3	95	70	25	1,765	1,554	211	Ward No. 19
12	10	2	8	8	-	82	36	46	2,877	2,420	457	Ward No. 20
3	1	2	7	6	1	124	86	38	2,763	2,479	284	Ward No. 21
3	2	1	1	1	-	23	16	7	1,673	1,489	184	Ward No. 22
39	25	14	9	6	3	16	12	4	1,912	1,632	280	Ward No. 23
9	5	4	1	1	-	43	21	22	1,939	1,638	301	Ward No. 24
2	1	1	3	3	-	47	39	8	1,886	1,669	217	Ward No. 25
-	-	-	-	-	-	159	139	20	2,066	1,786	280	Ward No. 26
1	1	-	30	29	1	106	47	59	2,127	1,890	237	Ward No. 27
2	2	-	3	3	-	32	26	6	1,557	1,393	164	Ward No. 28
8	4	4	7	4	3	271	232	39	1,720	1,426	294	Ward No. 29
1	1	-	3	3	-	99	51	48	2,962	2,480	482	Ward No. 30
6	5	1	33	23	10	209	129	80	1,814	1,509	305	Ward No. 31
-	-	-	15	14	1	46	20	26	2,158	1,787	371	Ward No. 32
5	3	2	14	10	4	110	86	24	2,026	1,690	336	Ward No. 33
8	7	1	8	6	2	138	103	35	2,210	1,949	261	Ward No. 34
6	4	2	2	2	-	126	87	39	1,938	1,688	250	Ward No. 35
5	4	1	5	5	-	95	78	17	2,473	2,210	263	Ward No. 36
3	2	1	4	4	-	423	304	119	1,500	1,157	343	Ward No. 37
5	3	2	10	8	2	31	15	16	3,362	2,997	365	Ward No. 38
1	-	1	2	2	-	56	37	19	1,506	1,338	168	Ward No. 39
12	9	3	13	12	1	57	44	13	3,001	2,773	228	Ward No. 40
11	11	-	2	2	-	155	111	44	2,947	2,699	248	Ward No. 41
8	5	3	10	7	3	123	61	62	1,601	1,342	259	Ward No. 42
7	7	-	7	4	3	36	21	15	1,006	839	167	Ward No. 43
5	3	2	3	3	-	85	47	38	2,092	1,792	300	Ward No. 44
3	2	1	5	3	2	83	37	46	2,759	2,235	524	Ward No. 45
5	3	2	13	6	7	72	52	20	2,553	2,154	399	Ward No. 46
6	4	2	12	10	2	205	146	59	2,168	1,736	432	Ward No. 47
2	2	-	6	6	-	20	11	9	1,720	1,416	304	Ward No. 48
4	1	3	7	5	2	115	62	53	2,167	1,793	374	Ward No. 49
2	1	1	1	1	-	80	30	50	2,030	1,732	298	Ward No. 50
2	-	2	7	5	2	62	38	24	2,129	1,636	493	Ward No. 51

URBAN PRIMARY

Location code number	Name of Town/ Ward	Marginal workers			Industrial category: Cultivators			Industrial category: Agricultural labourers		
		Persons	Males	Females	Persons	Males	Females	Persons	Males	Females
1	2	41	42	43	44	45	46	47	48	49
0104	Ward No. 104	73	42	31	-	-	-	1	1	-
0105	Ward No. 105	170	87	83	-	-	-	2	1	1
0106	Ward No. 106	135	80	55	7	5	2	2	2	-
0107	Ward No. 107	143	69	74	6	3	3	2	-	2
553005	**Kambe (CT)**	**718**	**368**	**350**	**2**	**1**	**1**	**58**	**20**	**38**
0001	Ward No. 1	718	368	350	2	1	1	58	20	38
553006	**Mharal Bk (CT)**	**1,293**	**785**	**508**	**12**	**7**	**5**	**17**	**10**	**7**
0001	Ward No. 1	1,293	785	508	12	7	5	17	10	7
802791	**Ulhasnagar (M Corp.)**	**18,630**	**11,885**	**6,745**	**177**	**110**	**67**	**252**	**169**	**83**
0001	Ward No. 1	149	101	48	3	1	2	4	4	-
0002	Ward No. 2	63	43	20	3	2	1	10	10	-
0003	Ward No. 3	310	206	104	8	6	2	22	20	2
0004	Ward No. 4	199	145	54	-	-	-	2	2	-
0005	Ward No. 5	328	219	109	-	-	-	1	1	-
0006	Ward No. 6	214	155	59	2	2	-	1	-	1
0007	Ward No. 7	496	267	229	1	1	-	13	2	11
0008	Ward No. 8	166	96	70	3	1	2	1	1	-
0009	Ward No. 9	220	133	87	4	3	1	5	5	-
0010	Ward No. 10	342	243	99	3	1	2	5	3	2
0011	Ward No. 11	455	313	142	3	1	2	11	11	-
0012	Ward No. 12	133	85	48	2	-	2	-	-	-
0013	Ward No. 13	141	98	43	2	2	-	-	-	-
0014	Ward No. 14	231	153	78	1	1	-	1	1	-
0015	Ward No. 15	92	56	36	1	-	1	-	-	-
0016	Ward No. 16	219	113	106	1	1	-	1	-	1
0017	Ward No. 17	134	88	46	-	-	-	-	-	-
0018	Ward No. 18	103	60	43	-	-	-	1	-	1
0019	Ward No. 19	118	90	28	1	1	-	3	1	2
0020	Ward No. 20	234	151	83	5	3	2	-	-	-
0021	Ward No. 21	157	112	45	1	1	-	3	-	3
0022	Ward No. 22	64	40	24	1	1	-	-	-	-
0023	Ward No. 23	127	63	64	2	1	1	5	1	4
0024	Ward No. 24	69	57	12	-	-	-	-	-	-
0025	Ward No. 25	52	38	14	-	-	-	1	-	1
0026	Ward No. 26	133	98	35	5	2	3	-	-	-
0027	Ward No. 27	96	59	37	1	-	1	2	2	-
0028	Ward No. 28	307	240	67	-	-	-	2	1	1
0029	Ward No. 29	143	99	44	1	-	1	-	-	-
0030	Ward No. 30	122	87	35	-	-	-	-	-	-
0031	Ward No. 31	247	97	150	3	2	1	2	1	1
0032	Ward No. 32	281	189	92	1	1	-	1	1	-
0033	Ward No. 33	333	231	102	3	3	-	2	2	-
0034	Ward No. 34	132	73	59	1	-	1	1	-	1
0035	Ward No. 35	157	93	64	-	-	-	1	-	1
0036	Ward No. 36	166	120	46	3	-	3	-	-	-
0037	Ward No. 37	714	464	250	4	3	1	2	2	-
0038	Ward No. 38	389	287	102	5	3	2	4	2	2
0039	Ward No. 39	117	85	32	-	-	-	-	-	-
0040	Ward No. 40	529	370	159	5	5	-	4	4	-
0041	Ward No. 41	169	117	52	1	1	-	1	1	-
0042	Ward No. 42	480	341	139	3	1	2	2	2	-
0043	Ward No. 43	569	379	190	3	2	1	4	3	1
0044	Ward No. 44	187	118	69	-	-	-	-	-	-
0045	Ward No. 45	264	98	166	10	9	1	1	1	-
0046	Ward No. 46	306	162	144	5	1	4	5	4	1
0047	Ward No. 47	127	90	37	3	2	1	-	-	-
0048	Ward No. 48	119	70	49	2	-	2	-	-	-
0049	Ward No. 49	225	147	78	3	3	-	1	1	-
0050	Ward No. 50	244	129	115	1	1	-	1	-	1
0051	Ward No. 51	109	75	34	-	-	-	-	-	-

CENSUS ABSTRACT

of marginal workers

Household industry workers			Other workers			Non-workers				Location
Persons	Males	Females	Persons	Males	Females	Persons	Males	Females	Name of Town/ Ward	code number
50	51	52	53	54	55	56	57	58	2	1
5	2	3	67	39	28	4,730	1,770	2,960	Ward No. 104	0104
19	7	12	149	79	70	6,013	2,282	3,731	Ward No. 105	0105
8	1	7	118	72	46	4,081	1,468	2,613	Ward No. 106	0106
8	4	4	127	62	65	8,134	3,017	5,117	Ward No. 107	0107
24	**11**	**13**	**634**	**336**	**298**	**3,274**	**1,219**	**2,055**	**Kambe (CT)**	**553005**
24	11	13	634	336	298	3,274	1,219	2,055	Ward No. 1	0001
173	**21**	**152**	**1,091**	**747**	**344**	**18,793**	**7,097**	**11,696**	**Mharal Bk (CT)**	**553006**
173	21	152	1,091	747	344	18,793	7,097	11,696	Ward No. 1	0001
1,721	**557**	**1,164**	**16,480**	**11,049**	**5,431**	**312,074**	**110,950**	**201,124**	**Ulhasnagar (M Corp.)**	**802791**
14	3	11	128	93	35	3,834	1,407	2,427	Ward No. 1	0001
3	-	3	47	31	16	2,407	908	1,499	Ward No. 2	0002
24	3	21	256	177	79	3,688	1,420	2,268	Ward No. 3	0003
7	4	3	190	139	51	3,196	1,160	2,036	Ward No. 4	0004
81	49	32	246	169	77	3,948	1,478	2,470	Ward No. 5	0005
28	7	21	183	146	37	6,085	2,316	3,769	Ward No. 6	0006
26	10	16	456	254	202	7,042	2,568	4,474	Ward No. 7	0007
12	-	12	150	94	56	3,433	1,314	2,119	Ward No. 8	0008
4	3	1	207	122	85	2,827	1,107	1,720	Ward No. 9	0009
17	8	9	317	231	86	5,032	1,894	3,138	Ward No. 10	0010
26	16	10	415	285	130	4,280	1,648	2,632	Ward No. 11	0011
8	1	7	123	84	39	3,607	1,295	2,312	Ward No. 12	0012
2	-	2	137	96	41	3,807	1,200	2,607	Ward No. 13	0013
13	10	3	216	141	75	4,843	1,585	3,258	Ward No. 14	0014
11	5	6	80	51	29	3,905	1,336	2,569	Ward No. 15	0015
8	1	7	209	111	98	3,922	1,302	2,620	Ward No. 16	0016
14	6	8	120	82	38	3,863	1,245	2,618	Ward No. 17	0017
10	2	8	92	58	34	3,429	1,214	2,215	Ward No. 18	0018
10	3	7	104	85	19	3,979	1,348	2,631	Ward No. 19	0019
15	5	10	214	143	71	4,725	1,805	2,920	Ward No. 20	0020
20	13	7	133	98	35	5,516	1,704	3,812	Ward No. 21	0021
7	-	7	56	39	17	3,034	944	2,090	Ward No. 22	0022
5	1	4	115	60	55	3,284	1,001	2,283	Ward No. 23	0023
9	7	2	60	50	10	3,533	1,132	2,401	Ward No. 24	0024
1	1	-	50	37	13	3,604	1,096	2,508	Ward No. 25	0025
8	4	4	120	92	28	3,822	1,136	2,686	Ward No. 26	0026
14	3	11	79	54	25	3,889	1,224	2,665	Ward No. 27	0027
101	87	14	204	152	52	2,699	970	1,729	Ward No. 28	0028
2	1	1	140	98	42	3,546	1,244	2,302	Ward No. 29	0029
11	4	7	111	83	28	5,177	1,742	3,435	Ward No. 30	0030
101	16	85	141	78	63	3,598	1,222	2,376	Ward No. 31	0031
21	4	17	258	183	75	3,572	1,253	2,319	Ward No. 32	0032
26	9	17	302	217	85	4,420	1,563	2,857	Ward No. 33	0033
11	4	7	119	69	50	4,304	1,375	2,929	Ward No. 34	0034
20	5	15	136	88	48	3,925	1,250	2,675	Ward No. 35	0035
7	2	5	156	118	38	4,873	1,610	3,263	Ward No. 36	0036
85	34	51	623	425	198	3,494	1,423	2,071	Ward No. 37	0037
14	9	5	366	273	93	5,710	2,266	3,444	Ward No. 38	0038
15	2	13	102	83	19	2,516	937	1,579	Ward No. 39	0039
16	6	10	504	355	149	4,947	1,904	3,043	Ward No. 40	0040
11	-	11	156	115	41	4,491	1,681	2,810	Ward No. 41	0041
50	12	38	425	326	99	3,182	1,131	2,051	Ward No. 42	0042
52	12	40	510	362	148	2,849	1,107	1,742	Ward No. 43	0043
29	11	18	158	107	51	3,861	1,261	2,600	Ward No. 44	0044
1	1	-	252	87	165	4,611	1,662	2,949	Ward No. 45	0045
26	5	21	270	152	118	4,750	1,714	3,036	Ward No. 46	0046
3	1	2	121	87	34	4,369	1,499	2,870	Ward No. 47	0047
3	1	2	114	69	45	3,334	1,149	2,185	Ward No. 48	0048
25	11	14	196	132	64	4,257	1,642	2,615	Ward No. 49	0049
75	14	61	167	114	53	3,669	1,241	2,428	Ward No. 50	0050
5	2	3	104	73	31	4,173	1,462	2,711	Ward No. 51	0051

URBAN PRIMARY

Location code number	Name of Town/ Ward	Area in Square Kilometre	Number of households	Total population (including institutional and houseless population)			Population in the age-group 0-6		
				Persons	Males	Females	Persons	Males	Females
1	2	3	4	5	6	7	8	9	10
0052	Ward No. 52		1,361	5,707	2,973	2,734	543	286	257
0053	Ward No. 53		1,739	7,157	3,749	3,408	649	367	282
0054	Ward No. 54		1,880	8,504	4,730	3,774	1,106	574	532
0055	Ward No. 55		1,447	6,405	3,317	3,088	639	342	297
0056	Ward No. 56		1,617	6,622	3,385	3,237	521	252	269
0057	Ward No. 57		1,515	6,258	3,198	3,060	549	273	276
0058	Ward No. 58		1,246	5,405	2,797	2,608	424	235	189
0059	Ward No. 59		1,606	6,914	3,576	3,338	546	287	259
0060	Ward No. 60		1,685	7,306	3,680	3,626	572	304	268
0061	Ward No. 61		1,836	8,035	4,061	3,974	689	339	350
0062	Ward No. 62		1,448	6,250	3,180	3,070	642	313	329
0063	Ward No. 63		1,836	8,316	4,327	3,989	877	467	410
0064	Ward No. 64		1,869	8,173	4,274	3,899	856	443	413
0065	Ward No. 65		1,712	7,569	4,308	3,261	751	371	380
0066	Ward No. 66		1,096	5,252	2,674	2,578	597	307	290
0067	Ward No. 67		1,694	7,583	3,929	3,654	624	336	288
0068	Ward No. 68		2,018	8,948	4,669	4,279	879	442	437
0069	Ward No. 69		950	4,468	2,375	2,093	393	203	190
0070	Ward No. 70		1,286	6,275	3,491	2,784	702	379	323
0071	Ward No. 71		1,590	7,317	3,949	3,368	868	465	403
0072	Ward No. 72		1,423	6,531	3,731	2,800	777	411	366
0073	Ward No. 73		1,474	6,869	3,644	3,225	682	350	332
0074	Ward No. 74		902	4,065	2,142	1,923	374	186	188
0075	Ward No. 75		2,032	9,306	5,210	4,096	1,199	620	579
0076	Ward No. 76		2,178	9,698	5,558	4,140	1,337	696	641
802792	**Badlapur (M Cl)**	**36.10**	**41,902**	**174,226**	**90,365**	**83,861**	**17,801**	**9,347**	**8,454**
0001	Ward No. 1		1,294	5,742	3,016	2,726	748	405	343
0002	Ward No. 2		683	3,215	1,676	1,539	354	188	166
0003	Ward No. 3		562	2,431	1,246	1,185	274	144	130
0004	Ward No. 4		770	3,694	1,898	1,796	410	222	188
0005	Ward No. 5		1,757	7,227	3,729	3,498	777	395	382
0006	Ward No. 6		1,114	4,490	2,310	2,180	426	239	187
0007	Ward No. 7		1,128	4,438	2,288	2,150	386	215	171
0008	Ward No. 8		1,295	5,534	2,855	2,679	554	306	248
0009	Ward No. 9		1,587	6,615	3,456	3,159	734	383	351
0010	Ward No. 10		1,773	7,265	3,736	3,529	700	363	337
0011	Ward No. 11		1,468	5,834	2,971	2,863	575	294	281
0012	Ward No. 12		916	3,618	1,852	1,766	309	158	151
0013	Ward No. 13		1,212	4,912	2,546	2,366	519	284	235
0014	Ward No. 14		941	3,843	1,939	1,904	391	207	184
0015	Ward No. 15		2,267	9,713	4,980	4,733	969	508	461
0016	Ward No. 16		2,165	9,317	4,820	4,497	987	514	473
0017	Ward No. 17		1,775	7,379	3,877	3,502	757	422	335
0018	Ward No. 18		919	3,577	1,792	1,785	287	147	140
0019	Ward No. 19		861	3,247	1,640	1,607	227	125	102
0020	Ward No. 20		1,051	4,140	2,044	2,096	308	170	138
0021	Ward No. 21		3,222	13,128	6,714	6,414	1,242	639	603
0022	Ward No. 22		866	3,688	2,027	1,661	471	221	250
0023	Ward No. 23		1,182	4,905	2,542	2,363	509	272	237
0024	Ward No. 24		1,079	4,523	2,299	2,224	484	234	250
0025	Ward No. 25		798	3,211	1,612	1,599	272	155	117
0026	Ward No. 26		1,421	5,592	2,831	2,761	485	236	249
0027	Ward No. 27		1,235	5,087	2,591	2,496	458	232	226
0028	Ward No. 28		1,275	5,228	2,736	2,492	531	287	244
0029	Ward No. 29		701	3,147	1,736	1,411	417	208	209
0030	Ward No. 30		677	3,400	1,760	1,640	445	226	219
0031	Ward No. 31		1,034	4,110	2,439	1,671	511	257	254
0032	Ward No. 32		478	1,905	988	917	179	95	84
0033	Ward No. 33		889	3,651	1,933	1,718	356	195	161
0034	Ward No. 34		1,507	6,420	3,486	2,934	749	401	348

CENSUS ABSTRACT

Scheduled Castes population			Scheduled Tribes population			Literates			
Persons	Males	Females	Persons	Males	Females	Persons	Males	Females	Name of Town/ Ward
11	12	13	14	15	16	17	18	19	2
934	475	459	178	99	79	4,757	2,553	2,204	Ward No. 52
1,129	575	554	67	32	35	5,951	3,181	2,770	Ward No. 53
1,778	955	823	244	131	113	5,784	3,453	2,331	Ward No. 54
3,059	1,591	1,468	36	24	12	5,212	2,812	2,400	Ward No. 55
1,193	595	598	70	40	30	5,782	3,016	2,766	Ward No. 56
910	453	457	136	68	68	5,390	2,802	2,588	Ward No. 57
101	53	48	45	16	29	4,732	2,462	2,270	Ward No. 58
310	158	152	134	63	71	5,966	3,133	2,833	Ward No. 59
421	207	214	16	8	8	6,224	3,165	3,059	Ward No. 60
860	444	416	285	134	151	6,798	3,502	3,296	Ward No. 61
1,719	857	862	151	79	72	5,033	2,671	2,362	Ward No. 62
5,303	2,692	2,611	277	155	122	6,540	3,610	2,930	Ward No. 63
2,949	1,493	1,456	152	79	73	6,667	3,608	3,059	Ward No. 64
1,161	589	572	85	47	38	6,075	3,591	2,484	Ward No. 65
1,979	990	989	15	8	7	3,859	2,063	1,796	Ward No. 66
205	104	101	25	14	11	6,521	3,420	3,101	Ward No. 67
1,023	507	516	153	76	77	7,038	3,830	3,208	Ward No. 68
499	254	245	54	25	29	3,759	2,052	1,707	Ward No. 69
725	369	356	45	24	21	4,473	2,643	1,830	Ward No. 70
1,148	567	581	53	32	21	5,517	3,133	2,384	Ward No. 71
943	539	404	38	27	11	4,730	2,869	1,861	Ward No. 72
211	137	74	50	27	23	5,615	3,052	2,563	Ward No. 73
76	42	34	6	1	5	3,353	1,803	1,550	Ward No. 74
3,382	1,770	1,612	203	117	86	6,105	3,754	2,351	Ward No. 75
1,342	718	624	326	179	147	6,660	4,148	2,512	Ward No. 76
25,496	**12,855**	**12,641**	**6,853**	**3,528**	**3,325**	**143,480**	**76,518**	**66,962**	**Badlapur (M Cl)**
573	310	263	352	186	166	3,997	2,237	1,760	Ward No. 1
158	83	75	20	14	6	2,437	1,367	1,070	Ward No. 2
99	45	54	370	200	170	1,777	951	826	Ward No. 3
83	47	36	424	224	200	2,790	1,479	1,311	Ward No. 4
1,239	599	640	295	153	142	6,026	3,179	2,847	Ward No. 5
570	286	284	80	42	38	3,920	2,027	1,893	Ward No. 6
547	273	274	192	99	93	3,906	2,035	1,871	Ward No. 7
1,044	529	515	273	145	128	4,675	2,452	2,223	Ward No. 8
685	352	333	391	198	193	5,427	2,909	2,518	Ward No. 9
1,090	560	530	187	98	89	6,316	3,303	3,013	Ward No. 10
852	430	422	199	104	95	4,992	2,590	2,402	Ward No. 11
305	156	149	95	42	53	3,112	1,631	1,481	Ward No. 12
889	456	433	238	116	122	4,127	2,183	1,944	Ward No. 13
558	270	288	148	70	78	3,220	1,659	1,561	Ward No. 14
1,859	953	906	267	136	131	8,222	4,306	3,916	Ward No. 15
2,180	1,071	1,109	277	147	130	7,852	4,186	3,666	Ward No. 16
1,719	886	833	268	131	137	6,259	3,361	2,898	Ward No. 17
473	229	244	128	64	64	3,068	1,577	1,491	Ward No. 18
296	154	142	42	23	19	2,902	1,464	1,438	Ward No. 19
379	187	192	148	77	71	3,621	1,783	1,838	Ward No. 20
2,593	1,270	1,323	579	292	287	11,178	5,864	5,314	Ward No. 21
750	414	336	152	83	69	2,705	1,619	1,086	Ward No. 22
943	462	481	272	147	125	4,016	2,120	1,896	Ward No. 23
781	388	393	138	66	72	3,577	1,907	1,670	Ward No. 24
294	146	148	51	25	26	2,760	1,398	1,362	Ward No. 25
407	202	205	75	31	44	4,818	2,482	2,336	Ward No. 26
400	183	217	185	97	88	4,406	2,298	2,108	Ward No. 27
736	382	354	119	58	61	4,454	2,382	2,072	Ward No. 28
415	206	209	273	137	136	2,195	1,341	854	Ward No. 29
445	239	206	66	34	32	2,580	1,389	1,191	Ward No. 30
92	57	35	123	67	56	2,841	1,835	1,006	Ward No. 31
466	227	239	68	32	36	1,578	842	736	Ward No. 32
482	236	246	180	97	83	2,942	1,624	1,318	Ward No. 33
1,094	567	527	178	93	85	4,784	2,738	2,046	Ward No. 34

URBAN PRIMARY

Location code number	Name of Town/ Ward	Illiterates			Total workers			Main workers		
		Persons	Males	Females	Persons	Males	Females	Persons	Males	Females
1	2	20	21	22	23	24	25	26	27	28
0052	Ward No. 52	950	420	530	2,259	1,707	552	2,064	1,590	474
0053	Ward No. 53	1,206	568	638	2,809	2,151	658	2,635	2,064	571
0054	Ward No. 54	2,720	1,277	1,443	3,152	2,607	545	2,968	2,477	491
0055	Ward No. 55	1,193	505	688	2,582	1,827	755	2,209	1,653	556
0056	Ward No. 56	840	369	471	2,452	1,871	581	2,256	1,757	499
0057	Ward No. 57	868	396	472	2,471	1,816	655	2,182	1,621	561
0058	Ward No. 58	673	335	338	1,932	1,637	295	1,834	1,579	255
0059	Ward No. 59	948	443	505	2,636	2,149	487	2,321	1,908	413
0060	Ward No. 60	1,082	515	567	2,724	2,188	536	2,458	1,997	461
0061	Ward No. 61	1,237	559	678	2,918	2,299	619	2,467	1,968	499
0062	Ward No. 62	1,217	509	708	2,170	1,723	447	1,864	1,511	353
0063	Ward No. 63	1,776	717	1,059	3,120	2,187	933	2,568	1,955	613
0064	Ward No. 64	1,506	666	840	2,872	2,337	535	2,608	2,159	449
0065	Ward No. 65	1,494	717	777	3,144	2,778	366	2,894	2,606	288
0066	Ward No. 66	1,393	611	782	1,953	1,473	480	1,566	1,249	317
0067	Ward No. 67	1,062	509	553	3,072	2,351	721	2,703	2,200	503
0068	Ward No. 68	1,910	839	1,071	3,723	2,846	877	3,146	2,486	660
0069	Ward No. 69	709	323	386	1,609	1,373	236	1,531	1,318	213
0070	Ward No. 70	1,802	848	954	2,626	2,131	495	2,376	2,034	342
0071	Ward No. 71	1,800	816	984	2,901	2,345	556	2,722	2,246	476
0072	Ward No. 72	1,801	862	939	2,886	2,410	476	2,777	2,353	424
0073	Ward No. 73	1,254	592	662	2,385	2,102	283	2,278	2,033	245
0074	Ward No. 74	712	339	373	1,492	1,293	199	1,421	1,249	172
0075	Ward No. 75	3,201	1,456	1,745	3,822	3,098	724	3,144	2,543	601
0076	Ward No. 76	3,038	1,410	1,628	4,010	3,373	637	3,579	3,074	505
802792	**Badlapur (M Cl)**	**30,746**	**13,847**	**16,899**	**65,255**	**50,608**	**14,647**	**55,750**	**44,176**	**11,574**
0001	Ward No. 1	1,745	779	966	2,362	1,702	660	1,915	1,421	494
0002	Ward No. 2	778	309	469	1,158	914	244	869	739	130
0003	Ward No. 3	654	295	359	904	645	259	617	460	157
0004	Ward No. 4	904	419	485	1,512	1,059	453	975	690	285
0005	Ward No. 5	1,201	550	651	2,941	2,227	714	2,496	1,927	569
0006	Ward No. 6	570	283	287	1,733	1,277	456	1,631	1,223	408
0007	Ward No. 7	532	253	279	1,529	1,212	317	1,427	1,150	277
0008	Ward No. 8	859	403	456	1,916	1,528	388	1,711	1,370	341
0009	Ward No. 9	1,188	547	641	2,528	1,911	617	2,074	1,621	453
0010	Ward No. 10	949	433	516	2,583	2,054	529	2,361	1,903	458
0011	Ward No. 11	842	381	461	2,218	1,688	530	1,955	1,509	446
0012	Ward No. 12	506	221	285	1,311	973	338	1,144	865	279
0013	Ward No. 13	785	363	422	1,841	1,414	427	1,592	1,249	343
0014	Ward No. 14	623	280	343	1,455	1,102	353	1,293	985	308
0015	Ward No. 15	1,491	674	817	3,689	2,848	841	3,070	2,479	591
0016	Ward No. 16	1,465	634	831	3,261	2,575	686	2,918	2,329	589
0017	Ward No. 17	1,120	516	604	2,856	2,232	624	2,448	1,967	481
0018	Ward No. 18	509	215	294	1,301	1,003	298	1,153	896	257
0019	Ward No. 19	345	176	169	1,270	914	356	984	714	270
0020	Ward No. 20	519	261	258	1,582	1,078	504	1,300	946	354
0021	Ward No. 21	1,950	850	1,100	4,540	3,621	919	4,079	3,272	807
0022	Ward No. 22	983	408	575	1,385	1,173	212	1,056	879	177
0023	Ward No. 23	889	422	467	1,670	1,340	330	1,468	1,195	273
0024	Ward No. 24	946	392	554	1,790	1,294	496	1,474	1,107	367
0025	Ward No. 25	451	214	237	1,238	901	337	1,115	822	293
0026	Ward No. 26	774	349	425	2,034	1,562	472	1,741	1,363	378
0027	Ward No. 27	681	293	388	1,809	1,434	375	1,615	1,306	309
0028	Ward No. 28	774	354	420	2,003	1,574	429	1,744	1,408	336
0029	Ward No. 29	952	395	557	1,280	1,038	242	1,088	902	186
0030	Ward No. 30	820	371	449	1,088	903	185	757	644	113
0031	Ward No. 31	1,269	604	665	1,840	1,687	153	1,604	1,493	111
0032	Ward No. 32	327	146	181	703	576	127	632	523	109
0033	Ward No. 33	709	309	400	1,442	1,115	327	1,217	975	242
0034	Ward No. 34	1,636	748	888	2,483	2,034	449	2,227	1,844	383

CENSUS ABSTRACT

Industrial category of main workers												
Cultivators			Agricultural labourers			Household industry workers			Other workers			
Persons	Males	Females	Persons	Males	Females	Persons	Males	Females	Persons	Males	Females	Name of Town/ Ward
29	30	31	32	33	34	35	36	37	38	39	40	2
8	6	2	1	1	-	105	61	44	1,950	1,522	428	Ward No. 52
1	1	-	3	3	-	59	41	18	2,572	2,019	553	Ward No. 53
9	3	6	19	15	4	79	59	20	2,861	2,400	461	Ward No. 54
6	2	4	6	4	2	57	37	20	2,140	1,610	530	Ward No. 55
6	4	2	39	27	12	196	138	58	2,015	1,588	427	Ward No. 56
4	3	1	7	4	3	115	66	49	2,056	1,548	508	Ward No. 57
1	1	-	9	7	2	31	14	17	1,793	1,557	236	Ward No. 58
4	3	1	6	5	1	85	43	42	2,226	1,857	369	Ward No. 59
3	2	1	26	21	5	117	83	34	2,312	1,891	421	Ward No. 60
8	6	2	4	3	1	49	36	13	2,406	1,923	483	Ward No. 61
4	2	2	11	9	2	54	37	17	1,795	1,463	332	Ward No. 62
7	6	1	22	17	5	45	26	19	2,494	1,906	588	Ward No. 63
5	4	1	8	5	3	49	27	22	2,546	2,123	423	Ward No. 64
3	1	2	2	1	1	56	30	26	2,833	2,574	259	Ward No. 65
7	6	1	14	13	1	84	73	11	1,461	1,157	304	Ward No. 66
1	1	-	7	2	5	108	83	25	2,587	2,114	473	Ward No. 67
11	6	5	22	14	8	133	50	83	2,980	2,416	564	Ward No. 68
1	1	-	10	9	1	134	100	34	1,386	1,208	178	Ward No. 69
2	2	-	9	6	3	94	59	35	2,271	1,967	304	Ward No. 70
1	-	1	3	2	1	149	105	44	2,569	2,139	430	Ward No. 71
7	5	2	95	72	23	164	64	100	2,511	2,212	299	Ward No. 72
6	3	3	4	2	2	97	63	34	2,171	1,965	206	Ward No. 73
2	2	-	5	2	3	36	21	15	1,378	1,224	154	Ward No. 74
6	5	1	9	7	2	114	52	62	3,015	2,479	536	Ward No. 75
6	5	1	25	22	3	171	104	67	3,377	2,943	434	Ward No. 76
826	**660**	**166**	**775**	**576**	**199**	**1,227**	**780**	**447**	**52,922**	**42,160**	**10,762**	**Badlapur (M Cl)**
32	26	6	53	34	19	59	35	24	1,771	1,326	445	Ward No. 1
123	108	15	56	38	18	32	23	9	658	570	88	Ward No. 2
22	19	3	101	79	22	14	9	5	480	353	127	Ward No. 3
108	73	35	57	33	24	50	33	17	760	551	209	Ward No. 4
5	1	4	30	24	6	52	32	20	2,409	1,870	539	Ward No. 5
52	28	24	25	20	5	55	24	31	1,499	1,151	348	Ward No. 6
9	7	2	9	7	2	50	36	14	1,359	1,100	259	Ward No. 7
14	12	2	18	13	5	24	13	11	1,655	1,332	323	Ward No. 8
26	21	5	45	33	12	34	18	16	1,969	1,549	420	Ward No. 9
8	6	2	12	8	4	40	29	11	2,301	1,860	441	Ward No. 10
18	7	11	9	5	4	46	32	14	1,882	1,465	417	Ward No. 11
13	11	2	1	1	-	30	23	7	1,100	830	270	Ward No. 12
24	18	6	15	12	3	28	15	13	1,525	1,204	321	Ward No. 13
12	12	-	7	4	3	23	16	7	1,251	953	298	Ward No. 14
26	20	6	51	39	12	49	33	16	2,944	2,387	557	Ward No. 15
14	13	1	13	9	4	99	70	29	2,792	2,237	555	Ward No. 16
28	21	7	4	4	-	60	40	20	2,356	1,902	454	Ward No. 17
17	16	1	5	5	-	18	12	6	1,113	863	250	Ward No. 18
1	-	1	6	3	3	17	6	11	960	705	255	Ward No. 19
3	3	-	8	6	2	31	21	10	1,258	916	342	Ward No. 20
26	23	3	23	17	6	79	57	22	3,951	3,175	776	Ward No. 21
5	4	1	3	2	1	34	23	11	1,014	850	164	Ward No. 22
20	12	8	9	6	3	9	3	6	1,430	1,174	256	Ward No. 23
4	3	1	4	2	2	39	22	17	1,427	1,080	347	Ward No. 24
5	4	1	1	1	-	18	7	11	1,091	810	281	Ward No. 25
12	11	1	11	10	1	39	28	11	1,679	1,314	365	Ward No. 26
6	6	-	4	4	-	26	11	15	1,579	1,285	294	Ward No. 27
6	6	-	13	13	-	21	9	12	1,704	1,380	324	Ward No. 28
24	19	5	106	81	25	34	21	13	924	781	143	Ward No. 29
11	10	1	8	8	-	23	21	2	715	605	110	Ward No. 30
93	92	1	48	41	7	29	21	8	1,434	1,339	95	Ward No. 31
2	1	1	1	1	-	10	7	3	619	514	105	Ward No. 32
26	16	10	12	6	6	34	13	21	1,145	940	205	Ward No. 33
31	31	-	7	7	-	21	17	4	2,168	1,789	379	Ward No. 34

URBAN PRIMARY

Location code number	Name of Town/ Ward	Marginal workers			Industrial category: Cultivators			Industrial category: Agricultural labourers		
		Persons	Males	Females	Persons	Males	Females	Persons	Males	Females
1	2	41	42	43	44	45	46	47	48	49
0052	Ward No. 52	195	117	78	5	4	1	2	2	-
0053	Ward No. 53	174	87	87	-	-	-	-	-	-
0054	Ward No. 54	184	130	54	4	2	2	-	-	-
0055	Ward No. 55	373	174	199	2	1	1	1	1	-
0056	Ward No. 56	196	114	82	-	-	-	5	1	4
0057	Ward No. 57	289	195	94	4	3	1	8	6	2
0058	Ward No. 58	98	58	40	4	2	2	-	-	-
0059	Ward No. 59	315	241	74	-	-	-	6	5	1
0060	Ward No. 60	266	191	75	1	1	-	-	-	-
0061	Ward No. 61	451	331	120	2	2	-	3	1	2
0062	Ward No. 62	306	212	94	4	3	1	-	-	-
0063	Ward No. 63	552	232	320	6	4	2	16	8	8
0064	Ward No. 64	264	178	86	-	-	-	2	1	1
0065	Ward No. 65	250	172	78	2	1	1	-	-	-
0066	Ward No. 66	387	224	163	5	3	2	2	1	1
0067	Ward No. 67	369	151	218	2	2	-	2	-	2
0068	Ward No. 68	577	360	217	11	5	6	56	37	19
0069	Ward No. 69	78	55	23	3	1	2	-	-	-
0070	Ward No. 70	250	97	153	1	-	1	4	1	3
0071	Ward No. 71	179	99	80	1	-	1	-	-	-
0072	Ward No. 72	109	57	52	1	1	-	3	3	-
0073	Ward No. 73	107	69	38	-	-	-	1	-	1
0074	Ward No. 74	71	44	27	1	1	-	-	-	-
0075	Ward No. 75	678	555	123	4	3	1	11	11	-
0076	Ward No. 76	431	299	132	4	3	1	4	2	2
802792	**Badlapur (M Cl)**	**9,505**	**6,432**	**3,073**	**259**	**187**	**72**	**486**	**292**	**194**
0001	Ward No. 1	447	281	166	15	13	2	85	37	48
0002	Ward No. 2	289	175	114	39	31	8	54	39	15
0003	Ward No. 3	287	185	102	3	1	2	87	55	32
0004	Ward No. 4	537	369	168	30	18	12	113	64	49
0005	Ward No. 5	445	300	145	5	3	2	13	8	5
0006	Ward No. 6	102	54	48	1	-	1	1	1	-
0007	Ward No. 7	102	62	40	2	2	-	-	-	-
0008	Ward No. 8	205	158	47	4	3	1	4	4	-
0009	Ward No. 9	454	290	164	13	8	5	14	8	6
0010	Ward No. 10	222	151	71	9	6	3	1	1	-
0011	Ward No. 11	263	179	84	1	-	1	6	3	3
0012	Ward No. 12	167	108	59	3	-	3	2	2	-
0013	Ward No. 13	249	165	84	13	9	4	1	-	1
0014	Ward No. 14	162	117	45	3	2	1	2	-	2
0015	Ward No. 15	619	369	250	16	9	7	12	6	6
0016	Ward No. 16	343	246	97	10	8	2	7	4	3
0017	Ward No. 17	408	265	143	11	10	1	1	1	-
0018	Ward No. 18	148	107	41	5	5	-	1	1	-
0019	Ward No. 19	286	200	86	-	-	-	1	1	-
0020	Ward No. 20	282	132	150	6	3	3	6	4	2
0021	Ward No. 21	461	349	112	2	1	1	10	7	3
0022	Ward No. 22	329	294	35	8	8	-	4	4	-
0023	Ward No. 23	202	145	57	3	2	1	3	3	-
0024	Ward No. 24	316	187	129	5	4	1	-	-	-
0025	Ward No. 25	123	79	44	4	3	1	-	-	-
0026	Ward No. 26	293	199	94	3	2	1	2	-	2
0027	Ward No. 27	194	128	66	5	5	-	-	-	-
0028	Ward No. 28	259	166	93	4	3	1	5	3	2
0029	Ward No. 29	192	136	56	1	1	-	2	1	1
0030	Ward No. 30	331	259	72	7	6	1	22	19	3
0031	Ward No. 31	236	194	42	23	17	6	20	12	8
0032	Ward No. 32	71	53	18	-	-	-	-	-	-
0033	Ward No. 33	225	140	85	3	2	1	3	1	2
0034	Ward No. 34	256	190	66	2	2	-	4	3	1

CENSUS ABSTRACT

of marginal workers

Household industry workers			Other workers			Non-workers				Location
Persons	Males	Females	Persons	Males	Females	Persons	Males	Females	Name of Town/ Ward	code number
50	51	52	53	54	55	56	57	58	2	1
35	17	18	153	94	59	3,448	1,266	2,182	Ward No. 52	0052
5	3	2	169	84	85	4,348	1,598	2,750	Ward No. 53	0053
7	1	6	173	127	46	5,352	2,123	3,229	Ward No. 54	0054
16	4	12	354	168	186	3,823	1,490	2,333	Ward No. 55	0055
30	6	24	161	107	54	4,170	1,514	2,656	Ward No. 56	0056
26	10	16	251	176	75	3,787	1,382	2,405	Ward No. 57	0057
9	1	8	85	55	30	3,473	1,160	2,313	Ward No. 58	0058
26	6	20	283	230	53	4,278	1,427	2,851	Ward No. 59	0059
25	16	9	240	174	66	4,582	1,492	3,090	Ward No. 60	0060
7	3	4	439	325	114	5,117	1,762	3,355	Ward No. 61	0061
19	8	11	283	201	82	4,080	1,457	2,623	Ward No. 62	0062
18	-	18	512	220	292	5,196	2,140	3,056	Ward No. 63	0063
8	1	7	254	176	78	5,301	1,937	3,364	Ward No. 64	0064
16	1	15	232	170	62	4,425	1,530	2,895	Ward No. 65	0065
10	4	6	370	216	154	3,299	1,201	2,098	Ward No. 66	0066
167	10	157	198	139	59	4,511	1,578	2,933	Ward No. 67	0067
30	10	20	480	308	172	5,225	1,823	3,402	Ward No. 68	0068
3	2	1	72	52	20	2,859	1,002	1,857	Ward No. 69	0069
38	4	34	207	92	115	3,649	1,360	2,289	Ward No. 70	0070
28	9	19	150	90	60	4,416	1,604	2,812	Ward No. 71	0071
30	9	21	75	44	31	3,645	1,321	2,324	Ward No. 72	0072
9	1	8	97	68	29	4,484	1,542	2,942	Ward No. 73	0073
3	-	3	67	43	24	2,573	849	1,724	Ward No. 74	0074
17	7	10	646	534	112	5,484	2,112	3,372	Ward No. 75	0075
32	6	26	391	288	103	5,688	2,185	3,503	Ward No. 76	0076
456	**182**	**274**	**8,304**	**5,771**	**2,533**	**108,971**	**39,757**	**69,214**	**Badlapur (M Cl)**	**802792**
4	3	1	343	228	115	3,380	1,314	2,066	Ward No. 1	0001
12	5	7	184	100	84	2,057	762	1,295	Ward No. 2	0002
9	8	1	188	121	67	1,527	601	926	Ward No. 3	0003
67	55	12	327	232	95	2,182	839	1,343	Ward No. 4	0004
17	7	10	410	282	128	4,286	1,502	2,784	Ward No. 5	0005
17	3	14	83	50	33	2,757	1,033	1,724	Ward No. 6	0006
6	3	3	94	57	37	2,909	1,076	1,833	Ward No. 7	0007
7	3	4	190	148	42	3,618	1,327	2,291	Ward No. 8	0008
7	-	7	420	274	146	4,087	1,545	2,542	Ward No. 9	0009
5	3	2	207	141	66	4,682	1,682	3,000	Ward No. 10	0010
14	6	8	242	170	72	3,616	1,283	2,333	Ward No. 11	0011
2	-	2	160	106	54	2,307	879	1,428	Ward No. 12	0012
12	2	10	223	154	69	3,071	1,132	1,939	Ward No. 13	0013
9	5	4	148	110	38	2,388	837	1,551	Ward No. 14	0014
17	2	15	574	352	222	6,024	2,132	3,892	Ward No. 15	0015
25	9	16	301	225	76	6,056	2,245	3,811	Ward No. 16	0016
4	1	3	392	253	139	4,523	1,645	2,878	Ward No. 17	0017
2	1	1	140	100	40	2,276	789	1,487	Ward No. 18	0018
10	2	8	275	197	78	1,977	726	1,251	Ward No. 19	0019
67	6	61	203	119	84	2,558	966	1,592	Ward No. 20	0020
24	13	11	425	328	97	8,588	3,093	5,495	Ward No. 21	0021
6	5	1	311	277	34	2,303	854	1,449	Ward No. 22	0022
5	1	4	191	139	52	3,235	1,202	2,033	Ward No. 23	0023
20	3	17	291	180	111	2,733	1,005	1,728	Ward No. 24	0024
1	-	1	118	76	42	1,973	711	1,262	Ward No. 25	0025
7	3	4	281	194	87	3,558	1,269	2,289	Ward No. 26	0026
13	9	4	176	114	62	3,278	1,157	2,121	Ward No. 27	0027
3	1	2	247	159	88	3,225	1,162	2,063	Ward No. 28	0028
4	1	3	185	133	52	1,867	698	1,169	Ward No. 29	0029
26	12	14	276	222	54	2,312	857	1,455	Ward No. 30	0030
6	3	3	187	162	25	2,270	752	1,518	Ward No. 31	0031
1	1	-	70	52	18	1,202	412	790	Ward No. 32	0032
25	5	20	194	132	62	2,209	818	1,391	Ward No. 33	0033
2	1	1	248	184	64	3,937	1,452	2,485	Ward No. 34	0034

URBAN PRIMARY

Location code number	Name of Town/ Ward	Area in Square Kilometre	Number of households	Total population (including institutional and houseless population)			Population in the age-group 0-6		
				Persons	Males	Females	Persons	Males	Females
1	2	3	4	5	6	7	8	9	10
802793	**Ambarnath(M Cl)**	**38.00**	**58,407**	**253,475**	**132,582**	**120,893**	**28,449**	**14,855**	**13,594**
0001	Ward No. 1		1,078	5,136	2,756	2,380	563	304	259
0002	Ward No. 2		1,320	6,060	3,271	2,789	815	432	383
0003	Ward No. 3		1,445	6,481	3,369	3,112	775	395	380
0004	Ward No. 4		1,227	5,481	2,841	2,640	646	333	313
0005	Ward No. 5		1,763	7,499	4,417	3,082	1,181	620	561
0006	Ward No. 6		1,670	7,725	4,265	3,460	945	486	459
0007	Ward No. 7		763	3,646	1,912	1,734	500	250	250
0008	Ward No. 8		867	4,029	2,081	1,948	554	260	294
0009	Ward No. 9		853	3,850	1,991	1,859	470	253	217
0010	Ward No. 10		745	3,543	1,790	1,753	357	166	191
0011	Ward No. 11		864	4,360	2,290	2,070	511	273	238
0012	Ward No. 12		867	3,960	2,042	1,918	413	227	186
0013	Ward No. 13		1,297	5,782	2,910	2,872	589	295	294
0014	Ward No. 14		421	1,851	981	870	173	87	86
0015	Ward No. 15		830	3,531	1,803	1,728	371	192	179
0016	Ward No. 16		241	1,159	597	562	88	55	33
0017	Ward No. 17		948	3,986	1,989	1,997	358	180	178
0018	Ward No. 18		862	3,551	1,800	1,751	333	177	156
0019	Ward No. 19		1,073	4,718	2,376	2,342	448	226	222
0020	Ward No. 20		1,136	5,292	2,671	2,621	624	320	304
0021	Ward No. 21		1,050	4,940	2,580	2,360	538	289	249
0022	Ward No. 22		844	3,937	2,025	1,912	452	260	192
0023	Ward No. 23		702	3,207	1,618	1,589	389	199	190
0024	Ward No. 24		905	4,348	2,250	2,098	527	256	271
0025	Ward No. 25		874	3,677	1,892	1,785	419	208	211
0026	Ward No. 26		876	4,249	2,224	2,025	541	276	265
0027	Ward No. 27		838	3,723	1,933	1,790	442	251	191
0028	Ward No. 28		846	4,007	2,112	1,895	544	255	289
0029	Ward No. 29		857	3,963	2,099	1,864	585	315	270
0030	Ward No. 30		888	3,792	2,098	1,694	467	242	225
0031	Ward No. 31		786	3,880	1,992	1,888	514	273	241
0032	Ward No. 32		888	3,807	1,998	1,809	396	223	173
0033	Ward No. 33		1,235	4,948	2,556	2,392	373	191	182
0034	Ward No. 34		1,050	4,408	2,214	2,194	458	238	220
0035	Ward No. 35		2,250	9,270	4,781	4,489	900	472	428
0036	Ward No. 36		1,893	7,765	4,112	3,653	982	528	454
0037	Ward No. 37		2,094	8,738	4,541	4,197	918	485	433
0038	Ward No. 38		1,144	5,016	2,595	2,421	627	331	296
0039	Ward No. 39		1,144	4,640	2,420	2,220	386	221	165
0040	Ward No. 40		1,229	4,844	2,486	2,358	426	234	192
0041	Ward No. 41		1,495	6,003	2,972	3,031	445	224	221
0042	Ward No. 42		1,174	4,465	2,237	2,228	303	147	156
0043	Ward No. 43		1,834	7,147	3,641	3,506	594	301	293
0044	Ward No. 44		1,459	5,945	3,122	2,823	575	306	269
0045	Ward No. 45		1,666	6,765	3,498	3,267	583	285	298
0046	Ward No. 46		2,082	8,407	4,341	4,066	886	462	424
0047	Ward No. 47		2,041	8,507	4,511	3,996	982	532	450
0048	Ward No. 48		1,483	6,202	3,352	2,850	903	488	415
0049	Ward No. 49		1,830	7,906	4,422	3,484	1,104	591	513
0050	Ward No. 50		680	3,329	1,808	1,521	476	241	235
553083	**Vangani (CT)**	**8.73**	**2,915**	**12,628**	**6,607**	**6,021**	**1,628**	**845**	**783**
0001	Ward No. 1		2,915	12,628	6,607	6,021	1,628	845	783
553290	**Murbad (CT)**	**8.30**	**4,458**	**18,725**	**9,987**	**8,738**	**2,234**	**1,189**	**1,045**
0001	Ward No. 1		4,458	18,725	9,987	8,738	2,234	1,189	1,045

CENSUS ABSTRACT

Scheduled Castes population			Scheduled Tribes population			Literates			
Persons	Males	Females	Persons	Males	Females	Persons	Males	Females	Name of Town/ Ward
11	12	13	14	15	16	17	18	19	2
35,377	**17,962**	**17,415**	**9,645**	**4,915**	**4,730**	**196,261**	**107,126**	**89,135**	**Ambarnath(M Cl)**
828	456	372	390	193	197	3,957	2,263	1,694	Ward No. 1
1,653	870	783	487	246	241	4,224	2,439	1,785	Ward No. 2
1,714	857	857	203	107	96	4,677	2,580	2,097	Ward No. 3
741	377	364	1,253	640	613	4,166	2,284	1,882	Ward No. 4
318	192	126	99	59	40	5,496	3,487	2,009	Ward No. 5
593	303	290	99	56	43	5,744	3,403	2,341	Ward No. 6
657	329	328	110	64	46	2,585	1,464	1,121	Ward No. 7
893	464	429	193	101	92	2,828	1,591	1,237	Ward No. 8
699	349	350	638	325	313	2,856	1,545	1,311	Ward No. 9
569	270	299	422	215	207	2,544	1,386	1,158	Ward No. 10
1,068	525	543	78	40	38	3,044	1,751	1,293	Ward No. 11
572	286	286	16	10	6	3,196	1,712	1,484	Ward No. 12
655	326	329	114	48	66	4,676	2,460	2,216	Ward No. 13
799	401	398	92	49	43	1,494	835	659	Ward No. 14
1,215	607	608	123	62	61	2,668	1,435	1,233	Ward No. 15
512	263	249	98	51	47	931	498	433	Ward No. 16
338	177	161	39	21	18	3,394	1,738	1,656	Ward No. 17
210	100	110	18	9	9	2,891	1,513	1,378	Ward No. 18
331	162	169	17	7	10	4,035	2,077	1,958	Ward No. 19
547	272	275	60	30	30	4,193	2,166	2,027	Ward No. 20
1,073	530	543	180	101	79	3,873	2,124	1,749	Ward No. 21
1,424	703	721	40	18	22	2,982	1,622	1,360	Ward No. 22
1,007	477	530	51	25	26	2,356	1,268	1,088	Ward No. 23
1,005	509	496	55	30	25	3,149	1,784	1,365	Ward No. 24
230	123	107	93	52	41	2,883	1,557	1,326	Ward No. 25
337	153	184	5	4	1	3,074	1,697	1,377	Ward No. 26
457	229	228	28	15	13	2,789	1,501	1,288	Ward No. 27
282	159	123	65	38	27	2,796	1,569	1,227	Ward No. 28
218	123	95	64	32	32	2,410	1,402	1,008	Ward No. 29
291	148	143	71	38	33	2,549	1,524	1,025	Ward No. 30
127	62	65	25	11	14	2,467	1,421	1,046	Ward No. 31
357	176	181	93	45	48	2,954	1,620	1,334	Ward No. 32
251	118	133	75	38	37	4,323	2,277	2,046	Ward No. 33
974	479	495	37	16	21	3,596	1,880	1,716	Ward No. 34
1,586	828	758	305	156	149	7,848	4,100	3,748	Ward No. 35
1,133	596	537	433	222	211	5,684	3,124	2,560	Ward No. 36
1,092	547	545	264	129	135	7,259	3,837	3,422	Ward No. 37
1,647	845	802	89	39	50	3,707	2,055	1,652	Ward No. 38
185	94	91	43	21	22	3,940	2,069	1,871	Ward No. 39
266	128	138	28	13	15	4,153	2,120	2,033	Ward No. 40
214	111	103	65	31	34	5,228	2,611	2,617	Ward No. 41
506	251	255	38	20	18	3,921	1,988	1,933	Ward No. 42
380	191	189	97	45	52	6,209	3,183	3,026	Ward No. 43
525	268	257	128	72	56	5,032	2,703	2,329	Ward No. 44
830	423	407	173	82	91	5,789	3,039	2,750	Ward No. 45
515	268	247	171	88	83	7,114	3,737	3,377	Ward No. 46
1,265	672	593	264	152	112	6,921	3,757	3,164	Ward No. 47
589	306	283	905	456	449	4,209	2,399	1,810	Ward No. 48
1,155	581	574	1,117	545	572	5,162	3,181	1,981	Ward No. 49
544	278	266	94	48	46	2,285	1,350	935	Ward No. 50
2,050	**1,041**	**1,009**	**901**	**460**	**441**	**9,207**	**5,105**	**4,102**	**Vangani (CT)**
2,050	1,041	1,009	901	460	441	9,207	5,105	4,102	Ward No. 1
1,751	**850**	**901**	**1,177**	**620**	**557**	**14,755**	**8,266**	**6,489**	**Murbad (CT)**
1,751	850	901	1,177	620	557	14,755	8,266	6,489	Ward No. 1

URBAN PRIMARY

Location code number	Name of Town/ Ward	Illiterates			Total workers			Main workers		
		Persons	Males	Females	Persons	Males	Females	Persons	Males	Females
1	2	20	21	22	23	24	25	26	27	28
802793	**Ambarnath(M Cl)**	**57,214**	**25,456**	**31,758**	**91,407**	**72,275**	**19,132**	**85,272**	**67,996**	**17,276**
0001	Ward No. 1	1,179	493	686	1,715	1,412	303	1,603	1,330	273
0002	Ward No. 2	1,836	832	1,004	2,084	1,762	322	1,971	1,672	299
0003	Ward No. 3	1,804	789	1,015	2,283	1,796	487	2,081	1,657	424
0004	Ward No. 4	1,315	557	758	1,900	1,531	369	1,775	1,451	324
0005	Ward No. 5	2,003	930	1,073	2,882	2,624	258	2,711	2,480	231
0006	Ward No. 6	1,981	862	1,119	2,796	2,443	353	2,569	2,250	319
0007	Ward No. 7	1,061	448	613	1,243	1,049	194	1,111	947	164
0008	Ward No. 8	1,201	490	711	1,477	1,144	333	1,131	883	248
0009	Ward No. 9	994	446	548	1,346	1,070	276	1,236	1,007	229
0010	Ward No. 10	999	404	595	1,265	940	325	1,153	869	284
0011	Ward No. 11	1,316	539	777	1,497	1,193	304	1,428	1,145	283
0012	Ward No. 12	764	330	434	1,380	1,108	272	1,314	1,071	243
0013	Ward No. 13	1,106	450	656	1,998	1,570	428	1,928	1,524	404
0014	Ward No. 14	357	146	211	685	556	129	628	515	113
0015	Ward No. 15	863	368	495	1,310	1,035	275	1,004	814	190
0016	Ward No. 16	228	99	129	396	318	78	392	315	77
0017	Ward No. 17	592	251	341	1,402	1,041	361	1,323	988	335
0018	Ward No. 18	660	287	373	1,211	894	317	1,152	855	297
0019	Ward No. 19	683	299	384	1,522	1,222	300	1,482	1,199	283
0020	Ward No. 20	1,099	505	594	1,729	1,348	381	1,678	1,319	359
0021	Ward No. 21	1,067	456	611	1,591	1,253	338	1,436	1,148	288
0022	Ward No. 22	955	403	552	1,318	1,045	273	1,156	930	226
0023	Ward No. 23	851	350	501	1,099	884	215	1,058	856	202
0024	Ward No. 24	1,199	466	733	1,608	1,269	339	1,429	1,139	290
0025	Ward No. 25	794	335	459	1,322	1,045	277	1,209	955	254
0026	Ward No. 26	1,175	527	648	1,436	1,175	261	1,282	1,069	213
0027	Ward No. 27	934	432	502	1,263	1,015	248	1,193	973	220
0028	Ward No. 28	1,211	543	668	1,458	1,137	321	1,343	1,064	279
0029	Ward No. 29	1,553	697	856	1,409	1,117	292	1,180	944	236
0030	Ward No. 30	1,243	574	669	1,592	1,279	313	1,493	1,196	297
0031	Ward No. 31	1,413	571	842	1,351	982	369	1,202	888	314
0032	Ward No. 32	853	378	475	1,419	1,071	348	1,321	1,002	319
0033	Ward No. 33	625	279	346	1,909	1,429	480	1,748	1,331	417
0034	Ward No. 34	812	334	478	1,604	1,193	411	1,475	1,101	374
0035	Ward No. 35	1,422	681	741	3,299	2,559	740	3,145	2,455	690
0036	Ward No. 36	2,081	988	1,093	2,844	2,268	576	2,603	2,102	501
0037	Ward No. 37	1,479	704	775	2,969	2,440	529	2,766	2,282	484
0038	Ward No. 38	1,309	540	769	1,950	1,489	461	1,877	1,447	430
0039	Ward No. 39	700	351	349	1,739	1,302	437	1,675	1,264	411
0040	Ward No. 40	691	366	325	1,912	1,362	550	1,848	1,320	528
0041	Ward No. 41	775	361	414	2,188	1,571	617	2,132	1,544	588
0042	Ward No. 42	544	249	295	1,682	1,202	480	1,643	1,186	457
0043	Ward No. 43	938	458	480	2,607	1,935	672	2,522	1,880	642
0044	Ward No. 44	913	419	494	2,110	1,689	421	1,970	1,594	376
0045	Ward No. 45	976	459	517	2,500	1,921	579	2,348	1,809	539
0046	Ward No. 46	1,293	604	689	3,141	2,459	682	3,008	2,370	638
0047	Ward No. 47	1,586	754	832	2,998	2,466	532	2,817	2,340	477
0048	Ward No. 48	1,993	953	1,040	2,462	1,938	524	2,398	1,919	479
0049	Ward No. 49	2,744	1,241	1,503	3,326	2,693	633	3,211	2,608	603
0050	Ward No. 50	1,044	458	586	1,180	1,031	149	1,114	989	125
553083	**Vangani (CT)**	**3,421**	**1,502**	**1,919**	**4,645**	**3,716**	**929**	**4,161**	**3,381**	**780**
0001	Ward No. 1	3,421	1,502	1,919	4,645	3,716	929	4,161	3,381	780
553290	**Murbad (CT)**	**3,970**	**1,721**	**2,249**	**6,610**	**5,637**	**973**	**6,098**	**5,343**	**755**
0001	Ward No. 1	3,970	1,721	2,249	6,610	5,637	973	6,098	5,343	755

PRIMARY CENSUS ABSTRACT

CENSUS ABSTRACT

Industrial category of main workers												
Cultivators			Agricultural labourers			Household industry workers			Other workers			
Persons	Males	Females	Persons	Males	Females	Persons	Males	Females	Persons	Males	Females	Name of Town/ Ward
29	30	31	32	33	34	35	36	37	38	39	40	2
398	**327**	**71**	**423**	**307**	**116**	**1,652**	**953**	**699**	**82,799**	**66,409**	**16,390**	**Ambarnath(M Cl)**
3	2	1	2	-	2	19	7	12	1,579	1,321	258	Ward No. 1
12	9	3	9	6	3	9	5	4	1,941	1,652	289	Ward No. 2
6	6	-	11	7	4	51	29	22	2,013	1,615	398	Ward No. 3
2	-	2	36	28	8	60	26	34	1,677	1,397	280	Ward No. 4
14	14	-	6	4	2	40	30	10	2,651	2,432	219	Ward No. 5
3	3	-	18	15	3	28	24	4	2,520	2,208	312	Ward No. 6
2	2	-	6	6	-	9	4	5	1,094	935	159	Ward No. 7
-	-	-	8	6	2	49	24	25	1,074	853	221	Ward No. 8
2	1	1	11	10	1	36	10	26	1,187	986	201	Ward No. 9
2	2	-	3	1	2	17	11	6	1,131	855	276	Ward No. 10
2	1	1	6	4	2	24	15	9	1,396	1,125	271	Ward No. 11
6	6	-	9	8	1	18	11	7	1,281	1,046	235	Ward No. 12
12	7	5	7	7	-	48	34	14	1,861	1,476	385	Ward No. 13
1	1	-	1	1	-	2	1	1	624	512	112	Ward No. 14
3	2	1	3	1	2	7	4	3	991	807	184	Ward No. 15
-	-	-	-	-	-	-	-	-	392	315	77	Ward No. 16
2	1	1	4	2	2	20	12	8	1,297	973	324	Ward No. 17
7	6	1	6	5	1	13	5	8	1,126	839	287	Ward No. 18
3	2	1	2	2	-	14	12	2	1,463	1,183	280	Ward No. 19
4	4	-	4	3	1	45	25	20	1,625	1,287	338	Ward No. 20
3	2	1	2	2	-	35	26	9	1,396	1,118	278	Ward No. 21
-	-	-	-	-	-	29	13	16	1,127	917	210	Ward No. 22
2	1	1	3	2	1	22	11	11	1,031	842	189	Ward No. 23
6	4	2	6	5	1	21	13	8	1,396	1,117	279	Ward No. 24
6	5	1	11	9	2	18	11	7	1,174	930	244	Ward No. 25
-	-	-	4	4	-	11	6	5	1,267	1,059	208	Ward No. 26
6	4	2	1	1	-	12	9	3	1,174	959	215	Ward No. 27
1	1	-	5	5	-	100	79	21	1,237	979	258	Ward No. 28
4	2	2	6	5	1	13	7	6	1,157	930	227	Ward No. 29
3	3	-	2	2	-	58	21	37	1,430	1,170	260	Ward No. 30
1	1	-	5	2	3	43	10	33	1,153	875	278	Ward No. 31
1	1	-	4	4	-	17	11	6	1,299	986	313	Ward No. 32
8	6	2	-	-	-	31	21	10	1,709	1,304	405	Ward No. 33
1	1	-	2	1	1	30	21	9	1,442	1,078	364	Ward No. 34
5	3	2	9	7	2	52	39	13	3,079	2,406	673	Ward No. 35
15	14	1	8	7	1	35	23	12	2,545	2,058	487	Ward No. 36
5	5	-	9	6	3	44	21	23	2,708	2,250	458	Ward No. 37
-	-	-	6	4	2	24	12	12	1,847	1,431	416	Ward No. 38
-	-	-	2	1	1	10	4	6	1,663	1,259	404	Ward No. 39
-	-	-	21	14	7	8	4	4	1,819	1,302	517	Ward No. 40
2	2	-	4	2	2	30	20	10	2,096	1,520	576	Ward No. 41
1	1	-	4	3	1	34	22	12	1,604	1,160	444	Ward No. 42
3	3	-	1	1	-	73	55	18	2,445	1,821	624	Ward No. 43
12	9	3	6	4	2	33	18	15	1,919	1,563	356	Ward No. 44
2	2	-	7	5	2	33	13	20	2,306	1,789	517	Ward No. 45
4	3	1	6	5	1	58	22	36	2,940	2,340	600	Ward No. 46
4	4	-	11	10	1	58	38	20	2,744	2,288	456	Ward No. 47
100	72	28	98	58	40	43	16	27	2,157	1,773	384	Ward No. 48
8	6	2	9	7	2	157	92	65	3,037	2,503	534	Ward No. 49
109	103	6	19	15	4	11	6	5	975	865	110	Ward No. 50
86	**85**	**1**	**43**	**30**	**13**	**107**	**73**	**34**	**3,925**	**3,193**	**732**	**Vangani (CT)**
86	85	1	43	30	13	107	73	34	3,925	3,193	732	Ward No. 1
69	**57**	**12**	**97**	**78**	**19**	**207**	**154**	**53**	**5,725**	**5,054**	**671**	**Murbad (CT)**
69	57	12	97	78	19	207	154	53	5,725	5,054	671	Ward No. 1

URBAN PRIMARY

Location code number	Name of Town/ Ward	Marginal workers			Industrial category					
					Cultivators			Agricultural labourers		
		Persons	Males	Females	Persons	Males	Females	Persons	Males	Females
1	2	41	42	43	44	45	46	47	48	49
802793	**Ambarnath(M Cl)**	**6,135**	**4,279**	**1,856**	**52**	**39**	**13**	**60**	**34**	**26**
0001	Ward No. 1	112	82	30	1	-	1	1	1	-
0002	Ward No. 2	113	90	23	1	1	-	1	1	-
0003	Ward No. 3	202	139	63	4	4	-	-	-	-
0004	Ward No. 4	125	80	45	-	-	-	1	1	-
0005	Ward No. 5	171	144	27	3	1	2	3	3	-
0006	Ward No. 6	227	193	34	1	1	-	-	-	-
0007	Ward No. 7	132	102	30	-	-	-	3	1	2
0008	Ward No. 8	346	261	85	-	-	-	3	2	1
0009	Ward No. 9	110	63	47	1	1	-	1	1	-
0010	Ward No. 10	112	71	41	3	2	1	3	3	-
0011	Ward No. 11	69	48	21	-	-	-	-	-	-
0012	Ward No. 12	66	37	29	-	-	-	1	-	1
0013	Ward No. 13	70	46	24	1	-	1	-	-	-
0014	Ward No. 14	57	41	16	-	-	-	-	-	-
0015	Ward No. 15	306	221	85	2	2	-	1	1	-
0016	Ward No. 16	4	3	1	-	-	-	-	-	-
0017	Ward No. 17	79	53	26	-	-	-	1	-	1
0018	Ward No. 18	59	39	20	-	-	-	1	1	-
0019	Ward No. 19	40	23	17	-	-	-	-	-	-
0020	Ward No. 20	51	29	22	-	-	-	-	-	-
0021	Ward No. 21	155	105	50	6	6	-	-	-	-
0022	Ward No. 22	162	115	47	1	1	-	-	-	-
0023	Ward No. 23	41	28	13	-	-	-	-	-	-
0024	Ward No. 24	179	130	49	1	-	1	-	-	-
0025	Ward No. 25	113	90	23	2	2	-	1	1	-
0026	Ward No. 26	154	106	48	-	-	-	-	-	-
0027	Ward No. 27	70	42	28	-	-	-	1	-	1
0028	Ward No. 28	115	73	42	1	-	1	1	-	1
0029	Ward No. 29	229	173	56	1	1	-	1	1	-
0030	Ward No. 30	99	83	16	2	2	-	-	-	-
0031	Ward No. 31	149	94	55	-	-	-	2	-	2
0032	Ward No. 32	98	69	29	-	-	-	1	-	1
0033	Ward No. 33	161	98	63	1	1	-	-	-	-
0034	Ward No. 34	129	92	37	1	1	-	-	-	-
0035	Ward No. 35	154	104	50	3	3	-	1	1	-
0036	Ward No. 36	241	166	75	3	3	-	9	6	3
0037	Ward No. 37	203	158	45	-	-	-	-	-	-
0038	Ward No. 38	73	42	31	-	-	-	1	-	1
0039	Ward No. 39	64	38	26	1	1	-	-	-	-
0040	Ward No. 40	64	42	22	-	-	-	1	-	1
0041	Ward No. 41	56	27	29	2	1	1	-	-	-
0042	Ward No. 42	39	16	23	-	-	-	-	-	-
0043	Ward No. 43	85	55	30	1	-	1	-	-	-
0044	Ward No. 44	140	95	45	1	1	-	2	2	-
0045	Ward No. 45	152	112	40	1	-	1	1	1	-
0046	Ward No. 46	133	89	44	-	-	-	1	-	1
0047	Ward No. 47	181	126	55	2	2	-	-	-	-
0048	Ward No. 48	64	19	45	3	-	3	8	3	5
0049	Ward No. 49	115	85	30	-	-	-	1	-	1
0050	Ward No. 50	66	42	24	2	2	-	8	4	4
553083	**Vangani (CT)**	**484**	**335**	**149**	**23**	**17**	**6**	**36**	**17**	**19**
0001	Ward No. 1	484	335	149	23	17	6	36	17	19
553290	**Murbad (CT)**	**512**	**294**	**218**	**24**	**11**	**13**	**25**	**18**	**7**
0001	Ward No. 1	512	294	218	24	11	13	25	18	7

CENSUS ABSTRACT

of marginal workers

Household industry workers			Other workers			Non-workers				Location
Persons	Males	Females	Persons	Males	Females	Persons	Males	Females	Name of Town/ Ward	code number
50	51	52	53	54	55	56	57	58	2	1
225	**73**	**152**	**5,798**	**4,133**	**1,665**	**162,068**	**60,307**	**101,761**	**Ambarnath(M Cl)**	**802793**
3	2	1	107	79	28	3,421	1,344	2,077	Ward No. 1	0001
-	-	-	111	88	23	3,976	1,509	2,467	Ward No. 2	0002
14	5	9	184	130	54	4,198	1,573	2,625	Ward No. 3	0003
8	-	8	116	79	37	3,581	1,310	2,271	Ward No. 4	0004
5	3	2	160	137	23	4,617	1,793	2,824	Ward No. 5	0005
7	4	3	219	188	31	4,929	1,822	3,107	Ward No. 6	0006
4	2	2	125	99	26	2,403	863	1,540	Ward No. 7	0007
12	5	7	331	254	77	2,552	937	1,615	Ward No. 8	0008
12	-	12	96	61	35	2,504	921	1,583	Ward No. 9	0009
10	3	7	96	63	33	2,278	850	1,428	Ward No. 10	0010
3	1	2	66	47	19	2,863	1,097	1,766	Ward No. 11	0011
3	3	-	62	34	28	2,580	934	1,646	Ward No. 12	0012
3	1	2	66	45	21	3,784	1,340	2,444	Ward No. 13	0013
-	-	-	57	41	16	1,166	425	741	Ward No. 14	0014
-	-	-	303	218	85	2,221	768	1,453	Ward No. 15	0015
-	-	-	4	3	1	763	279	484	Ward No. 16	0016
1	1	-	77	52	25	2,584	948	1,636	Ward No. 17	0017
2	2	-	56	36	20	2,340	906	1,434	Ward No. 18	0018
2	1	1	38	22	16	3,196	1,154	2,042	Ward No. 19	0019
4	-	4	47	29	18	3,563	1,323	2,240	Ward No. 20	0020
8	3	5	141	96	45	3,349	1,327	2,022	Ward No. 21	0021
6	-	6	155	114	41	2,619	980	1,639	Ward No. 22	0022
1	-	1	40	28	12	2,108	734	1,374	Ward No. 23	0023
4	-	4	174	130	44	2,740	981	1,759	Ward No. 24	0024
1	1	-	109	86	23	2,355	847	1,508	Ward No. 25	0025
3	1	2	151	105	46	2,813	1,049	1,764	Ward No. 26	0026
1	-	1	68	42	26	2,460	918	1,542	Ward No. 27	0027
2	-	2	111	73	38	2,549	975	1,574	Ward No. 28	0028
6	3	3	221	168	53	2,554	982	1,572	Ward No. 29	0029
4	1	3	93	80	13	2,200	819	1,381	Ward No. 30	0030
10	2	8	137	92	45	2,529	1,010	1,519	Ward No. 31	0031
-	-	-	97	69	28	2,388	927	1,461	Ward No. 32	0032
2	-	2	158	97	61	3,039	1,127	1,912	Ward No. 33	0033
4	-	4	124	91	33	2,804	1,021	1,783	Ward No. 34	0034
7	1	6	143	99	44	5,971	2,222	3,749	Ward No. 35	0035
9	4	5	220	153	67	4,921	1,844	3,077	Ward No. 36	0036
8	4	4	195	154	41	5,769	2,101	3,668	Ward No. 37	0037
1	-	1	71	42	29	3,066	1,106	1,960	Ward No. 38	0038
2	-	2	61	37	24	2,901	1,118	1,783	Ward No. 39	0039
-	-	-	63	42	21	2,932	1,124	1,808	Ward No. 40	0040
1	-	1	53	26	27	3,815	1,401	2,414	Ward No. 41	0041
6	3	3	33	13	20	2,783	1,035	1,748	Ward No. 42	0042
4	1	3	80	54	26	4,540	1,706	2,834	Ward No. 43	0043
4	1	3	133	91	42	3,835	1,433	2,402	Ward No. 44	0044
8	3	5	142	108	34	4,265	1,577	2,688	Ward No. 45	0045
8	1	7	124	88	36	5,266	1,882	3,384	Ward No. 46	0046
9	7	2	170	117	53	5,509	2,045	3,464	Ward No. 47	0047
5	-	5	48	16	32	3,740	1,414	2,326	Ward No. 48	0048
8	4	4	106	81	25	4,580	1,729	2,851	Ward No. 49	0049
-	-	-	56	36	20	2,149	777	1,372	Ward No. 50	0050
41	**18**	**23**	**384**	**283**	**101**	**7,983**	**2,891**	**5,092**	**Vangani (CT)**	**553083**
41	18	23	384	283	101	7,983	2,891	5,092	Ward No. 1	0001
81	**23**	**58**	**382**	**242**	**140**	**12,115**	**4,350**	**7,765**	**Murbad (CT)**	**553290**
81	23	58	382	242	140	12,115	4,350	7,765	Ward No. 1	0001

Section – II

Tables based on Households Amenities and Assets (Rural /Urban) at District and Sub-District level

Table -1: Households by Ownership Status and by Number of Dwelling rooms occupied in the District, 2011

Name of district	Ownership status	Number of dwelling rooms	Number of households								
			Total			Scheduled Castes			Scheduled Tribes		
			Total	Rural	Urban	Total	Rural	Urban	Total	Rural	Urban
1	2	3	4	5	6	7	8	9	10	11	12
	Owned	No exclusive room	73,886	33,577	40,309	6,229	1,129	5,100	28,250	24,668	3,582
		One room	699,716	201,042	498,674	84,150	8,636	75,514	173,625	134,473	39,152
		Two rooms	624,038	143,655	480,383	57,590	7,062	50,528	89,484	61,507	27,977
		Three rooms	260,822	54,002	206,820	18,291	2,390	15,901	22,295	13,586	8,709
		3+ rooms	99,857	25,911	73,946	6,061	950	5,111	8,155	5,275	2,880
	Rented	No exclusive room	41,363	4,446	36,917	4,144	392	3,752	2,623	474	2,149
		One room	388,994	39,180	349,814	44,865	4,289	40,576	25,612	3,454	22,158
		Two rooms	154,684	12,436	142,248	15,546	1,347	14,199	9,037	1,298	7,739
		Three rooms	38,238	2,155	36,083	2,947	200	2,747	1,682	232	1,450
		3+ rooms	8,864	780	8,084	631	56	575	450	75	375
	Others	No exclusive room	5,168	1,510	3,658	399	94	305	1,076	669	407
		One room	20,506	5,008	15,498	2,754	510	2,244	3,558	1,988	1,570
		Two rooms	8,649	1,638	7,011	1,091	171	920	929	452	477
		Three rooms	4,345	613	3,732	413	49	364	335	95	240
		3+ rooms	1,486	444	1,042	111	27	84	89	52	37
District - Thane (27517)	**Total**	**No exclusive room**	**120,417**	**39,533**	**80,884**	**10,772**	**1,615**	**9,157**	**31,949**	**25,811**	**6,138**
		One room	**1,109,216**	**245,230**	**863,986**	**131,769**	**13,435**	**118,334**	**202,795**	**139,915**	**62,880**
		Two rooms	**787,371**	**157,729**	**629,642**	**74,227**	**8,580**	**65,647**	**99,450**	**63,257**	**36,193**
		Three rooms	**303,405**	**56,770**	**246,635**	**21,651**	**2,639**	**19,012**	**24,312**	**13,913**	**10,399**
		3+ rooms	**110,207**	**27,135**	**83,072**	**6,803**	**1,033**	**5,770**	**8,694**	**5,402**	**3,292**

Data Source:-Census of India, 2011, HH- series Tables on Houses, Household amenities and assets.

Table - 2 : Percentage distribution of Households living in Permanent,					
Sl. No.	Name of Sub - District	Total			
		Permanent	Semi permanent	Temporary	Permanent
1	2	3	4	5	6
1	Sub-District - Talasari (2751704157)	8,622 (31.6%)	16,180 (59.31%)	2,180 (7.99%)	8,622 (31.6%)
2	Sub-District - Dahanu (2751704158)	34,462 (40.29%)	43,861 (51.27%)	6,683 (7.81%)	23,124 (32.47%)
3	Sub-District - Vikramgad (2751704159)	12,400 (45.59%)	11,208 (41.21%)	3,413 (12.55%)	11,489 (44.19%)
4	Sub-District - Jawhar (2751704160)	9,929 (35.24%)	15,276 (54.22%)	2,849 (10.11%)	8,113 (31.62%)
5	Sub-District - Mokhada (2751704161)	4,545 (26.23%)	10,889 (62.84%)	1,802 (10.4%)	4,545 (26.23%)
6	Sub-District - Vada (2751704162)	25,487 (64.25%)	10,160 (25.61%)	3,829 (9.65%)	21,242 (61.76%)
7	Sub-District - Palghar (2751704163)	99,201 (78.06%)	22,483 (17.69%)	4,196 (3.3%)	49,473 (68.82%)
8	Sub-District - Vasai (2751704164)	282,964 (92.63%)	16,357 (5.35%)	2,848 (0.93%)	17,294 (79.06%)
9	Sub-District - Thane (2751704165)	815,272 (95.52%)	23,152 (2.71%)	7,007 (0.82%)	2,550 (84.13%)
10	Sub-District - Bhiwandi (2751704166)	188,639 (86.61%)	23,009 (10.56%)	3,560 (1.63%)	40,012 (74.32%)
11	Sub-District - Shahapur (2751704167)	32,073 (50.57%)	28,051 (44.23%)	3,005 (4.74%)	20,735 (42.75%)
12	Sub-District - Kalyan (2751704168)	342,367 (93.94%)	16,740 (4.59%)	2,233 (0.61%)	55,631 (87.28%)
13	Sub-District - Ulhasnagar (2751704169)	103,626 (94.01%)	5,021 (4.55%)	311 (0.28%)	0 (0%)
14	Sub-District - Ambarnath (2751704170)	110,085 (89.55%)	10,692 (8.7%)	1,269 (1.03%)	19,372 (76.36%)
15	Sub-District - Murbad (2751704171)	20,639 (50.94%)	17,145 (42.32%)	2,569 (6.34%)	17,307 (47.7%)
	District - Thane (27517)	**2,090,311 (86%)**	**270,224 (11.12%)**	**47,754 (1.96%)**	**299,509 (56.9%)**

1.Data Source:-Census of India, 2011, HH- series Tables on Houses, Household amenities and assets.

Note :

Permanent : Permanent houses refer to those houses whose walls & roofs are made of pucca materials, i.e., where burnt bricks, G.I. Sheets or other metal sheets, stone, cement, concrete is used for wall and tiles, slate, shingle, corrugated iron, zinc or other metal sheets, asbestos sheets, bricks, lime and stone and RBC/RCC concrete are used for roof.

Semi Permanent : Semi permanent houses refer to those houses made of other types of materials.

Temporary : Temporary houses refer to those houses having wall and roofs made of Kutcha materials, i.e., where, grass, leaves, reeds, bamboo, mud and unburnt bricks are used for the construction of walls and grass, leaves, reeds, bamboo thatch, mud, unburnt bricks and wood etc. are used for roofs.

Semi permanent and Temporary Houses , 2011					
Rural		Urban			Name of Sub-District
Semi permanent	Temporary	Permanent	Semi permanent	Temporary	
7	8	9	10	11	2
16,180 (59.31%)	2,180 (7.99%)	0 (0%)	0 (0%)	0 (0%)	Sub-District - Talasari (2751704157)
41,194 (57.85%)	6,465 (9.08%)	11,338 (79.1%)	2,667 (18.61%)	218 (1.52%)	Sub-District - Dahanu (2751704158)
10,973 (42.2%)	3,361 (12.93%)	911 (75.92%)	235 (19.58%)	52 (4.33%)	Sub-District - Vikramgad (2751704159)
14,642 (57.07%)	2,789 (10.87%)	1,816 (72.12%)	634 (25.18%)	60 (2.38%)	Sub-District - Jawhar (2751704160)
10,889 (62.84%)	1,802 (10.4%)	0 (0%)	0 (0%)	0 (0%)	Sub-District - Mokhada (2751704161)
9,282 (26.99%)	3,710 (10.79%)	4,245 (80.46%)	878 (16.64%)	119 (2.26%)	Sub-District - Vada (2751704162)
18,019 (25.06%)	3,723 (5.18%)	49,728 (90.09%)	4,464 (8.09%)	473 (0.86%)	Sub-District - Palghar (2751704163)
3,528 (16.13%)	938 (4.29%)	265,670 (93.68%)	12,829 (4.52%)	1,910 (0.67%)	Sub-District - Vasai (2751704164)
467 (15.41%)	10 (0.33%)	812,722 (95.56%)	22,685 (2.67%)	6,997 (0.82%)	Sub-District - Thane (2751704165)
11,464 (21.29%)	2,061 (3.83%)	148,627 (90.64%)	11,545 (7.04%)	1,499 (0.91%)	Sub-District - Bhiwandi (2751704166)
24,806 (51.14%)	2,829 (5.83%)	11,338 (76%)	3,245 (21.75%)	176 (1.18%)	Sub-District - Shahapur (2751704167)
6,111 (9.59%)	770 (1.21%)	286,736 (95.36%)	10,629 (3.53%)	1,463 (0.49%)	Sub-District - Kalyan (2751704168)
0 (0%)	0 (0%)	103,626 (94.01%)	5,021 (4.55%)	311 (0.28%)	Sub-District - Ulhasnagar (2751704169)
5,220 (20.58%)	582 (2.29%)	90,713 (92.98%)	5,472 (5.61%)	687 (0.7%)	Sub-District - Ambarnath (2751704170)
16,306 (44.94%)	2,523 (6.95%)	3,332 (78.7%)	839 (19.82%)	46 (1.09%)	Sub-District - Murbad (2751704171)
189,081 (35.92%)	**33,743 (6.41%)**	**L,790,802 (94.04%)**	**81,143 (4.26%)**	**14,011 (0.74%)**	**District - Thane (27517)**

Table -3 : Number and Percentage of Households

Sl. No.	Name of Sub-District	Total/ Rural/ Urban	Total Number of households	Number and percentage of Household			
				Tap water from treated source	Tap water from untreated source	Covered well	Un-covered well
1	2	3	4	5	6	7	8
1	Sub-District - Talasari (2751704157)	Total	27,282	850 (3.12%)	322 (1.18%)	1,330 (4.88%)	10,467 (38.37%)
		Rural	27,282	850 (3.12%)	322 (1.18%)	1,330 (4.88%)	10,467 (38.37%)
		Urban	0 (0%)	0 (0%)	0 (0%)	0 (0%)	0 (0%)
2	Sub-District - Dahanu (2751704158)	Total	85,545	20,810 (24.33%)	2,939 (3.44%)	2,427 (2.84%)	24,645 (28.81%)
		Rural	71,211	8,031 (11.28%)	2,557 (3.59%)	2,291 (3.22%)	24,247 (34.05%)
		Urban	14,334	12,779 (89.15%)	382 (2.66%)	136 (0.95%)	398 (2.78%)
3	Sub-District - Vikramgad (2751704159)	Total	27,200	905 (3.33%)	1,492 (5.49%)	5,927 (21.79%)	13,282 (48.83%)
		Rural	26,000	651 (2.5%)	1,154 (4.44%)	5,830 (22.42%)	12,971 (49.89%)
		Urban	1,200	254 (21.17%)	338 (28.17%)	97 (8.08%)	311 (25.92%)
4	Sub-District - Jawhar (2751704160)	Total	28,172	6,079 (21.58%)	1,236 (4.39%)	3,222 (11.44%)	15,151 (53.78%)
		Rural	25,654	3,695 (14.4%)	1,196 (4.66%)	3,221 (12.56%)	15,151 (59.06%)
		Urban	2,518	2,384 (94.68%)	40 (1.59%)	1 (0.04%)	0 (0%)
5	Sub-District - Mokhada (2751704161)	Total	17,328	291 (1.68%)	785 (4.53%)	1,618 (9.34%)	13,541 (78.15%)
		Rural	17,328	291 (1.68%)	785 (4.53%)	1,618 (9.34%)	13,541 (78.15%)
		Urban	0 (0%)	0 (0%)	0 (0%)	0 (0%)	0 (0%)
6	Sub-District - Vada (2751704162)	Total	39,669	4,991 (12.58%)	6,143 (15.49%)	5,656 (14.26%)	8,729 (22%)
		Rural	34,393	2,640 (7.68%)	4,002 (11.64%)	5,615 (16.33%)	8,501 (24.72%)
		Urban	5,276	2,351 (44.56%)	2,141 (40.58%)	41 (0.78%)	228 (4.32%)
7	Sub-District - Palghar (2751704163)	Total	127,087	64,851 (51.03%)	7,753 (6.1%)	3,364 (2.65%)	17,673 (13.91%)
		Rural	71,891	24,616 (34.24%)	4,951 (6.89%)	3,175 (4.42%)	17,313 (24.08%)
		Urban	55,196	40,235 (72.89%)	2,802 (5.08%)	189 (0.34%)	360 (0.65%)
8	Sub-District - Vasai (2751704164)	Total	305,469	206,269 (67.53%)	18,489 (6.05%)	10,472 (3.43%)	16,134 (5.28%)
		Rural	21,874	5,522 (25.24%)	1,161 (5.31%)	2,454 (11.22%)	4,818 (22.03%)
		Urban	283,595	200,747 (70.79%)	17,328 (6.11%)	8,018 (2.83%)	11,316 (3.99%)
9	Sub-District - Thane (2751704165)	Total	853,504	817,096 (95.73%)	17,827 (2.09%)	1,782 (0.21%)	2,017 (0.24%)
		Rural	3,031	148 (4.88%)	356 (11.75%)	11 (0.36%)	351 (11.58%)
		Urban	850,473	816,948 (96.06%)	17,471 (2.05%)	1,771 (0.21%)	1,666 (0.2%)
10	Sub-District - Bhiwandi (2751704166)	Total	217,812	158,076 (72.57%)	17,201 (7.9%)	2,543 (1.17%)	9,041 (4.15%)
		Rural	53,839	20,317 (37.74%)	5,908 (10.97%)	2,062 (3.83%)	8,469 (15.73%)
		Urban	163,973	137,759 (84.01%)	11,293 (6.89%)	481 (0.29%)	572 (0.35%)
11	Sub-District - Shahapur (2751704167)	Total	63,425	17,413 (27.45%)	9,115 (14.37%)	2,284 (3.6%)	18,813 (29.66%)
		Rural	48,506	7,856 (16.2%)	5,241 (10.8%)	2,092 (4.31%)	18,133 (37.38%)
		Urban	14,919	9,557 (64.06%)	3,874 (25.97%)	192 (1.29%)	680 (4.56%)
12	Sub-District - Kalyan (2751704168)	Total	364,438	339,831 (93.25%)	11,441 (3.14%)	580 (0.16%)	3,478 (0.95%)
		Rural	63,737	50,733 (79.6%)	5,087 (7.98%)	245 (0.38%)	3,072 (4.82%)
		Urban	300,701	289,098 (96.14%)	6,354 (2.11%)	335 (0.11%)	406 (0.14%)
13	Sub-District - Ulhasnagar (2751704169)	Total	110,234	106,354 (96.48%)	2,687 (2.44%)	196 (0.18%)	52 (0.05%)
		Rural	0 (0%)	0 (0%)	0 (0%)	0 (0%)	0 (0%)
		Urban	110,234	106,354 (96.48%)	2,687 (2.44%)	196 (0.18%)	52 (0.05%)
14	Sub-District - Ambarnath (2751704170)	Total	122,936	108,416 (88.19%)	4,035 (3.28%)	683 (0.56%)	2,987 (2.43%)
		Rural	25,370	16,200 (63.85%)	1,395 (5.5%)	549 (2.16%)	2,470 (9.74%)
		Urban	97,566	92,216 (94.52%)	2,640 (2.71%)	134 (0.14%)	517 (0.53%)
15	Sub-District - Murbad (2751704171)	Total	40,515	4,934 (12.18%)	5,933 (14.64%)	2,445 (6.03%)	12,033 (29.7%)
		Rural	36,281	3,556 (9.8%)	4,755 (13.11%)	2,371 (6.54%)	11,583 (31.93%)
		Urban	4,234	1,378 (32.55%)	1,178 (27.82%)	74 (1.75%)	450 (10.63%)
	District - Thane (27517)	**Total**	**2,430,616**	**,857,166 (76.41%)**	**107,398 (4.42%)**	**44,529 (1.83%)**	**168,043 (6.91%)**
		Rural	**526,397**	**145,106 (27.57%)**	**38,870 (7.38%)**	**32,864 (6.24%)**	**151,087 (28.7%)**
		Urban	**1,904,219**	**,712,060 (89.91%)**	**68,528 (3.6%)**	**11,665 (0.61%)**	**16,956 (0.89%)**

Note: Percentage is given in brackets after the number of households.

Data Source:-Census of India, 2011, HH- series Tables on Houses, Household amenities and assets.

by main source of Drinking water, 2011.

having following source of drinking water						Total/ Rural/ Urban	Name of Sub-District
Handpump	Tubewell/borehole	Spring	River/ canal	Tank/ pond/ lake	Other Sources		
9	10	11	12	13	14	3	2
9,879 (36.21%)	3,936 (14.43%)	249 (0.91%)	81 (0.3%)	31 (0.11%)	137 (0.5%)	Total	Sub-District - Talasari (2751704157)
9,879 (36.21%)	3,936 (14.43%)	249 (0.91%)	81 (0.3%)	31 (0.11%)	137 (0.5%)	Rural	
0 (0%)	0 (0%)	0 (0%)	0 (0%)	0 (0%)	0 (0%)	Urban	
25,060 (29.29%)	7,465 (8.73%)	935 (1.09%)	652 (0.76%)	207 (0.24%)	405 (0.47%)	Total	Sub-District - Dahanu (2751704158)
24,809 (34.84%)	7,196 (10.11%)	923 (1.3%)	648 (0.91%)	200 (0.28%)	309 (0.43%)	Rural	
251 (1.75%)	269 (1.88%)	12 (0.08%)	4 (0.03%)	7 (0.05%)	96 (0.67%)	Urban	
3,513 (12.92%)	1,496 (5.5%)	157 (0.58%)	175 (0.64%)	151 (0.56%)	102 (0.38%)	Total	Sub-District - Vikramgad (2751704159)
3,511 (13.5%)	1,304 (5.02%)	157 (0.6%)	171 (0.66%)	149 (0.57%)	102 (0.39%)	Rural	
2 (0.17%)	192 (16%)	0 (0%)	4 (0.33%)	2 (0.17%)	0 (0%)	Urban	
1,309 (4.65%)	353 (1.25%)	302 (1.07%)	387 (1.37%)	81 (0.29%)	52 (0.18%)	Total	Sub-District - Jawhar (2751704160)
1,309 (5.1%)	345 (1.34%)	272 (1.06%)	387 (1.51%)	46 (0.18%)	32 (0.12%)	Rural	
0 (0%)	8 (0.32%)	30 (1.19%)	0 (0%)	35 (1.39%)	20 (0.79%)	Urban	
511 (2.95%)	27 (0.16%)	104 (0.6%)	342 (1.97%)	90 (0.52%)	19 (0.11%)	Total	Sub-District - Mokhada (2751704161)
511 (2.95%)	27 (0.16%)	104 (0.6%)	342 (1.97%)	90 (0.52%)	19 (0.11%)	Rural	
0 (0%)	0 (0%)	0 (0%)	0 (0%)	0 (0%)	0 (0%)	Urban	
6,931 (17.47%)	5,447 (13.73%)	384 (0.97%)	1,073 (2.7%)	136 (0.34%)	179 (0.45%)	Total	Sub-District - Vada (2751704162)
6,885 (20.02%)	5,047 (14.67%)	372 (1.08%)	1,072 (3.12%)	90 (0.26%)	169 (0.49%)	Rural	
46 (0.87%)	400 (7.58%)	12 (0.23%)	1 (0.02%)	46 (0.87%)	10 (0.19%)	Urban	
17,746 (13.96%)	14,293 (11.25%)	191 (0.15%)	294 (0.23%)	148 (0.12%)	774 (0.61%)	Total	Sub-District - Palghar (2751704163)
11,761 (16.36%)	8,905 (12.39%)	151 (0.21%)	276 (0.38%)	131 (0.18%)	612 (0.85%)	Rural	
5,985 (10.84%)	5,388 (9.76%)	40 (0.07%)	18 (0.03%)	17 (0.03%)	162 (0.29%)	Urban	
20,667 (6.77%)	26,920 (8.81%)	337 (0.11%)	375 (0.12%)	3,406 (1.12%)	2,400 (0.79%)	Total	Sub-District - Vasai (2751704164)
4,430 (20.25%)	3,235 (14.79%)	131 (0.6%)	77 (0.35%)	6 (0.03%)	40 (0.18%)	Rural	
16,237 (5.73%)	23,685 (8.35%)	206 (0.07%)	298 (0.11%)	3,400 (1.2%)	2,360 (0.83%)	Urban	
4,206 (0.49%)	3,889 (0.46%)	763 (0.09%)	653 (0.08%)	1,855 (0.22%)	3,416 (0.4%)	Total	Sub-District - Thane (2751704165)
279 (9.2%)	1,860 (61.37%)	2 (0.07%)	4 (0.13%)	5 (0.16%)	15 (0.49%)	Rural	
3,927 (0.46%)	2,029 (0.24%)	761 (0.09%)	649 (0.08%)	1,850 (0.22%)	3,401 (0.4%)	Urban	
11,761 (5.4%)	13,091 (6.01%)	358 (0.16%)	661 (0.3%)	1,968 (0.9%)	3,112 (1.43%)	Total	Sub-District - Bhiwandi (2751704166)
7,951 (14.77%)	8,116 (15.07%)	217 (0.4%)	442 (0.82%)	91 (0.17%)	266 (0.49%)	Rural	
3,810 (2.32%)	4,975 (3.03%)	141 (0.09%)	219 (0.13%)	1,877 (1.14%)	2,846 (1.74%)	Urban	
8,434 (13.3%)	4,027 (6.35%)	774 (1.22%)	2,035 (3.21%)	306 (0.48%)	224 (0.35%)	Total	Sub-District - Shahapur (2751704167)
8,265 (17.04%)	3,774 (7.78%)	712 (1.47%)	2,026 (4.18%)	276 (0.57%)	131 (0.27%)	Rural	
169 (1.13%)	253 (1.7%)	62 (0.42%)	9 (0.06%)	30 (0.2%)	93 (0.62%)	Urban	
2,484 (0.68%)	2,939 (0.81%)	365 (0.1%)	707 (0.19%)	634 (0.17%)	1,979 (0.54%)	Total	Sub-District - Kalyan (2751704168)
2,173 (3.41%)	1,747 (2.74%)	69 (0.11%)	296 (0.46%)	68 (0.11%)	247 (0.39%)	Rural	
311 (0.1%)	1,192 (0.4%)	296 (0.1%)	411 (0.14%)	566 (0.19%)	1,732 (0.58%)	Urban	
72 (0.07%)	120 (0.11%)	84 (0.08%)	56 (0.05%)	197 (0.18%)	416 (0.38%)	Total	Sub-District - Ulhasnagar (2751704169)
0 (0%)	0 (0%)	0 (0%)	0 (0%)	0 (0%)	0 (0%)	Rural	
72 (0.07%)	120 (0.11%)	84 (0.08%)	56 (0.05%)	197 (0.18%)	416 (0.38%)	Urban	
3,009 (2.45%)	2,690 (2.19%)	155 (0.13%)	306 (0.25%)	161 (0.13%)	494 (0.4%)	Total	Sub-District - Ambarnath (2751704170)
2,282 (8.99%)	2,069 (8.16%)	42 (0.17%)	246 (0.97%)	31 (0.12%)	86 (0.34%)	Rural	
727 (0.75%)	621 (0.64%)	113 (0.12%)	60 (0.06%)	130 (0.13%)	408 (0.42%)	Urban	
9,526 (23.51%)	4,182 (10.32%)	262 (0.65%)	1,049 (2.59%)	53 (0.13%)	98 (0.24%)	Total	Sub-District - Murbad (2751704171)
9,204 (25.37%)	3,414 (9.41%)	260 (0.72%)	1,041 (2.87%)	53 (0.15%)	44 (0.12%)	Rural	
322 (7.61%)	768 (18.14%)	2 (0.05%)	8 (0.19%)	0 (0%)	54 (1.28%)	Urban	
125,108 (5.15%)	**90,875 (3.74%)**	**5,420 (0.22%)**	**8,846 (0.36%)**	**9,424 (0.39%)**	**13,807 (0.57%)**	**Total**	**District - Thane (27517)**
93,249 (17.71%)	**50,975 (9.68%)**	**3,661 (0.7%)**	**7,109 (1.35%)**	**1,267 (0.24%)**	**2,209 (0.42%)**	**Rural**	
31,859 (1.67%)	**39,900 (2.1%)**	**1,759 (0.09%)**	**1,737 (0.09%)**	**8,157 (0.43%)**	**11,598 (0.61%)**	**Urban**	

Table- 4 : Number and Percentage of Households

Sl. No.	Name of Sub-District	Total/ Rural/ Urban	Total number of households	Number and Percentage of households		
				Electricity	Kerosene	Solar
1	2	3	4	5	6	7
1	Sub-District - Talasari (2751704157)	Total	27,282	13,408 (49.15%)	12,718 (46.62%)	75 (0.27%)
		Rural	27,282	13,408 (49.15%)	12,718 (46.62%)	75 (0.27%)
		Urban	0 (0%)	0 (0%)	0 (0%)	0 (0%)
2	Sub-District - Dahanu (2751704158)	Total	85,545	45,467 (53.15%)	36,816 (43.04%)	319 (0.37%)
		Rural	71,211	32,559 (45.72%)	35,566 (49.94%)	305 (0.43%)
		Urban	14,334	12,908 (90.05%)	1,250 (8.72%)	14 (0.1%)
3	Sub-District - Vikramgad (2751704159)	Total	27,200	13,863 (50.97%)	12,538 (46.1%)	77 (0.28%)
		Rural	26,000	12,900 (49.62%)	12,378 (47.61%)	75 (0.29%)
		Urban	1,200	963 (80.25%)	160 (13.33%)	2 (0.17%)
4	Sub-District - Jawhar (2751704160)	Total	28,172	14,212 (50.45%)	13,221 (46.93%)	394 (1.4%)
		Rural	25,654	11,916 (46.45%)	13,008 (50.71%)	393 (1.53%)
		Urban	2,518	2,296 (91.18%)	213 (8.46%)	1 (0.04%)
5	Sub-District - Mokhada (2751704161)	Total	17,328	4,117 (23.76%)	13,050 (75.31%)	49 (0.28%)
		Rural	17,328	4,117 (23.76%)	13,050 (75.31%)	49 (0.28%)
		Urban	0 (0%)	0 (0%)	0 (0%)	0 (0%)
6	Sub-District - Vada (2751704162)	Total	39,669	26,375 (66.49%)	12,140 (30.6%)	467 (1.18%)
		Rural	34,393	21,417 (62.27%)	11,871 (34.52%)	459 (1.33%)
		Urban	5,276	4,958 (93.97%)	269 (5.1%)	8 (0.15%)
7	Sub-District - Palghar (2751704163)	Total	127,087	105,729 (83.19%)	19,510 (15.35%)	244 (0.19%)
		Rural	71,891	52,980 (73.69%)	17,400 (24.2%)	222 (0.31%)
		Urban	55,196	52,749 (95.57%)	2,110 (3.82%)	22 (0.04%)
8	Sub-District - Vasai (2751704164)	Total	305,469	295,382 (96.7%)	7,411 (2.43%)	636 (0.21%)
		Rural	21,874	19,324 (88.34%)	2,009 (9.18%)	38 (0.17%)
		Urban	283,595	276,058 (97.34%)	5,402 (1.9%)	598 (0.21%)
9	Sub-District - Thane (2751704165)	Total	853,504	838,894 (98.29%)	12,818 (1.5%)	425 (0.05%)
		Rural	3,031	2,949 (97.29%)	61 (2.01%)	2 (0.07%)
		Urban	850,473	835,945 (98.29%)	12,757 (1.5%)	423 (0.05%)
10	Sub-District - Bhiwandi (2751704166)	Total	217,812	206,278 (94.7%)	10,203 (4.68%)	266 (0.12%)
		Rural	53,839	48,351 (89.81%)	4,823 (8.96%)	80 (0.15%)
		Urban	163,973	157,927 (96.31%)	5,380 (3.28%)	186 (0.11%)
11	Sub-District - Shahapur (2751704167)	Total	63,425	50,209 (79.16%)	12,521 (19.74%)	61 (0.1%)
		Rural	48,506	36,458 (75.16%)	11,446 (23.6%)	54 (0.11%)
		Urban	14,919	13,751 (92.17%)	1,075 (7.21%)	7 (0.05%)
12	Sub-District - Kalyan (2751704168)	Total	364,438	357,876 (98.2%)	5,588 (1.53%)	219 (0.06%)
		Rural	63,737	61,209 (96.03%)	2,255 (3.54%)	34 (0.05%)
		Urban	300,701	296,667 (98.66%)	3,333 (1.11%)	185 (0.06%)
13	Sub-District - Ulhasnagar (2751704169)	Total	110,234	108,490 (98.42%)	1,433 (1.3%)	153 (0.14%)
		Rural	0 (0%)	0 (0%)	0 (0%)	0 (0%)
		Urban	110,234	108,490 (98.42%)	1,433 (1.3%)	153 (0.14%)
14	Sub-District - Ambarnath (2751704170)	Total	122,936	118,701 (96.56%)	3,706 (3.01%)	64 (0.05%)
		Rural	25,370	23,203 (91.46%)	1,999 (7.88%)	17 (0.07%)
		Urban	97,566	95,498 (97.88%)	1,707 (1.75%)	47 (0.05%)
15	Sub-District - Murbad (2751704171)	Total	40,515	32,799 (80.96%)	7,385 (18.23%)	41 (0.1%)
		Rural	36,281	28,659 (78.99%)	7,305 (20.13%)	40 (0.11%)
		Urban	4,234	4,140 (97.78%)	80 (1.89%)	1 (0.02%)
	District - Thane (27517)	**Total**	**2,430,616**	**2,231,800 (91.82%)**	**181,058 (7.45%)**	**3,490 (0.14%)**
		Rural	**526,397**	**369,450 (70.18%)**	**145,889 (27.71%)**	**1,843 (0.35%)**
		Urban	**1,904,219**	**1,862,350 (97.8%)**	**35,169 (1.85%)**	**1,647 (0.09%)**

Note: Percentage is given in brackets after the number of households.

Data Source:-Census of India, 2011, HH- series Tables on Houses, Household amenities and assets.

by main source of Lighting, 2011.

having following main source of lighting			Total/ Rural/ Urban	Name of Sub-District
Other oil	Any other	No lighting		
8	9	10	3	2
92 (0.34%)	152 (0.56%)	837 (3.07%)	Total	Sub-District - Talasari (2751704157)
92 (0.34%)	152 (0.56%)	837 (3.07%)	Rural	
0 (0%)	0 (0%)	0 (0%)	Urban	
146 (0.17%)	387 (0.45%)	2,410 (2.82%)	Total	Sub-District - Dahanu (2751704158)
123 (0.17%)	342 (0.48%)	2,316 (3.25%)	Rural	
23 (0.16%)	45 (0.31%)	94 (0.66%)	Urban	
184 (0.68%)	11 (0.04%)	527 (1.94%)	Total	Sub-District - Vikramgad (2751704159)
183 (0.7%)	11 (0.04%)	453 (1.74%)	Rural	
1 (0.08%)	0 (0%)	74 (6.17%)	Urban	
32 (0.11%)	122 (0.43%)	191 (0.68%)	Total	Sub-District - Jawhar (2751704160)
29 (0.11%)	121 (0.47%)	187 (0.73%)	Rural	
3 (0.12%)	1 (0.04%)	4 (0.16%)	Urban	
36 (0.21%)	10 (0.06%)	66 (0.38%)	Total	Sub-District - Mokhada (2751704161)
36 (0.21%)	10 (0.06%)	66 (0.38%)	Rural	
0 (0%)	0 (0%)	0 (0%)	Urban	
27 (0.07%)	199 (0.5%)	461 (1.16%)	Total	Sub-District - Vada (2751704162)
24 (0.07%)	197 (0.57%)	425 (1.24%)	Rural	
3 (0.06%)	2 (0.04%)	36 (0.68%)	Urban	
132 (0.1%)	298 (0.23%)	1,174 (0.92%)	Total	Sub-District - Palghar (2751704163)
106 (0.15%)	255 (0.35%)	928 (1.29%)	Rural	
26 (0.05%)	43 (0.08%)	246 (0.45%)	Urban	
125 (0.04%)	754 (0.25%)	1,161 (0.38%)	Total	Sub-District - Vasai (2751704164)
12 (0.05%)	54 (0.25%)	437 (2%)	Rural	
113 (0.04%)	700 (0.25%)	724 (0.26%)	Urban	
347 (0.04%)	305 (0.04%)	715 (0.08%)	Total	Sub-District - Thane (2751704165)
5 (0.16%)	3 (0.1%)	11 (0.36%)	Rural	
342 (0.04%)	302 (0.04%)	704 (0.08%)	Urban	
132 (0.06%)	378 (0.17%)	555 (0.25%)	Total	Sub-District - Bhiwandi (2751704166)
60 (0.11%)	105 (0.2%)	420 (0.78%)	Rural	
72 (0.04%)	273 (0.17%)	135 (0.08%)	Urban	
73 (0.12%)	46 (0.07%)	515 (0.81%)	Total	Sub-District - Shahapur (2751704167)
43 (0.09%)	39 (0.08%)	466 (0.96%)	Rural	
30 (0.2%)	7 (0.05%)	49 (0.33%)	Urban	
136 (0.04%)	229 (0.06%)	390 (0.11%)	Total	Sub-District - Kalyan (2751704168)
41 (0.06%)	105 (0.16%)	93 (0.15%)	Rural	
95 (0.03%)	124 (0.04%)	297 (0.1%)	Urban	
36 (0.03%)	51 (0.05%)	71 (0.06%)	Total	Sub-District - Ulhasnagar (2751704169)
0 (0%)	0 (0%)	0 (0%)	Rural	
36 (0.03%)	51 (0.05%)	71 (0.06%)	Urban	
103 (0.08%)	60 (0.05%)	302 (0.25%)	Total	Sub-District - Ambarnath (2751704170)
23 (0.09%)	22 (0.09%)	106 (0.42%)	Rural	
80 (0.08%)	38 (0.04%)	196 (0.2%)	Urban	
48 (0.12%)	43 (0.11%)	199 (0.49%)	Total	Sub-District - Murbad (2751704171)
46 (0.13%)	42 (0.12%)	189 (0.52%)	Rural	
2 (0.05%)	1 (0.02%)	10 (0.24%)	Urban	
1,649 (0.07%)	**3,045 (0.13%)**	**9,574 (0.39%)**	**Total**	**District - Thane (27517)**
823 (0.16%)	**1,458 (0.28%)**	**6,934 (1.32%)**	**Rural**	
826 (0.04%)	**1,587 (0.08%)**	**2,640 (0.14%)**	**Urban**	

Table -5 : Number and Percentage of Households

Sl. No.	Name of Sub-District	Total/ Rural/ Urban	Total number of households	Number and percentage of households			
				Flush/Pour latrine			Pit
				Piped sewer system	Septic tank	Other system	With slab/Ventilated improved pit
1	2	3	4	5	6	7	8
1	Sub-District - Talasari (2751704157)	Total	27,282	487 (1.79%)	2,630 (9.64%)	1,186 (4.35%)	6,899 (25.29%)
		Rural	27,282	487 (1.79%)	2,630 (9.64%)	1,186 (4.35%)	6,899 (25.29%)
		Urban	0 (0%)	0 (0%)	0 (0%)	0 (0%)	0 (0%)
2	Sub-District - Dahanu (2751704158)	Total	85,545	2,734 (3.2%)	13,758 (16.08%)	1,700 (1.99%)	8,888 (10.39%)
		Rural	71,211	1,534 (2.15%)	7,003 (9.83%)	1,640 (2.3%)	8,425 (11.83%)
		Urban	14,334	1,200 (8.37%)	6,755 (47.13%)	60 (0.42%)	463 (3.23%)
3	Sub-District - Vikramgad (2751704159)	Total	27,200	196 (0.72%)	2,391 (8.79%)	404 (1.49%)	4,191 (15.41%)
		Rural	26,000	183 (0.7%)	1,818 (6.99%)	400 (1.54%)	4,054 (15.59%)
		Urban	1,200	13 (1.08%)	573 (47.75%)	4 (0.33%)	137 (11.42%)
4	Sub-District - Jawhar (2751704160)	Total	28,172	1,226 (4.35%)	1,726 (6.13%)	670 (2.38%)	3,566 (12.66%)
		Rural	25,654	931 (3.63%)	598 (2.33%)	566 (2.21%)	3,528 (13.75%)
		Urban	2,518	295 (11.72%)	1,128 (44.8%)	104 (4.13%)	38 (1.51%)
5	Sub-District - Mokhada (2751704161)	Total	17,328	87 (0.5%)	922 (5.32%)	124 (0.72%)	1,366 (7.88%)
		Rural	17,328	87 (0.5%)	922 (5.32%)	124 (0.72%)	1,366 (7.88%)
		Urban	0 (0%)	0 (0%)	0 (0%)	0 (0%)	0 (0%)
6	Sub-District - Vada (2751704162)	Total	39,669	1,387 (3.5%)	10,913 (27.51%)	675 (1.7%)	4,319 (10.89%)
		Rural	34,393	582 (1.69%)	7,927 (23.05%)	548 (1.59%)	4,270 (12.42%)
		Urban	5,276	805 (15.26%)	2,986 (56.6%)	127 (2.41%)	49 (0.93%)
7	Sub-District - Palghar (2751704163)	Total	127,087	11,584 (9.12%)	47,967 (37.74%)	2,063 (1.62%)	13,894 (10.93%)
		Rural	71,891	2,451 (3.41%)	19,938 (27.73%)	1,124 (1.56%)	10,324 (14.36%)
		Urban	55,196	9,133 (16.55%)	28,029 (50.78%)	939 (1.7%)	3,570 (6.47%)
8	Sub-District - Vasai (2751704164)	Total	305,469	91,082 (29.82%)	130,458 (42.71%)	2,773 (0.91%)	8,921 (2.92%)
		Rural	21,874	1,150 (5.26%)	8,421 (38.5%)	250 (1.14%)	918 (4.2%)
		Urban	283,595	89,932 (31.71%)	122,037 (43.03%)	2,523 (0.89%)	8,003 (2.82%)
9	Sub-District - Thane (2751704165)	Total	853,504	437,202 (51.22%)	185,051 (21.68%)	5,364 (0.63%)	9,629 (1.13%)
		Rural	3,031	161 (5.31%)	906 (29.89%)	18 (0.59%)	99 (3.27%)
		Urban	850,473	437,041 (51.39%)	184,145 (21.65%)	5,346 (0.63%)	9,530 (1.12%)
10	Sub-District - Bhiwandi (2751704166)	Total	217,812	31,405 (14.42%)	45,599 (20.94%)	2,828 (1.3%)	5,238 (2.4%)
		Rural	53,839	1,527 (2.84%)	16,096 (29.9%)	545 (1.01%)	3,244 (6.03%)
		Urban	163,973	29,878 (18.22%)	29,503 (17.99%)	2,283 (1.39%)	1,994 (1.22%)
11	Sub-District - Shahapur (2751704167)	Total	63,425	1,680 (2.65%)	14,752 (23.26%)	680 (1.07%)	4,390 (6.92%)
		Rural	48,506	775 (1.6%)	6,821 (14.06%)	623 (1.28%)	4,185 (8.63%)
		Urban	14,919	905 (6.07%)	7,931 (53.16%)	57 (0.38%)	205 (1.37%)
12	Sub-District - Kalyan (2751704168)	Total	364,438	140,864 (38.65%)	144,441 (39.63%)	2,469 (0.68%)	6,370 (1.75%)
		Rural	63,737	13,967 (21.91%)	25,793 (40.47%)	647 (1.02%)	2,168 (3.4%)
		Urban	300,701	126,897 (42.2%)	118,648 (39.46%)	1,822 (0.61%)	4,202 (1.4%)
13	Sub-District - Ulhasnagar (2751704169)	Total	110,234	38,623 (35.04%)	31,856 (28.9%)	1,453 (1.32%)	1,453 (1.32%)
		Rural	0 (0%)	0 (0%)	0 (0%)	0 (0%)	0 (0%)
		Urban	110,234	38,623 (35.04%)	31,856 (28.9%)	1,453 (1.32%)	1,453 (1.32%)
14	Sub-District - Ambarnath (2751704170)	Total	122,936	38,730 (31.5%)	40,679 (33.09%)	890 (0.72%)	2,965 (2.41%)
		Rural	25,370	3,855 (15.2%)	7,918 (31.21%)	239 (0.94%)	1,315 (5.18%)
		Urban	97,566	34,875 (35.75%)	32,761 (33.58%)	651 (0.67%)	1,650 (1.69%)
15	Sub-District - Murbad (2751704171)	Total	40,515	555 (1.37%)	6,956 (17.17%)	891 (2.2%)	4,005 (9.89%)
		Rural	36,281	346 (0.95%)	4,770 (13.15%)	718 (1.98%)	3,656 (10.08%)
		Urban	4,234	209 (4.94%)	2,186 (51.63%)	173 (4.09%)	349 (8.24%)

by type of Latrine facility, 2011

having following type of latrine facility						Total/ Rural/ Urban	Name of Sub-District
Latrine	Night Soil disposed into open drain	Service Latrine		No latrine within premises			
Without slab/open pit		Night soil removed by human	Night soil serviced by animals	Public Latrine	Open		
9	10	11	12	13	14	3	2
1,142 (4.19%)	99 (0.36%)	0 (0%)	24 (0.09%)	1,092 (4%)	13,723 (50.3%)	Total	Sub-District - Talasari (2751704157)
1,142 (4.19%)	99 (0.36%)	0 (0%)	24 (0.09%)	1,092 (4%)	13,723 (50.3%)	Rural	
0 (0%)	0 (0%)	0 (0%)	0 (0%)	0 (0%)	0 (0%)	Urban	
1,069 (1.25%)	188 (0.22%)	15 (0.02%)	34 (0.04%)	9,749 (11.4%)	47,410 (55.42%)	Total	Sub-District - Dahanu (2751704158)
1,019 (1.43%)	131 (0.18%)	0 (0%)	33 (0.05%)	7,257 (10.19%)	44,169 (62.03%)	Rural	
50 (0.35%)	57 (0.4%)	15 (0.1%)	1 (0.01%)	2,492 (17.39%)	3,241 (22.61%)	Urban	
261 (0.96%)	16 (0.06%)	0 (0%)	100 (0.37%)	617 (2.27%)	19,024 (69.94%)	Total	Sub-District - Vikramgad (2751704159)
259 (1%)	16 (0.06%)	0 (0%)	100 (0.38%)	475 (1.83%)	18,695 (71.9%)	Rural	
2 (0.17%)	0 (0%)	0 (0%)	0 (0%)	142 (11.83%)	329 (27.42%)	Urban	
460 (1.63%)	86 (0.31%)	0 (0%)	18 (0.06%)	780 (2.77%)	19,640 (69.71%)	Total	Sub-District - Jawhar (2751704160)
398 (1.55%)	85 (0.33%)	0 (0%)	18 (0.07%)	173 (0.67%)	19,357 (75.45%)	Rural	
62 (2.46%)	1 (0.04%)	0 (0%)	0 (0%)	607 (24.11%)	283 (11.24%)	Urban	
129 (0.74%)	17 (0.1%)	0 (0%)	6 (0.03%)	438 (2.53%)	14,239 (82.17%)	Total	Sub-District - Mokhada (2751704161)
129 (0.74%)	17 (0.1%)	0 (0%)	6 (0.03%)	438 (2.53%)	14,239 (82.17%)	Rural	
0 (0%)	0 (0%)	0 (0%)	0 (0%)	0 (0%)	0 (0%)	Urban	
217 (0.55%)	49 (0.12%)	0 (0%)	129 (0.33%)	4,652 (11.73%)	17,328 (43.68%)	Total	Sub-District - Vada (2751704162)
214 (0.62%)	48 (0.14%)	0 (0%)	129 (0.38%)	3,914 (11.38%)	16,761 (48.73%)	Rural	
3 (0.06%)	1 (0.02%)	0 (0%)	0 (0%)	738 (13.99%)	567 (10.75%)	Urban	
654 (0.51%)	517 (0.41%)	182 (0.14%)	211 (0.17%)	12,298 (9.68%)	37,717 (29.68%)	Total	Sub-District - Palghar (2751704163)
485 (0.67%)	159 (0.22%)	42 (0.06%)	39 (0.05%)	6,308 (8.77%)	31,021 (43.15%)	Rural	
169 (0.31%)	358 (0.65%)	140 (0.25%)	172 (0.31%)	5,990 (10.85%)	6,696 (12.13%)	Urban	
1,631 (0.53%)	1,361 (0.45%)	196 (0.06%)	1,319 (0.43%)	42,333 (13.86%)	25,395 (8.31%)	Total	Sub-District - Vasai (2751704164)
146 (0.67%)	10 (0.05%)	67 (0.31%)	56 (0.26%)	2,237 (10.23%)	8,619 (39.4%)	Rural	
1,485 (0.52%)	1,351 (0.48%)	129 (0.05%)	1,263 (0.45%)	40,096 (14.14%)	16,776 (5.92%)	Urban	
1,137 (0.13%)	10,669 (1.25%)	105 (0.01%)	2,940 (0.34%)	77,873 (20.84%)	23,534 (2.76%)	Total	Sub-District - Thane (2751704165)
12 (0.4%)	4 (0.13%)	0 (0%)	2 (0.07%)	60 (1.98%)	1,769 (58.36%)	Rural	
1,125 (0.13%)	10,665 (1.25%)	105 (0.01%)	2,938 (0.35%)	77,813 (20.91%)	21,765 (2.56%)	Urban	
589 (0.27%)	950 (0.44%)	271 (0.12%)	343 (0.16%)	94,791 (43.52%)	35,798 (16.44%)	Total	Sub-District - Bhiwandi (2751704166)
78 (0.14%)	46 (0.09%)	0 (0%)	58 (0.11%)	7,446 (13.83%)	24,799 (46.06%)	Rural	
511 (0.31%)	904 (0.55%)	271 (0.17%)	285 (0.17%)	87,345 (53.27%)	10,999 (6.71%)	Urban	
433 (0.68%)	45 (0.07%)	0 (0%)	19 (0.03%)	6,036 (9.52%)	35,390 (55.8%)	Total	Sub-District - Shahapur (2751704167)
395 (0.81%)	20 (0.04%)	0 (0%)	15 (0.03%)	2,512 (5.18%)	33,160 (68.36%)	Rural	
38 (0.25%)	25 (0.17%)	0 (0%)	4 (0.03%)	3,524 (23.62%)	2,230 (14.95%)	Urban	
409 (0.11%)	4,180 (1.15%)	164 (0.05%)	674 (0.18%)	48,732 (13.37%)	16,135 (4.43%)	Total	Sub-District - Kalyan (2751704168)
124 (0.19%)	100 (0.16%)	0 (0%)	95 (0.15%)	10,841 (17.01%)	10,002 (15.69%)	Rural	
285 (0.09%)	4,080 (1.36%)	164 (0.05%)	579 (0.19%)	37,891 (12.6%)	6,133 (2.04%)	Urban	
252 (0.23%)	3,983 (3.61%)	17 (0.02%)	360 (0.33%)	29,272 (26.55%)	2,965 (2.69%)	Total	Sub-District - Ulhasnagar (2751704169)
0 (0%)	0 (0%)	0 (0%)	0 (0%)	0 (0%)	0 (0%)	Rural	
252 (0.23%)	3,983 (3.61%)	17 (0.02%)	360 (0.33%)	29,272 (26.55%)	2,965 (2.69%)	Urban	
221 (0.18%)	1,295 (1.05%)	161 (0.13%)	45 (0.04%)	24,356 (19.81%)	13,594 (11.06%)	Total	Sub-District - Ambarnath (2751704170)
12 (0.05%)	201 (0.79%)	15 (0.06%)	8 (0.03%)	3,960 (15.61%)	7,847 (30.93%)	Rural	
209 (0.21%)	1,094 (1.12%)	146 (0.15%)	37 (0.04%)	20,396 (20.9%)	5,747 (5.89%)	Urban	
180 (0.44%)	37 (0.09%)	0 (0%)	33 (0.08%)	2,994 (7.39%)	24,864 (61.37%)	Total	Sub-District - Murbad (2751704171)
177 (0.49%)	27 (0.07%)	0 (0%)	33 (0.09%)	1,988 (5.48%)	24,566 (67.71%)	Rural	
3 (0.07%)	10 (0.24%)	0 (0%)	0 (0%)	1,006 (23.76%)	298 (7.04%)	Urban	

Table -5 : Number and Percentage of Households

Sl. No.	Name of Sub-District	Total/ Rural/ Urban	Total number of households	Number and percentage of households			
				Flush/Pour latrine			Pit
				Piped sewer system	Septic tank	Other system	With slab/Ventilated improved pit
1	2	3	4	5	6	7	8
	District - Thane (27517)	**Total**	**2,430,616**	**797,842 (32.82%)**	**680,099 (27.98%)**	**24,170 (0.99%)**	**86,094 (3.54%)**
		Rural	**526,397**	**28,036 (5.33%)**	**111,561 (21.19%)**	**8,628 (1.64%)**	**54,451 (10.34%)**
		Urban	**1,904,219**	**769,806 (40.43%)**	**568,538 (29.86%)**	**15,542 (0.82%)**	**31,643 (1.66%)**

Note: Percentage is given in brackets after the number of households.

Data Source:-Census of India, 2011, HH- series Tables on Houses, Household amenities and assets.

by type of Latrine facility, 2011

having following type of latrine facility						Total/ Rural/ Urban	Name of Sub-District
Latrine	Night Soil disposed into open drain	Service Latrine		No latrine within premises			
Without slab/open pit		Night soil removed by human	Night soil serviced by animals	Public Latrine	Open		
9	10	11	12	13	14	3	2
8,784 (0.36%)	**23,492 (0.97%)**	**1,111 (0.05%)**	**6,255 (0.26%)**	**56,013 (18.76%)**	**346,756 (14.27%)**	**Total**	**District - Thane (27517)**
4,590 (0.87%)	**963 (0.18%)**	**124 (0.02%)**	**616 (0.12%)**	**48,701 (9.25%)**	**268,727 (51.05%)**	**Rural**	
4,194 (0.22%)	**22,529 (1.18%)**	**987 (0.05%)**	**5,639 (0.3%)**	**07,312 (21.39%)**	**78,029 (4.1%)**	**Urban**	

Table -6 : Number and Percentage of Households by type of Drainage connectivity for waste water outlet , 2011

Sl. No.	Name of Sub-District	Total/ Rural/ Urban	Total number of households	Number and Percentage of households by type of drainage connectivity for waste water outlet		
				Closed drainage	Open drainage	No drainage
1	2	3	4	5	6	7
1	Sub-District - Talasari (2751704157)	Total	27,282	878 (3.22%)	3,014 (11.05%)	23,390 (85.73%)
		Rural	27,282	878 (3.22%)	3,014 (11.05%)	23,390 (85.73%)
		Urban	0	0 (0%)	0 (0%)	0 (0%)
2	Sub-District - Dahanu (2751704158)	Total	85,545	13,327 (15.58%)	11,335 (13.25%)	60,883 (71.17%)
		Rural	71,211	5,014 (7.04%)	8,741 (12.27%)	57,456 (80.68%)
		Urban	14,334	8,313 (57.99%)	2,594 (18.1%)	3,427 (23.91%)
3	Sub-District - Vikramgad (2751704159)	Total	27,200	373 (1.37%)	2,005 (7.37%)	24,822 (91.26%)
		Rural	26,000	202 (0.78%)	1,583 (6.09%)	24,215 (93.13%)
		Urban	1,200	171 (14.25%)	422 (35.17%)	607 (50.58%)
4	Sub-District - Jawhar (2751704160)	Total	28,172	1,506 (5.35%)	2,988 (10.61%)	23,678 (84.05%)
		Rural	25,654	1,003 (3.91%)	1,727 (6.73%)	22,924 (89.36%)
		Urban	2,518	503 (19.98%)	1,261 (50.08%)	754 (29.94%)
5	Sub-District - Mokhada (2751704161)	Total	17,328	259 (1.49%)	1,407 (8.12%)	15,662 (90.39%)
		Rural	17,328	259 (1.49%)	1,407 (8.12%)	15,662 (90.39%)
		Urban	0	0 (0%)	0 (0%)	0 (0%)
6	Sub-District - Vada (2751704162)	Total	39,669	3,247 (8.19%)	6,718 (16.94%)	29,704 (74.88%)
		Rural	34,393	1,118 (3.25%)	4,704 (13.68%)	28,571 (83.07%)
		Urban	5,276	2,129 (40.35%)	2,014 (38.17%)	1,133 (21.47%)
7	Sub-District - Palghar (2751704163)	Total	127,087	38,728 (30.47%)	34,376 (27.05%)	53,983 (42.48%)
		Rural	71,891	11,769 (16.37%)	16,576 (23.06%)	43,546 (60.57%)
		Urban	55,196	26,959 (48.84%)	17,800 (32.25%)	10,437 (18.91%)
8	Sub-District - Vasai (2751704164)	Total	305,469	215,764 (70.63%)	52,036 (17.03%)	37,669 (12.33%)
		Rural	21,874	6,181 (28.26%)	4,687 (21.43%)	11,006 (50.32%)
		Urban	283,595	209,583 (73.9%)	47,349 (16.7%)	26,663 (9.4%)
9	Sub-District - Thane (2751704165)	Total	853,504	739,821 (86.68%)	89,535 (10.49%)	24,148 (2.83%)
		Rural	3,031	294 (9.7%)	849 (28.01%)	1,888 (62.29%)
		Urban	850,473	739,527 (86.95%)	88,686 (10.43%)	22,260 (2.62%)
10	Sub-District - Bhiwandi (2751704166)	Total	217,812	114,544 (52.59%)	56,411 (25.9%)	46,857 (21.51%)
		Rural	53,839	5,207 (9.67%)	14,335 (26.63%)	34,297 (63.7%)
		Urban	163,973	109,337 (66.68%)	42,076 (25.66%)	12,560 (7.66%)
11	Sub-District - Shahapur (2751704167)	Total	63,425	7,100 (11.19%)	14,394 (22.69%)	41,931 (66.11%)
		Rural	48,506	3,015 (6.22%)	6,597 (13.6%)	38,894 (80.18%)
		Urban	14,919	4,085 (27.38%)	7,797 (52.26%)	3,037 (20.36%)
12	Sub-District - Kalyan (2751704168)	Total	364,438	244,948 (67.21%)	99,389 (27.27%)	20,101 (5.52%)
		Rural	63,737	27,709 (43.47%)	23,731 (37.23%)	12,297 (19.29%)
		Urban	300,701	217,239 (72.24%)	75,658 (25.16%)	7,804 (2.6%)
13	Sub-District - Ulhasnagar (2751704169)	Total	110,234	73,308 (66.5%)	34,099 (30.93%)	2,827 (2.56%)
		Rural	0	0 (0%)	0 (0%)	0 (0%)
		Urban	110,234	73,308 (66.5%)	34,099 (30.93%)	2,827 (2.56%)
14	Sub-District - Ambarnath (2751704170)	Total	122,936	69,270 (56.35%)	36,854 (29.98%)	16,812 (13.68%)
		Rural	25,370	5,420 (21.36%)	9,376 (36.96%)	10,574 (41.68%)
		Urban	97,566	63,850 (65.44%)	27,478 (28.16%)	6,238 (6.39%)
15	Sub-District - Murbad (2751704171)	Total	40,515	3,049 (7.53%)	7,799 (19.25%)	29,667 (73.22%)
		Rural	36,281	1,899 (5.23%)	5,336 (14.71%)	29,046 (80.06%)
		Urban	4,234	1,150 (27.16%)	2,463 (58.17%)	621 (14.67%)
	District - Thane (27517)	**Total**	**2,430,616**	**1,526,122 (62.79%)**	**452,360 (18.61%)**	**452,134 (18.6%)**
		Rural	**526,397**	**69,968 (13.29%)**	**102,663 (19.5%)**	**353,766 (67.21%)**
		Urban	**1,904,219**	**1,456,154 (76.47%)**	**349,697 (18.36%)**	**98,368 (5.17%)**

Note: Percentage is given in brackets after the number of households.

Data Source:-Census of India, 2011, HH- series Tables on Houses, Household amenities and assets.

Table -7 : Number and Percentage of Households by availablity of Kitchen facility, 2011

Sl. No.	Name of Sub-District	Total/ Rural/ Urban	Total number of households	Number and Percentage of households having kitchen				
				Cooking inside house		Cooking outside house		No cooking
				Has kitchen	Does not have kitchen	Has kitchen	Does not have kitchen	
1	2	3	4	5	6	7	8	9
1	Sub-District - Talasari (2751704157)	Total	27,282	13,798 (50.58%)	10,763 (39.45%)	850 (3.12%)	1,769 (6.48%)	102 (0.37%)
		Rural	27,282	13,798 (50.58%)	10,763 (39.45%)	850 (3.12%)	1,769 (6.48%)	102 (0.37%)
		Urban	0	0 (0%)	0 (0%)	0 (0%)	0 (0%)	0 (0%)
2	Sub-District - Dahanu (2751704158)	Total	85,545	53,921 (63.03%)	28,026 (32.76%)	1,232 (1.44%)	2,047 (2.39%)	319 (0.37%)
		Rural	71,211	41,383 (58.11%)	26,433 (37.12%)	1,146 (1.61%)	2,022 (2.84%)	227 (0.32%)
		Urban	14,334	12,538 (87.47%)	1,593 (11.11%)	86 (0.6%)	25 (0.17%)	92 (0.64%)
3	Sub-District - Vikramgad (2751704159)	Total	27,200	18,104 (66.56%)	7,744 (28.47%)	335 (1.23%)	951 (3.5%)	66 (0.24%)
		Rural	26,000	17,060 (65.62%)	7,668 (29.49%)	328 (1.26%)	884 (3.4%)	60 (0.23%)
		Urban	1,200	1,044 (87%)	76 (6.33%)	7 (0.58%)	67 (5.58%)	6 (0.5%)
4	Sub-District - Jawhar (2751704160)	Total	28,172	18,754 (66.57%)	8,673 (30.79%)	107 (0.38%)	518 (1.84%)	120 (0.43%)
		Rural	25,654	16,362 (63.78%)	8,614 (33.58%)	106 (0.41%)	513 (2%)	59 (0.23%)
		Urban	2,518	2,392 (95%)	59 (2.34%)	1 (0.04%)	5 (0.2%)	61 (2.42%)
5	Sub-District - Mokhada (2751704161)	Total	17,328	10,476 (60.46%)	6,288 (36.29%)	129 (0.74%)	378 (2.18%)	57 (0.33%)
		Rural	17,328	10,476 (60.46%)	6,288 (36.29%)	129 (0.74%)	378 (2.18%)	57 (0.33%)
		Urban	0	0 (0%)	0 (0%)	0 (0%)	0 (0%)	0 (0%)
6	Sub-District - Vada (2751704162)	Total	39,669	32,600 (82.18%)	5,682 (14.32%)	372 (0.94%)	794 (2%)	221 (0.56%)
		Rural	34,393	27,811 (80.86%)	5,305 (15.42%)	353 (1.03%)	766 (2.23%)	158 (0.46%)
		Urban	5,276	4,789 (90.77%)	377 (7.15%)	19 (0.36%)	28 (0.53%)	63 (1.19%)
7	Sub-District - Palghar (2751704163)	Total	127,087	105,459 (82.98%)	16,380 (12.89%)	1,094 (0.86%)	2,850 (2.24%)	1,304 (1.03%)
		Rural	71,891	56,917 (79.17%)	10,782 (15%)	911 (1.27%)	2,425 (3.37%)	856 (1.19%)
		Urban	55,196	48,542 (87.94%)	5,598 (10.14%)	183 (0.33%)	425 (0.77%)	448 (0.81%)
8	Sub-District - Vasai (2751704164)	Total	305,469	281,804 (92.25%)	18,852 (6.17%)	1,485 (0.49%)	1,082 (0.35%)	2,246 (0.74%)
		Rural	21,874	19,165 (87.62%)	1,747 (7.99%)	289 (1.32%)	533 (2.44%)	140 (0.64%)
		Urban	283,595	262,639 (92.61%)	17,105 (6.03%)	1,196 (0.42%)	549 (0.19%)	2,106 (0.74%)
9	Sub-District - Thane (2751704165)	Total	853,504	780,003 (91.39%)	62,599 (7.33%)	1,490 (0.17%)	2,531 (0.3%)	6,881 (0.81%)
		Rural	3,031	2,686 (88.62%)	241 (7.95%)	24 (0.79%)	67 (2.21%)	13 (0.43%)
		Urban	850,473	777,317 (91.4%)	62,358 (7.33%)	1,466 (0.17%)	2,464 (0.29%)	6,868 (0.81%)
10	Sub-District - Bhiwandi (2751704166)	Total	217,812	140,634 (64.57%)	65,532 (30.09%)	2,091 (0.96%)	3,007 (1.38%)	6,548 (3.01%)
		Rural	53,839	44,519 (82.69%)	6,764 (12.56%)	610 (1.13%)	1,580 (2.93%)	366 (0.68%)
		Urban	163,973	96,115 (58.62%)	58,768 (35.84%)	1,481 (0.9%)	1,427 (0.87%)	6,182 (3.77%)
11	Sub-District - Shahapur (2751704167)	Total	63,425	57,283 (90.32%)	4,531 (7.14%)	178 (0.28%)	1,139 (1.8%)	294 (0.46%)
		Rural	48,506	43,141 (88.94%)	3,963 (8.17%)	160 (0.33%)	1,089 (2.25%)	153 (0.32%)
		Urban	14,919	14,142 (94.79%)	568 (3.81%)	18 (0.12%)	50 (0.34%)	141 (0.95%)
12	Sub-District - Kalyan (2751704168)	Total	364,438	335,221 (91.98%)	22,787 (6.25%)	966 (0.27%)	2,955 (0.81%)	2,509 (0.69%)
		Rural	63,737	56,344 (88.4%)	4,556 (7.15%)	326 (0.51%)	2,127 (3.34%)	384 (0.6%)
		Urban	300,701	278,877 (92.74%)	18,231 (6.06%)	640 (0.21%)	828 (0.28%)	2,125 (0.71%)
13	Sub-District - Ulhasnagar (2751704169)	Total	110,234	97,535 (88.48%)	11,466 (10.4%)	321 (0.29%)	257 (0.23%)	655 (0.59%)
		Rural	0	0 (0%)	0 (0%)	0 (0%)	0 (0%)	0 (0%)
		Urban	110,234	97,535 (88.48%)	11,466 (10.4%)	321 (0.29%)	257 (0.23%)	655 (0.59%)
14	Sub-District - Ambarnath (2751704170)	Total	122,936	111,935 (91.05%)	8,953 (7.28%)	402 (0.33%)	905 (0.74%)	741 (0.6%)
		Rural	25,370	22,701 (89.48%)	1,647 (6.49%)	152 (0.6%)	638 (2.51%)	232 (0.91%)
		Urban	97,566	89,234 (91.46%)	7,306 (7.49%)	250 (0.26%)	267 (0.27%)	509 (0.52%)
15	Sub-District - Murbad (2751704171)	Total	40,515	36,785 (90.79%)	2,825 (6.97%)	294 (0.73%)	484 (1.19%)	127 (0.31%)
		Rural	36,281	32,959 (90.84%)	2,469 (6.81%)	277 (0.76%)	479 (1.32%)	97 (0.27%)
		Urban	4,234	3,826 (90.36%)	356 (8.41%)	17 (0.4%)	5 (0.12%)	30 (0.71%)
	District - Thane (27517)	**Total**	**2,430,616**	**094,312 (86.16%)**	**281,101 (11.57%)**	**11,346 (0.47%)**	**21,667 (0.89%)**	**22,190 (0.91%)**
		Rural	**526,397**	**405,322 (77%)**	**97,240 (18.47%)**	**5,661 (1.08%)**	**15,270 (2.9%)**	**2,904 (0.55%)**
		Urban	**1,904,219**	**1,688,990 (88.7%)**	**183,861 (9.66%)**	**5,685 (0.3%)**	**6,397 (0.34%)**	**19,286 (1.01%)**

Note: Percentage is given in brackets after the number of households.

Data Source:-Census of India, 2011, HH- series Tables on Houses, Household amenities and assets.

Table -8 : Number and Percentage of Households

Sl. No.	Name of Sub-District	Total/ Rural/ Urban	Total number of households	Number and percentage of households by			
				Firewood	Crop residue	Cowdung cake	Coal/ lignite/ charcoal
1	2	3	4	5	6	7	8
1	Sub-District - Talasari (2751704157)	Total	27,282	23,536 (86.27%)	497 (1.82%)	93 (0.34%)	17 (0.06%)
		Rural	27,282	23,536 (86.27%)	497 (1.82%)	93 (0.34%)	17 (0.06%)
		Urban	0	0 (0%)	0 (0%)	0 (0%)	0 (0%)
2	Sub-District - Dahanu (2751704158)	Total	85,545	59,386 (69.42%)	896 (1.05%)	303 (0.35%)	69 (0.08%)
		Rural	71,211	56,926 (79.94%)	823 (1.16%)	289 (0.41%)	62 (0.09%)
		Urban	14,334	2,460 (17.16%)	73 (0.51%)	14 (0.1%)	7 (0.05%)
3	Sub-District - Vikramgad (2751704159)	Total	27,200	24,302 (89.35%)	337 (1.24%)	49 (0.18%)	19 (0.07%)
		Rural	26,000	23,862 (91.78%)	336 (1.29%)	49 (0.19%)	19 (0.07%)
		Urban	1,200	440 (36.67%)	1 (0.08%)	0 (0%)	0 (0%)
4	Sub-District - Jawhar (2751704160)	Total	28,172	23,447 (83.23%)	246 (0.87%)	189 (0.67%)	7 (0.02%)
		Rural	25,654	22,902 (89.27%)	231 (0.9%)	185 (0.72%)	5 (0.02%)
		Urban	2,518	545 (21.64%)	15 (0.6%)	4 (0.16%)	2 (0.08%)
5	Sub-District - Mokhada (2751704161)	Total	17,328	15,538 (89.67%)	241 (1.39%)	221 (1.28%)	10 (0.06%)
		Rural	17,328	15,538 (89.67%)	241 (1.39%)	221 (1.28%)	10 (0.06%)
		Urban	0	0 (0%)	0 (0%)	0 (0%)	0 (0%)
6	Sub-District - Vada (2751704162)	Total	39,669	25,989 (65.51%)	411 (1.04%)	97 (0.24%)	39 (0.1%)
		Rural	34,393	25,142 (73.1%)	354 (1.03%)	70 (0.2%)	18 (0.05%)
		Urban	5,276	847 (16.05%)	57 (1.08%)	27 (0.51%)	21 (0.4%)
7	Sub-District - Palghar (2751704163)	Total	127,087	41,112 (32.35%)	887 (0.7%)	192 (0.15%)	116 (0.09%)
		Rural	71,891	36,136 (50.26%)	611 (0.85%)	109 (0.15%)	64 (0.09%)
		Urban	55,196	4,976 (9.02%)	276 (0.5%)	83 (0.15%)	52 (0.09%)
8	Sub-District - Vasai (2751704164)	Total	305,469	21,963 (7.19%)	1,234 (0.4%)	740 (0.24%)	248 (0.08%)
		Rural	21,874	7,175 (32.8%)	168 (0.77%)	34 (0.16%)	40 (0.18%)
		Urban	283,595	14,788 (5.21%)	1,066 (0.38%)	706 (0.25%)	208 (0.07%)
9	Sub-District - Thane (2751704165)	Total	853,504	29,244 (3.43%)	2,331 (0.27%)	920 (0.11%)	476 (0.06%)
		Rural	3,031	1,029 (33.95%)	18 (0.59%)	16 (0.53%)	2 (0.07%)
		Urban	850,473	28,215 (3.32%)	2,313 (0.27%)	904 (0.11%)	474 (0.06%)
10	Sub-District - Bhiwandi (2751704166)	Total	217,812	34,124 (15.67%)	1,625 (0.75%)	750 (0.34%)	388 (0.18%)
		Rural	53,839	27,061 (50.26%)	316 (0.59%)	342 (0.64%)	35 (0.07%)
		Urban	163,973	7,063 (4.31%)	1,309 (0.8%)	408 (0.25%)	353 (0.22%)
11	Sub-District - Shahapur (2751704167)	Total	63,425	41,367 (65.22%)	390 (0.61%)	628 (0.99%)	97 (0.15%)
		Rural	48,506	38,536 (79.45%)	333 (0.69%)	577 (1.19%)	37 (0.08%)
		Urban	14,919	2,831 (18.98%)	57 (0.38%)	51 (0.34%)	60 (0.4%)
12	Sub-District - Kalyan (2751704168)	Total	364,438	22,505 (6.18%)	1,300 (0.36%)	594 (0.16%)	313 (0.09%)
		Rural	63,737	11,782 (18.49%)	412 (0.65%)	237 (0.37%)	92 (0.14%)
		Urban	300,701	10,723 (3.57%)	888 (0.3%)	357 (0.12%)	221 (0.07%)
13	Sub-District - Ulhasnagar (2751704169)	Total	110,234	3,144 (2.85%)	452 (0.41%)	144 (0.13%)	110 (0.1%)
		Rural	0	0 (0%)	0 (0%)	0 (0%)	0 (0%)
		Urban	110,234	3,144 (2.85%)	452 (0.41%)	144 (0.13%)	110 (0.1%)
14	Sub-District - Ambarnath (2751704170)	Total	122,936	14,679 (11.94%)	424 (0.34%)	414 (0.34%)	115 (0.09%)
		Rural	25,370	10,297 (40.59%)	189 (0.74%)	123 (0.48%)	19 (0.07%)
		Urban	97,566	4,382 (4.49%)	235 (0.24%)	291 (0.3%)	96 (0.1%)
15	Sub-District - Murbad (2751704171)	Total	40,515	30,923 (76.32%)	246 (0.61%)	406 (1%)	20 (0.05%)
		Rural	36,281	30,543 (84.18%)	220 (0.61%)	397 (1.09%)	15 (0.04%)
		Urban	4,234	380 (8.97%)	26 (0.61%)	9 (0.21%)	5 (0.12%)
	District - Thane (27517)	**Total**	**2,430,616**	**411,259 (16.92%)**	**11,517 (0.47%)**	**5,740 (0.24%)**	**2,044 (0.08%)**
		Rural	**526,397**	**330,465 (62.78%)**	**4,749 (0.9%)**	**2,742 (0.52%)**	**435 (0.08%)**
		Urban	**1,904,219**	**80,794 (4.24%)**	**6,768 (0.36%)**	**2,998 (0.16%)**	**1,609 (0.08%)**

Note: Percentage is given in brackets after the number of households.

Data Source:-Census of India, 2011, HH- series Tables on Houses, Household amenities and assets.

by type of fuel used for Cooking, 2011

availability of fuel used for cooking						Total/ Rural/ Urban	Name of Sub-District
Kerosene	LPG/ PNG	Electricity	Bio-gas	Any other	No cooking		
9	10	11	12	13	14	3	2
683 (2.5%)	2,258 (8.28%)	24 (0.09%)	41 (0.15%)	31 (0.11%)	102 (0.37%)	Total	Sub-District - Talasari (2751704157)
683 (2.5%)	2,258 (8.28%)	24 (0.09%)	41 (0.15%)	31 (0.11%)	102 (0.37%)	Rural	
0 (0%)	0 (0%)	0 (0%)	0 (0%)	0 (0%)	0 (0%)	Urban	
2,199 (2.57%)	22,154 (25.9%)	43 (0.05%)	150 (0.18%)	26 (0.03%)	319 (0.37%)	Total	Sub-District - Dahanu (2751704158)
1,215 (1.71%)	11,492 (16.14%)	41 (0.06%)	118 (0.17%)	18 (0.03%)	227 (0.32%)	Rural	
984 (6.86%)	10,662 (74.38%)	2 (0.01%)	32 (0.22%)	8 (0.06%)	92 (0.64%)	Urban	
194 (0.71%)	2,174 (7.99%)	12 (0.04%)	41 (0.15%)	6 (0.02%)	66 (0.24%)	Total	Sub-District - Vikramgad (2751704159)
80 (0.31%)	1,541 (5.93%)	11 (0.04%)	37 (0.14%)	5 (0.02%)	60 (0.23%)	Rural	
114 (9.5%)	633 (52.75%)	1 (0.08%)	4 (0.33%)	1 (0.08%)	6 (0.5%)	Urban	
361 (1.28%)	3,760 (13.35%)	18 (0.06%)	20 (0.07%)	4 (0.01%)	120 (0.43%)	Total	Sub-District - Jawhar (2751704160)
138 (0.54%)	2,094 (8.16%)	17 (0.07%)	19 (0.07%)	4 (0.02%)	59 (0.23%)	Rural	
223 (8.86%)	1,666 (66.16%)	1 (0.04%)	1 (0.04%)	0 (0%)	61 (2.42%)	Urban	
137 (0.79%)	1,071 (6.18%)	9 (0.05%)	22 (0.13%)	22 (0.13%)	57 (0.33%)	Total	Sub-District - Mokhada (2751704161)
137 (0.79%)	1,071 (6.18%)	9 (0.05%)	22 (0.13%)	22 (0.13%)	57 (0.33%)	Rural	
0 (0%)	0 (0%)	0 (0%)	0 (0%)	0 (0%)	0 (0%)	Urban	
1,566 (3.95%)	11,217 (28.28%)	10 (0.03%)	111 (0.28%)	8 (0.02%)	221 (0.56%)	Total	Sub-District - Vada (2751704162)
1,265 (3.68%)	7,263 (21.12%)	10 (0.03%)	107 (0.31%)	6 (0.02%)	158 (0.46%)	Rural	
301 (5.71%)	3,954 (74.94%)	0 (0%)	4 (0.08%)	2 (0.04%)	63 (1.19%)	Urban	
4,023 (11.03%)	68,715 (54.07%)	42 (0.03%)	525 (0.41%)	171 (0.13%)	1,304 (1.03%)	Total	Sub-District - Palghar (2751704163)
4,432 (6.16%)	29,217 (40.64%)	31 (0.04%)	360 (0.5%)	75 (0.1%)	856 (1.19%)	Rural	
9,591 (17.38%)	39,498 (71.56%)	11 (0.02%)	165 (0.3%)	96 (0.17%)	448 (0.81%)	Urban	
28,724 (9.4%)	248,819 (81.45%)	73 (0.02%)	1,089 (0.36%)	333 (0.11%)	2,246 (0.74%)	Total	Sub-District - Vasai (2751704164)
936 (4.28%)	13,308 (60.84%)	8 (0.04%)	43 (0.2%)	22 (0.1%)	140 (0.64%)	Rural	
27,788 (9.8%)	235,511 (83.04%)	65 (0.02%)	1,046 (0.37%)	311 (0.11%)	2,106 (0.74%)	Urban	
0,403 (14.11%)	689,926 (80.83%)	253 (0.03%)	1,620 (0.19%)	1,450 (0.17%)	6,881 (0.81%)	Total	Sub-District - Thane (2751704165)
531 (17.52%)	1,413 (46.62%)	0 (0%)	5 (0.16%)	4 (0.13%)	13 (0.43%)	Rural	
9,872 (14.09%)	688,513 (80.96%)	253 (0.03%)	1,615 (0.19%)	1,446 (0.17%)	6,868 (0.81%)	Urban	
5,785 (43.98%)	77,152 (35.42%)	272 (0.12%)	895 (0.41%)	273 (0.13%)	6,548 (3.01%)	Total	Sub-District - Bhiwandi (2751704166)
8,353 (15.51%)	17,104 (31.77%)	28 (0.05%)	188 (0.35%)	46 (0.09%)	366 (0.68%)	Rural	
7,432 (53.32%)	60,048 (36.62%)	244 (0.15%)	707 (0.43%)	227 (0.14%)	6,182 (3.77%)	Urban	
1,963 (3.09%)	18,540 (29.23%)	31 (0.05%)	79 (0.12%)	36 (0.06%)	294 (0.46%)	Total	Sub-District - Shahapur (2751704167)
701 (1.45%)	8,051 (16.6%)	25 (0.05%)	62 (0.13%)	31 (0.06%)	153 (0.32%)	Rural	
1,262 (8.46%)	10,489 (70.31%)	6 (0.04%)	17 (0.11%)	5 (0.03%)	141 (0.95%)	Urban	
4,581 (12.23%)	291,306 (79.93%)	156 (0.04%)	801 (0.22%)	373 (0.1%)	2,509 (0.69%)	Total	Sub-District - Kalyan (2751704168)
1,564 (18.14%)	38,912 (61.05%)	52 (0.08%)	195 (0.31%)	107 (0.17%)	384 (0.6%)	Rural	
3,017 (10.98%)	252,394 (83.94%)	104 (0.03%)	606 (0.2%)	266 (0.09%)	2,125 (0.71%)	Urban	
24,694 (22.4%)	80,709 (73.22%)	17 (0.02%)	247 (0.22%)	62 (0.06%)	655 (0.59%)	Total	Sub-District - Ulhasnagar (2751704169)
0 (0%)	0 (0%)	0 (0%)	0 (0%)	0 (0%)	0 (0%)	Rural	
24,694 (22.4%)	80,709 (73.22%)	17 (0.02%)	247 (0.22%)	62 (0.06%)	655 (0.59%)	Urban	
21,141 (17.2%)	85,011 (69.15%)	46 (0.04%)	255 (0.21%)	110 (0.09%)	741 (0.6%)	Total	Sub-District - Ambarnath (2751704170)
3,669 (14.46%)	10,763 (42.42%)	13 (0.05%)	43 (0.17%)	22 (0.09%)	232 (0.91%)	Rural	
7,472 (17.91%)	74,248 (76.1%)	33 (0.03%)	212 (0.22%)	88 (0.09%)	509 (0.52%)	Urban	
1,045 (2.58%)	7,648 (18.88%)	24 (0.06%)	41 (0.1%)	35 (0.09%)	127 (0.31%)	Total	Sub-District - Murbad (2751704171)
435 (1.2%)	4,481 (12.35%)	24 (0.07%)	35 (0.1%)	34 (0.09%)	97 (0.27%)	Rural	
610 (14.41%)	3,167 (74.8%)	0 (0%)	6 (0.14%)	1 (0.02%)	30 (0.71%)	Urban	
57,499 (14.71%)	**,610,460 (66.26%)**	**1,030 (0.04%)**	**5,937 (0.24%)**	**2,940 (0.12%)**	**22,190 (0.91%)**	**Total**	**District - Thane (27517)**
34,139 (6.49%)	**148,968 (28.3%)**	**293 (0.06%)**	**1,275 (0.24%)**	**427 (0.08%)**	**2,904 (0.55%)**	**Rural**	
23,360 (16.98%)	**,461,492 (76.75%)**	**737 (0.04%)**	**4,662 (0.24%)**	**2,513 (0.13%)**	**19,286 (1.01%)**	**Urban**	

Table -9 : Number and Percentage of Households availing Banking services and

Sl. No.	Name of Sub-District	Total/ Rural/ Urban	Total number of households	Total number of households availing banking services	Number and percentage of households			
					Radio/ Transistor	Television	Computer/ laptop-With Internet	Computer/ laptop-Without Internet
1	2	3	4	5	6	7	8	9
1	Sub-District - Talasari (2751704157)	Total	27,282	13,162 (48.24%)	3,249 (11.91%)	5,023 (18.41%)	173 (0.63%)	1,402 (5.14%)
		Rural	27,282	13,162 (48.24%)	3,249 (11.91%)	5,023 (18.41%)	173 (0.63%)	1,402 (5.14%)
		Urban	0	0 (0%)	0 (0%)	0 (0%)	0 (0%)	0 (0%)
2	Sub-District - Dahanu (2751704158)	Total	85,545	38,637 (45.17%)	10,389 (12.14%)	25,006 (29.23%)	1,626 (1.9%)	4,644 (5.43%)
		Rural	71,211	28,424 (39.92%)	8,397 (11.79%)	15,119 (21.23%)	596 (0.84%)	2,860 (4.02%)
		Urban	14,334	10,213 (71.25%)	1,992 (13.9%)	9,887 (68.98%)	1,030 (7.19%)	1,784 (12.45%)
3	Sub-District - Vikramgad (2751704159)	Total	27,200	12,790 (47.02%)	2,252 (8.28%)	4,512 (16.59%)	113 (0.42%)	854 (3.14%)
		Rural	26,000	11,940 (45.92%)	2,132 (8.2%)	3,822 (14.7%)	72 (0.28%)	776 (2.98%)
		Urban	1,200	850 (70.83%)	120 (10%)	690 (57.5%)	41 (3.42%)	78 (6.5%)
4	Sub-District - Jawhar (2751704160)	Total	28,172	15,352 (54.49%)	2,230 (7.92%)	5,065 (17.98%)	319 (1.13%)	1,546 (5.49%)
		Rural	25,654	13,187 (51.4%)	1,894 (7.38%)	3,275 (12.77%)	235 (0.92%)	1,193 (4.65%)
		Urban	2,518	2,165 (85.98%)	336 (13.34%)	1,790 (71.09%)	84 (3.34%)	353 (14.02%)
5	Sub-District - Mokhada (2751704161)	Total	17,328	10,534 (60.79%)	877 (5.06%)	1,606 (9.27%)	69 (0.4%)	642 (3.7%)
		Rural	17,328	10,534 (60.79%)	877 (5.06%)	1,606 (9.27%)	69 (0.4%)	642 (3.7%)
		Urban	0	0 (0%)	0 (0%)	0 (0%)	0 (0%)	0 (0%)
6	Sub-District - Vada (2751704162)	Total	39,669	23,150 (58.36%)	3,543 (8.93%)	13,800 (34.79%)	461 (1.16%)	1,992 (5.02%)
		Rural	34,393	18,980 (55.19%)	2,507 (7.29%)	9,897 (28.78%)	242 (0.7%)	1,387 (4.03%)
		Urban	5,276	4,170 (79.04%)	1,036 (19.64%)	3,903 (73.98%)	219 (4.15%)	605 (11.47%)
7	Sub-District - Palghar (2751704163)	Total	127,087	78,809 (62.01%)	20,786 (16.36%)	70,698 (55.63%)	4,728 (3.72%)	9,946 (7.83%)
		Rural	71,891	39,187 (54.51%)	10,273 (14.29%)	31,858 (44.31%)	1,268 (1.76%)	3,638 (5.06%)
		Urban	55,196	39,622 (71.78%)	10,513 (19.05%)	38,840 (70.37%)	3,460 (6.27%)	6,308 (11.43%)
8	Sub-District - Vasai (2751704164)	Total	305,469	239,168 (78.3%)	100,031 (32.75%)	238,389 (78.04%)	25,446 (8.33%)	39,476 (12.92%)
		Rural	21,874	15,533 (71.01%)	4,482 (20.49%)	13,232 (60.49%)	561 (2.56%)	1,551 (7.09%)
		Urban	283,595	223,635 (78.86%)	95,549 (33.69%)	225,157 (79.39%)	24,885 (8.77%)	37,925 (13.37%)
9	Sub-District - Thane (2751704165)	Total	853,504	723,348 (84.75%)	204,339 (23.94%)	726,792 (85.15%)	151,282 (17.72%)	126,104 (14.77%)
		Rural	3,031	1,628 (53.71%)	325 (10.72%)	2,085 (68.79%)	26 (0.86%)	116 (3.83%)
		Urban	850,473	721,720 (84.86%)	204,014 (23.99%)	724,707 (85.21%)	151,256 (17.78%)	125,988 (14.81%)
10	Sub-District - Bhiwandi (2751704166)	Total	217,812	103,842 (47.68%)	34,970 (16.06%)	113,836 (52.26%)	4,600 (2.11%)	14,449 (6.63%)
		Rural	53,839	31,313 (58.16%)	5,886 (10.93%)	28,453 (52.85%)	639 (1.19%)	2,558 (4.75%)
		Urban	163,973	72,529 (44.23%)	29,084 (17.74%)	85,383 (52.07%)	3,961 (2.42%)	11,891 (7.25%)
11	Sub-District - Shahapur (2751704167)	Total	63,425	40,167 (63.33%)	6,939 (10.94%)	25,294 (39.88%)	959 (1.51%)	3,600 (5.68%)
		Rural	48,506	28,932 (59.65%)	5,285 (10.9%)	14,453 (29.8%)	376 (0.78%)	1,840 (3.79%)
		Urban	14,919	11,235 (75.31%)	1,654 (11.09%)	10,841 (72.67%)	583 (3.91%)	1,760 (11.8%)
12	Sub-District - Kalyan (2751704168)	Total	364,438	309,776 (85%)	124,600 (34.19%)	311,311 (85.42%)	48,565 (13.33%)	58,426 (16.03%)
		Rural	63,737	44,963 (70.54%)	9,786 (15.35%)	45,324 (71.11%)	4,723 (7.41%)	6,699 (10.51%)
		Urban	300,701	264,813 (88.07%)	114,814 (38.18%)	265,987 (88.46%)	43,842 (14.58%)	51,727 (17.2%)
13	Sub-District - Ulhasnagar (2751704169)	Total	110,234	78,586 (71.29%)	22,340 (20.27%)	90,181 (81.81%)	8,112 (7.36%)	12,864 (11.67%)
		Rural	0	0 (0%)	0 (0%)	0 (0%)	0 (0%)	0 (0%)
		Urban	110,234	78,586 (71.29%)	22,340 (20.27%)	90,181 (81.81%)	8,112 (7.36%)	12,864 (11.67%)
14	Sub-District - Ambarnath (2751704170)	Total	122,936	93,414 (75.99%)	27,416 (22.3%)	97,025 (78.92%)	9,427 (7.67%)	17,594 (14.31%)
		Rural	25,370	14,442 (56.93%)	2,528 (9.96%)	15,714 (61.94%)	485 (1.91%)	1,277 (5.03%)
		Urban	97,566	78,972 (80.94%)	24,888 (25.51%)	81,311 (83.34%)	8,942 (9.17%)	16,317 (16.72%)
15	Sub-District - Murbad (2751704171)	Total	40,515	25,641 (63.29%)	2,807 (6.93%)	12,706 (31.36%)	290 (0.72%)	1,934 (4.77%)
		Rural	36,281	22,467 (61.92%)	2,369 (6.53%)	9,618 (26.51%)	187 (0.52%)	1,526 (4.21%)
		Urban	4,234	3,174 (74.96%)	438 (10.34%)	3,088 (72.93%)	103 (2.43%)	408 (9.64%)
	District - Thane (27517)	**Total**	**2,430,616**	**1,806,376 (74.32%)**	**566,768 (23.32%)**	**1,741,244 (71.64%)**	**256,170 (10.54%)**	**295,473 (12.16%)**
		Rural	**526,397**	**294,692 (55.98%)**	**59,990 (11.4%)**	**199,479 (37.9%)**	**9,652 (1.83%)**	**27,465 (5.22%)**
		Urban	**1,904,219**	**1,511,684 (79.39%)**	**506,778 (26.61%)**	**1,541,765 (80.97%)**	**246,518 (12.95%)**	**268,008 (14.07%)**

Note: Percentage is given in brackets after the number of households.

Data Source:-Census of India, 2011, HH- series Tables on Houses, Household amenities and assets.

number of Households having each of the specified assets in, 2011

having each of the following specified assets							Total/ Rural/ Urban	Name of Sub-District
Land line Telephone	Mobile Telephone	Both Land line and MobileTelephone	Bicycle	Scooter/ Motor Cycle/ Moped	Car/ Jeep/ Van	None of the specified asset		
10	11	12	13	14	15	16	3	2
1,384 (5.07%)	7,953 (29.15%)	985 (3.61%)	9,481 (34.75%)	2,563 (9.39%)	390 (1.43%)	10,348 (37.93%)	Total	Sub-District - Talasari (2751704157)
1,384 (5.07%)	7,953 (29.15%)	985 (3.61%)	9,481 (34.75%)	2,563 (9.39%)	390 (1.43%)	10,348 (37.93%)	Rural	
0 (0%)	0 (0%)	0 (0%)	0 (0%)	0 (0%)	0 (0%)	0 (0%)	Urban	
6,837 (7.99%)	22,574 (26.39%)	7,122 (8.33%)	21,991 (25.71%)	12,933 (15.12%)	2,609 (3.05%)	35,650 (41.67%)	Total	Sub-District - Dahanu (2751704158)
5,610 (7.88%)	15,330 (21.53%)	4,544 (6.38%)	17,518 (24.6%)	7,468 (10.49%)	1,194 (1.68%)	33,818 (47.49%)	Rural	
1,227 (8.56%)	7,244 (50.54%)	2,578 (17.99%)	4,473 (31.21%)	5,465 (38.13%)	1,415 (9.87%)	1,832 (12.78%)	Urban	
3,315 (12.19%)	5,173 (19.02%)	1,761 (6.47%)	3,376 (12.41%)	1,880 (6.91%)	460 (1.69%)	14,408 (52.97%)	Total	Sub-District - Vikramgad (2751704159)
3,281 (12.62%)	4,484 (17.25%)	1,668 (6.42%)	3,204 (12.32%)	1,553 (5.97%)	352 (1.35%)	14,098 (54.22%)	Rural	
34 (2.83%)	689 (57.42%)	93 (7.75%)	172 (14.33%)	327 (27.25%)	108 (9%)	310 (25.83%)	Urban	
1,837 (6.52%)	5,536 (19.65%)	1,459 (5.18%)	1,595 (5.66%)	2,344 (8.32%)	600 (2.13%)	17,152 (60.88%)	Total	Sub-District - Jawhar (2751704160)
1,639 (6.39%)	3,966 (15.46%)	1,193 (4.65%)	1,260 (4.91%)	1,571 (6.12%)	368 (1.43%)	16,877 (65.79%)	Rural	
198 (7.86%)	1,570 (62.35%)	266 (10.56%)	335 (13.3%)	773 (30.7%)	232 (9.21%)	275 (10.92%)	Urban	
421 (2.43%)	3,112 (17.96%)	290 (1.67%)	396 (2.29%)	725 (4.18%)	246 (1.42%)	12,401 (71.57%)	Total	Sub-District - Mokhada (2751704161)
421 (2.43%)	3,112 (17.96%)	290 (1.67%)	396 (2.29%)	725 (4.18%)	246 (1.42%)	12,401 (71.57%)	Rural	
0 (0%)	0 (0%)	0 (0%)	0 (0%)	0 (0%)	0 (0%)	0 (0%)	Urban	
4,691 (11.83%)	12,948 (32.64%)	4,639 (11.69%)	3,966 (10%)	6,428 (16.2%)	1,546 (3.9%)	14,622 (36.86%)	Total	Sub-District - Vada (2751704162)
4,396 (12.78%)	9,757 (28.37%)	3,610 (10.5%)	2,955 (8.59%)	4,611 (13.41%)	974 (2.83%)	14,175 (41.21%)	Rural	
295 (5.59%)	3,191 (60.48%)	1,029 (19.5%)	1,011 (19.16%)	1,817 (34.44%)	572 (10.84%)	447 (8.47%)	Urban	
15,573 (12.25%)	54,756 (43.09%)	18,941 (14.9%)	39,912 (31.41%)	28,975 (22.8%)	5,411 (4.26%)	24,865 (19.57%)	Total	Sub-District - Palghar (2751704163)
10,897 (15.16%)	20,847 (29%)	10,319 (14.35%)	17,266 (24.02%)	12,283 (17.09%)	1,852 (2.58%)	20,935 (29.12%)	Rural	
4,676 (8.47%)	33,909 (61.43%)	8,622 (15.62%)	22,646 (41.03%)	16,692 (30.24%)	3,559 (6.45%)	3,930 (7.12%)	Urban	
26,793 (8.77%)	204,746 (67.03%)	40,084 (13.12%)	57,121 (18.7%)	59,060 (19.33%)	14,863 (4.87%)	17,644 (5.78%)	Total	Sub-District - Vasai (2751704164)
2,493 (11.4%)	10,125 (46.29%)	2,775 (12.69%)	4,618 (21.11%)	4,832 (22.09%)	860 (3.93%)	4,323 (19.76%)	Rural	
24,300 (8.57%)	194,621 (68.63%)	37,309 (13.16%)	52,503 (18.51%)	54,228 (19.12%)	14,003 (4.94%)	13,321 (4.7%)	Urban	
68,017 (7.97%)	588,434 (68.94%)	145,316 (17.03%)	129,274 (15.15%)	195,394 (22.89%)	101,198 (11.86%)	24,567 (2.88%)	Total	Sub-District - Thane (2751704165)
64 (2.11%)	2,238 (73.84%)	63 (2.08%)	439 (14.48%)	886 (29.23%)	179 (5.91%)	347 (11.45%)	Rural	
67,953 (7.99%)	586,196 (68.93%)	145,253 (17.08%)	128,835 (15.15%)	194,508 (22.87%)	101,019 (11.88%)	24,220 (2.85%)	Urban	
12,064 (5.54%)	139,138 (63.88%)	7,720 (3.54%)	32,226 (14.8%)	42,387 (19.46%)	7,838 (3.6%)	38,480 (17.67%)	Total	Sub-District - Bhiwandi (2751704166)
2,366 (4.39%)	31,982 (59.4%)	1,883 (3.5%)	7,562 (14.05%)	14,308 (26.58%)	2,640 (4.9%)	12,441 (23.11%)	Rural	
9,698 (5.91%)	107,156 (65.35%)	5,837 (3.56%)	24,664 (15.04%)	28,079 (17.12%)	5,198 (3.17%)	26,039 (15.88%)	Urban	
5,957 (9.39%)	23,825 (37.56%)	7,034 (11.09%)	5,713 (9.01%)	9,502 (14.98%)	1,851 (2.92%)	22,266 (35.11%)	Total	Sub-District - Shahapur (2751704167)
5,119 (10.55%)	13,838 (28.53%)	5,356 (11.04%)	3,819 (7.87%)	6,544 (13.49%)	1,155 (2.38%)	20,726 (42.73%)	Rural	
838 (5.62%)	9,987 (66.94%)	1,678 (11.25%)	1,894 (12.7%)	2,958 (19.83%)	696 (4.67%)	1,540 (10.32%)	Urban	
26,829 (7.36%)	248,238 (68.12%)	61,569 (16.89%)	58,785 (16.13%)	75,007 (20.58%)	21,975 (6.03%)	14,247 (3.91%)	Total	Sub-District - Kalyan (2751704168)
3,568 (5.6%)	44,815 (70.31%)	5,395 (8.46%)	10,376 (16.28%)	13,534 (21.23%)	3,856 (6.05%)	6,507 (10.21%)	Rural	
23,261 (7.74%)	203,423 (67.65%)	56,174 (18.68%)	48,409 (16.1%)	61,473 (20.44%)	18,119 (6.03%)	7,740 (2.57%)	Urban	
9,021 (8.18%)	72,468 (65.74%)	14,470 (13.13%)	13,733 (12.46%)	29,828 (27.06%)	6,132 (5.56%)	5,801 (5.26%)	Total	Sub-District - Ulhasnagar (2751704169)
0 (0%)	0 (0%)	0 (0%)	0 (0%)	0 (0%)	0 (0%)	0 (0%)	Rural	
9,021 (8.18%)	72,468 (65.74%)	14,470 (13.13%)	13,733 (12.46%)	29,828 (27.06%)	6,132 (5.56%)	5,801 (5.26%)	Urban	
7,698 (6.26%)	83,140 (67.63%)	14,307 (11.64%)	23,409 (19.04%)	27,242 (22.16%)	6,072 (4.94%)	9,258 (7.53%)	Total	Sub-District - Ambarnath (2751704170)
949 (3.74%)	15,844 (62.45%)	866 (3.41%)	3,974 (15.66%)	4,834 (19.05%)	592 (2.33%)	4,684 (18.46%)	Rural	
6,749 (6.92%)	67,296 (68.97%)	13,441 (13.78%)	19,435 (19.92%)	22,408 (22.97%)	5,480 (5.62%)	4,574 (4.69%)	Urban	
5,854 (14.45%)	12,548 (30.97%)	5,136 (12.68%)	2,958 (7.3%)	4,918 (12.14%)	1,019 (2.52%)	14,327 (35.36%)	Total	Sub-District - Murbad (2751704171)
5,632 (15.52%)	9,609 (26.48%)	4,669 (12.87%)	2,327 (6.41%)	3,973 (10.95%)	763 (2.1%)	14,001 (38.59%)	Rural	
222 (5.24%)	2,939 (69.41%)	467 (11.03%)	631 (14.9%)	945 (22.32%)	256 (6.05%)	326 (7.7%)	Urban	
196,291 (8.08%)	**1,484,589 (61.08%)**	**330,833 (13.61%)**	**403,936 (16.62%)**	**499,186 (20.54%)**	**172,210 (7.09%)**	**276,036 (11.36%)**	**Total**	**District - Thane (27517)**
47,819 (9.08%)	**193,900 (36.84%)**	**43,616 (8.29%)**	**85,195 (16.18%)**	**79,685 (15.14%)**	**15,421 (2.93%)**	**185,681 (35.27%)**	**Rural**	
148,472 (7.8%)	**1,290,689 (67.78%)**	**287,217 (15.08%)**	**318,741 (16.74%)**	**419,501 (22.03%)**	**156,789 (8.23%)**	**90,355 (4.74%)**	**Urban**	

ORGI – MAHARASHTRA
English - (10-2011)

2011

Directorate of Census Operations, Maharashtra
Ministry of Home Affairs,
Maharashtra Exchange Building, 2nd Floor,
Sir Shivasagar Ram Gulam Marg,
Mumbai - 400001

Email: dco-mah.rgi@censusindia.gov.in
Website: http://www.censusindia.gov.in